

U.S. Postage Paid  
Sec. 34.66 P.L. & R.  
Parkland Branch  
Tacoma, Wash.  
Permit No. 9P

Rural Route  
Occupant or Boxholder  
Postmaster: If unable  
to deliver, return post-  
age is guaranteed on  
addressed papers.

# The TIMES JOURNAL

THURSDAY, MARCH 12, 1959

VOL. 14, NO. 27

PUBLISHED AT PARKLAND, WASH.

LE 7-0223

## SHOP & SAVE AT BROOKDALE LUMBER COMPANY



### DOORS

and More Doors!

MAHOGANY & BIRCH

All  
Sizes \$4.95 Ea.

(Slight Defects one Side Only)

1 x 12 Grade E Dry

### SHELVING

Only 12c Fr.

### FIR LATH

Per Bd. (100 Pcs.) \$1.98

### KAISER

### ALUMINUM

4 Ft. Wide Sheets

24c A Sq. Ft.

Patio, Garage Roofs, Barns,  
etc.

Plumbing & Electrical Supplies

CLOSEOUT ON ELECTRIC

### RANGE BOXES

(Fuse Type) 1/2 Price

FREE ESTIMATES ON  
REMODELING

### CONCRETE

### BUILDING BLOCKS

4 x 4 x 16... 15c ea.

4 x 8 x 16... 22c ea.

6 x 8 x 16... 26c ea.

8 x 8 x 16... 32c ea.

### CONCRETE MIX

\$1.00 Per Sack

## BROOKDALE LUMBER COMPANY

LE 7-8669  
136th & Pacific

## Bethel Boosters Plan Auction



Slavery may have ended a long time ago in the South, but it will begin soon in the Bethel Dist. when three of the Bethel District School officials, a Pierce County Commissioner and two local bankers are placed on the auction block. The occasion for their "sale" will be the annual Bethel Booster Club auction to be held on March 21 at the Junior High school.

Two of the "slaves", Principal Robert Minniti of the Junior High (standing) and Principal Earl Platt of the Senior High, get in a little "housework practice" just in case they are purchased by some lady in the Bethel District who desires her house cleaned. Joining Minniti and Platt in the "slave gang" for the annual auction will be Superintendent Dewane Lamka of the Bethel School District; Art Swind-

### TODAY'S LAFF...

Any child who is up to par—is usually up to something.

#### NEW SHIPMENT EASTER SHOES

Children's Patents—White, T-  
straps, etc.

Women's Heels—Patents, Whites  
Low, Medium and High Heels,  
Narrow, Medium and Wide

Men's Dress Oxfords,  
Loafers, etc.  
B. D. and EEE

6000 pair to choose from!

#### LOW OVERHEAD—LOW PRICES

##### USED SHOES

Men's Women's and Children's  
50c and \$1.00

See Don the Shoe Doctor for  
24 Hour Expert Repair.

##### OPEN FRIDAY EVE TILL 9 P.M.

Monday Thru Saturday  
9:00 a.m. til 6:00 p.m.

##### PAUL'S SHOES

Spanaway  
167th & Pacific Ave.  
Spanaway LE 7-6297

### PROFESSIONAL DIRECTORY

Farmers Mutual Ins. Co.  
Auto—Fire—Liability  
and BARBER SHOP

J. J. GUNNS Agency LE 7-7757

303 East 176th  
2 Blocks East of Transformers  
Spanaway

Farmers Mutual of Enumclaw  
Fire—Auto

ED MAREK

12907 Pacific Ave. LE 7-4000

## Orthopedic Guild Style Show 19th

Gloria Motycka Orthopedic guild members are busy making plans for the sixth annual Style Show and Silver Tea to be held in the Kapowsin grade school Thursday, March 19, at 1:00 p.m. "Daffodil Time" is the theme to be carried out in presenting the fashion show, the program and decorations. Mrs. Lawrence Anderson is general chairman assisted by Mrs. Fredrick Pedersen and Mrs. Ernest Cope. Programs and invitations are being arranged by Mrs. Charles Wilbur and Mrs. Alfred Jackson.

Mrs. Howard Lauenborg and Mrs. C. R. Watson have planned a very interesting and entertaining program which will feature the "Nonettes"—a choral group from Bethel high school, tap dance by Johnnie Bates and piano numbers while visiting with many friends.

## Ham Dinner Sunday

Members of Our Lady Queen of Heaven parish at 146th and A street will serve the annual St. Patrick's dinner Sunday, March 15, from 1:00 to 5:00 p.m. in the parish hall. A full course ham dinner is promised amid a festive "wearing"-o-the-green setting.

## Parkland Tot '59 Easter Seal Child



Colleen Harkins, 4-year-old daughter of Mr. and Mrs. James Harkins, 1611 South 117th street, Parkland, is as Irish as her name and as pretty as any colleen in Dublin.

With the smiling Irish eyes that are rightly her heritage, for all her grandparents come from Ireland, Colleen intends to win Tacoma and Parkland hearts as the Pierce County Easter Seal child for 1959.

A nursery-school student at the Tacoma Crippled Children's school, Colleen was named by the board of the Pierce County Association for Crippled Children and Adults to symbolize their 1959 Easter Seal campaign. She was guest of honor last week at a noon luncheon at the Top of the Ocean, where Harold Russell, internationally known World War—veteran, a national trustee of the Easter Seal Society, and Academy Award winning star

## Bethel Baptist

Church and Sunday  
School

Organized March 29, 1958

Meeting Every Sunday

Graham Grange Hall  
Corner Muck—Kapowsin &  
Meridian

10:00, 11:00, 7:00

W. S. Kepple, Pastor

FRIENDLY SERVICE SINCE 1908



## PIPER FUNERAL HOME

PHONE Greenfield 2-3353 · 5436 SO. PUGET SOUND

Now With a 100  
Car Free Parking  
Lot right next  
door.

## SURE YOU CAN FIX YOUR OWN TV SET!

80% of all TV troubles are bad tubes. Just phone us the make and model of your TV set, describe your trouble, and we will tell you which tubes to bring in for FREE testing. (No need to remove all of them.)

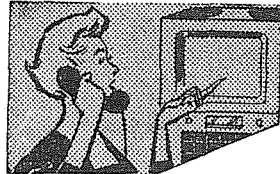

### JIM'S TV SERVICE

FOR AFTER 5  
LE 7-6525

Phone Jim's TV and  
Save Time & Money.  
LE 7-7222

Airport &  
Canyon Roads  
AT SUMMIT VIEW



Let us introduce you to  
our expert dry cleaning  
service. Every job is satis-  
faction-guaranteed.

## PARKLAND CLEANERS

11004 Pacific Ave.  
North of the Bank Corner  
LE 7-3221

## Altrusa Award For Young Parkland Woman



**HONORERD**—Mrs. Lois Lawler, left, is shown receiving the 1959 Parkland Area Altrusa award from Mrs. Mabel Seamons, Altrusa president (center), with Mrs. Mary Lou Lapenski, project chairman (right) smiling approval. Mrs. Lawler, a student at PLC, will use the \$150 check to continue her education, leading to a teaching career. Another notable project of the Altrusa club was the recent presentation of a television set to Ward M at Western State hospital, Steilacoom. There are 77 women in this ward, all able to enjoy television; Altrusa also gives parties for them, with inexpensive costume jewelry as prizes, such items always welcome gifts for this purpose. (Photo by McKewen.)

## Parkland Fire Department News

**NOTICE:** As of March 15, 1959 everyone is required by State Law to have a burning permit. This law is established by the State Fire Marshall's office at Olympia; everyone in this state is required to abide by this Ordinance. By complying with it, you may save your own home, or life. These permits may be secured at your Parkland Fire Hall, located at 114th St., behind Magdanz Hardware, at any hour of the day. Anyone unable to come to the hall may get a permit by calling LE 7-8530. PLEASE DO NOT CALL ON THE FIRE PHONE.

### FIRE SCHOOL

During the past week Washington State Vocational Fire School was held at the Parkland Fire hall. Subject: FIRE HAZARDS AT SCHOOLS. During these classes, the Parkland grade school was inspected for fire hazards; 26 men in all were in attendance including some men from other departments and a local welfare agency to pick

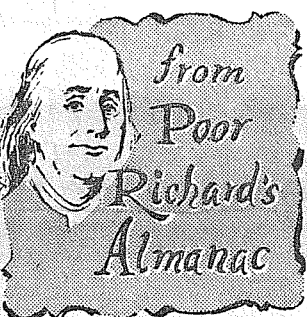

Many foxes grow grey,  
but few grow good.

### EASY PARKING

LE 7-0253



in the area.  
Paper and boxes accumulated during the past winter may be the cause of a bad fire at your house. Why not prevent that fire by calling those papers. They will do someone some good, and maybe prevent your house from burning down. Good idea, don't you think!

### Smorgasbord

The Ohop Grange will have a St. Patrick's Day smorgasbord Sunday, March 15, from 1 to 4 p.m. The menu features roast turkey, baked ham, baked fish and all the rest of the good things to go with it. Families are urged to share this event.

## PHONE NOW!

LE 7-0256

## MARV TOMMERVIK'S PARKLAND FUEL OIL SERVICE

FOR AUTOMATIC FILL-UP SERVICE  
WITH  
THE  
FAMOUS

STANDARD  
HEATING OILS

## KELLER'S FLOOR COVERINGS

YOUR MOHAWK CARPET STORE

MAKES THIS OUTSTANDING HOME SHOW OFFER

ALL-WOOL WILTON CARPET

INSTALLED WALL-TO-WALL OVER PAD

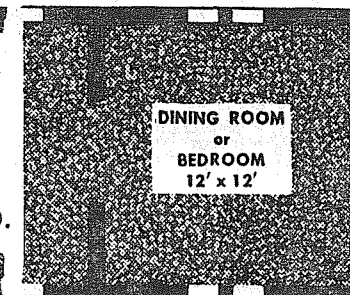
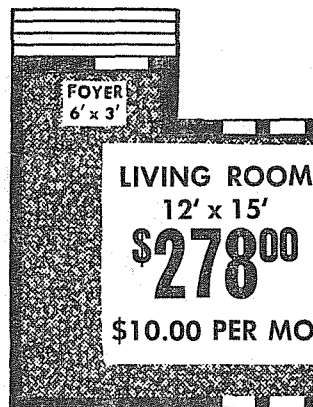

Select Your Carpet  
in the Comfort of  
Your Own Home.

Just phone and our representative will call with samples to show you... NO OBLIGATION. (Equal savings on room-sized rugs!)

SEE OUR BOOTH AT THE HOME SHOW

FREE HOME SHOW TICKETS

GET YOURS HERE, TODAY!

Open Sundays Noon to 4  
Open Every Night 'Til 8—Mon. & Fri. 'Til 9

LOTS OF FREE  
FRONT DOOR PARKING

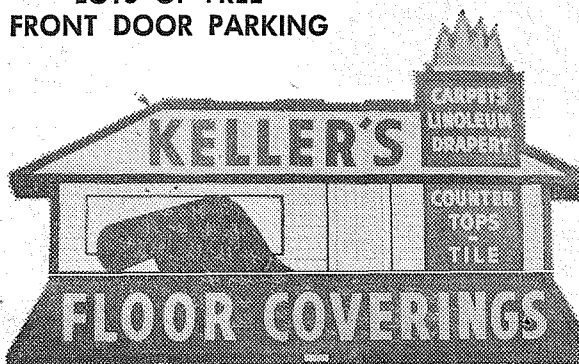

110th & Pacific Ave. LE 7-7881  
or LE 7-8686

TOMMY  
SAYS:

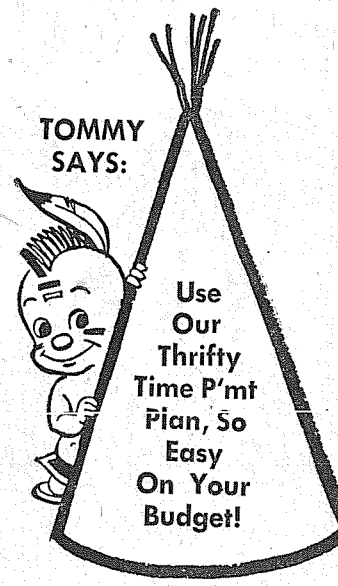

## Texaco Fuel Chief Heating Oil

The Best In The West

The Oil with the Most Heat!

Doubtful? Ask a Satisfied Customer  
Dorothy Mitchell, 1637 S. 116th

## Texaco Fuel Chief

Distributed by

## LAPENSKI FUEL CO.

9910 Pacific Avenue

LE 7-8173

Home of Clean Filtered Heating Oils





## American Legion News

Parkland Post No. 228  
Paul R. Irmier, publicity  
Parkland Post No. 228, American Legion, will commemorate the 40th birthday of the American Legion at the regular meeting Thursday, March 12, at Sunshine hall.  
Following a short business session, a birthday cake will be cut with 4th District President Dick Van Schoik and his charming wife in attendance. The cake will be prepared by the Auxiliary past presidents.  
Ed Kittleman, entertainment chairman, has prepared a variety of program features from local Parkland talent.  
During the past 40 years, the American Legion has written and sponsored much noteworthy veteran's legislation, among which have been hospitalization and the "G.I. Bill."  
All veterans are invited to attend; for further information, call Commander Mackey, JU 8-2218.

**WELL NAMED**  
COLUMBUS, Ohio — Among Ohio's veterinarians are doctors named Bear, Bird and Beavers.

## NEW LIBRARY BOOKS

The Parkland branch of the Pierce County Public Library has just received 200 additional books and invites the community to visit the library at 119th off Pacific. Library hours are 1 to 5 p.m. Wednesday and Thursday; also 7 to 9 Wednesday evening.

## Horse Show Sunday

The Second Annual Educational Exhibition Horse Show, sponsored by the Tillicum American Lake South P-TA and Preschool Associations, will again receive the support and use of Louise Taylor's Woodbrook Arena on Sunday, March 15, at 2:00 o'clock.

This unique show, under the direction of Thomas Metcalf, exhibits almost every breed or horse and style of riding. A very interesting and educational program is offered to both horsemen and non-horsemen as one or two outstanding horses of each breed is presented. As the horses are shown through their required gait, there will be an explanation about their breed and performance, as well as some of the training methods used and other pertinent information.

## Posse Dance

The Annual St. Patrick's Day Dance given by the Pierce County Sheriff's Mounted Posse will be held at the Benston Grange Hall Saturday Eve starting at 9 p.m. with live music for everyone's enjoyment, it was announced by Josh Greer, Chairman.

## To Arizona

Airman Third Class James R. Dean, 20, son of Mr. and Mrs. Otto Dean, Route 1, Spanaway, Washington, has recently been assigned to Davis-Monthan Air Force Base, Tucson, Arizona.

Dean's current assignment is with the 303d Organizational Maintenance Squadron of the Strategic Air Command. Davis - Monthan AFB, Dean's present station is a key base in the 15th Air Force of SAC and is the home of the B-47 Stratojet Bomber.

Airman Dean, a graduate of Bethel High School, has been a member of the United States Air Force for six months.

## Grandmothers

The Parkland Grandmothers will meet at the home of Mrs. John Rusler, 5221 South Park avenue, March 17 at 1 p.m. for dessert luncheon and business.

## Appreciation

February ended the first schedule of the new County Recreation Project under County Recreation Supervisor Tom Cross at the Spanaway grade school. In setting up the program under Earl Platt of the high school, he sent two very capable assistants to Spanaway: Monday nights, 6 to 10 (boys night), Ed Neihl; Wednesday nights 6 to 10 (girls night), Mrs. Clemons. A very comprehensive program was carried out for two months.

We of Spanaway Recreation Committee would like to thank all mothers and dads who came and spent their time to help with young folks; also our thanks to janitors and Mr. Frazier, Spanaway principal. We thank you again.  
John Newell, chairman.  
Annon May, co-chairman.

## Building Permits

Richard A. Johnson, \$1000 addition to home, 1158 E. Mt. Tacoma Drive; Dallas A. Dayhuff, \$11,500 frame home, 701 So. 114th; Carl Millar, Jr., \$13,000 frame home, 4802 E. 72nd.; W. G. Johnson, \$25,000 frame home, 11019 Interlaaken Dr. S. W.; Herbert N. Riley, \$500 trailer, 909 So. Polk and A. L. Powers, \$17,000 frame home, 11719 Waller Rd.

## New Sunday School Bus For Summit



The Mt. View Baptist church has purchased the bus shown above to be used for the newly organized Sunday school route. Anyone desiring transportation and living in the Midland, Summit and Puyallup fringe area (Fruitland avenue) is asked to call LE 7-5221.

A spirited Sunday school contest is now in progress, open to adults and children.  
"Cry in the Night," one of the most unusual full length films ever produced in color, will be shown Sunday evening, March 15, at 7:30 in Central Avenue school gymnasium, present meeting place of Mt. View church.

The Knik Glacier, which serves as a natural dam for Lake George, is only 45 miles from Alaska's largest city, Anchorage.

## Business Club Meeting 18th

The Parkland Business club will hold the regular meeting Wednesday, March 18, at the Rodeo Grounds clubhouse, with dinner at 7 o'clock. Several matters of considerable importance will be discussed at the business hour, after which entertainment and games with prizes will be enjoyed.

## Serving On Destroyer

Seaman Lucian Gumm, son of Mrs. J. R. Brewer of Spanaway, is serving aboard the destroyer, USS Leonard E. Mason, which recently joined the Seventh Fleet for duty in the Western Pacific. He is an engineman first class.

## PROMPT PERSONALIZED PRESCRIPTION SERVICE

**TED SWANSON**  
INSULIN - VITAMINS  
Downtown Prices  
Pay Phone Bills Here  
PLENTY OF FREE PARKING  
**TINCHER'S PHARMACY**  
8227 Park Ave. GR 4-3344  
Across from Fern Hill P. O.

## Elk Plain News

Elk Plain Grange No. 782 will meet this (Thursday) evening at 8 at the Grange hall with Master Ben Kuper presiding. A large plaque, made by Henry Schmidt, will be presented by the Grange, honoring members for their meeting attendance. The following members' names will appear on the plaques, for the year 1958, having attended 20 meetings Einar Brandt, Mrs. Bill Wright and Mrs. Ed Draper. All members are urged to attend; baby sitting services will be available.

## Auxiliary

The Elk Plain Firemen's Auxiliary will meet Monday, March 16, at 8 p.m. at the fire hall. Final plans for the firemen's annual dance of April 4 will be discussed.

## Recovering

Mrs. William Brown is recovering

nically following surgery; friends wish her a speedy recovery. Cards will be appreciated.  
Reporter—Mrs. Eileen Schmidt, VI 7-7638.

## PIERCE COUNTY REFUSE CO.

Weekly Garbage Collections  
Phone LE 7-8688

## LAF

LE 7-4984 330 Garfield St.

SMITH CORONA  
Portable Typewriters

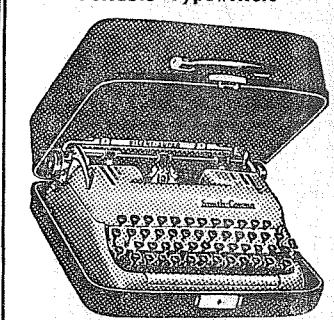

\$5 Dn. on Approval of Credit  
Store Hours 9:30 to 5:30 Daily except Friday open till 9:00 P.M.

**BOOTH'S FROZEN**  
**FISH STICKS** 8-Oz. Pkg. **33¢**

**BOOTH'S FROZEN**  
**BREADED SHRIMP** 10-Oz. Pkg. **53¢**

HEADLINE  MAKING...

**FOOD VALUES**

**WHITE STAR**  
**CHUNK STYLE**  
**TUNA**  
9½-Oz. Family Size **35¢**

**KRAFT'S**  
**PARKAY OLEO 5 lbs.** **\$1.00**

**BORDEN'S**  
**MAYONNAISE** Full Quart **49¢**

**SILK SIFTED ALL PURPOSE**  
**Centennial FLOUR** 25-Lb. Bag **\$1.85**

**CAMPBELL'S**  
**TOMATO SOUP** Reg. Size Tin **10¢**

**Hardware Dept.**



**SATIN EGGSHELL**  
The Nalkyd interior semi-gloss enamel for woodwork, kitchens, baths, playrooms. Odorless. Companion colors to Wonsover and Nalplex.

Reg. \$2.29  
**Quart 2.04**

Reg. \$7.75  
**Gallon 5.98**

Enamel **Qt. 97¢**  
**Undercoat**

**Thinner Gal. 85¢**

**RITZ**  
**CRACKERS** 12-Oz. Pkg. **25¢**

**MJB—Long Grain**  
**RICE** 28-Oz. Pkg. **39¢**

**LUCKY LEAF**  
**CHERRY PIE FILLING** 22-Oz. Tin **39¢**

**ABC—Assorted Varieties**  
**COOKIES** Pkg. **29¢**

**TOILET SOAP**  
**LUX** Bath Size **2 FOR 25¢**

**FRESH PRODUCE**

**SUNKIST**  
**ORANGES** lb. **9¢**

**GOLDEN RIPE**  
**Bananas** 2 lbs. **27¢**

**FOR SALADS**  
**Avocados** **2/15¢**

**HUBBARD**  
**SQUASH** lb. **4¢**

**SUNSHINE SALTINE**  
**CRACKERS** 2-Lb. Pkg. **47¢**

**DOUBLE LUCK CUT**  
**GREEN BEANS** 303 Tin **10¢**

**OLYMPIC**  
**DILL PICKLES** Jumbo Jug **49¢**

**SUMMIT SPECIAL**  
**COFFEE** Whole Bean LB. **59¢**

**Betty Crocker New**  
**PUDDING CAKE** Orange or Caramel Pkg. **29¢**

**OUR LOW PRICES PUT**  
**MORE MEAT ON YOUR TABLE** 

**U.S. GOOD BLADE and 7 BONE CUTS**  
**Pot Roast** lb. **43¢**

**FRESH COLUMBIA RIVER**  
**Smelts** 2 lbs. **29¢**

**IT'S FRESH—IT'S GOOD**  
**Gr'nd Beef** lb. **39¢**

**STORE HOURS**  
9 a.m. 'til 9 p.m. Daily Except Sunday

**SUMMIT**  
**TRADING COMPANY**

10409 Canyon Road, Tacoma LE 7-5848

No Sales To Dealers  
We Reserve The Right To Limit Quantities

**LARGE AA**  
**"NEST FRESH"**  
**WHITE EGGS**  
Doz. **47¢**

**NESTLE'S**  
**QUIK**  
INSTANT CHOCOLATE MIX

**LARGE FAMILY**  
**SIZE** **79¢**

**1 - LB.**  
**PKG.** **39¢**

**FRESH CUT GRAIN FED**  
**Pork Steak** lb. **39¢**

**Custom Curing and Smoking — Lb. 7¢**  
**Custom Cutting and Wrapping — Lb. 5¢**

**FRESH RENDERED PURE**  
**LARD** lb. **13¢**





**GOING PLACES** — Pictured above are five members of the Franklin Pierce music department who received honors at the Washington Music Educators Conference Festival at Wilson high school in Tacoma last month. Left to right, they are: Jim Kent, David Leavens, Larry Carson, Roxanne Johnson and Judy Johnson (sitting). Judy Johnson, Jim Kent and Larry Carson received "excellent" ratings. Judy, Jim, Bill Kraiger, Carol Krueberg, Tom Lumsden, Ron Nelson and Ina Christensen played in the festival band during the conclave. Jim Malmin represented Franklin Pierce last week in Seattle at the Northwest District Conference.—Photo by Ken Parker

**Easter Seal Child**

(Continued from Page 1)  
ed up daily by a Franklin Pierce school bus ather home, taken to the school at East 50th and Roosevelt, and returned by bus right to her own door.  
Easter Seals help children like Colleen. Mrs. Daniel Martin of Parkland, chairman of the 1959 campaign, says Easter Seals "take care of the unmet needs of crippled children." In the Tacoma area, Easter Seals have paid for such vital necessities as school busses; a diagnostic, speech and hearing clinic; a loan closet of

wheelchairs and hospital beds; a play-yard shelter at the Crippled Children's school; provided therapists and consultants, and scholarships to give the most advanced training to help local children; helped with a dental clinic; assisted in the swimming program at the YMCA for crippled children; and sent children to Camp Easter Seal, the summer camp especially equipped to handle crippled children.

Some 73,000 Easter Seal envelopes went into the mails March 1, the opening of the Pierce County campaign. Each envelope contains a sheet of 40 stamps, a letter explaining the drive, and return envelope addressed to Joseph Hawthorn, Easter Seal Treasurer, K Street Branch of Puget Sound National Bank. Returns can also be mailed to local postoffices.

**Pressed For Money**

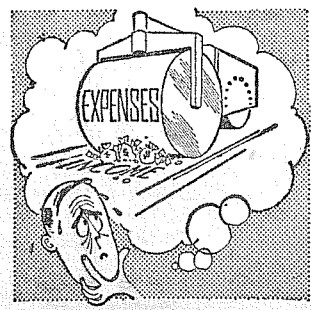

**BRING YOUR SET TO THE SHOP AND SAVE A SERVICE CALL**

**BIXBY TV-RADIO**

12503 Waller Rd. LE 7-8309

**SPECIAL COMPLETE PAINT JOB \$55.00**

**GUARANTEED AUTO REPAIR AT REASONABLE PRICES**  
**6 DAYS A WEEK EVENINGS ALSO**

**DAVE JOHNSON AUTOMOTIVE**  
4708 E. 112th, LE 7-6966

**WETZEL THE LUMBERMAN SEIZ**

**We Have A Big Selection Of All Types Of Lumber**

- Seasoned Lumber
- All Top Quality
- Low Prices
- Electrical Supplies
- Millwork, Too
- Also, Tools

**COME IN... LOOK AROUND!**

Paints-Glass-Hardware  
Upland Slab Wood

**BASKETT LUMBER COMPANY**  
9701 Portland Ave. LE 7-5844

**Flying**

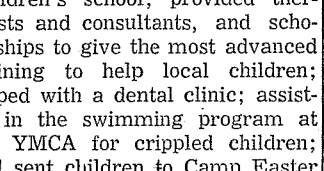

With **JEANNE**

On March 3rd Bob Ruedi, of Fort Lewis, was issued his Private License. Bob's wife has been anxiously waiting for Bob to get his license so she might go flying with him. Mrs. Ruedi has passed her written exam for a private license and will start learning to fly, too.

George Musser and Petrick, with Jerry Hedlund as pilot of the Mooney Mark 20 A made a business trip to San Francisco this past week. They made stops at Eugene, Oregon, Annapolis, Ukiah and Stockton, California.

Paul Hoffman, in his Cessna 175, put in some cross-country time this weekend by flying to Bellingham, Yakima and return. Capt. Steve Smith, of McChord, has been helping Paul and Carl Olson get some radio experience this past week.

John Taylor, of Kent has purchased the Aeronca Chief from the Flying Signalers. Bud Blancher, of Mad Scientist's, Inc. at Thun Field, bought John Peters Stinson. Besides Blancher's Stinson, several other airplanes have been brought to Thun Field. Orv McCoy has found a Cessna 182 to be the airplane of his choice. Leonard Aikens has bought a C-Bee which will be in the area by this week. Mr. J. A. Miller, of Utah, has moved here and brought his Cessna 140 to Thun's.

Phone your news to Tahoma Flying Service LEnox 1-0442.

Six of the 12 tree farmer winners in the recent nation-wide 4-H forestry contest were girls.

**Rupe Machine Works and Garage**

AUTOMOTIVE & INDUSTRIAL WORK  
13411 Pac. Ave., P.O. Box 2445, Parkland 44, Wn., LE 7-7450

**COMPLETE MOTOR REBUILDING**  
**KEY SEATING — SHAPER NOW INSTALLED**  
Lathe Work, Press Work, Valve Seats Installed, Head Surfacing, Piston Grinding, Brake Drum Turning, Reborring, Pin Fitting, Etc.

**LAKE FISHING OPENS APRIL 19th**

**MARINE PAINT**  
TOPSIDE DECK & HULL ENAMEL  
Durable - Seaworthy  
Dries dust proof in 2 hours. Dries hard in 8 hours. 18 colors.  
Prices Vary According to Color  
\$2.25 Per Quart to \$2.65 Per Quart  
Fishing Season Opens April 19th — Get Your License Here

**SOUTH END PLUMBING & HARDWARE**  
185th & Pacific Avenue, Spanaway

**SPRING SALE**

**EARLY BIRD DOLLAR SAVERS**

**20% OFF**  
ON ALL MERCHANDISE  
**ALLISON'S VARIETY STORE**  
99th & Portland Avenue — LE 7-5658

**Midland News**

Members of the St. John of the Woods Parish will enjoy a family party St. Patrick's Day, Tuesday, March 17, starting at 7:30 p.m. in the parish hall. Mrs. Peter Lovrovich, general chairman, will be assisted by Mrs. Frank Reding, for this St. Patrick's Turnabout party. The ladies will be in charge of the games for the evening and the men will take their turn at running the kitchen and presenting the program. Mrs. Mildred Keller's dance pupils will do some special routines for part of the entertainment. All the members and their friends are welcomed to come out and enjoy the evening with their families.

**4-H Leaders**

The Pierce County 4-H Leaders' Council and Senior 4-Hers will hold their monthly meeting Thursday evening, March 12, in the Fruitland Grange hall, starting at 8:00 p.m. Livestock training will be presented as well as many other interesting plans. Mrs. J. C. Kittinger, president, urges all members to attend this important meeting.

**New Daughter**

Mr. and Mrs. Terry Bowman are being congratulated this month on the birth of their new daughter, Monica Maureen, Monday, March 2. She is being welcomed at home by two sisters, Becky and Laurie, and a brother, Tim.

**Orthopedic**

Midland Orthopedic Guild met for a luncheon and meeting Tuesday, March 3, in the Midland Improvement club hall, with Mrs. James Gill presiding over the business session. Main discussion on the agenda was the planning of their April "Evening of Games" and linen boxes awards to be held in the hall Friday, April 10. The public is invited.

**Sympathy**

Condolences and sympathy are being extended to Mrs. Albert Bombardier and Mrs. William Baughn of the Midland area on the death of their beloved mother, Mrs. Henry Groeper of East 50th. Funeral services were held Saturday morning, from the Sacred Heart church on McKinley Hill.

**Midland Preschool**

announces a rummage sale March 20 and 21, 9:00 to 5:00, at 99th and Portland avenue.

Reporter—Marlene Corrigan, LE 7-8545.

**Wisconsin club**

regular monthly potluck supper will be held Sunday, March 15, at 6:00 p.m. in the third floor dining room of the Odd Fellows Temple, Sixth and Fawcett avenues, Tacoma.

**QUICKIE**

Ask For It At Your Local Shoestore.

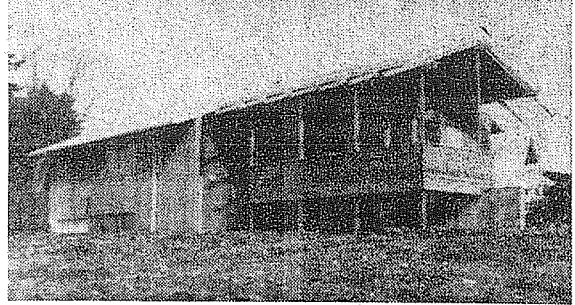

Dedication of the Parsonage of Parkland Lutheran Church will take place Sunday, March 15 at 3 p.m. Pastor J. B. Madson of Lakewood Lutheran church has been invited to give the dedicatory address. Pastor H. A. Theiste of Parkland Lutheran will conduct the dedication service. The ladies of the congregation will serve at a coffee hour following the ceremonies. Friends and neighbors of our Parkland community are cordially invited to attend.  
The completion of this project marks the second step in a program of construction which began with the erection of the Sanctuary in 1948. The long-range plan calls for the erection of a Parish-Hall, Educational Units and new Day School facilities.  
The Parsonage is a two-level home featuring a 16 x 24 living room, 3 bedrooms, kitchen and dining facilities on the main floor.

**Open House For 90th Birthday**

Open House will be held for Mathilda Hedborg for her 90th birthday Sunday, March 15, from 2 o'clock on at the Alder Community club house. Hostesses will be daughters, Mrs. Dorcy Nagley coming from Glen Ellyn, Illinois; Mrs. Jess Cronkrite flying down from Ketchikan and Mrs. Lloyd Gilbert from La Grande, and a daughter-in-law, Mrs. Curtis Hedborg of Alder.

Mathilda Anderson Hedborg was born in 1869 at Lensele, Sweden, but following the early death of her mother was raised by an Aunt at Svarjo, Dalarna. She came to Tacoma Dec. 16, 1889, where she did practical nursing while learning the language and customs of this country. She married Henry Hedborg, himself a native of Stockholm, in 1898, returning with him to his homestead at Alder where she has since made her home.

Staying "Young at Heart" by making new friends and treasuring the old, she would like to see all at her birthday party on March 15.

**Games Night**

Our Lady Queen of Heaven parish will hold another games night Friday, March 13, beginning at 8 o'clock in the parish hall at South 146th and A streets. Prizes for the games will be merchandise or cash; refreshments will be served. The public is invited.

**FENCING**

Designers and Builders  
EXPERT WORKMANSHIP  
REASONABLE PRICES  
Easy Monthly Payments  
**VAUGHAN'S**  
84th & Pac. Ave. GR 4-9515

**Letter to the Editor**

I am Robert E. Hoover, owner of AAA Auto Sales at 12615 Pacific Avenue, Tacoma, Washington; am a married man and the father of five daughters, all of school age, which requires me to stay open seven days a week in order to feed and clothe them. But how am I going to take care of my family when I'm told I can not stay open on Sunday, which happens to be the day that most people shop?  
The so-called Sunday Blue Laws were written years ago, and appropriate for that time but not this day and age. Many people work six days a week—when are they supposed to shop? Is the man of the family supposed to send his wife out to buy the family car, as she does the groceries?  
An automobile is a purchase that is long and carefully thought out by both husband and wife. Therefore I feel that Sunday afternoon is a good time for people to be able to look at or buy an automobile, when they can both shop together.  
Therefore I say let the new and used automobile dealers stay open so when people go out shopping on Sunday they can look at automobiles and maybe buy, the same as groceries, greenery for their yards or any other purchase they may want to make.  
What is fair for one is surely fair for all. I would be glad to hear from anyone that feels the same.

Yours Truly  
Robert E. Hoover  
Owner AAA Auto Sales  
12615 Pacific Avenue  
LE 1-1252

**NOTICE**

There will be a meeting March 18 at 8:00 p.m. in the Central Avenue school for all property owners within the boundary of Vickery road, Canyon road, 96th street and 112th street to discuss the zoning problems of this area. There will be representatives from the Pierce County Planning Commission at this meeting to answer questions.

**Rural Garbage Service**  
Serving Parkland, Lakewood, Midland, Summit, Spanaway and Lakeview.  
Pierce County Permit  
LEnox 7-8688

**FOR RENT TRUCKS**

& CARS  
MA 7-9039  
Save One Half  
We Furnish Everything  
**HARMON'S**  
Driv - Ur - Self Co.  
HARMON'S SERVICE  
2112 Jefferson  
Jim Harmon, Mgr.

**Summit News**

The Busy Chix 4-H club will meet March 14 at the home of Barbara and Kathy Kangler on 84th street. Highlight of the program will be the showing of a film, "How to Bake a Cake," by Betty Crocker. Junior leaders are asked to be prepared to report.

**Church Dinner**

An all-church potluck dinner will be held in the Summit church hall Sunday, March 15, at 12:30; everyone is welcome.

**Grateful**

The Men's club of Summit Methodist church wishes to thank all who worked on the pancake feed last Saturday, with a very special "thank you" to Summit Trading Co. for wonderful generosity in donating food for the occasion.

**Surprise Visit**

The C. R. McMillans were pleasantly surprised March 4 by an unexpected visit from Mr. McMillan's brother, George McMillan, who is principal of the high school at Juneau, Alaska. He was with a group of teachers and students enroute to Ketchikan for a basketball tournament and when weather conditions prevented landing near Ketchikan, the party came on down to Seattle to stay until the following day, leaving Thursday on another try for Ketchikan.

**Good News**

We are pleased to report that the William Lunds' small daughter Christie will not have to undergo surgery for her heart ailment. Reporter—Mrs. C. R. McMillan, LE 7-6529.

**Job's Daughters**

The International Order of Job's Daughters, Bethel No. 23, will hold the annual turkey dinner at James Sales Grange hall Sunday, March 15, 12 noon till 4 p.m.

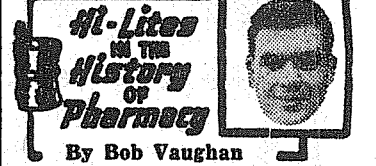

**Your Pharmacist is the only merchant who must have a college degree.**

It takes close team work for all pharmacists to be efficient! We fully cooperate with your doctor, double-check each prescription with painstaking care, and give you fast, friendly service. We always maintain a complete stock of pharmaceuticals.

We at the Parkland Pharmacy guarantee complete purity and accuracy in the compounding of your doctor's prescriptions.

**Parkland Rexall Pharmacy**

Pacific Ave. & Airport Road  
LEnox 7-8636

<b>TENDER STEER</b> <b>POT ROAST</b> lb. <b>39¢</b>	<b>Hawaiian Smilax</b> <b>PINEAPPLE JUICE</b> 46 - Oz. Tins <b>23¢</b>	<b>HILLS BROS.</b> <b>COFFEE</b> 2 - Lb. Can <b>\$1.29</b>	<b>DARIGOLD</b> <b>POWDERED MILK</b> 8 - Qt. Size <b>59¢</b>	<b>YANKEE SLICED</b> <b>BACON</b> lb. <b>39¢</b>
<b>DARIGOLD</b> <b>MILK</b> Tall Cans <b>13¢</b>	<b>HOODY NO. 1</b> <b>PEANUT BUTTER</b> Giant Size Jar <b>\$1.49</b>	<b>CHURCH'S</b> <b>PURE GRAPE</b> <b>JUICE</b> 24 - Oz. <b>33¢</b>	<b>ALBER'S</b> <b>OATS</b> 9-Lb. Bag Quick or Regular <b>89¢</b>	<b>AA LARGE</b> <b>EGGS</b> doz. <b>47¢</b>
<b>BREAKERS MINCED</b> <b>CLAMS</b> 7½-Oz. Tins <b>23¢</b>	<b>PEACOCK</b> <b>LUNCH MEAT</b> 12-Oz. Tin <b>39¢</b>	<b>FREE FUN!!</b> <b>CASH PRIZES</b> When you play America's best loved Game — 9 A.M., 1450 on your dial, on KAYE Puyallup <b>COME IN FOR YOUR FREE GAME-CARD</b>	<b>ZEE WHITE</b> <b>NAPKINS</b> 80 Count <b>10¢</b>	<b>SUNSHINE</b> <b>CRACKERS</b> 2-Lb. Box <b>49¢</b>
<b>M J B QUICK</b> <b>BROWN RICE</b> 12-Oz. Pkg. <b>15¢</b>	<b>FRISKIE</b> <b>DOG CUBES</b> 9-Lb. Bag <b>\$1.09</b>	<b>WELCOME</b> <b>ICE CREAM</b> ½ Gals. <b>89¢</b>	<b>BLUE BELL</b> <b>POTATO CHIPS</b> 59¢ Size <b>49¢</b>	<b>M J B INSTANT</b> <b>COFFEE</b> 6 - Oz. Jar <b>89¢</b>
<b>JAMES HENRY</b> <b>WIENERS</b> lb. <b>49¢</b>	<b>NO. 1 IDAHO</b> <b>POTATOES</b> 25-Lb. Bag <b>89¢</b>	<b>SUNKIST</b> <b>LEMONS</b> lb. <b>10¢</b>	<b>FIRM NO. 1</b> <b>BANANAS</b> lb. <b>13¢</b>	<b>FRESH YOUNG</b> <b>BEEF LIVER</b> lb. <b>39¢</b>

**McDANIELS MKT.**

"HOME OF THE LOW PRICE"  
AIRPORT & CANYON RD.

**TUNE IN RADIO**  
STATION KAYE  
9: A.M. DAILY



### Spanaway News

The Salvation Army announces regular services for Spanaway, with gospel meetings on Tuesday evenings at 7:30 in the American Legion hall with Major C. Olin Edwards as speaker. The Ladies Home League Sewing Circle will meet Wednesday at 12:30; call Mrs. Birdie Ingham, LE 7-8198, for details.

**Preschool**  
Spanaway Preschool will meet Tuesday, March 17, at 8:00 p.m. in the school lunch room. Mrs. Donald M. Palmer presiding. The program will feature the film, "It Could Be You," with Spanaway Fire Chief John Farren as the speaker; discussion will follow. There will be election of officers. Hostesses will be Mrs. Donald Elfritz, Mrs. James Nylander, Mrs. Jack Brown and Mrs. Bill Bean.

The Preschool executive board will meet that (Thursday) evening at 8:00 at the home of Mrs. Gordon

### Methodists Plan New Church Unit

The Parkland Methodist church launches a building fund crusade this week to underwrite the construction of an educational wing on the building at 12183 "A" street. The crusade committee with the following persons serving with him: Mrs. Charles Peterson; Richard Soukup; Roy Briggs; Leo Maves; Orville Weeks; Mrs. Jack Erickson; Wilbur Roberts, Jr.; Mrs. R. T. Westerman.

The Rev. John Henry Soltman, minister of finance, has been employed to serve as director of the crusade.

The proposed educational wing would be an addition to the building purchased at Fort Lewis and moved to the site a little over a year ago.

### Belles Of Paradise

Jean Blair took the honors all the way Monday night for Belles of Paradise at Paradise Bowl. Her game scores were 181, 215 and 234 for a big 630 series.

### Woodland P-TA

The March 13 meeting of Woodland P-TA has been postponed until March 20, due to spring vacation.

and now serving as a temporary sanctuary. The addition would be 40' wide and approximately 100' long and would be used entirely for Sunday school space. This would be the next step in unifying all of the church facilities at the new site in an entire new building. The long range plan calls for construction of a new sanctuary at which time the present sanctuary will be converted to Church school or Fellowship space.

### Daffodil Lovelies To Visit Kiwanis

Beauty will be the subject of interest this evening at the Parkland Kiwanis meeting, when the members of the Daffodil Royalty visit the Kiwanians to boost the annual Daffodil celebration. The meeting is scheduled to get underway at 6:15 p.m. in the Trinity Church, according to President Verne Ashford.

To help explain just what the Daffodil celebration really is, a number of colored slides will be shown and a talk given by a committee member of the Daffodil committee. Of special interest will be a number of slides taken at recent Daffodil parades.

This visit by the beauties that make up the Daffodil royalty is an annual event. It kicks off the Parkland Kiwanians activities of the Daffodil season that is concluded by the Parklandites taking part in decorating the Kiwanis float. In recent years the Kiwanis float has gained high honors for their beautiful floats in the parade.

### Altrusa Club

Parkland Area Altrusa club will meet at Busch's at 7 o'clock this (Thursday) evening for a dinner meeting. Guest speaker will be Mrs. Charles Tennent, a teacher in the school for retarded children, who will tell of the work of the school. Carol Mills, Franklin Pierce high school nominee for Daffodil Queen, will be introduced.

### Waller Road News

Waller Road Grange will be host to Pomona Grange at the Community hall, 64th and Waller road, Saturday, March 14, for an all-day meeting. Members of Waller Road and other Granges are asked to attend. During the Lecturer's hour, a Nalleys representative will talk on food items produced in their plant and the food values contained in different products, all very interesting to the homemaker. Mr. and Mrs. Frank of 9703 Waller road and Mr. and Mrs. Archie Mrsny are new members.

### Waller Road P-TA

Waller Road P-TA will meet at the Community hall March 17 at 7:30 p.m., Mrs. Herrold Favre presiding. Cub Scouts and Mrs. J. Canasta will be played with lovely Smith's den will lead the flag salute. "Visual Education" is the topic to be discussed by a guest speaker. Musical selections will be enjoyed. Hostesses for the social hour will be Mesdames Ed McClanahan, W. J. Straling, H. Shon-

8204  
Portland Ave. **AVENUE MEATS & LOCKERS** LEnox 7-3570

**PORK CHOPS**  
lb. **49c**

**SLICED BOLOGNA**  
lb. **43c**

**SKINLESS WIENERS**  
lb. **47c**

**WARM ROOM LOCKERS FOR RENT**

LOCKER PORK, By the Half...Lb. 34c BEEF by the Half.....Lb. 46c  
25-Lb. LOCKER SPECIALS 12.89 & Up 15-Lb. LOCKER SPECIAL.....8.98

**SPECIAL 77c SALE**  
Aluminum Bake & Kitchenware

Values to **YOUR CHOICE 77c**

**Waller Road Variety Store**  
64th & Waller Road LEnox 7-5362

**Evergreen Baptist Church**  
Rev. Herbert Lawrents, Pastor  
Community Hall, 64th & Waller  
Sunday School 9:45 a. m.  
Worship Services, 11 a.m., 7 p.m.  
"Ye Must Be Born Again"

### Collins P-TA Dance

Collins P-TA is giving a dance in the Collins Grange hall Saturday evening, March 14, with dancing from 9 to 1. Music will be by "The Men of Note" from Madigan; the public is invited.

### Rummage Sale

The Riverside Parents club will hold a rummage sale March 18 at 15th and Commerce, Tacoma. Items needed include records, tools, furniture, clothes, books, toys or any saleable articles. Anyone having a contribution may call one of the following for pick-up: Barbara Bader, WA 2-5076; Grace Hudina, WA 2-8192; Laura Henning, WA 2-7506; Jean Six, WA 2-7223; Betty Picha, WA 2-8540. borg and Sherman Wilson.

### Grange Auxiliary

The Waller Road Grange Auxiliary will meet March 26 at the home of Mrs. Ed Perrin. A business session will follow the noon luncheon.

### Card Party

On March 13 the Marie Hazen Orthopedic Guild will sponsor a card party open to the public, at the Waller Road hall at 8 p.m. Everyone is welcome. Pinochle, 500 and Canasta will be played with lovely prizes for winners in all divisions. The 50 cent donation includes refreshments. Proceeds will go to the Mary Bridge Children's hospital.

Reporter—Mrs. Verne Fogle, LE 5-2110.

# What?

# I can borrow money simply by writing a check?



## Yes,

that's right! It's the perfect way to budget larger expenses like taxes, medical and dental bills, insurance, clothing, appliances, fuel deliveries, auto repairs, vacations, etc. And when you don't use the service, it doesn't cost you a cent. Why not look into it today by returning the coupon below?

**BANKCHECK CREDIT**

**How it works for you**—BankCheck Credit is just what the name implies—credit extended to you by the bank, which you use by writing a check. Your checks are then charged to your account, and you repay the bank in monthly installments, plus a small service charge.

**Set your own credit limit**—Decide how much you can repay each month, multiply by twelve and that's your credit limit. (See chart at right.)

**Credit that renews itself as you pay**—The beauty of this plan is that you don't have to pay your account in full before you use your credit again. You can always use the difference between what you owe and your

credit limit for those unexpected expenses which arise, without the trouble of arranging for an additional loan.

**Monthly Statement**—Each month you will receive a statement that shows how much you have borrowed, the amount due, and the credit you have currently available.

**Name imprinted on each check**—After your application has been approved, we will send you special checks imprinted with your name. Use these as you would your own money—up to the limit of your unused credit.

**Open your account by mail**—Clip, fill out and mail the coupon to the nearest office of National Bank of Washington. An application along with complete information will be promptly mailed to you. You don't even have to come in the bank. All details can be handled by mail. And remember, you don't have to be a customer of National Bank of Washington to use this wonderful service.

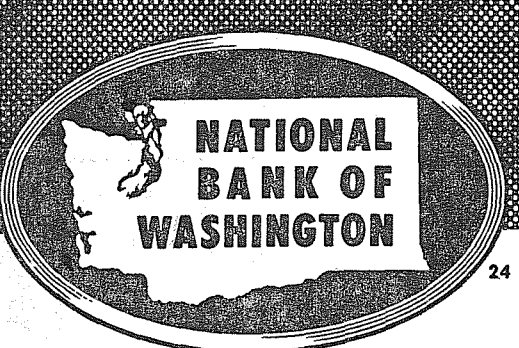
**NATIONAL BANK OF WASHINGTON**  
24 BANKING OFFICES

The Bank of Personal Service

Use this schedule for selecting the arrangement best suited to your needs.  
Example: If you wish to repay \$40 each month, apply for a maximum credit of \$480, etc.

You can Spend	If You can Pay
\$120	\$10 a month
\$180	\$15 a month
\$240	\$20 a month
\$360	\$30 a month
\$480	\$40 a month
\$600	\$50 a month
\$720	\$60 a month
\$960	\$80 a month
\$1200	\$100 a month
\$2400	\$200 a month

Send this coupon today!

**National Bank of Washington**  
Parkland Branch  
Parkland, Washington

Send me details and an application for your service  
**BANKCHECK CREDIT ACCOUNT.**

NAME \_\_\_\_\_

ADDRESS \_\_\_\_\_

CITY \_\_\_\_\_ ZONE \_\_\_\_\_ STATE \_\_\_\_\_

## Look lovelier, prettier for Easter

# NEW JEWELRY

# PERMANENTS COSMETICS

MANY BRANDS OF DIET & REDUCING AIDS

## McAuley Summit Drug

LE 7-0668, 9 to 9 Week Days, Airport & Canyon Rds.



FREE INSTALLATION  
MUFFLERS & TAIL PIPES

**TOM BAILEY SUMMIT VIEW SERVICE**  
Airport and Canyon Road at Summit View

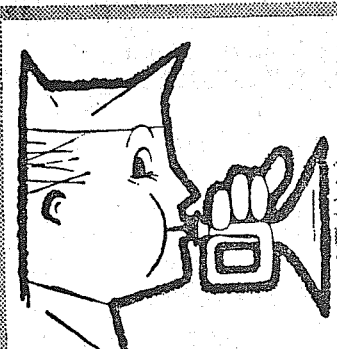

if **PAY CALL** is too far away or you're short of cash for other reasons...

call on the folks at **PUBLIC FINANCE**

**SPECIAL PLAN FOR ARMED FORCES PERSONNEL**  
Armed Forces personnel like the special service plan and the experienced way the manager at Public Finance helps them solve their money problems.

**CASH LOANS... \$25 to \$500**  
We would like to supply you with the cash you need, any amount from \$25 to \$500 on a sensible plan, hundreds of other personnel are using.

**QUICKLY AND PRIVATELY ARRANGED**  
Arrangements are made quickly and privately at a time suited to your convenience. Public Finance has a reputation for being dependable.

**COAST-TO-COAST CREDIT CARD**  
Your credit record at Public Finance may serve you in times of emergency, transfer, leave or liberty at any one of more than 479 Affiliated offices from coast to coast. Ask for your Credit Card when you get your loan.

**CALL, WRITE OR COME IN**  
If you're on a tight schedule, phone first and we'll arrange for you to come in at your convenience.

**PUBLIC FINANCE CORPORATION**

6433 S. Tacoma Way GRenfield 4-0641



**PIGGY WIGGLY'S**

# MOM'n POP SALE

Special "family shopping" values  
... shop together for fun and savings!

**NOW OPEN!**

PIGGY WIGGLY'S NEW  
SUPERMARKET AT  
40TH AND E. PORTLAND  
IN TACOMA

OPEN EVERY  
DAY  
9 a.m.-10 p.m.

WESCO CANNED

**MILK..** TALL CAN **10¢**

GRADE A LARGE—STRICTLY FRESH

**EGGS..** DOZEN **43¢**

12c OFF DEAL

**FLUFFO** 3-LB. CAN **73¢**

## LIBBY'S 89¢-99¢ SALE

LIBBY'S PEAS	5 NO. 303 CANS	<b>89¢</b>
LIBBY'S CUT GREEN BEANS	5 NO. 303 CANS	
GRAPEFRUIT SECTIONS	4 NO. 303 CANS	
LIBBY'S POTTED MEAT	5 4 1/2-OZ. CANS	
PINEAPPLE-GRAPEFRUIT DRINK	4 QUART CANS	<b>99¢</b>
TOMATO JUICE	4 46-OZ. CANS	
CREAM OR WHOLE KERNEL CORN	6 NO. 303 CANS	
STEWED TOMATOES	5 NO. 303 CANS	
LIBBY'S SAUERKRAUT	7 NO. 303 CANS	<b>99¢</b>
FRUIT COCKTAIL	4 NO. 303 CANS	
LIBBY'S BEEF STEW	2 24-OZ. CANS	
CHILI AND SPAGHETTI	3 14 1/2-OZ. CANS	

## Proctor & Gamble Soap Values

CHEER	Giant Size 79¢	Large Pkg. 35¢
NEW BLUE CHEER	King Size 1.35	
DASH	Jumbo Size 2.39	Reg. Pkg. 41¢
DREFT	Giant Pkg. 79¢	Large Pkg. 35¢
DUZ	Giant Pkg. 83¢	Large Pkg. 35¢
LIQUID IVORY	22-oz. Can 79¢	12-oz. Can 45¢
IVORY FLAKES	Giant Pkg. 83¢	Large Pkg. 35¢
IVORY SNOW	Giant Pkg. 83¢	Large Pkg. 35¢
JOY LIQUID	22-oz. Can 75¢	12-oz. Can 43¢
NEW OXYDOL	Giant Pkg. 83¢	King Size 1.39
TIDE	Giant Pkg. 79¢	Large Pkg. 35¢
		King Size 1.35

## HARDWARE SPECIALS (FIFE STORE ONLY)

ASPARAGUS ROOTS	2 Yrs. Old 2 Doz. 79¢
KNOX MOSS	Kills moss in lawns. Apply with sprinkling can. 1 lb. covers 100 sq. ft. 5 lbs. 2.75
12-QT. SPRINKLING CAN	Reg. 4.25 3.25
GILLS BROS. BULK GARDEN SEED NOW IN STOCK.	
Pasture Mix Seed, lb. 45¢	50-lb. Lots, \$20.00
Red Clover SEED	...lb. 60¢

## RIB STEAK

TENDER, JUICY CUTS  
OF U.S. GOOD OR  
CHOICE STEER BEEF

Trimmed Waste Free  
For Greater Value!

**69¢**  
lb.

U.S. GOOD OR CHOICE  
SIRLOIN STEAKS ..... lb. **83¢**  
U.S. GOOD OR CHOICE  
T-BONE STEAKS ..... lb. **98¢**

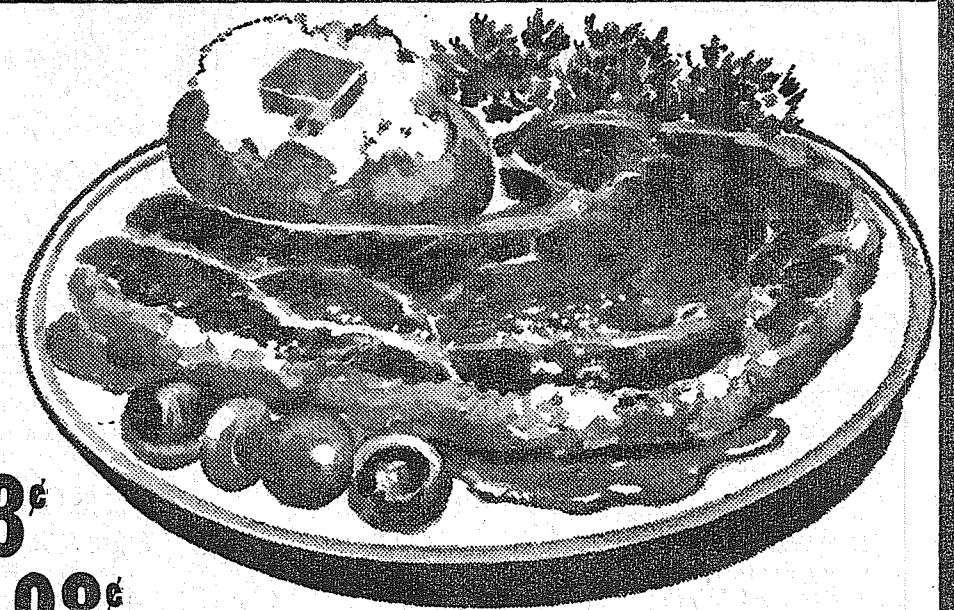
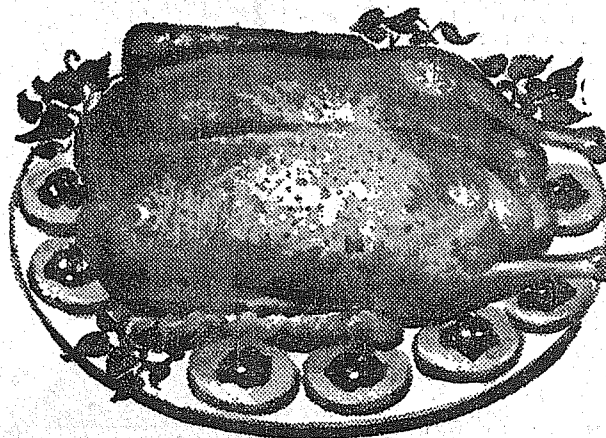

SKINLESS WIENERS Carstens Hygrade.....lb. **49¢**  
SAUSAGE ROLLS Carstens Hygrade..... 3 1-Pound Rolls **89¢**  
TASTY BITS Carstens, Ends and Pieces of Bacon for Seasoning.....lb. pkg. **25¢**  
ARMOUR STAR JUNIOR, OVEN READY  
**GEESE** 5- to 8-lb. Average lb. **49¢**

## TOMATO SOUP MARGARINE

CAMPBELL'S CAN **10¢**  
PLYMOUTH -- OUR OWN QUALITY BRAND! ... **3 lbs. 49¢**

WELCOME, ALL FLAVORS 1/2 GAL. **69¢**  
**ICE CREAM**

CHET'S BEEF, CHICKEN, TURKEY  
**MEAT PIES** 4 8-oz. Pies **89¢**

PILLSBURY— WITH 15c COUPON  
**FLOUR..** 10-LB. BAG **83¢**

COFFEE HOUSE — DRIP OR REGULAR  
**COFFEE.** 1-LB. CAN **67¢**

MEADOWBROOK AA SWEET CREAM  
**BUTTER.** 1-LB. **65¢**

NALLEY'S LUMBERJACK  
**SYRUP..** 22-OZ. BOTTLE **29¢**

MISSION EGG  
**NOODLES** 1-LB. PKG. **29¢**

## POTATOES

U.S. NO. 1  
10-lb. Bag **33¢**

**TOMATOES**  
Calif. ... **19¢**  
Red Ripe ... lb.

**ORANGES**  
Sunkist Navel  
5 - Pound Bag **49¢**

**AVOCADOS** CALIF. EACH..... **7¢**

Van de Kamp's

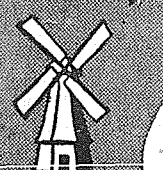

famous for  
QUALITY  
VARIETY  
FRESHNESS  
CONVENIENCE

ASST. CUP CAKES  
Reg. 6 for 37c  
SPECIAL **6/31¢**  
CHOC. CREAM (Reg. 1.05)  
**4-LAYER CAKE ... 91¢**  
(Reg. 6 for 41c) BUTTERFLY  
**COFFEE CAKE ... 6/35¢**  
**PEANUT BRITTLE ... 33¢**  
Reg. 39c Box

**Van de Kamp's**  
BAKERY

NALLEY'S  
**PIZZA SAUCE** 2 3 3/4-oz. Cans **33¢**

N.B.C. SNOWFLAKE  
**CRACKERS** ..... 1-lb. Box **29¢**

N.B.C. MINT SANDWICH  
**TWIRLS** ..... 1-lb. Pkg. **49¢**

ASSORTED FLAVORS  
**JELL-O** ..... 6 Pkgs. **49¢**

# Piggly Wiggly

PRICES EFFECTIVE THURSDAY, FRIDAY AND SATURDAY, MARCH 12, 13, 14. WE RESERVE THE RIGHT TO LIMIT QUANTITIES.

**PUYALLUP**  
1010  
EAST MAIN

**PARKLAND**  
PACIFIC  
AT GARFIELD

**NOW OPEN**  
Piggly Wiggly's New  
Supermarket at  
40th and E. Portland  
in Tacoma

**SO. TACOMA**  
5252 SO.  
WASHINGTON

**FIFE**  
FORMERLY  
ANDRE'S MKT.



# Classified

Page 6 Thursday, March 12, 1959  
The TIMES JOURNAL

Post 40%  
**Br'n Flakes** Lg. 25c  
Brookfield Low Calorie  
**Cheese** ..... 2 lb. 77c  
Fresh, Bulk Pork  
**Sausage** ..... lb. 39c  
By Popular Demand—HOLIDAY  
**Margarine** 4 lbs. 79c  
Swansdown Yellow  
**Cake Mix** 4 Pkgs. 99c  
Fresh AA Small Ranch  
**Eggs** ..... 2 Doz. 69c  
Prem. Swift's  
**Bologna** ..... lb. 45c  
Red Skin  
**New Potatoes** 9c  
Fresh  
**Cabbage** ..... lb. 5c

## Gibbons FOOD CENTER

SPANAWAY

Business Service 3  
CANYON ROAD GRAVEL AND  
SUPPLY. Pick-ups and trailers  
loaded or we haul. LE 7-3943. 3c2f

Hot Water Heating  
Residential and  
Remodel Work  
**CORNELL**  
PLUMBING & HEATING  
Lenox 7-7293

SEPTIC TANKS CLEANED—Con-  
tents hauled away. Don Redford,  
8232 So. Fawcett, GR 2-7334. If  
no answer call GR 2-9222. 3c2f

**BULL-DOZING**  
Excavating • Grading  
• Gravel  
LE 7-1112

PHYSIOTHERAPY treatments in  
your home or mine; day or night.  
LE 1-0404. 3c2f

**WELL DRILLING**  
Berkeley Pumps  
• JETS  
• SUBMERSIBLES  
• CENTRIFUGALS  
• TURBINES  
Call LE 7-7281

**TACOMA PUMP &  
WELL DRILLING CO.**  
14619 PACIFIC AVENUE  
Trades

BRICK WORK—House leveling and  
foundations, retaining walls, side-  
walks and patios, fireplace and  
stone work. LE 7-4291. 3c2f  
STUMP LIFTING—By special ma-  
chine. Problem stumps a specialty.  
No powder, no dozer. Sandness,  
6401 Fairview Road, Puyallup, LE  
7-3897, LE 7-8156, LE 7-3885. 3c2f

**Webb Electric**  
8240 B PACIFIC  
GR 2-2902  
**Electric Heat**  
All Types  
Heat where you want it.  
Terms Can Be Arranged  
**FREE ESTIMATES**  
LE 7-4437  
EMERGENCY PHONE

FINE DRY or aged chicken fertiliz-  
er; \$3 a yard delivered by load; LE  
1-0936. 3c2f

BLACKSMITHING. No horseshoe-  
ing. 3615 Golden Given Road. 3c2f

FOUNDATIONS—New additions;  
free estimates, financing. Work  
guaranteed. GR 4-2002. 3c2f

**HOME PLUMBING  
& HEATING CO.**  
REPAIRING, REMODELING  
NEW CONSTRUCTION  
328 Garfield St., Parkland  
Call Day or Night  
LE 7-4615

LAWN & GARDEN WORK; Roto-  
vating, Grading. LE 7-7555. 3c2f

**RADIO  
and  
SERVICE**  
**ABC  
ELECTRONICS**  
Garfield & C Streets  
LE 7-4900

TOP SOIL—SANDY LOAM. Park-  
land area special. Puyallup TH  
6-9759. 3c2f

**JACK SHANK'S**  
Refrigeration Service  
Parts & Service for All Makes  
LE 7-0178

WE BUILD HOMES—Remodel, level  
buildings; cabinet work, concrete  
work. Reasonable. LE 7-3650. 3c2f

**ART'S SHOE SHOP**  
For  
EXPERT SHOE REPAIR  
ALSO NEW SHOES  
315 Garfield, Parkland  
LE 7-8771

BRONZED BABY SHOES—Tiny  
Tots Metalizing Co., P. O. Box 323  
Spanaway, LE 7-7922. 3c2f

Residential and Commercial  
**PAINTING**  
Taping and Texturing  
**Broadwell Painting**  
LE 7-6893

GRAVEL FOR FILLS; screened  
driveway gravel, clean bank run  
sand, sandy loam topsoil. LE  
7-6931. 3c2f

PAINTING, sheetrock taping and  
finishing. LE 7-8664. 3c2f

SMITH CABINET SHOP—REMOD-  
eling, carpenter work, kitchen  
cabinets; we stock and cut glass;  
16309 South Park, Spanaway, LE  
7-4855. 3c2f

**SEPTIC TANK  
CLEANING**  
Prompt Service  
**C. V. HUTSON**  
GR 4-3980 GR 2-7038

PLOWING, garden work, mowing,  
rotovating, small dozing work. R.  
D. Beeler, LE 7-4940. 3c2f

SPECIALTY on wardrobes. MT.  
HIGHWAY CABINET SHOP,  
SPANAWAY. VI 7-7638. 3c2f

**Parkland Heating Co.**  
All makes of furnaces for sale;  
Specializing in Williams OIL  
'O' MATICS; Oil, Gas, Hot Wa-  
ter Installations. Service; reason-  
able; 755 South 108th. Lenox  
7-4045. 3c2f

POULTRY FERTILIZER, any  
amount. Special price for large  
amounts. Will deliver. LE 7-8373. 3c2f

**Ace Dirt Moving Co.**  
Building • Ditching  
TOP SOIL • GRAVEL  
SEPTIC TANKS and  
DRAIN FIELDS  
Phone TH 5-2452

PHOTOS \$10, \$15 a dozen, FAMILY  
PORTRAIT STUDIO, 8411 South  
Park Ave., GR 4-1956. 3c2f

**SPANAWAY  
ELECTRIC  
CONTRACTORS**  
Residential & Commercial  
Heating Specialists  
LE 7-7064 LE 7-4792

TOP SOIL—You haul or we haul;  
LE 7-3536 or TH 6-2038. 3c2f

**HOMES LIST WITH LORING MEMBER CO-OP LISTING SERVICE "TAKE YOUR PICK"**

McKENNA, 17 A, 3 BR house, barn, good well ..... \$6700, \$1500 dn. cont.  
YELM, 5 A, 3 rm hs, fruit trees ..... \$2000, \$400 dn. cont.  
MIDLAND, 1 1/4 A, 4 BR hs, gar ..... \$10500, \$1500 dn. cont.  
10408 Croft, 1 lg. BR, elec. heat, gar ..... \$6450, \$1050 equity  
7801 E. D, 3 BR, 1 story, \$37 mo. pmts. ..... \$6250, \$950 equity  
8639 So. D, 2 lg. BR's, double garage ..... \$9950, \$300 dn. FHA  
8019 1/2 Pac. 65' frontage, 1 BR Apt & gar ..... \$7000, \$2000 dn.  
Lakewood, 4 BR's, fireplace, nice lot ..... \$12500, \$1250 dn. FHA  
Clover Creek, 200' x 700', wooded ..... \$8000, \$500 dn. cont.  
126th & Pac. Business front. 85' x 105' ..... \$8500, \$1500 dn. cont.  
Call Duane Cheetham LE 7-3501

**JAMES R. LORING**  
12605 Pacific Ave. LE 7-3501  
A LORING LISTING SELLS

**ACREAGE** **LOTS**

**WE HAVE BUYERS For Your HOUSE!**

**Listings Wanted**  
DICK DEVEREAUX  
REALTY  
Buying or Selling  
Call LE 7-8659  
11002 Pacific Avenue

SCREENED TOP SOIL—No rocks or roots. Crushed Rock, Drain Gravel, Fill Dirt and Screened Road Gravel that packs. Hilltop Gravel Co., 23rd Ave. S.E., Puyallup, TH 5-2198. 3c2f

FOUNDATIONS, additions, remodel-  
ing. Free estimates. Financing,  
no down payment. Phone GR  
4-7009 anytime. 3c2f

Electrical, plumbing, lumber  
supplies, paint and hardware. If  
merchandise is not in stock we  
will order it for you.

AIRPORT LUMBER & BUILDING  
SUPPLIES  
10506 Sales Rd., JU 8-3257 3c29

**STORKVILLE  
Baby Shop**  
Everything For Baby  
Including  
Juvenile Furniture  
9618 Pac. Ave. LE 7-4664

GEORGE PURDUE—Plumbing,  
Heating. New work, remodeling,  
repairs. Phone LE 7-4477. 3c2f

**CALL  
POCHEL  
FOR  
Expert  
T. V. Repair**  
Satisfaction Guaranteed  
Free Tube Testing  
140th & Pacific LE 7-8624

SEPTIC TANKS & WATER LINES  
INSTALLED. Riley Brothers.  
Phone LE 1-0987 or LE 7-3204. 3c2f

**South End Auto Wreckers**  
USED PARTS  
Motors—Transmissions  
Tires—Batteries  
We Buy Junk Cars  
Also Custom Welding  
by Joe's Welding  
1 Mile East Roy Y on Mt. Hy.  
Spanaway LE 7-6534.

Linoleum, carpets, formica, tile,  
shades, blinds, and wax. FREE ES-  
TIMATES. See our new wax-o-  
matic. PACIFIC FLOOR COVER-  
ING, 13023 Pacific Ave., LE 7-4645.  
3c33

CABINETS, our specialty. LE  
7-7203. 3p51

FREE Estimates, all types concrete  
work, foundations, new construc-  
tion. GR 2-9383. 3c2f

**NEAT  
BEAUTY SHOP**  
GR 2-7628  
6314 McKinley Avenue

BULLDOZING, backhoe digging, \$8  
hourly or contract; loader, dump  
truck. LE 7-0114. 3c2f

**Fuel** 4

**UPLAND SLAB  
WOOD**  
CALL LE 7-5844  
BASKETT LUMBER CO.

NEEDED IMMEDIATELY, qualified  
office workers. FU 3-4338. 5c28

**MONEY PROBLEMS?**  
Let us help. Women over 21.  
Permanent part-time work in plea-  
sant office, guaranteed hourly wage.  
We train. Call 10 to 12 a.m. daily.  
LE 3-1011. 3c2f

**Help Wanted** 5

**RESPONSIBLE PERSON**

Wanted to service and collect  
from automatic vending ma-  
chines in this area. Absolutely no  
selling. All accounts established  
and turned over to qualified per-  
son. Age not essential. 7-12  
hours weekly nets to \$250  
monthly. Possibility full time  
work. Car, few spare hours  
weekly and \$750 working capital  
necessary. Write giving full par-  
ticulars and phone number to:  
Self Service, 1830 1st West,  
Seattle 99, Wash. 5c27

MAN OR WOMAN; extra earnings,  
evenings, weekends; \$64 per week.  
Must own car; no experience nec-  
essary; write P. O. Box 639, Taco-  
ma, for appointment. 5c27

**Lost And Found** 6

LOST Tuesday morning near Clover  
Creek school, black purse con-  
taining billfold, California driver's  
license, etc; call VI 7-7820. 6c27

**Real Estate** 9

**Rental  
Management**  
List your rental property  
with us. Satisfaction is  
our by-word.  
Rental Headquarters  
For the Suburban Area  
Call Jerry Hanson  
Suburban Realty, Inc.  
LE 7-8638 or LE 7-6896

FOR SALE—80 acres, all clay  
ground; 35 acres cleared; Grade A  
barn and milk house; \$3900 down.  
Rt. 1, Box 247, Spanaway; LE 7-  
4933 or LE 7-6515. 3c27

**FHA TERMS**

Low down, 2 bedroom, combi-  
nation living and dining room,  
good built-ins in kitchen, nook  
space, hardwood floors, 4 piece  
bath, concrete foundation, garage  
20x20. Rb 27

**EQUITY SALE**  
4 bedrooms, living room, dining  
room, part basement, gas fur-  
nace, automatic washer and dryer  
included in price of \$7,450. Equity  
\$2,300. Garage, 2 lots. Close to  
bus, stores and schools. Rb 12

**McKinley Hill Realty**  
6311 McKinley Ave. GR 4-9579  
Member Tacoma Real Estate Board  
Multiple Listing Service

(Classified Continued  
on page 7)

# OPEN HOUSE

We're Celebrating With These Low, Low Prices

On  
America's  
Finest

Home  
**FRIGIDAIRE** Appliances

**SPECIAL  
1/2 Price Sale  
FRIGIDAIRE WASHER**

Which Includes 16-Lb. Package of Tide at the  
Regular Price of \$269.95 ... ..

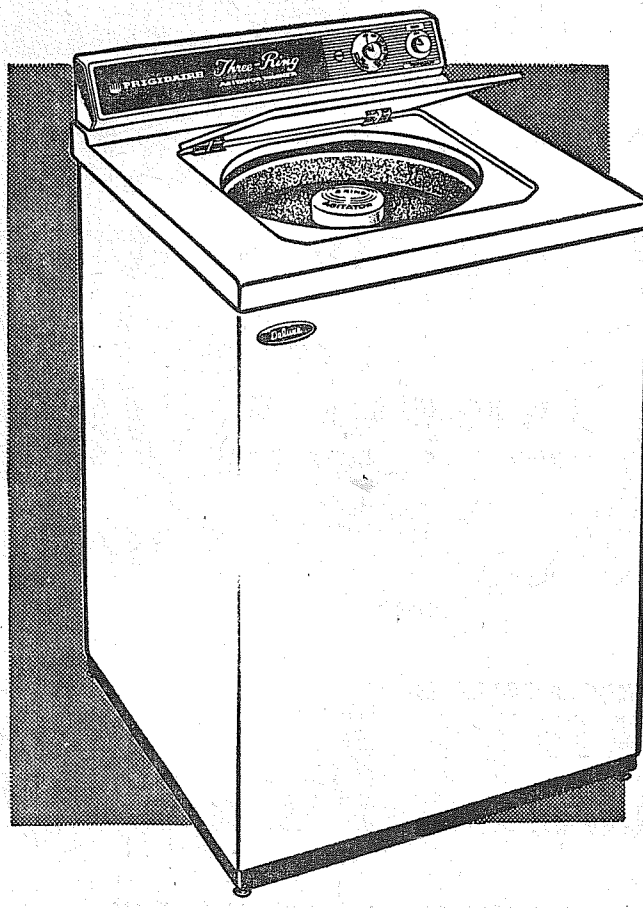
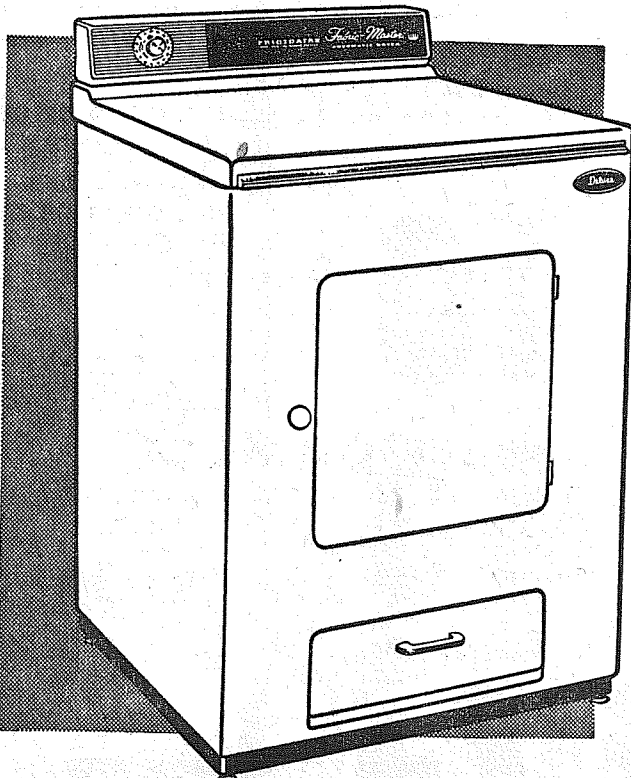

You Can Buy This 1959  
← **FRIGIDAIRE DRYER**  
At 1/2 the Regular Price

Only **99.97** Incl.  
Your Trade In

**NO  
DOWN  
PYMT.**  
Upon Approval  
Of Credit

**BUDGET PRICED**  
1959 **FRIGIDAIRE** ELECTRIC  
RANGE  
WITH NEW  
**PULL 'N CLEAN OVEN!**

**COOKING WITHOUT SLAVING!**  
No more down-on-knees oven scrub-  
bin! No more door dodging, stretch-  
ing, bending! The Frigidaire oven  
actually pulls out—full length—so you  
can wipe it clean standing up! As easy  
as cleaning the top of your range.

Makes you  
feel like a Queen!  
Cuts your  
cleaning time in half ...

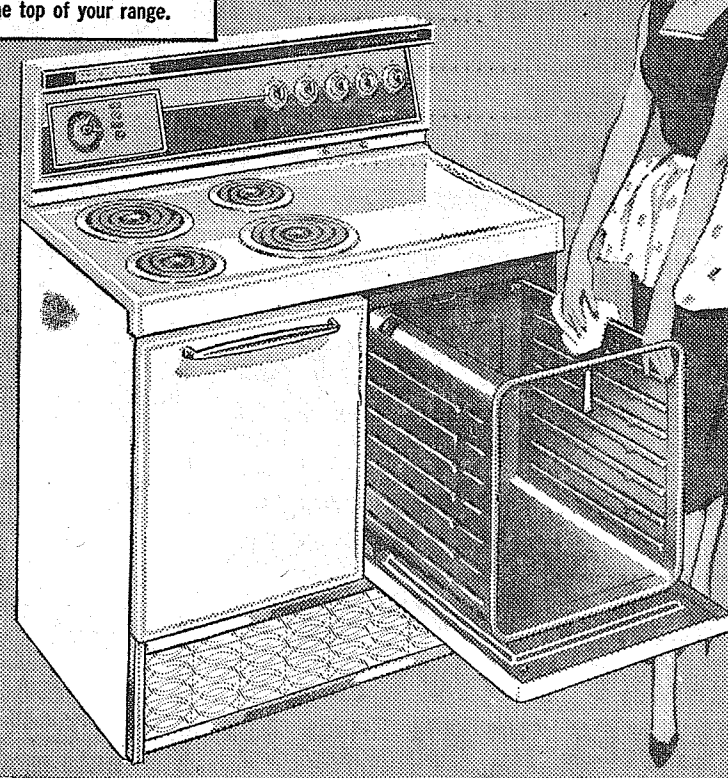

DeLuxe Model RD-20-59

**WONDERFUL "EXTRAS"**

ONLY

- Porcelain enamel Roaster Pan—easy to clean!
- Automatic Cook-Master—lets you cook oven meals without watching.
- Full-width fluorescent worklight.
- 4 Radiant Surface Units with removable drip bowls for at-sink cleaning.
- Plug-in automatic appliance outlet.
- Roomy storage drawer pulls all the way out for under-range cleaning.

**\$269.95**

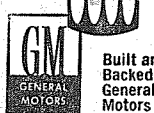

Built and  
Backed by  
General  
Motors

**FREE OUTDOOR BARBECUE**  
With Purchase Of Above Range

You Can Practically Taste Those Delicious Steaks Broiled  
To Perfection In The Cool Spaciousness Of Your Own Yard  
This Summer. Get Yours Today!

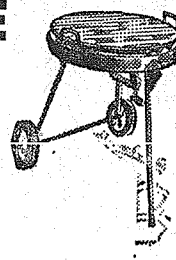

FRIGIDAIRE ADVANCED APPLIANCES DESIGNED WITH YOU IN MIND

**DISTRIBUTING  
COMPANY**

140th and  
Pacific Avenue  
LE 7-8624

## THE BARGAIN BASKET

167th & PACIFIC AVE.  
SPANAWAY

**LEG O'  
MUTTON**  
lb. 39c

### YOUNG MUTTON SALE

**Rib Chops** ..... lb. 39c

BREASTS FOR  
**Stew** ..... lb. 12c

SHOULDER  
**Roast** ..... lb. 29c

**Mutton  
SHOULDER  
STEAK**  
lb. 39c

**Loin Chops** ..... lb. 45c

**Ground Beef** 3 lbs. \$1.00

FRESH COLUMBIA RIVER  
**Smelt** ..... 2 lbs. 29c

NORTHWEST OLD FASHIONED  
**Franks** ..... 2 lbs. 79c

S & W  
**Coffee** ..... lb. 69c

**Mutton Shank** ..... lb. 25c

ALL-PURPOSE  
**Kraft Oil** ..... Full 39c

EL PASO ASSORTED PACK  
**Olives** ..... Full 59c

NO. 1 CELLO BAG  
**Potatoes** ..... 10 lbs. 29c

OCCIDENT  
**Flour** ..... 10 lb. Bag 89c





ALL DAY FRI. & SAT.

DELICIOUS HOT

# ROAST BEEF SANDWICHES

MADE FROM

Thick Tasty Slices of Beef From Kitchen's Market

PLUS PIPING HOT COFFEE

## GIFTS FOR THE LADIES

AND FAVORS FOR ALL THE YOUNGSTERS

(Absolutely No Obligation of Any Kind) Accompanied by Parents

## OPEN HOUSE SPECIALS

Brand New Frigidaire Reg. \$209.95  
**40" Electric Range \$179.95**

Packard Bell  
**Table Model Radio \$14.88**

4 Only G.E. Automatic  
**Washers 35, 45, 55 & \$65**

REPOSSESSED  
**REFRIGERATOR-FREEZER**

Originally Sold For \$229.95  
**149.00**

Frigidaire 12 1/2 Cu. Ft. Reg. \$329.95  
**Upright Freezer \$299.95**

Floor Model Packard Bell Reg. \$289.95  
**21" TV With Your Working Set \$219.95**

Used Norge or Frigidaire—Excellent Condition  
**Auto. Washer Your Choice \$99.00**

SLIGHT DAMAGE  
Specially Built For Families Who Have Freezers  
11 Cu. Ft. Normally Selling For \$229.95

Refrigerator Reduced to **189.95**

Fri. & Sat. — See and Hear the Beautiful Tones

of the  
**MAGNUS**  
ELECTRIC CHORD ORGAN

Anyone can play it . . .  
in minutes

The world's first popular-priced electric organ



Entertain Your Family and Friends at Home. For Sunday Schools and Chapels.

**129.95**

Listen to the PLC Tournament Games  
Brought to You by Pochel's Over  
Radio Station KTAC

DUO-TRIM  
**Power Mowers**  
**33% OFF**

The most versatile lawnmower you can buy. Starts easy — Trims right to the edge — Pushes easily — Cuts from 1" to 3" high — Provides extra safety — Mulches leaves in Fall.

**FREE 2 Doz. Pr. Nylon Hosiery**

60 GAUGE — 15 DENIER

With Purchase of Gibson

**REFRIGERATOR-FREEZER**

14 Cu. Ft. Model 100 Lb. Freezer  
Convenience Outlet on Top  
Normally \$450 or More **319.95**

Used TV's As Low As \$15 & Up

AT YOUR FUEL OIL AND APPLIANCE DEALER

# POCHEL DISTRIBUTING COMPANY

140th & Pacific Avenue

Phone LE 7-8624

# Classified

(Classified Continued from page 6)

BY OWNER—Parkland attractive room 2-bedroom home; excellent condition; must be seen to appreciate; 1224 South 121st, LE 1-1107, 15c

**PARKLAND REALTY CO.**  
Jennie L. Grodvis  
Insurance of All Kinds  
Notary Public  
Est. in Parkland Since 1941  
LE 7-8609 Office  
302 Garfield St., Parkland  
Jennie and Al Grodvis, LE 1-1210  
Marguerite Ammann, GR 2-6752  
Edna Taylor, LE 7-3556  
Lloyd Brooker, TH 5-2110

"Deal with the people who give you their personal Attention"  
Member of Multiple Service

FOR SALE—On 1 acre, 3 bedroom rambler, 1 year old. Electric heat, built-in range and oven, vanity bath, one-half extra bath, patio and small barn, \$14,750. 1130 East Cedar, LE 7-7953, 15c

● Rentals 10  
FOR RENT—Furnished 2-room apartment, shower, \$40; laundry facilities, convenient location; \$40. 14108 Pacific Ave. 15c

TWO ROOM furnished apartment with bath, \$70. Three room unfurnished apartment with bath, \$70. Parkland Centre Bldg., LE 1-0446, 15c

FURNISHED apartment, 3 rooms and shower, \$35. 3 rooms and bath, \$55. Water and garbage paid. No pets. LE 7-6892, 15c

● Repair Service 11  
**COMPLETE CAR SERVICE**  
DONE BY EXPERTS  
**ROLLINS GAS-LAND**  
AND  
**D&W AUTO REPAIR**  
165th and Pacific LE 7-5155

VALVE PRICING and seating \$1.00 cylinder; motor rebores, \$1.50 cylinder; by parts, \$1.50. 15137 1/2 River Road, Puyallup, 15c

OUR SPECIALTY  
AUTOMATIC TRANSMISSIONS  
General Repairing. All Work Guaranteed. SHERIDAN MOTORS, LE 7-3340. 15137 1/2 River Road, Puyallup, 15c

WASHING MACHINE PARTS  
Largest stock in town. Repairing that pleases. B's Washer Service 3727 So. G. 4-5409, 15c

LAWN MOWER SERVICE  
Briggs & Stratton, Clinton, Power Products & Lauson, Engine Parts and Repairs.  
PARKLAND CYCLE & KEY  
LE 7-5772, 11021 Pacific Ave. 15c

● Automotive 12  
1959 FORDS and CHEVROLETS — Wholesale prices, bank terms. SMALLBY'S MOTORS, 10410 Pacific Ave. LE 7-4060 anytime. Open nights also. 15c

LICENSED CHILD CARE; have 3-year-old companion for your child; Collins Road; LE 7-7951, 15c

IRONING—Pickup and delivery on Tuesdays. LE 7-5270, 15c

CHILD CARE for working parents; my home. Reasonable. LE 1-1767, 15c

EXPERIENCED WAITRESS wants night work. LE 7-6110, 15c

● Miscellaneous 15  
LEAVE MOVIE & KODACHROME SLIDE FILM at QUALITY PHOTO for 2-day processing; 9818 Pacific Ave., LE 7-7271, 15c

APARTMENT size electric range, price cut to \$49 on \$5 monthly terms. Open till 9:00 p.m. UPTON ELECTRIC CO., 1148 Market St., LE 7-2551, 15c

GOT TRANSFERRED to Europe and no need now for nice EMERSON vacuum? Want someone to take over \$2 weekly payments; will give new guarantee on this for \$39. Open till 9:00 p.m. UPTON ELECTRIC CO., 1148 Market St., LE 7-2551, 15c

FOR SALE—Hotpoint ironer \$25; cocktail table \$10; fireplace screen \$5; all in excellent condition; 6831 South L. 15c

PUPPIES with puppy shots, healthy dogs, \$2.50 each. Pet Haven Sheds, 5714 Vickery Road, WA 2-530, 15c

GARAGES READY BUILT on your property. Low as \$15 a month. Nothing to pay. BROOKDALE LUMBER CO. LE 7-8669, 136th & Pacific 15c

CHICKEN FERTILIZER, LE 7-4751, 1509 South 114th, 15c

FOR SALE—Two chicken houses, 20x50, feeders, nests, roosters, coops. LE 7-7185, 15c

BUILT on your own property, 3 bedroom home as low as \$6995 base price. No down payment. BROOKDALE LUMBER CO. LE 7-8669, 136th & Pacific 15c

Government inspected white face locker beef, cut, wrapped, quick frozen. 9 a. m. to 7 p. m. LE 7-3181, 15c

FOR SALE OR RENT — Power mowers, hand saws, garden tools, spray tanks, pumps, plumbing tools, power tools, etc. A tool for every job. South End Plumbing and Hardware. Phone LE 7-4100, 15c

WANTED — Cameras and photographic equipment for resale. QUALITY PHOTO SERVICE 9818 Pacific, LE 7-7271, 15c

**Ace Dirt Moving Co.**  
BULLDOZING - DITCHING  
GRAVEL - TOP SOIL - SEPTIC TANKS DRAIN FIELDS  
1750 9th St. S. W., Puyallup  
Phone Puyallup TH 5-2452

UPTON  
Sells appliances and TV's on the famous meter plan—nothing down, 25c each day; immediate delivery. Open till 9:00 p.m. UPTON ELECTRIC CO., 1148 Market St., LE 7-2551, 15c

NEW  
Solid Hardwood Twin Bed, Salem finish, complete with innerspring mattress and Box springs. \$58.80. Parkway Furniture 14108 Pacific Ave. Open till 9 p.m. LE 7-3941, 15c

FOR SALE—60 White Leghorn hens, \$1.45 each. Saturday and Sunday, Route 2, Box 52, Eatonville, Washington. 3 miles south of Fogel's Store, Ross J. Coleman, TH 2-4582, 15c

FOR SALE—Double-head Sweden soft ice cream machine. Two formica topped birch booths. Eatonville TH 2-4171 after 5 p. m. 15c

BABY FURNITURE—New and used. For sale or rent. SMALL FRY EXCHANGE, 1109 Market St., LE 2-5005, 15c

PHENOLOGIST READINGS - See Madame Lena for advice. If you have any problems Madame Lena will solve them for you. Call for appointment. WA 2-6724, 15c

FOR SALE one aqua evening dress. Strapless and has full skirt, \$5.00. Phone LE 1-0387, 15c

SPECIAL ORDER CAKES—Phone LE 7-3330, Patty Ann Bakery, 15c

Save MONEY on Accordions, Guitars and Instruction. Factory outlet. BOB KESLING STUDIO, 3710 N 25 Tacoma, SK 2-1311, 15c

FOR SALE, raw goat's milk, please call LE 7-5942 and leave message, 15c

PARKLAND FURNITURE—New and used miscellaneous. Airport and Pacific Ave. Residence phone LE 7-8745, 15c

TOMMANY used refrigerators: prices cut as low as \$15; immediate free delivery. Open till 9:00 p.m. UPTON ELECTRIC CO., 1148 Market St., LE 7-2551, 15c

PHILCO electric range, high chair, 16-gauge double barrel shotgun. All in good condition. 754 South 132nd, LE 7-5640, 15c

BABY PARAKEETS, seed and cages, 11121 E. St. LE 7-4148, 15c

Thursday, March 12, 1959  
The TIMES JOURNAL

Page 7

SPRING SALE  
20% off on all dolls; ALLISON'S VARIETY STORE, 9th & Portland Ave. 15c

SINGER  
Bargain on repossessed electric portable; only \$21 due at \$5 each month; free home demonstration. Open till 9:00 p.m. UPTON ELECTRIC CO., 1148 Market St., LE 7-2551, 15c

Used freezers and refrigerators, 16-ft.-22 ft. 7208 Pacific Avenue, GR 4-0654, 15c

FOR SALE—Stamped burliap for hooking, ruga Design will not wear off. GR 4-4976, 7001 South A. 15c

COMPACT VACUUM CLEANER; assume contract payments; equity free; LE 7-4317, 15c

● Aviation 17  
AVIATORS, subscribe now to the Northwest Flyer, a new newspaper about flyers by flyers for flyers. Subscriptions taken at your local airport or write to P. O. Box 2008, Parkland, Wash.—15c

FREE—FIRST FLYING LESSON  
LEARN TO FLY—\$10 A WEEK  
New and Used Aircraft Sales  
TACOMA FLYING SERVICE  
Spanaway Airport LE 1-0442, 15c

LEGAL  
ANNON W. MAY  
Attorney at Law  
Suite 201, PSM Bank Bldg.  
NOTICE TO CREDITORS  
NO. 65890  
In the Superior Court of the State of Washington in the County of Pierce.  
In the Matter of the Estate of Wilfred Baron, Deceased.  
Notice is hereby given that the undersigned has been appointed and has qualified as Co-Administrator of the above entitled estate; that all persons having claims against said deceased are hereby required to serve the same, duly verified, on said Co-Administrators or their attorney of record at the address below stated, and file the same with the Clerk of said Court, together with proof of such service, within six months after the date of first publication of this notice or the same will be barred.  
Date of first publication, March 12, 1959.  
Co-Administrators of said Estate: Annon W. May, 24 N. Squire's Subdivision, Tacoma 2, Washington.  
Published in the Times Journal, March 12, 13, 15, 1959.

ANNON W. MAY  
Attorney at Law  
Suite 201, PSM Bank Bldg.  
NOTICE OF PRIVATE SALE OF REAL PROPERTY  
In the Superior Court of the State of Washington in and for the County of Pierce.  
In the Matter of the Estate of Claude W. Ramsdell, Deceased.  
NOTICE IS HEREBY GIVEN That in compliance with the order of Court heretofore entered in the above entitled cause, the undersigned Administrator will on or after the 13th day of March, 1959, sell the following described real estate located in Pierce County, Washington, to-wit:  
Commencing at the southeast corner of Block 2, N. Squire's Subdivision according to plan recorded in Book 2 of Plats at Page 107, thence on the Coast line of said Block North 32° East to the true point of beginning for this description; thence continuing north 50 feet; thence parallel with the

South line of said Block, West 132 feet; thence parallel with the East line of said Block 2, South 50 feet; thence parallel with the South line of said Block East 132 feet to the true point of beginning, in Pierce County, Washington. EXCEPT the East 30 feet thereof for street.  
All bids for said real property at private sale at Room 802 Puget Sound Bank Building, Tacoma, Pierce County, Washington, must be in writing, and addressed to the undersigned Administrator, care of Annon W. May, Attorney at Law, and directed to him at Room 802 Puget Sound Bank Building, Tacoma, Washington, or filed with the Clerk of the above Court before noon on the 13th day of March, 1959.  
All bids will be for cash and shall be subject to the confirmation of the above-entitled Court. This sale is necessary to pay claims of the estate and costs of administration herein.  
Dated at Tacoma, Washington, this 25th day of February, 1959.  
/s/ MARGARET D. McMAKEN, Administrator.  
Room 802 Puget Sound Bank Building, Tacoma 2, Washington.  
Published in the Times Journal March 5, 12, 1959.

**Graham News**  
The Gloria Motycka Orthopedic Guild will hold a style show and silver tea in the Kapowsin elementary school gymnasium March 19, beginning at 1 p.m. Proceeds will go to the Mary Bridge Children's hospital in Tacoma.

Rebekah  
The Kapowsin Rebekah Lodge No. 241 will meet March 17 at 8 p.m. in the Kapowsin Grange hall, Noble Grand Mrs. Cecil Van Horn and Vice Grand Inez Langwait in charge.

In Hospital  
Einar Caspersen had major surgery on his back at Providence hospital, Seattle, where he will remain for three months. Cards and visitors will be appreciated.

Our deepest sympathy to the family of Azimith Mansfield on the death of their beloved mother. Reporter—Mrs. Marie Tinius, VI 7-7394.

Notice  
A special meeting for the Mile B Water & Power Co. will be held Monday, March 16, at 8 p.m. in the Collins Grange hall. The meeting is called to give the special committee report on the replacement of the present water system. Representatives from Tacoma City Water will be present to answer questions. The interest of all concerned is appreciated by the board of trustees, but is financially important to share holders.

**TIRES** NEW — USED — RECAPS  
Nation Wide Guarantee  
**GUARANTEED RECAPS \$6.95**  
6.70 x 15 Exchange Plus Tax  
Liberal Budget Terms  
**TIRES ARE OUR BUSINESS — NOT A SIDELINE**  
**OK TIRE STORES**  
9639 Pacific Avenue LE 7-7355

**HOME** repairs should come BEFORE spring cleaning

SEE US NOW ABOUT FINANCING YOUR REPAIR NEEDS AT LOW COST!  
Listen to "Know Your Legal Rights"  
KTAC — Wednesdays, 6:30 p.m.

84TH & PACIFIC BRANCH  
**PUGET SOUND NATIONAL BANK**  
CONVENIENT NEIGHBORHOOD BRANCHES  
FREE CUSTOMER PARKING

**SPECIAL PURCHASE**  
● Assorted Colors  
● Smart Styling  
● Exceptional Lighting Effect  
● Many Styles & Sizes to Choose From  
Values to \$1.89  
**LAMP SHADES**  
BRIDGE, BOUDOIR, TABLE  
**SIOPETTE**  
VARIETY And DEPARTMENT STORES  
133rd and Pacific Ave. Next to "Big Bear"  
56th and Pacific Avenue Across from "Tradewell"





Prices Effective Thursday Through Saturday. Store Hours, 9 a.m. to 11 p.m. Daily, 9 to 9 Sunday

**BIG BEAR**  
A DIVISION OF **Lucky** STORES

**KETCHUP**  
**HEINZ BRAND**  
Made from top quality vine ripened fruit, picked at absolute flavor peak. Peps up all recipes!

14-oz. Bottle **19¢**

**SHORTENING**  
**FLUFFO**  
Non-greasy and guaranteed easily digestible always!

3-lb. Can **69¢**

**CHUNK TUNA**  
**SEA GLORY**  
100% light meat domestic pack in oil. Tasty flavor!

4 No. 1/2 Cans **95¢**

# POLAR

**FRESH FROZEN VEGETABLES**

17 VARIETIES . . .

Asparagus, Broccoli, Green Beans, Cut Corn, Wax Beans, Lima Beans, Brussels Sprouts, Peas, Mixed Vegetables, Cob Corn, Peas & Carrots, French Fried Potatoes, Cauliflower, Spinach, Potato Patties, Squash or Succotash.

**6 Pkgs. for Only 89¢**

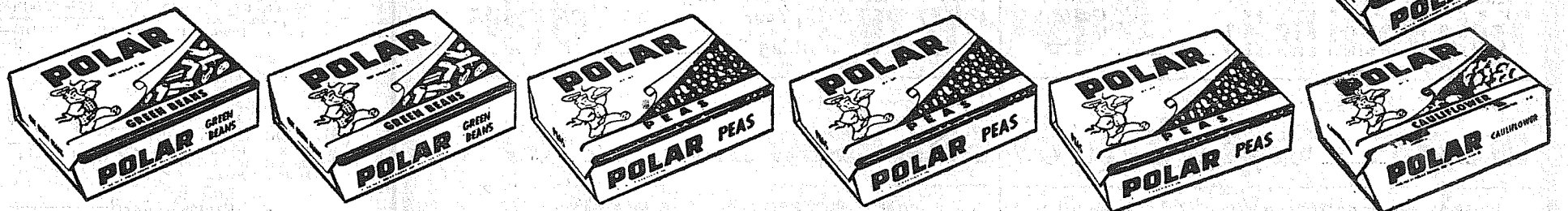
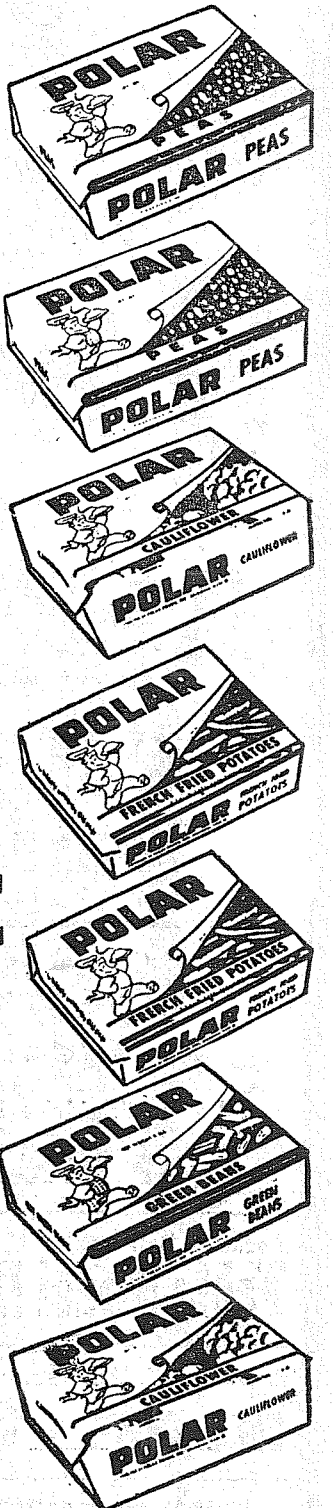

**STAN'S APPLE JUICE . . . . . 5 Quart Bottles 1.00**

Sunny Jim Table Syrup . . . . . 24-oz. Bottle **29¢**  
S&W Tomato Juice . . . . . 3 46-oz. Cans **79¢**  
Chef's Frozen Waffles . . . . . 5-oz. Pkg. **10¢**  
Fancy Whole Tomatoes Jack 'n Bean Stalk . . . . . 3 No. 2 1/2 Cans **79¢**  
Ritz Crackers . . . . . 12-oz. Pkg. **29¢**  
Jiffy Biscuit Mix . . . . . 40-oz. Pkg. **29¢**  
New Ralston Corn Chex 6c off Pkg. . . . . 13-oz. Pkg. **25¢**  
Kraft Regular Marshmallows . . . . . 10-oz. Pkg. **19¢**  
Friskies Cat Food Use 15c coupon from Page xx and purchase for 24c. . . . . 3 No. 1 Cans **39¢**  
Scott Toilet Tissue Use coupon in mail worth 10c & buy for 39c. . . . . 4-roll Pkg. **49¢**  
Meadowbrook Butter . . . . . 1-lb. Cubes **65¢**

MJB Instant Coffee . . . . . 6-oz. Jar **89¢**  
S&W Minced Clams . . . . . No. 1/2 Cans **29¢**  
Nalley Potato Chips . . . . . Triple Pak Box **49¢**  
Duncan Hines Pancake Mix . . . . . 2-lb. Box **37¢**  
White Star Chunk Tuna . . . . . 9 1/4-oz. Family Pak **43¢**  
Gold Shield Coffee Regular or Drip . . . . . 1-lb. Can **69¢**  
Joy Liquid Detergent . . . . . 22-oz. Can **75¢**  
Sunshine Hydrox Cookies . . . . . 12-oz. Pkg. **39¢**

**Fully Cooked Chicken Banquet Brand**  
Nine delicious pieces. Just heat and call the family!  
20-oz. PKG. **99¢**



## Bananas

**15¢ lb.**

Golden-ripe, selected premium quality fruit. So good so many ways.

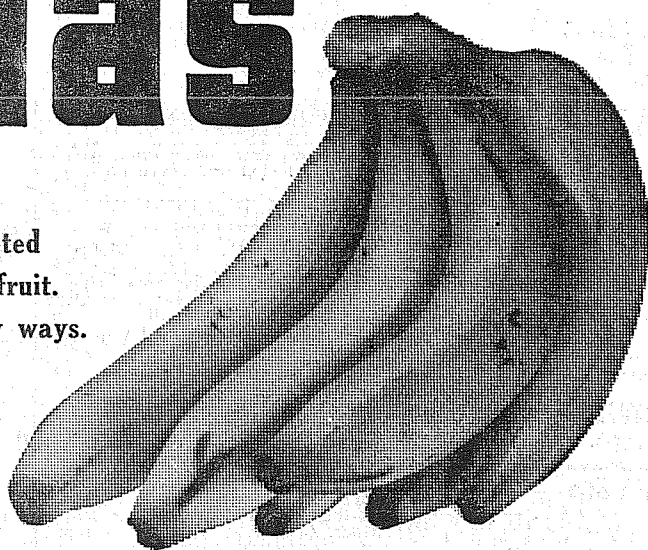

**ASPARAGUS** per lb. **29¢**  
California grown, tender, all-green and full flavored. Fresh!

**FRESH TOMATOES** per lb. **23¢**  
Firm, ripe and flavorful from the sunny south.

**LETTUCE** 2 heads for **25¢**  
California grown, crisp, large solid heads. Perfect for salads!

**ARTICHOKES** each only **10¢**  
Large and extra meaty. King of all Vegetables!

**ROSE BUSHES** We asked one of America's most honored rose culturists to grow us the best. Giant bushes, ready to plant . . . Hybrid Teas, Floribunda's and Climbers! Economical.



**BIG BEAR**  
A DIVISION OF **Lucky** STORES

LYNDEN - WASH. GROWN

## Fryers

**33¢ lb.**

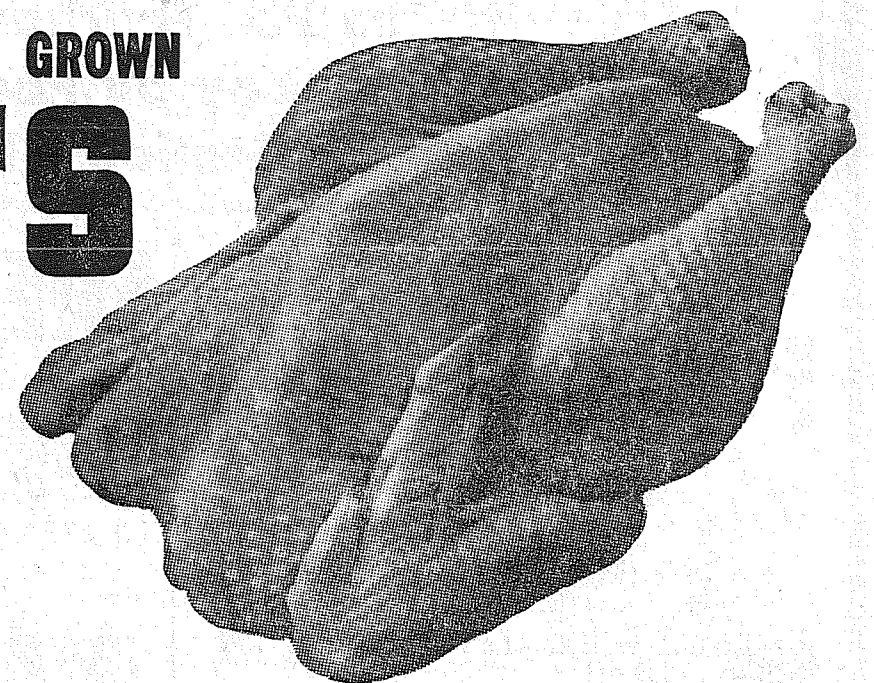

Washington grown Lynden Broadbreasted, Fancy Number 1, whole-body Fryers. Average 2 1/2 to 3 1/2 pounds.

**RED SNAPPER** per lb. **33¢**  
FRESH—An economical Lenten special!

**SLICED BACON** per lb. **49¢**  
MORRELL'S COMET—Extra fancy and lean.

**BEEF LIVER** per lb. **49¢**  
From young, tender livers. Try with bacon!

**SWIFT WIENERS** 1-lb. Cello **49¢**  
SKINLESS—Enter the "Dream Come True" Contest

**BONELESS PORK ROAST 39¢ lb.**  
4 to 7 lb. rolls of tender, easy to carve, boneless shoulder butts. Big Bear top value!

133rd and Pacific Ave., Parkland



# TACOBAT GROTTO

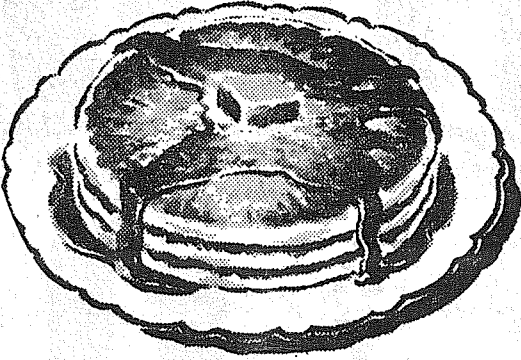

## ANNUAL BENEFIT HOT CAKE BREAKFAST

Real Old Fashioned Buttermilk Hot Cakes! Choice  
of Bacon or Little Pigs — Hot Maple Syrup and  
Lots of Butter!

**SUNDAY, MARCH 15**  
8 A.M. TO 1 P.M.

AT CLOVER MASONIC LODGE HALL  
5405 SO. PUGET SOUND  
IN SOUTH TACOMA

**ALL YOU CAN EAT ONLY \$1<sup>00</sup>** DONATION  
Children Under 12:  
50c

**ALL PROCEEDS GO TO THE BENEFIT  
OF SPASTIC PROGRAM**

*This Advertisement Made Possible Through the Support of  
the Following Public Spirited Firms:*

#### TACOMA TENT AND AWNING CO.

607 South 13th Milton Wallace, owner MA 7-2009

**E. H. TARPENNING LOGGING INDUSTRIES**  
P.O. Box 566 Spanaway, Wash. LE 1-1456

**MT. VIEW CLEANERS**  
11903 Pacific Avenue LE 7-3261

**RUDY'S FEED AND SEED CO.**  
14806 Pacific Avenue LE 7-4888

**RAU MANUFACTURING CO.**  
14114 Pacific Avenue LE 7-7372

**AVENUE MEATS AND LOCKERS**  
8204 Portland Avenue LE 7-3570

**SPROUSE-REITZ CO.**  
8218 Pacific Avenue GR 2-9762

**McAULEY SUMMIT DRUGS**  
Canyon and Airport Roads LE 7-0668

**VAUGHAN'S PACIFIC AVE. LUMBER CO.**  
8247 Pacific Avenue GR 4-9515

**SILER'S TV & APPLIANCE**  
11230 Pacific Avenue LE 7-8634

**SPANAWAY 5 & 10**  
Mt. Hiway (Across from Spanaway School) LE 7-8322

**MEDOSWEET DAIRIES, INC.**  
2413 Pacific Avenue BR 2-1171

**BROOKDALE LUMBER CO.**  
136th and Pacific Avenue LE 7-8669

**IGA FOODTOWN**  
112th & Park Avenue Parkland

**FRANCIS NORDYKE**  
"The Barber" 13022 Pacific Avenue

**THE BARGAIN BASKET**  
167th & Pacific Avenue Spanaway

#### PARKLAND GRILL

Garfield Street Near PLC LE 7-5135

#### McKEWEN STUDIO

405 Garfield Street LE 7-3833

#### DRYER MORTUARY

134th and Pacific Avenue LE 7-0253

**KORSMO BROS., Builders & Contractors**  
5944 Lakegrove Avenue, Tacoma JU 8-6609

#### PARKLAND TAXI

11513 South Park Avenue LE 7-3322

**GERRY'S BEAUTY SALON & BARBERSHOP**  
IGA Building LE 7-3434

#### DESCO AMUSEMENT CO.

1536 Commerce Street BR 2-3541

#### LAURETTA'S CAFE

757 South 38th GR 4-9216

#### TACOMA RUBBER STAMP CO.

917 Commerce FU 3-5433

#### TAHOMA FLYING SERVICE

185th and Pacific Avenue LE 1-0442

#### BOB'S PLACE

112th & Jay LE 7-3395

**LEE HENDRICKSEN'S TEXACO SERVICE**  
136th & Pacific Avenue LE 7-9903

**POCHEL DISTRIBUTING COMPANY**  
140th & Pacific Avenue LE 7-8624

#### BIG BEAR STORE

134th & Pacific Avenue Parkland

**FRENCH'S MOUNTAIN & SALES U-SERVE**  
10802 Pacific Avenue LE 7-3088

#### PIGGLY WIGGLY STORES

Parkland — South Tacoma — Puyallup — Fife

GAS & OIL AT COMPETITIVE PRICES

## DON'T THROW YOUR MONEY AROUND!



**GET VALUE FOR YOUR MONEY**  
At **BOB'S PLACE** ★  
PLUS QUALITY, COURTESY, & DEPENDABILITY



MA'AM . . . WE'D LIKE  
TO MAKE SOME DATES  
WITH YOU!

When we service your car regularly,  
we can notify you of the date for an  
oil change, etc. It's so convenient!



WE ARE  
GOODWILL AMBASSADORS  
FOR THIS COMMUNITY!

Nearly every week we offer courteous  
service to someone from out-of-town.  
This is important, for often this is  
their only stop in our community.

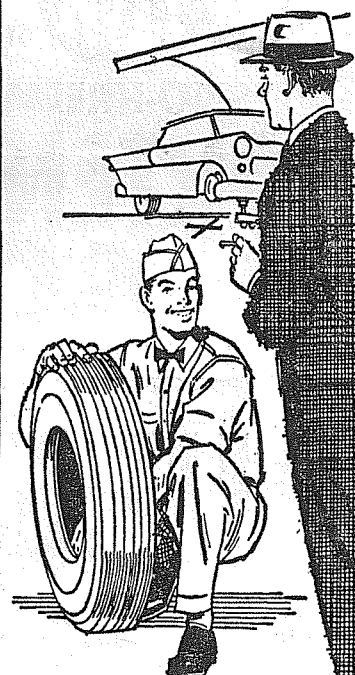

YOU CAN BUY TIRES  
CHEAPER HERE  
THAN ANYWHERE ELSE

We carry Gates tires that are guar-  
anteed against all road hazards.



"YOUR OIL IS CLEAN  
AND RIGHT UP  
TO THE MARK"

We are pleased when your car is in  
top running order . . . and we like  
to keep it there. Become a regular  
customer!



TO US — "FILL IT UP"  
ALSO MEANS  
"CHECK-UP" —

We always check the water, oil, bat-  
tery, tires . . . take a good look at  
spark plugs and fan belt.



WE CARE FOR YOUR  
CAR LIKE IT IS  
OUR OWN!

And when we get to know your car  
as well as we know our own . . . we  
can care for it even better.

# BOB'S PLACE

AIRPORT ROAD and JAY STREET

(24 Years in Parkland)

LEnox 7-3395

GAS & OIL AT COMPETITIVE PRICES

TEXACO PRODUCTS

TEXACO PRODUCTS



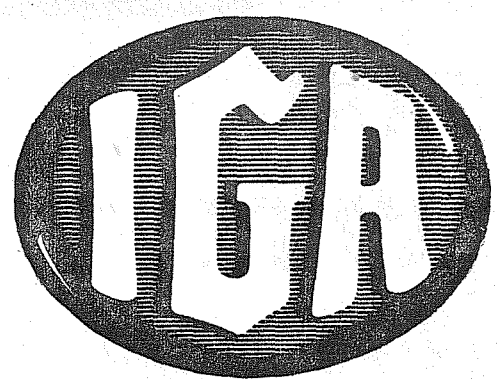

# FOODTOWN



SAVE

## BONUS DAYS

SAVE

**RIB ROAST**

**69** lb.

RIB STEAK.... lb. **73<sup>c</sup>**

TABLERITE WEINERS pkg. **49<sup>c</sup>**

SLAB—7 to 10 Lbs. BACON... lb. **39<sup>c</sup>**

CARSTEN'S

**HAM**

**49<sup>c</sup>** lb.

14 to 20 Lb. Avg.



**CHUNK TUNA**

No. 1/2 Size **4** for **89<sup>c</sup>**



**CANNED MILK**

Tall Cans **9** for **\$1<sup>00</sup>**



**MARGARINE**

**6** lbs. **\$1.00**



**COFFEE**

lb. **69<sup>c</sup>** 2-Lb. **\$1.37**



SNO-KREEM

**SHORTENING**

3-Lb. Can **69<sup>c</sup>**



HARD WHEAT

**FLOUR**

5 Lbs. **43<sup>c</sup>** 10 Lbs. **79<sup>c</sup>**



**MAYONNAISE**

Qt. **53<sup>c</sup>**



**Peanut Butter**

18 Oz. **45<sup>c</sup>** 60 Oz. **\$1<sup>39</sup>**

**PUREX**

1/2 gal. **34<sup>c</sup>**



STRAWBERRY

**PRESERVES**

20 Oz. **33<sup>c</sup>**

NORWEST

**ORANGE DRINK**

46-Oz. **31<sup>c</sup>**

**FRUIT COCKTAIL**

No. 303 23c Ea. **4** for **89<sup>c</sup>**

"AA" LARGE FARM FRESH

**EGGS**

doz. **45<sup>c</sup>**



RIPE-N-RAGGED

**PEACHES**

No. 2 1/2 29c Ea. **3** for **85<sup>c</sup>**



CHUNK RIPE-N-RAGGED

**PINEAPPLE**

No. 2 Can **27<sup>c</sup>**

**KRISPY CRACKERS**

lb. **25<sup>c</sup>**

**CHARCOAL BRIQUETS**

10-Lb. Bag

**99<sup>c</sup>**

**RADISHES & GREEN ONIONS** Bunch **5<sup>c</sup>**

**CABBAGE**

**7<sup>c</sup>** LB.

CELLO CAULIFLOWER

**19<sup>c</sup>** EACH

**CELERY**

**10<sup>c</sup>** STALK

EXTRA FANCY WINESAP APPLES

**9<sup>c</sup>** LB.

FROZEN FOOD SPECIALS

DOLE'S PINEAPPLE JUICE  
PINEAPPLE ORANGE JUICE  
PINEAPPLE GRAPEFRUIT JUICE

6-OZ. **5** FOR **\$1.00**

FOUR FISHERMAN FISH STICKS 8-Oz. **35<sup>c</sup>**

Breaded Scallops 7-Oz. **55<sup>c</sup>**

AIRPORT (112th) AT PARK AVE.

AD DAYS MARCH 12-13-14



# A Fool and His Life are Soon Parted

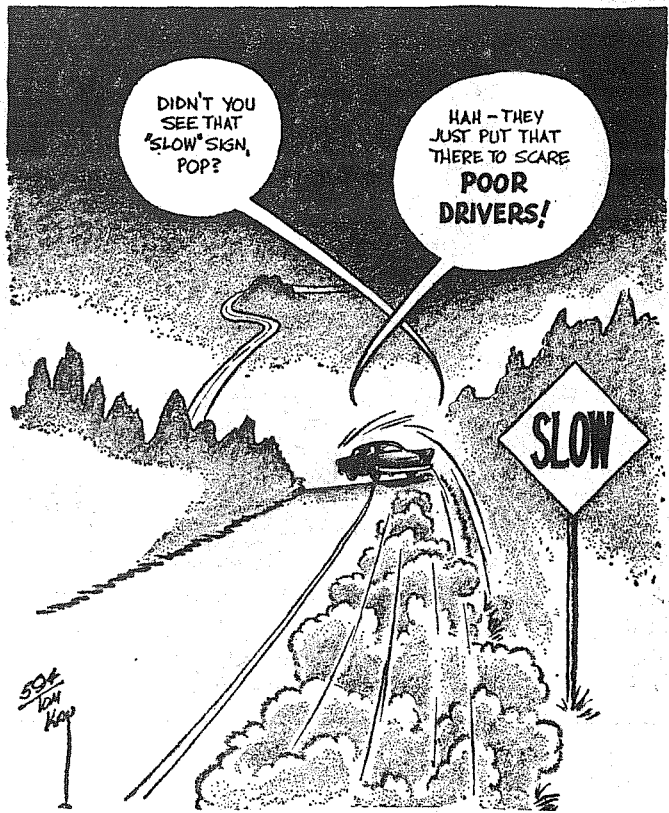

## a-Wondering . . . and a-Wandering . . . With JACK BROWN

In Russia, communist leaders with confidence born of stubborn faith in their system force personal sacrifice and restraint on the people and channel their maximum energy toward achieving national goals in the race of armaments and ideas.

In this country, many leaders in business and industry, in politics and in the armed services are deeply concerned at our failure to appreciate the sort of individual dedication and citizenship responsibility which must guide this country if it is to checkmate the immense, single-minded Soviet assault on free civilization throughout the world.

A recent Life magazine editorial has put it this way: "The U.S. grew into a great and free society precisely because the nation could always count on a widespread instinct among its citizens for translating private moral conscience into public virtue, a virtue made operational by the citizens' action in the nation's life. At the moment this instinct is dangerously weak. The resultant gulf between private conscience and public virtue cannot be bridged by easeful living, spectatoritis or a let-George-do-it indifference. The wider this gulf becomes, the narrower grows our margin of national survival."

Complacency in our strength and preoccupation with our material advantages coupled with ignorance of the means by which we gained these things and can keep them, has made too many Americans swallow the promises of political opportunists and become hesitant or indecisive before the hard-driving assault of world Communism.

This country won a revolution against overwhelming odds and became a nation because a good percentage of its citizens felt an almost religious devotion to personal liberty and principles of government and private property ownership that makes it work. The system which evolved needs no apologies—it should be known by its deeds in every category of human judgment—spiritual, cultural and material.

As never before Americans need a thorough knowledge of how a free economy and private enterprise work and of the proper role of government. Pride in these things and devotion to the principles of freedom are not old-fashioned. We are in a time when we must meet the dedication of Communism with real convictions in the worth of our own institutions or go down in defeat regardless of the comparative strength of missiles, bombs and armies.

The loudest griper in this office won't be heard from for a couple hours. He's out cashing his check.

**Lois's Beauty Shop**  
Machine Permanents and Cold Waves  
Open Evenings by Appointment  
1 Mile South of Hwy "Y" On Mt. Hiway  
LE 7-6789

**SPANAWAY AUTO CO.**  
Head Light Aiming  
Motor Tune Up  
Starter and Generator Repair  
Corner 162nd & Pacific  
LE 7-8233

HI, HONEY! THE SALES TRIP IS COMING THIS FINE. BUT I SURE AND THE KIDS ARE YOU BEEN TELL GIRL LIKE

IT'S GREAT TO VISIT HOME BY LONG DISTANCE AND THE COST IS SO SMALL!

Pacific Telephone

## District 402 School Calendar

**March 14**  
PARKLAND PRESCHOOL will hold a bake sale on Saturday, March 14 at IGA FOODTOWN. The proceeds will go toward support of the Well-Baby Clinic and other preschool activities.

**March 17**  
MIDLAND PRESCHOOL'S executive board will meet at the home of Mrs. C. B. Smith, at 9702 East Harrison, on Tuesday, March 17 at 8 p.m.

**FRANKLIN - PIERCE HI-BOOSTERS** will hold their regular meeting a week earlier, on March

17, at 8 p.m. in the school cafeteria; Floyd Hicks will preside. This change in dates is due to spring vacation.

HARVARD PRESCHOOL will hold the regular meeting Tuesday, March 17, at 8 p.m. in the school auditorium. Mrs. E. B. Carden, Jr. presiding. Guest speaker will be Miss Margaret Bixby, children's librarian at Pierce County library. Hostesses will be Mesdames Herb LeRue, Harry Rygmyr, L. R. Dingfield, V. Kertzman and M. Peterson.

**March 18**  
MIDLAND P-TA WILL MEET Wednesday, March 18, at 8 p.m. in

**Home Construction and Remodeling**  
Get Our Bid First  
Looking for Quality? Call  
**HEDLUND CONST.**  
920 So. 121st LE 7-4227

**QUICKIE** Ask For It At Your Local Shoestore.

Save 10c on 4 Rolls of **SCOTT TISSUE**  
Bring your coupons to Safeway



**SAFeway**  
**SALE**  
OF  
*Brands you know!*



**BANANAS**  
Golden - Select from our large displays  
**2 lbs. 25¢**

Florida Duncan—Extra juicy—Sweet, large size

**GRAPEFRUIT** 3 For 29¢

Fresh as spring—Ripe, ready to eat. Excellent

**D'Anjou Pears** 2 Lbs. 29¢

Crisp, Sweet, Tender leaves—Firm Hearts

**Head Lettuce** 2 For 19¢

Serve with "Fresh Corned Beef" St. Patrick Days Feature

**NEW CABBAGE** Lb. 7¢

Fresh—U.S. No. 1—Your favorite spring vegetable—Buy and save

**ASPARAGUS** Lb. 29¢

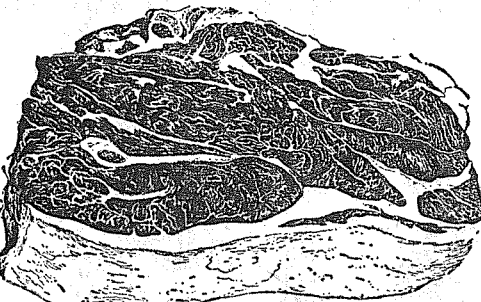

**U.S. Choice Beef**  
**Blade Cut or**  
**7-Bone Cut**

U.S. Choice  
**Beef Rib Roast . . . lb. 69¢**

U.S. Choice  
**Beef Rump Roast . lb. 69¢**

U.S. Choice  
**T-Bone Steak . . . lb. 89¢**

U.S. Choice  
**Sirloin Steak . . . lb. 79¢**

**Pet Canned Milk** 6 Tall Cans 75¢

**White King Soap** Giant Size 59¢

**Mission Macaroni or Spaghetti** 14-Oz. Pkg. 19¢

**Facial Tissues** M.D. Powder Room 4 Boxes of 400 \$1

## Canyon Road News

A speaker from Sta-Green Nursery will discuss native plants and shrubs to members of the Canyon Road Garden club at the auditorium. R. L. Peters, Parkland attorney, will speak on "Wills and Estates." There will be a sale table after the program; 4-H baby sitters will be available (call Mrs. William Miller. LE 7-4346.).

meeting Wednesday, March 18. Members will answer roll call by naming their favorite daffodils and will also bring flower arrangements for the daffodil show. Hostesses will be Mrs. Louis Balsano and Mrs. William Hursh Jr., Mrs. M. W. Price is publicity chairman.

**Visitors**  
Mr. and Mrs. Ernest Church and children from Bearvalley, Idaho, were guests of the Merle Haethco family last week; the women are sisters.

**Prescription Service**  
Open 7 Days a Week  
9:30 a.m. - 9:30 p.m.

**JACOBS PACIFIC DRUGS**

**Wallgreen Agency**  
Pay Light & Water Bills Here  
84TH & PACIFIC AVE.  
Greenfield 2-6445

**Men's Nite**  
Men's Nite, an event important to the whole community, will be held Friday, March 13, at 8 o'clock. We don't know whether it is being held on this fateful day on purpose but we do know when the men put on their program nobody should miss it. This year there will be a 50 cent donation. Don't forget!

Canyon Road Community hall, East 80th and Canyon road, Friday night!  
Reporter—Mrs. John Folk, LE 7-5801.

A falcon (sparrow hawk) has been roosting in the Bell Tower of City College, New York City, for more than 20 years.

## RENTAL

### HOUSES AND APARTMENTS

Are urgently needed by Staff members of the System Development Corporation. Reporting to the SAGE project at McChord AFB. They are mathematicians and professional people and will be arriving during March and April.

If you have a vacant unit which is high standard please call:  
**YOUR REALTOR**  
or JU 8-1891

**Coldbrook Margarine** 1-lb. Pkg. **6/\$1**  
Parchment wrapped cubes  
Special low price.

**COTTAGE CHEESE** Pt. **23¢**  
Lucerne Large Curd or Small, Chive or Fruit Salad—Quart 45¢

**Spaghetti Dinner** Each **39¢**  
Chef-Boy-ar-Dee Mushroom or with meat. Economical

**Zee Paper Towels** Giant Roll **29¢**  
Sponge-fibre—For easy kitchen clean-up

**Preserves** Tea Garden, Blackberry, Strawberry or Boysenberry ..... 3 16-Oz. Jars **\$1<sup>00</sup>**

**Flour** Kitchen Craft—All purpose ..... 10-lb. Bag **89¢**  
Week-end low price

**Orange Juice** Bel-air Fresh Frozen ..... 5 6-Oz. Cans **\$1<sup>00</sup>**

**Heinz Baby Food** Strained Large Variety .... 6 4½-Oz. Jars **59¢**

**Jiffy Cake Mixes** Your Choice ..... 9-Oz. Pkg. **15¢**

**M.J.B. coffee**  
Regular 2-lb. **1.29**  
or Drip Grind Can

**Carstens or Armours**  
**CORNER BEEF**  
Lb. **75¢**

**Fresh Fillets**  
**SNAPPER**  
Lb. **29¢**

**SAFeway**

Prices effective Thursday, March 12, through Saturday, March 14, at 82nd & Pacific Safeway.

See the "Alcoa" Models in Gowns of "Alcoa" Aluminum Foil at 82nd & Pacific Safeway Friday -- 1 to 3 p. m.



### Scouts Enjoy Swim

Troop 92 of Collins went swimming at the Tacoma Boys club pool Feb. 19, accompanied by

### TOMHOFF'S

Offers you a liberal allowance on your old washer, dryer, freezer, refrigerator or stove on any new Philco Appliance.

128th & Pacific Avenue  
LE 1-1878

### POWER TOOLS FOR RENT

SANDERS - EDGERS - POLISHERS - HAND SANDERS  
SKIL SAWS - ELECTRIC DRILLS - CEMENT MIXERS - ETC  
ALSO HAND TOOLS FOR RENT

### Anderson Lumber

9813 Pacific Avenue LEnox 7-7311

### Jeanne Lynd Honored

Washington State College freshman Jeanne Lynd has been elected Secretary of the Women's Athletic Association this past week. Miss Lynd is a 1958 graduate of Franklin Pierce High School.

She was selected in voting by women's groups living on campus. Miss Lynd is majoring in physical education and is the daughter of Mr. and Mrs. Robert C. Lynd, 114 So. 117th.

While at Franklin Pierce, the collegiate freshman was engaged in women's recreation during her high school days, which was a key factor in her selection. Miss Lynd was an honor graduate and also served as feature editor of the student newspaper.

Joseph Bonaparte, an ex-king of Spain, once retired to an estate in Bordentown, N. J.

### Firemen's Dance Saturday, 21st

The Roy - Lacamas Volunteer Firemen are holding their annual benefit dance Saturday evening, March 21, at the Benston Grange hall, two miles east of the Mountain Highway; turn off the Mountain Highway at Johnson's store.

### Completes Course

FORT ORD, CALIF. (AHTNC)—Army Pvt. Glenn L. Sullivan, 17, son of Mr. and Mrs. Tom D. Sullivan, 516 South 117th, Parkland, Wash., completed an eight-week metal working helper course Feb. 27 at Fort Ord, Calif.

Sullivan was trained in welding, forging and metal body repair. He entered the Army in April 1958 and completed basic training at Fort Ord.

**ECONOMY KITCHENS**  
Remodeling — Roofing & Siding Foundations

**LORD'S CONSTRUCTION CO., INC.**  
10426 Pacific Avenue. LE 7-5779

### Belles Of Paradise

Millie Kirk, with 181, took high score Monday night for the Belles of Paradise at Paradise Bowl Monday night; tied for high series were Inez O'Brien and Ole Steeves, each with 456.

### Scholarship Fund Elects Officers, Outlines Project

District 404 Scholarship Fund held the first general meeting of the year Feb. 17 in the Eatonville High School, Principal Richard J. Hermson presiding and with representatives of the sustaining organizations present.

In the annual election, Marge Sarver was chosen president; Mrs. Clarence Ehli, vice president. Other officers hold over.

A financial report was distributed to the members present and the disbursements were explained and copies of the itemized statements for last year's recipients were passed around the room as well as letters of appreciation from the students for the financial assistance they received to aid them in acquiring a higher education. Also stapled to the itemized accounts were letters of commendation from the institutions praising the work of this organization for such a worthy cause of assisting students pursue their educational desires.

### Race to Crossing Ends in Tie (Traffic Tie-Up, That Is)

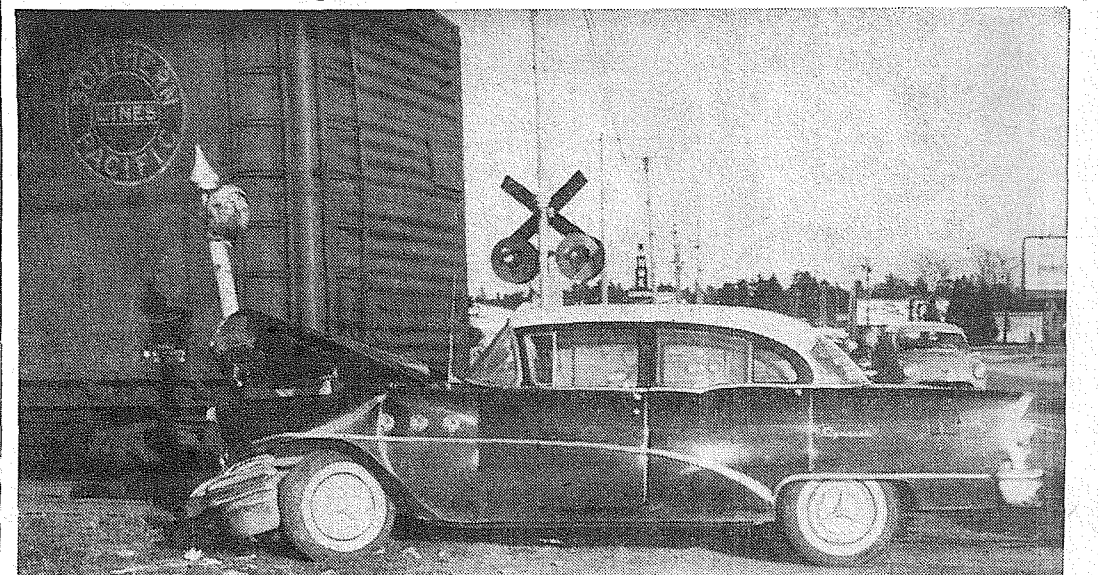

**CAR-TRAIN COLLISION**—Traffic was snarled for blocks March 3 when a car driven by Magdalena Wright of Fort Lewis crashed into a westbound Northern Pacific engine at the crossing near Mountain View Memorial Park. No person was injured but the automobile, shown above, was badly damaged. (McKewen Studio photo.)

active participant in the worthy community cause, the procedure is to get your contribution to Treasurer Richard J. Hermson. This concept of working together will produce results that the Eatonville School District members can well be proud.

The next meeting of the District 404 Scholarship Fund will be held on Tuesday, March 31, starting at 7:30 p.m. in the high school. The agenda of this meeting will be to select the awarding committee and to discuss the application forms. Only active contributing representatives will be able to vote at this meeting. So any interested person or organization that would care to attend this next meeting is cordially invited to do so. Any amount would be most welcome as it takes these little contributions along with larger ones to make this project successful.

Following is a list of the community organizations that have contributed to the District 404 Scholarship Fund to date: Starlite Club, Silver Lake Club, Elbe Grange Auxiliary, Elbe Grange No. 1102, Mt. Rainier Lions Club, Alder Lake Garden Club,

active participant in the worthy community cause, the procedure is to get your contribution to Treasurer Richard J. Hermson. This concept of working together will produce results that the Eatonville School District members can well be proud.

The next meeting of the District 404 Scholarship Fund will be held on Tuesday, March 31, starting at 7:30 p.m. in the high school. The agenda of this meeting will be to select the awarding committee and to discuss the application forms. Only active contributing representatives will be able to vote at this meeting. So any interested person or organization that would care to attend this next meeting is cordially invited to do so. Any amount would be most welcome as it takes these little contributions along with larger ones to make this project successful.

Following is a list of the community organizations that have contributed to the District 404 Scholarship Fund to date: Starlite Club, Silver Lake Club, Elbe Grange Auxiliary, Elbe Grange No. 1102, Mt. Rainier Lions Club, Alder Lake Garden Club,

### Menu for F. P. School

Mon—Corn—egg—N Whole wheat muffins with butter and jelly, carrot sticks, sliced peaches and milk.

Tues—Meat stew with vegetables, peanut butter sandwich, apple sauce, shamrock cookies and milk.

Wed—Tomato soup — crackers, bologna sandwiches, celery sticks, fruit cobbler and milk.

Thurs — Hot dog, potato chips, buttered corn, chocolate pudding with whipped cream and milk — Peanut butter sandwiches for seconds.

Fri — Tuna wiggle on biscuits, cabbage salad, orange boats and milk.

### The James R. Barnet Co.

announces the appointment of **DARRELL A. DUGAN**

as representative for QUICKIE SHINE SPRAY (for shoes) and their many other products, nationally advertised in LIFE magazine.

To Place Your Order  
CALL LE 7-7922

### General Sheet Metal Work

Special Attention to  
Special Equipment

**RAU MFG. CO.**

LEnox 7-7372



### VAUGHAN'S VALUES

### REMODEL — REPAIR

Add A Room at Nominal Cost  
Let Us Help You With Your Plans

LABOR AND MATERIAL OR DO IT YOURSELF

FREE ESTIMATES AND PLANNING  
EASY MONTHLY PAYMENTS

### Vaughan's

PACIFIC AVENUE LUMBER COMPANY  
84th & Pacific Avenue GR 4-9515



### "WE'LL FIX IT —

Never saw a car yet that was so dented, so full of rattles or so badly in need of engine repair that we couldn't fix it!"

### COMPLETE AUTO REPAIR

Automatic Transmissions, Tune-up, Brake Service,  
Carburetor Service, Lubrication, Etc.

"SATISFACTION GUARANTEED"

**VOSS BROS. AUTO PARTS**

2518 So. 112th

JU 8-7252

### DURKEE'S

Large 24-Oz. Freezer Jar  
**MAYONNAISE 39¢**

SWANSDOWN - White, Yellow, D. Food & Butterscotch

**CAKE MIX 4/89¢**

### TASTEWELL

**MARGARINE 5/89¢**

WALDORF Colored

**Toilet Tissue 4 Pack 29¢**

### BOYD'S

2-Lb. Tin  
**COFFEE \$1.25**

SUNSHINE KRISPY

2-Lb. Pkg.  
**Crackers 49¢**

### HAPPYVALE

303 Tins  
**PEAS 8/\$1**

PACIFIC PEARL

4½-Oz. Tin  
**SHRIMP 39¢**

Chef's Frozen Chicken or Turkey

**DINNERS Reg. 65c 49c**

Chef's Frozen 24-Oz.

**APPLE PIES Reg. 59c 39c**

Tree Sweet—Frozen 6-Oz. Cans

**ORANGE JUICE 5/95c**

DELICIOUS 25-Lb. Box

**APPLES 99¢**

CELLO Pkg.

**CARROTS 2/19¢**

LARGE CELLO Head

**Cauliflower 19¢**

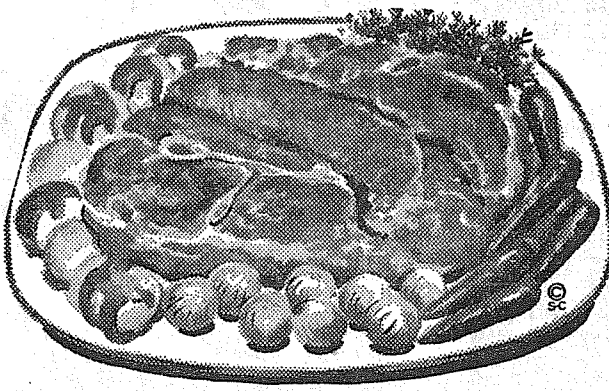

### BEEF

**ROAST lb. 39¢**

WHOLE

**FRYERS lb. 33¢**

CARSTEN'S PORTER BRAND

**SLICED BACON LB. 3/\$1**

PURE LEAN

**GROUND BEEF LB. 39¢**

**Sirloin Steak lb. 75¢**

**SPARE RIBS lb. 39¢**

**SAUSAGE lb. 3/\$1**

OPEN SUNDAYS

**KITCHEN'S**  
EVERYDAY LOW PRICES

FORMERLY FLETCHER'S

Right to Limit  
Open 9 a.m. 'Til 10 p.m. Daily  
10 a.m. 'Til 9 p.m. Sundays

PRICES EFFECTIVE  
THURS., FRI. & SAT.

12208 Pacific Ave.

### WEST BEND

2 H.P. "SHRIMP"

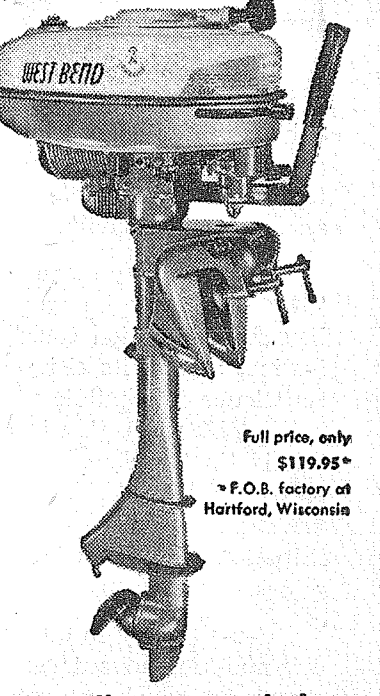

28 lbs., air-cooled

Handy? You bet! It's light enough, safe enough for even the youngsters to handle, but don't let the small size fool you! It can go in where other motors fear to tread. Because of its air-cooled motor, it can laugh at sandy water. Puffs along even on frosty, duck-hunting days. Doubles as auxiliary on sailboats or any boat. Has many uses for any member of the family!

### MAJOR OIL AND MARINE SUPPLY

7517 Portland Ave. LE 7-3644



Home owning begins at the Family Savings Center... experienced home loan counselors!

A MUTUAL SAVINGS INSTITUTION  
**Pacific 1st Federal Savings**  
and Loan Association  
Bellingham • Seattle • Tacoma  
Longview • Portland • Eugene