

Sec. 34.66 P.L. & R.
U.S. Postage Paid
Parkland Branch
Tacoma, Wash.
Permit No. 9P

The TIMES JOURNAL

THURSDAY, AUGUST 1, 1957 • Volume 12, No. 47 PUBLISHED AT PARKLAND, WASH. LEnox 7-0223

Governor Rosellini Invited to Fort Lewis Rodeo



BE OUR GUEST—Colorful trappings of the Old West highlighted the scene before the state capitol at Olympia one day recently when a "posse" from Fort Lewis called on Gov. Albert D. Rosellini to deliver a special invitation to be their guest Aug. 10, designated "Governor's Day" at the three-day Fort Lewis Rodeo, Aug. 9, 10 and 11. Pictured above, left to right: On the box, Si Jensen of Lawrence Lake who furnished the team and M/Sgt. Herb Leeper, in charge of arena construction; Keny Lunlap of Parkland, pickup man; Major Jack Turner, rodeo announcer and publicity chairman, presenting the plaque; Governor Rosellini; Lt. Miles Johnson, arena director. U.S. Army Photo

Fort Lewis Rodeo Three-Day Event August 9, 10, 11

The fourth annual Servicemen's Rodeo, scheduled Aug. 9, 10 and 11 in the Fort Lewis rodeo arena promises three full days of thrills and spills and excitement in true Western style. With generous prize money, plus added entry fees, the rodeo will attract the best of talent in the Pacific Northwest.

Events include saddle bronc riding, bareback bronc riding, Brahma bull riding, calf roping, wild cow milking and bulldogging. Added features are a war dog act by the 49th Scout Dog Platoon and Western Musical Variety show. Stock is being furnished by Woody Woodard, Del Wright and Art Drexler. Show time each of the three days will be 1:30 p. m.

A colorful cavalcade proceeded to Olympia recently to deliver an invitation to Gov. Albert D. Rosellini to attend the rodeo on Governor's Day, Aug. 10. A handsome authentic stagecoach, belonging to the Times Journal Publishing Co., with two men on the box and two horsemen as escorts served as background while Major Jack Turner, Rodeo

Monday Sets Fire Record at Parkland

Monday was a busy day for the Parkland Volunteer Fire Department! Starting the day about 9:00 a. m. with a house fire from an overheated stove, the firemen battled four other blazes, all brush fires, the last weeking them busy until 5:30 p. m. The five fires mark something of a record for a single day at Parkland.

The house fire called 15 men to the scene, 11 responding to each of the brush fires. In all cases damage was held to the minimum.

Fire Chief Edgar Larson and members of the fire department urge utmost caution at this season of the year and ask the cooperation of everyone to prevent fires.

announcer and publicity, presented to Gov. Rosellini a plaque of mounted calf skin with the following inscription:

Fort Lewis Washington
Honorable Albert D. Rosellini,
Governor, State of Washington
Greetings—

Whereas the Fort Lewis Servicemen's Rodeo is to be conducted at Fort Lewis, Washington, 9-10-11 August, 1957

Whereas the State of Washington is noted for its contribution to this truly American sport, 10 August 1957 is designated as "Governor's Day" at the Rodeo and you are cordially invited to be the guest of Fort Lewis for an afternoon of Rough and Tough Western Activity commencing at 1:30 p. m.

William Q. Quinn
May Gen. U. S. A.
Commanding

Final Meeting
A final meeting of the Fort Lewis Rodeo club is being held at 6:30 o'clock this (Thursday) evening in Jensen Gym, Fort Lewis and all cowboys interested in signing up as ropers, riders or doggers are invited to be present. Entries for all these events will remain open until Aug. 5.

here's low-cost relief from costly hard water!

FAIRBANKS-MORSE

water softener

only... \$149.50

- 25,000 grain capacity
- high test zeolite softener
- simple 3-way dial valve makes regenerating easy
- uses only 15 lb. of salt per regeneration
- tank lined inside and out with protective "heresite"
- finished in white baked-on enamel
- fits easily in floor space only 10" x 17"

Get free water test kit from us! You can easily test the water you use at home with our simple kit.

TACOMA PUMP And WELL DRILLING
14619 PACIFIC AVENUE
LE 7-7281

Girl Scouts End 1957 Day Camp

Eight days of Girl Scout Day Camp experience at Spanaway has been completed for the 1957 session. Outdoor crafts, hikes, swimming, cooking, games and a last-day watermelon feed were among the activities carried out. Participants in the program numbered 250.

A site committee is being formed to start planning for next year's activities. Mrs. G. B. Craig will serve as chairman; Mrs. Lauri Lund as secretary-treasurer; Mrs. Donald Reed, publicity; Mrs. Walter Godfrey, transportation. Others will be asked to serve in the near future.

Thanks for services given in the operation of Day Camp activities this season go to: Mrs. Rufus Harvey, camp director; Mrs. Walter Godfrey, assistant; Mrs. Cliff Houskeeper, Mrs. George Johnston, Mrs. John Hartzell, Mrs. Robley Ganders, Mrs. Lauri Lund, Mrs. Donald Reed and Miss Jerry Iverson.

Others serving as unit leaders or in other capacities are: Mesdames M. A. Hartley, James Nutt, Robert Weinhouse, Ervin Meier, O. A. Bunn, L. F. Kent, Paul Roseth, Stanley Hill, Robert Anderson, A. D. Kamcheff, Russell White, Robert Tomberg, James Gray, W. H. Griesback, Billy Cantrell, B. Peters, William Betts, Harold Leraas and Mesdames Thomas, Sassen and Kruger. Junior aids were: Judy Walin, Barbara Moore, Judy Hartzell, Yvonne Johnston, Sandra Valer, Vernett Houskeeper, Judy Miller, Lois Houskeeper, Melody Tappan, Dorothy Gray, Judy Smith and Marilyn Godfrey.

Thanks also to the Storyteller League and to Franklin Pierce school District 402 for transportation arrangements. Donations were used for the purchase of equipment. Dr. Jack Erickson and Scout Troop 247 were gracious donors. And the Times Journal for kind attention to articles about the camp.

Pair Home From Vacation Trip

Mr. and Mrs. William O. Marr of Midland are home again after a pleasant three-weeks vacation trip to Texas where they visited their son Bill and family in their new home at Lubbock and met their new granddaughter, Carey Eileen. Bill is attending Texas Tech at Lubbock. Lt. Larry Marr, currently taking jet pilot training at Laredo Texas Air Force Base, joined the family for the weekend.

Easy Parking LE 7-0253

Dryer MORTUARY 1241 AND PACIFIC PARKLAND

Professional Directory

Farmers Mutual Ins. Co.
Auto - Fire - Liability
J. J. GUNNS Agency
and BARBER SHOP
303 Ea. 176th St. LE 7-7757
2 Blocks East of Transformers.
Spanaway

CLIFFORD M. KORSMO
Lutheran Brotherhood
Life Insurance
LEnox 7-5644

Jubilee Gem, Dinner Meet For Mineral Show at Volkswagen Club Morton 17, 18

The Jubilee Gem and Mineral show will be held at the Morton grade school auditorium during the weekend of the Loggers Jubilee Aug 17 and 18. The Morton Rockologists are hosts.

The show will include cut and polished stones, jewelry and uncut specimens. There will be a demonstration of the making of jewelry from rocks and numerous other features.

The following clubs will participate in the show: Morton Rockologists with Elmer Sparkman, president; Newaukum Rockhounds, Keieth Williams president; Nisqually Canyon Rock club, June Kast president; Packwood Prospectors, Lester Matson, president.

Exhibits are welcome from anyone. Show hours are 10:00 a. m. to 10:00 p. m. Saturday 10:00 a. m. to 6:00 p. m. Sunday. Refreshments will be available in the building. Come and see the beauty in rocks. — Lloyd W. Gilbert.

Thrift 4-H and Community Club Fair Aug. 3, 4

The annual Thrift Community Fair, sponsored by the Community club and two 4-H clubs, will be held Aug. 3 and 4 in the Thrift hall. Hours are: Saturday, 1:00 p. m. to 12:00; Sunday, 10:00 a. m. to 4:00 p. m.

The fair will feature exhibits of vegetables, fruits, canning, clothing, flowers and hobby displays, livestock, etc. The program includes a tractor driving contest, baseball game (Thrift vs Riverside 4-H clubs), Community club auction, style show and free dance Saturday; livestock show, special awards Sunday. Hand-some prizes have been donated by local individuals, clubs and merchants. The Evergreen Breeders Association is donating a trophy cup. Lunch will be served by the 4-H clubs both days. Exhibits from other 4-H clubs are invited. The public is urged to come and have a good time.

Mrs. Irene Moebius, general chairman, is assisted by the various committee heads: Kitchen, Mrs. Pachen style show, Mrs. Elmore Gay; tractor contest, Dave Pachen and Bed Staab; dairy, Otto Moebius; beef, Al Glenn; baking, Mrs. Ackerson; sewing, Mrs. Billie Staab; signs, Purney McCormick and Ben Staab; decoration, Virginia Gay, Sandy McCormick and Senior 4-H'ers.

Svinth Family To Hold Reunion 4th

The Svinth clan reunion is scheduled for Sunday, Aug. 4, at the bathany picnic area on the Mountain Highway at Rocky Ridge.

The original family, Jens and Karen Svinth and seven children, came direct from Denmark to Tacoma in 1891 and settled in the timber area west of Roy.

There are now over 150 direct descendants living in Chehalis, Enumclaw, Tacoma and other places in the area, with several in the service of their country. Three of the first group are living: Lars Svinth of Bremerton; Paul Svinth of Chehalis and the Rev. H. N. Svinth of Tacoma, aselkims

The six Neston sisters (their mother the late Margrete Svinth Neston) are sponsoring the big family event with a get-together luncheon at 1:00 p. m. A brief survey of pioneer days will be given. There will be games and contests for the children; the men will have a ball game.

Dinner Meet For Volkswagen Club

A dinner at the home of Mr. and Mrs. Jerry Siler, 10804 A street Monday evening at 6:00 o'clock will precede a meeting of an entertainment committee from the Volkswagen club of Tacoma which will plan a picnic.

Mrs. Siler, Mrs. Barbara Mann, the club's vice-president, and Mrs. Kreetha A. White, the club's secretary-treasurer, the latter two from Tacoma, expect to complete plans for the Aug. 4 picnic to be held at Point Defiance Park. The trio will decide upon a program of amusements and social activities.

WSCS Picnic At Wapato Aug. 8

The Woman's Society of Christian Service of the Summit Methodist church will hold the annual picnic in Wapato park Thursday, Aug. 8. This will replace the regular monthly meeting.

All members and friends of the Society are invited to attend; bring a picnic lunch and table service for yourself — coffee, cream, sugar and punch will be served by the committee, Mrs. E. B. Heister and Mrs. Lew Hillman. For further information, call either of these women.

MANY GET POLIO SHOTS
About 275 people took advantage of the free polio shots given in the fire station on Canyon road last Thursday evening.

HOME AGAIN
Mrs. C. R. McMillan has returned home after spending a week visiting Mr. and Mrs. George Sparks (Marilyn McMillan) at Richland.

TO TACOMA
Mr. and Mrs. Rex Olive of 103rd Canyon have sold their home to Mr. and Mrs. Ray Moore from Oklahoma and have moved to Tacoma. Mr. Moore is stationed at Fort Lewis.

Reporter — Mrs. M. S. Rau, LE 7-8391.

Ground Observers Meeting Aug. 10th

All those interested in the Ground Observer Corps are urged to attend the meeting of the local post at 7 p. m., Saturday, August 10 at the home of Mrs. Irene Howell, 957 S. 120th. Sgt. Phelps of the U. S. Air Force will make presentations of awards and will show an interesting movie. Refreshments will be served following the meeting.

Here in Parkland some of us honestly think that there is no danger of another war. Not now at least. Let's face facts. Right now the Red Air Force has more than a thousand long range bombers capable of striking any part of the United States. They could reach us in a matter of hours. So why not do everything to prevent an attack — above all a surprise attack. You are wanted in the Ground Observer Corps. Wear your silver wings proudly. Call LE 7-5159 today. By James B. Olsen.

Improving

Mrs. Grover Myers of 10615 South Park avenue is at home again, convalescing from an illness which kept her in a Tacoma hospital for three weeks.

Cedar Mill Run Wood up to 25" PICKUP OR TRAILER LOAD

U-Haul 50c

Split Cedar Fence Posts 37c ea. in lots of 300 43c ea. in lots of 100

LE 7-4080

YAKIMA PEACHES - TREE RIPE SWEET & GOOD - TRY SOME!

YAKIMA FRESH CORN LOCAL GREEN BEANS

CANTALOUPE - Vine Ripe - Very Nice

YAKIMA "WASH" DRY ONIONS - NO. 1 POTATOES

WATERMELONS All Kinds GRAPES Calif. Sweet

Yakima TOMATOES - Vine ripe - Very nice

HELEN'S FARM TO YOU 9:00 To 9:00 - 7 DAYS A WEEK 127th & Pacific Avenue. "Home Owned"

You Name It --- Jack Hetherlin's Got It!



IS IT A POMATO? Who ever heard of tomatoes growing on potato vines? Just to prove that this weird arrangement can happen and is happening right now, here is a picture of Jack Hetherlin in his lush garden at South 110th and Yakima. In his left hand he holds a cluster of small perfectly formed green tomatoes picked from a potato plant from which he has just dug a fine big new potato. Mr. Hetherlin, who makes an exciting hobby of gardening, is growing 16 varieties of tomatoes and several kinds of potatoes, the tomato-bearing potato vines being the White Jewel type. He attributes the unusual freak to cross pollination of the adjacent plants by bees. The Hetherlin garden also contains another interesting "sport"—a cabbage plant bearing brussels sprouts along the stem and a perfect head of cauliflower growing out of the middle of the cabbage head. Richly fertilized and beautifully cultivated, the garden plot is producing fine crops of tomatoes, potatoes, corn, cucumbers, squash, beets, parsnips and several other tasty vegetables. McKewen Studio Photo.

Federal Gas Tax Refund Date Set

Pierce county farmers were reminded this week to apply for a refund of federal taxes paid on gasoline used in farming operations during the 12 months ending June 30. All claims must be filed before October 1.

C. R. Doran, county Extension agent, said the refund will amount to 3 cents per gallon in most cases. However, if some of the gasoline used in the past 12 months was purchased before July 1, 1956, the tax refund will be 2 cents on that amount.

Owners, tenants, and farm operators are eligible for the federal gasoline tax refund. No refunds are allowed on gasoline used on the highway, or in processing packaging, freezing, or canning operations.

Gasoline used on the applicant's farm by a neighbor or custom operator doing farm work can be included in the refund request.

Mr. Doran advised that applications for the tax refund must be filed on Form 2240. The forms, together with instructions for their use, are available at the county Extension office and from the local or district office of the Internal Revenue Service.

Filling out the form is a simple process, Mr. Doran says. Information required includes name address, gallons of gasoline used on the farm for farming purposes, and the amount of refund requested. The signed forms should be mailed to the Internal Revenue Service, Tacoma, or to one of the local offices.

Midland Couple Fete House Guest

Honoring their house guest, Liston Carey of Herron, Ill., Mr. and Mrs. William M. Marr of Midland entertained with a family dinner Saturday evening at the home of their son and daughter-in-law, Mr. and Mrs. William O. Marr. Guests invited from Seattle were Mr. and Mrs. G. V. Crox, Mr. and Mrs. S. B. Moser and daughters Linda, Cynthia and Suzanne, Mr. and Mrs. Jerome Mathews, Mrs. R. V. Crox and son Steven; from Aberdeen, Mr. and Mrs. J. O. Carey and Mr. and Mrs. Irvin Carey; from Centralia, Mr. and Mrs. James Hawks. Also present were the three sons of the William O. Marrs—Gene, Donald and Tommy. Liston Carey, a cousin of Mrs. William M. Marr, left Wednesday for his home.

Special Meeting

Pursuant to Chapter 216, Laws, 1953, you are hereby notified that at 2:00 o'clock P. M., Pacific Standard Time, on the 22nd day of August 1957. The Board of Directors of Puyallup School District No. 3, Pierce County, Wash., will hold a special meeting at the office of the Pierce County Treasurer in the County Court House at Tacoma, Washington, for the purpose of opening bids for the purchase of \$180,000 of general obligation of the district and taking action with respect thereto.

MARION OSTRON
Clerk of the Board of Directors

Today's Laff

BEACH PARTY Just a bunch of stuffed shorts.

THANKS! and thanks again for your tremendous response to our newly enlarged store.

JUST IN and too late to price, but you can get BONE-DRY Boys shoes - Mens Safety toe shoes and boots - Mens solesless moccasins, etc. as much as 50% OFF!

SPECIAL PURCHASE — Boys and Mens Basket Ball Tennis Shoes, white only \$3.49 Pr. USED Shoes, Boots, Oxford \$1.00 Up

PAUL'S SHOES
Spanaway
Closed Sun. & Holidays only

Evergreen Baptist Church
Rev. Herbert Lawrentz, Pastor
WALLER ROAD HALL
64th & Waller Road
SUNDAY SCHOOL 9:45 A.M.
MORNING WORSHIP 11:00 A.M.
We preach Christ Crucified . . . The Power of God and the Wisdom of God!

FRIENDLY SERVICE SINCE 1908

Now With a 100 Car Free Parking Lot right next door.

PIPER FUNERAL HOME
PHONE Greenfield 2-3353 5436 SO. PUGET SOUND

Not a Thing To Wear?

If your wardrobe doesn't look up to par and needs a "Treatment", send it to us for professional handling - expert techniques. You'll feel new all over again!!

PARKLAND CLEANERS
11004 Pacific Ave. LEnox 7-3221
North of the Bank Corner
24 HOUR SERVICE AT THE PLANT

SHOP & SAVE AT BROOKDALE LUMBER COMPANY "The Handy-Mans Headquarters"

Knotty Cedar, Select Grade	Per 100 Sq. Ft.
1x8 Paneling	13.50
Good No. 4	Each
8' 2x4's	24c
Cedar or Fir	
1x6 No. 4 Boards	Per Ft.
Sheathing	2c

Plywood Special

Good one side. Blows	Each
4x8 3/4"	4.50
Blows	Each
4x8 3/4" Birch	9.50
For Cabinet Work, Etc.	

Free Estimates On Remodeling Labor & Materials Up To 3-Years To Pay!

Paint

Boysens	Quart
Rubber Glow	1.98
Your Container	Gal.
Paint Thinner	49c

Use Our Revolving Charge Plan CHOOSE YOUR OWN MONTHLY PAYMENTS

Just Add Water Per Sack Concrete Mix 1.00

Everything in Plumbing & Electrical Supplies

Pipe Cut - Threaded

BROOKDALE LUMBER COMPANY
LE 7-8669
136th & Pacific

WE TAKE Cattle - Hogs and Horses In Trade on CARS & TRUCKS

Klasey Chevrolet Co., Inc.
At Morton, Wash.
Eastern Lewis County
Phone 2434; Open Every Day 8:00 a.m. to 8:00 p.m.
We Are Never Undersold!

Summit trading

co.

Built on

SOLID SAVINGS

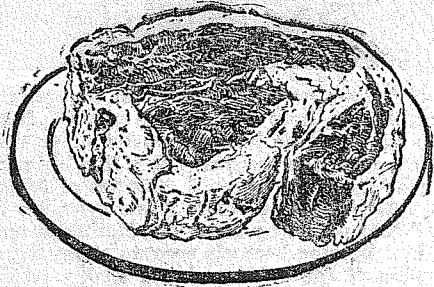
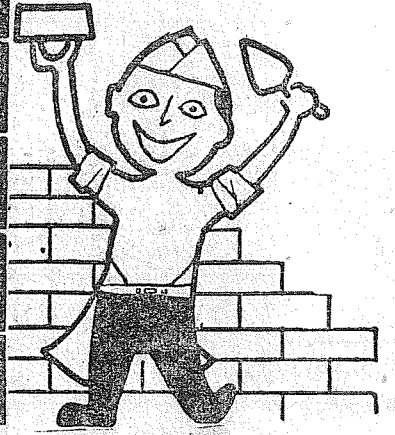
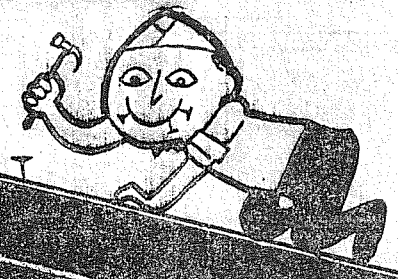

BEEF SPECIALS!!

GOOD STEER - Nothing Finer For Family Dinner!

Rump Roast 59¢

GOOD STEER

Pot Roast . . . Lb. 39¢

STEER - Lean - Meaty

Short Ribs . . . Lb. 19¢

GOOD STEER - SIRLOIN OR RIB

STEAK . . . Lb. 59¢

FRESH RENDERED

PURE LARD . . . Lb. 15¢

OUR OWN DRY CURED BACON

- LESS SHRINKAGE
- FRESH SMOKED
- EXCLUSIVE HERE

CANNING STRING BEANS? USE OUR SUMMIT FARMS
SMOKED HAM HOCKS OR JOWL BACON . . . Lb. 23¢

ARIZONA
CANTS

Lb. **7¢**

THOMPSON'S
SEEDLESS GRAPES

2 Lbs. **35¢**

SUNKIST
LEMONS

Doz. **25¢**

Sno Mist 6-Oz. Tin
CHUNK TUNA 27¢

SKIPPY Tall Tin
DOG FOOD 3/ 25¢

Summit Special Lb.
COFFEE 89¢

Sunnyvale - Freestone 2 1/2 Tin
PEACHES 29¢

Hillsdale - Broken Slices No. 1 1/4 Tin
PINEAPPLE 2 For 33¢

Gerber's Strained
BABY FOOD 10 For 89¢

Doxsee's 8-Oz. Tin
MINCED CLAMS 29¢

Family Size 10c Off
TIDE \$1.19

Detergent Giant Size
RINSO BLUE 73¢

SALAD DRESSING

MIRACLE WHIP

QUART **49¢**

FOR SALAD OR COOKING

KRAFT OIL

QUART **49¢**

VAN CAMPS

PORK & BEANS

2 1/2 TIN **20¢**

DEL MONTE CREAM STYLE

CORN

303 TIN **7/\$1**

STORE HOURS

9 A.M. TILL 9 P.M. DAILY EXCEPT SUNDAYS

(Large Paved Parking Lot)

SUMMIT

TRADING COMPANY

10409 Canyon Road - Tacoma LE 7-5848

No Sale To Dealers

We Reserve The Right To Limit Quantities

HARDWARE

Garden Hose

50 Ft.

\$1.98

House Paint

GOOD QUALITY

\$2.98 Gallon

MAXWELL HOUSE

Instant Coffee. 6-Oz. Jar 1.25

Occident Flour . 25-Lb. Bag 1.98

PICTSWEEP FROZEN FOODS

PEAS - CORN
FRENCH FRIES 10-Oz. Pkg. **15¢**

LEMONADE, Pink or Reg. 6-Oz. Tin 9c

MORTON'S

SALT PLAIN Or IODIZED 26-Oz. Ctn. **2/25¢**

EGGS WHITE LARGE AA NEST FRESH Doz. **55¢**

ALL 10c
CANDY BARS
13 For 1.00

McDANIELS
GIANT

NEST FRESH GRADE "AA"
EGGS
 Delivered From
 One Local Farm
 Daily!
 Large Doz. **55c**
 WHITE

dollar days

CRESCENT - ROASTED IN SEATTLE
COFFEE Lb. **89c**

Free Coffee and Cookies
 Served All Day Saturday

STOKELEY'S 303 Tins
GRAPEFRUIT
SECTIONS **5 For \$1**

STOKELEY'S 303 Tins
CUT GREEN
BEANS **6 For \$1**

STOKELEY'S 303 Tins
DICED
BEETS **9 For \$1**

KITCHEN QUEEN 25-LBS.
FLOUR **\$1.89**

U & I PURE 2-Lbs.
Pwd. Sugar **25c**

VAN CAMPS No. 2 1/2 Tins
Pork & Beans **4 For 89c**

POLAR FROZEN 7-10 Oz. Pkgs. For
STRAWBERRIES **\$1.00**

DEL MONTE NO. 2 1/2 TINS
FRUIT COCKTAIL **3 For \$1.00**

Spud and Onion Sale !!

NO. 1
RED BLISS SPUDS 10-Lbs. **29c**

YAKIMA NO. 2 50-Lb. Sack
POTATOES Less Than **\$1.00**

ONIONS
 10 Pounds **39c**

SEEDLESS
GRAPES Lb. **23c**

SOLID RIPE 1-Lb. Ctns.
TOMATOES .. 2 For **25c**

DARIGOLD **MILK** 8 Cans **\$1.00**
 No. 2 1/2 Tin
COCK O' THE WALK
TOMATOES **5 For \$1.00**
CHICKADEE CUT SPEARS
ASPARAGUS **4 303 TINS \$1.00**
BIT O' HONEY
CORN CREAM or WHOLE KERNEL **8 For \$1.00**

VALAMONT No. 2 1/2 Tins **5 For \$1.00**
Purple Plums
 WIN-ALL WAITE - 303 Cans **6 For \$1.00**
Apple Sauce
 KAISER ALUMINUM 25-FT. ROLLS **4 For \$1.00**
PEAS 303 TINS **8 For \$1.00**

SNO-MIST OR CLOVERLEAF CHUNK
TUNA WHITE MEAT 7 1/2-OZ. TINS **5 For \$1.00**

HI-C
Orange 46-OZ. TINS **4 Cans \$1.00**

STOKELEY'S - 46-OZ. TINS
Tom. Juice **4 For \$1.00**

DUDE RANCH
STRAWBERRY 1-LB. JARS **3 For \$1.00**
PRESERVES

Lucky Dawn Wenatchee No. 2 1/2 Tins
Apricots **4 For \$1.00**

OLD RANGER No. 2 1/2 Tins
Peaches **4 For \$1.00**

VAN CAMPS 14-Oz. Bottles
Catsup **7 For \$1.00**

SWIFT'S PREMIUM
Skinless Weiners 2 Lbs. **89c**

SWIFT'S
Large Franks 2 Lbs. **89c**

Fresh PORK
HEARTS Lb. **25c**

Fresh Country Style Pk.
SAUSAGE . 2-Lbs. **79c**

Young Steer Beef
POT ROAST .. Lb. **33c**

Good Size Whole Fresh
FRYERS ... Each **\$1.00**

DELICIOUS STEER

Round Steak
 Pound **73c**

TENDER STEER

Sirloin Steak
 Pound **69c**

McDANIELS
 AIRPORT & CANYON ROAD

The Home of The Low Price

Store Hours: 9:00 Till 9:00 — Sundays 9:00 Till 7:00

Lots Of Free Parking Space



PRICES
 EFFECTIVE
 THURS., FRI. & SAT.

Lewis Meat Market

SPECIAL FOR YOUR FREEZER!	Pound	SIRLOIN STEAK	Pound
DRESSED HOGS	39c	PORK SAUSAGE	8-Pounds
GROUND ROUND	49c	RIB STEAK	Pound
BEEF LIVER	25c	SLICED BACON	59c
GROUND BEEF	33c	BEEF	35c
SAVE! For your freezer 25-lbs.		All Cuts Included	
BEEF \$9.95		By The Half For Your Freezer.	
BEEF SLAUGHTERING \$5.00 A HEAD		ADVERTISING	
10903 CANYON ROAD AT SUMMIT VIEW			
Open: Tuesday thru Saturday, 9 a.m. Till 6 p.m.		Phone LEnox 7-8258	

Page 4 Thursday, August 1, 1957
The TIMES JOURNAL

The TIMES JOURNAL

ADDRESS P. O. BOX 2008, PARKLAND, WASHINGTON
119th and Pacific Avenue Phone LEnox 7-0223

JACK BROWN, PUBLISHER
NEVA T. HONEYWELL, EDITOR
VALERIE IMM, ADV. MNGR.
ESTHER GODDARD, ADVERTISING
LOUIS SPRY, SPORTS EDITOR
KENNETH POTTLE, SHOP SUPERINTENDENT
WES MEKEWEN, PHOTOGRAPHER

Published as a Legal Publication under Chapter 213 of the Legislative Code of the 1941 Regular Session of the State of Washington.
Carried free by U. S. Mail to all homes in the trade territory.
Paid subscriptions elsewhere:
In Wash State \$2.50 per year; outside the state, \$3.00 per year.

ADVERTISING RATES ON REQUEST

Poverty Midst Riches

Recently there appeared an article in the local newspaper of a woman who was found dead in an apartment. From the filth and the refuse, and the squalor of her living conditions, one would be led to believe that she died poverty stricken. However, when the place was cleaned out, a large amount of money was found. In fact the woman was extremely rich. This is not an isolated incident but many times each year similar accounts appear in the papers.

As you read such an article, have you ever thought of yourself as living in similar conditions? In our spiritual lives all too many of us are living in this way. God surrounded us with a tremendous wealth. Jesus assures each believer, "It is your Father's good pleasure to give you the Kingdom, though we can not see it, is the most real Kingdom of all. God seeks to overwhelm our lives with his abundant gifts of love, forgiveness, peace and happiness, but too many of us live like paupers in the midst of these riches. Our lives are filled with hatred and envy that result in fears and guilt.

One reason for our poverty in the midst of such wealth is that God and His Kingdom has not become open or does not remain a possession of our hearts. In failing to see His Kingdom in our daily lives, we never open ourselves to His surplus storehouse that is able to satisfy every yearning of our hearts. As long as we continue our self centered way, we will live poverty stricken, weakened lives, but when we open our hearts to Him and His Kingdom we will experience the wealth of His abundant gifts.

Chaplain Wallace O. Klandrud
— McChord Air Force Base

It All Began Like This On 1 August 1907

It was just an office memorandum.
Date: August 1, 1907.
From the Office of the Chief Signal Officer, War Department:
"An Aeronautical Division of

SIRLOIN TIP ROLLED ROAST 59c lb.
At **FLETCHER'S**
12208 PACIFIC AVE.

Call us for...
Johns-Manville TERRAFLEX

The vinyl floor tile that requires the minimum of maintenance.
Johns-Manville Terraflex Vinyl Asbestos Floor Tile is ideal for stores, offices, restaurants, show rooms and homes. Stands up to the hardest wear, yet keeps its first-day freshness for years. Drop in and look over the wide variety of beautiful Marbleized, Spatter and Cork Type colors.

VAUGHAN'S
PACIFIC AVENUE LUMBER COMPANY
84th & Pacific Avenue
Greenfield 4-9515

this office is hereby established, to take effect this date. This division will have charge of all matters pertaining to military ballooning, air machines, and all kindred subjects. All data on hand will be carefully classified and plans perfected for future tests and experiments . . .

"All kindred subjects" — the beginning of the air age. An era that has brought powered flight far beyond the dreams of its early pioneers.

Date: July 27, 1947.
The National Security Act of 1947 was signed. Four days short of forty years after the original memorandum, this branch of military aviation achieved autonomy as the United States Air Force—an equal and separate Service. And with the appointment of a Secretary of the Air Force on September 18, 1947, the Air Force assumed its mission "to gain and maintain general air supremacy . . ." A mission without limit as to distance around the globe we live on, and the space above it.
Date: August 1, 1957.
Truly, a Golden Anniversary for the United States Air Force—guardian of freedom!



Every animal on the farm is a better animal when you feed them **FISHERS QUALITY FEEDS**. For better production, see . . .

Summit Feed
Home of Fishers Quality Feeds
Knapp & Canyon Roads
Next to Summit Trading Co.
LE 7-7186 We Deliver

News From McChord Air Force Base

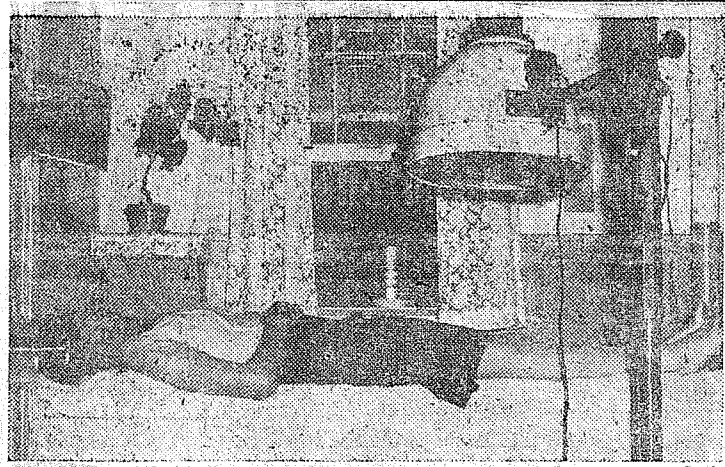

IN THE INFRA-RED machine room, one of Frieda's many daily patients receives treatment from the lamp.

Whatever Aches Whenever Pains Frieda Mends It

In January, all of the McChord Air Force Base Hospital WAF were transferred to Hamilton AFB, California. All except one, that is.

Remaining in her little Clinic to soothe sore muscles, or awaken muscles sleeping with bruxism, arthritis or even



SGT. FRIEDMAN redecorated the Physical Therapy Clinic herself. Everything from the paint job to the improvised planters on the wall were accomplished during Frieda's off-duty hours.

polio, is physio-therapist, T/Sgt. Frieda R. Friedman.

Frequently working 15 or 16 hours a day, including many weekends, Sergeant Friedman has managed to administer 28,612 treatments to 11,105 patients. This was accomplished from the period beginning October, 1955, and ending May 1957.

According to several of the Hospital doctors, Frieda "has consistently demonstrated a marked devotion to duty—passing over lunch hours, coffee breaks and similar times to care for her patients as well as improvising equipment for treatment of her patients" . . . and . . . "her technical ability compare most favorably with those of any of the civilian physio therapist I have known—and surpasses many of them."

One of Frieda's most astounding patient-recoveries concerns a 17 month-old little girl. She had polio, walked toes outward, and of shortness of several foot muscles caused her toes to curl

After receiving nurse's aid training at the Joint Disease Hos-



WHILE ONE of her patients takes the diathermy treatment, T/Sgt. Friedman reviews the medical report for the next patient. There are very few free moments in Frieda's day. Constantly administering treatments, Frieda has a stream of warm-hearted encouragement for her patients.

Midland Nursing Home
10816 Portland Ave. LE 7-5395
LICENSED NURSES ON DUTY 24-HOURS A DAY

Summer Clearance
DRESSES PURSES BRA'S
Misses - Juniors Half Sizes - Regulars
1/2 Price
FAMOUS NAME 1/2 Price
Prices Slashed! Summer Styles on discontinued numbers
Laurinat's Apparel
409 Garfield St. Parkland

under. After six months of whirl pool treatments and passive and active muscles exercises, one would never detect sign of the past ailments.

The little girl still occasionally comes to the clinic, but thanks to the patience and extensive knowledge of Sergeant Friedman, she happily runs in and just for a visit.

Another case, concerning a 73 year old dependent, causes a gleam to appear in the eyes of the little physio-therapist as she speaks of it. "After being wheeled into my clinic, he walked out a spry young man after the 13th treatment," says Frieda.

The man was admitted to the hospital after having a stroke which left the entire left side of his body paralyzed.

Bruxism, arthritis and a frozen right arm sent S/Sgt. Ashley Bell down from Goose Bay, Labrador to Frieda for physio therapy treatments after he refused surgery. His right arm was stuck to his side, unable to move at all; his chin bent down to his collarbone so he couldn't raise his head.

After receiving Frieda's treatments, Sergeant Bell now holds his head high. He is assigned to the Food Service Squadron as a baker in the Consolidated Dining Hall number one, where he shoves bread into the ovens with grace and ease.

Her clinic looks like a little 'doll house' complete with curtains, pictures and plants. She even grows plants from potatoes and constructs a planter out of a tin can and a coat hanger; paints it, hangs it up, and the results . . . a beautiful, cheery clinic.

Although battling a limited working area, Sergeant Friedman has managed to squeeze in a reception room for her awaiting patients in the whirl-pool room.

The clinic consists of arm and leg whirl pools, a diathermy machine, ultra-violet, and a number of infra-red lamp.

Before departing for England, former base commander Colonel Henry L. Crouch, Jr. wrote a letter of appreciation to Frieda. "Your attention to duty is in keeping with the highest tradition of the United States Air Force. We here at McChord are most fortunate to number you among our family," the letter stated in part.

After receiving nurse's aid training at the Joint Disease Hos-

25th's Information Center Has Nike Model Featured

At McChord Air Force Base the Information Center has on display a miniature NIKE guided missile site. The 8' by 18' scaled model was designed and made by men of the 433rd AAA Missile Battalion, Fort Lawton, Washington, to acquaint the public with the Army's NIKE.

Sic James L. Donahoe, Sp-3 Frank A. Mediate, Sp-3 Dennis J. Sapho and Pvt. James E. Hobenson designed and built the miniature site in two and one half months.

For their scale, they chose a 1/4 of an inch to a foot, then, blue-printed, cut out and carved the NIKE missiles by hand.

To make the hills that surround the Seattle-Tacoma area, they first nailed a wooden frame on the four 4' by 8' platforms.

Over the wooden frame was nailed screen wire and over the wire mesh was poured a putty like substance called Perma-scene.

Before the Perma-scene had a chance to dry, it was molded into a contour shape of small hills.



WAF Band To Perform At Seafair

Every part of the nation is represented by the young women who make up the USAF's only WAF Band which will perform at Seattle's Sea-fair, August 1st through the 11th.

When it began in 1951, the WAF Band had just 18 members. Now it's 50 members make up one of the top all-women musical organizations in the country, spending four-fifths of their time on concert tours throughout the United States.

Women try out for the unit while they are still civilians. A WAF Band aspirant with college training in music or high school experience with a Class A band or equivalent, arranges for an audition through her local Air Force recruiting office.

If she makes the grade, she gets a Certificate of Acceptance which clears the way for her to enter the band.

But basic training comes first. At Lackland AFB, Texas, home of the band, she learns about customs, traditions, and organization of the U. S. Air Force, and something about the airplanes it flies. Other subjects she takes include physical training, close order drill, and first aid with a little time left over for recreational activities.

pital in New York. Frieda volunteered to assist in the care for the returnees at Veterans Administration Hospital prior to her entrance in the military.

Sergeant Friedman, a New Yorker, enlisted in the WAC in 1944.

When it dried, grass (flock) was sown and shrubs and bushes (lichen) planted. Trees were added and the hillside began to look like the real thing.

Launchers for the hand-carved missiles were then constructed. Roads, buildings (dining hall, barracks, etc) fences and cars were built. A back drop resembling the Seattle area was put up.

Then, the miniature control area and launching area of a typical NIKE site was ready for the public.

To explain and service the miniature site, the Army has sent Private Hogenson to the 25th Air Division (Defense) Information Center, located in the "Castle".

The Information Center is open Monday through Friday from 0800 to 1645 hours. Civilian employees and military dependents are welcome.

Beginning on Wednesday, the NIKE model will be on display at Rhode's Store, Lakewood Villa Plaza.



A REALISTIC NIKE SITE is featured in the 25th Air Division (Defense) Information Center, located in the "Castle". The replica and an operator have been provided by the 433rd AAA Missile Battalion, Fort Lawton, Washington.

After she completes basic training, the WAF bandswoman is immediately assigned to a place in the band, according to her musical ability. Opportunity for promotion depends on her instrumental proficiency and the leadership she demonstrates as a WAF.

Director of the United States Air Force WAF Band, Captain Marybelle J. Nissly, began her colorful career in military music as leader of the first Women's Army Band organized at Ft. Des Moines, Iowa, in 1942.

In one of her first public statements after becoming WAF Band director in 1951, Captain Nissly said she hoped to build "one of the finest women's organizations in the musical world." From that starting point the band has grown in numbers, prestige, and musicianship until today critics agree that Captain Nissly has reached her goal.

The band will arrive on McChord August 1, and be housed at Pier 91, Seattle.

PIERCE COUNTY REFUSE CO.
Weekly Garbage Collections
Phone LE 7-8688

OPEN FOR BUSINESS
Drake's Shoe Repair
8425 PACIFIC

Plywood Finished Lumber
Hardware - Paints
Plumbing Supplies
FOR ALL YOUR BUILDING NEEDS - SEE . . .

Summit Lumber & Hardware Co.
5303 East 112th LE 7-4555
Open 9 a.m. Till 6 p.m.

PARKLAND PHARMACY
Pacific Ave. & Airport Road
LEnox 7-8636

Gibbons

Spanaway Food Center

Ken-L BISKIT	4-Lb. Sack	59c
Aunt Jemima BUCK WHEAT	16-Oz. Pkg.	17c
Quaker MUFFETS	9-Oz. Pkg.	17c
Black Eye PEAS	15-Oz. Tin	2/25c
Reg. Price \$1.29 Sale Price		
NYLON HOSE	99c	
Finest Quality 60 Gauge - 15 Denier		
U.S. No. 1 Wash. 10-Lb. Cello		35c
S P U D S		
Jumbo CANTS	Each	5c
Thompson Seedless GRAPES	Lb.	19c
Sliced BOLOGNA	Lb.	35c
Pure Lean Pork Sausage	Lb.	43c
Pure GR. ROUND	Lb.	55c
Prices Effective Friday, Saturday This Week		

Auctioneers, Packers, Play For Title

The Spanaway Auctioneers and the Wilkens Packers meet tonight at 5:45 p.m. for the first half title in the Bethel Pee Wee League.

The Packers were awarded a game which had previously been recorded as a loss and this resulted in both the Packers and the Auctioneers having identical records.

If the Packers win tonight, the championship game will be played Monday, August 5th at 5:45. The Auctioneers won the second half title outright.

Vacation School

Sponsored by the Parkland Baptist church, a vacation Bible school will be held in the Spanaway Scout hall, 167th St., from Monday, August 5, through Aug 14. Classes are from 9:00 a.m. till noon. Youngsters from 4 to 16 are invited to come.

Hi-Lites IN THE HISTORY of Pharmacy

Bob Vaughan
Until the year 1617 such drugs and medicines as were in common use in England were sold by the apothecaries and grocers. In that year the apothecaries obtained a separate charter and it was enacted at that time that no grocer should keep an Apothecary Shop.

In 1617 by the issue of a pharmacopoeia the wards of apothecaries with the censors of The College of Physicians received the authority to examine the shops within seven miles of London and destroy all compounds they found unfaithfully prepared. . . (More next week.)

We at the **Parkland Pharmacy** guarantee complete purity and accuracy in the compounding of your doctor's prescription. . .

PARKLAND PHARMACY
Pacific Ave. & Airport Road
LEnox 7-8636

APRICOTS TILTON

PEACHES
Red Havens - Hales - Golden Jubilee Elberta's Tree - Ripened - Ready To Can

YAKIMA TOMATOES - YAKIMA CORN
YAKIMA CANTALOUPE And MELONS
FULL LINE OF FRUIT AND PRODUCE

Yakima Boys Fruit Stand
23rd & River Road - Near Clarks Creek Bridge
BRoadway 2-6071 Open 'Til 9:30 P.M.

For Best Results

READ AND USE THE

CLASSIFIED ADS

Business Service 3

FOUNDATIONS, additions, remodeling. Free estimates. Financing, no down payment. Phone GR 4-7000 anytime. 3cft

LAWN MOWERS

Serviced and Stored Power Mowers A Specialty Free Pick-up & Delivery

PARKLAND CYCLE & KEY

11021 Pacific Ave. LE 7-5772

SMITH CABINET SHOP - Remodeling, kitchen cabinets; we sell glass; 16309 S. Park. Spanaway; LE 7-7949. 3cft

ESTIMATES FOR ELECTRICAL SERVICE

Home Wiring - Remodeling Dryers - Electric Heat Emergency Service

WEBB ELECTRIC

Days: LE 7-7463 EVE, 7-4437

RE BUILD HOMES - Remodel, level buildings; cabinet work, concrete work. Reasonable; LE 7-3550. 3cft

PANAWAY ELECTRIC - Contracting and appliances; free engineering service for electric heat; LE 7-7064. 3cft

Midland Nursing Home

10816 Portland Ave. LE 7-5395 LICENSED NURSES ON DUTY 24-HOURS A DAY

GEORGE PURDUE - Plumbing, Heating. New work, remodeling, Repairs. Phone LE 7-4477. 3cft

PARKLAND HEATING CO. - All makes of furnaces for sale; specializing in Williams OIL 'O' MATICS; Oil, Gas, Hot Water Installations, Service; reasonable; 755 South 108th, LE 7-4045. 3cft

SEPTIC TANK CLEANING

Prompt Service C. V. Hutson GR 4-3980 GR 2-7038

SEPTIC TANKS & WATER LINES INSTALLED. Riley Brothers. Phone LE 1-0937 or LE 7-3204. 3cft

AERYPYING & FERTILIZING - give your lawn a treat; JU 8-2111. 3cft

ROTOVATING & TRACTOR WORK; Rt. 3, Box 167, Tacoma Chesney-Etter Road. LE 7-7559 3cft

DON'T encourage dishonesty; locks, keys, combinations changed; Parkland Cycle & Key, 11021 Pacific Ave. LE 7-5772. 3cft

SEPTIC TANKS CLEANED - Contents hauled away. Don Redford, 8232 So. Fawcett, GR 2-7334. If no answer call GR 2-9222. 3cft

BRICK WORK - House leveling and foundations, retaining walls, sidewalk and patios, fireplace and stone work. LE 7-4291. 3cft

HAIR CUT \$1.00. Sunday thru Thursday, 8:00 to 8:00, 1108 So. 108th (at K St.). 3cft

CANYON ROAD GRAVEL & SUPPLY, pick-ups and trailers loaded or we haul; LE 7-7586 3cft

BULLDOZING

Basements - Logging BR 2-7438 LE 7-5487

SCREENED TOP SOIL - No rocks or roots. Crushed Rock, Drain Gravel, Fill Dirt and Screened Road Gravel that packs. Hilltop Gravel Co., 23rd Ave. S.E., Puyallup, TH 5-2198. 3cft

HOUSE MOVING - Leveling, foundations; cement work; free estimates; SK 9-2653. 3cft

HAY CUTTING, side delivery rake, plowing and discing. Baler available. LE 7-4444. 93rd and Vickery Road. 3cft

CUSTOM KILLING, poultry of all kinds; WA 2-6952. 3cft

TAN'S SUPER SOIL SERVICE. Top soil, sandy loam, peat fertilizer; GR 4-2305 or LE 7-8259. 3cft

GRAVEL - All sizes; top soil; leveling; weekend deliveries; LE 7-7291. 3cft

Ace Dirt Moving Co. Bulldozing - Ditching TOP SOIL - GRAVEL SEPTIC TANKS and DRAIN FIELDS Phone TH 5-2452

RAY GOGAN Landscape Construction. Puyallup sandy loam top soil, new lawns; nothing down, 30 months to pay. LE 7-3127. 3cft

WELL DRILLING

Berkeley Pumps

JETS SUBMERSIBLES GENTRIFUGALS TURBINES

Call LE 7-7281

Tacoma Pump & Well Drilling Co.

14619 PACIFIC AVENUE Trades

SEPTIC TANK PUMPING - Replace and repair work. 3 years to pay; JU 8-8734 - GR 4-5945. 3cft

BLENDED TOP SOIL; peat; barnyard compost; sand; free estimates, JU 8-2111. 3cft

FOUNDATIONS - New additions; free estimates, financing; work guaranteed; GR 4-2002. 3cft

BOB and RUDY PROFESSIONAL HOUSE CLEANING

Free Estimates Competitive Service GR 4-0173 - BR 2-5055

TOP SOIL and fill dirt, crushed rock, Utah coal; LE 7-3536 or Puyallup TH 5-2038. 3cft

AUTO GLASS, Seat covers; upholstery & convertible tops installed. Open 9:00 a.m. to 1:00 p.m. Saturdays. ART'S GLASS & UPHOLSTERY SHOP, 816 So. Tacoma Ave. MA 7-2200. 3cft

NEAT BEAUTY SHOP

GR 2-7628 6314 McKinley Avenue

PHYSIOTHERAPY treatments in your own home; day or night; LE 7-7254. 3cft

CUSTOM HAY BAILING; LE 7-8375. 3cft

POWER MOWERS sharpened and serviced; pick-up and delivery; Baldwin & Son, 947 Tacoma Ave., MA 7-3431. 3cft

ED'S RADIO & TV REPAIR

At 11104 South Steele St. JU 8-4739 Tacoma, Wash.

ROOFING, composition, shingling; roof repairing; free estimates; LE 7-4850. 3cft

FERN HILL BEAUTY SHOP

COMPLETE BEAUTY SERVICE 8237 1/2 Park Ave. GR 4-3177

FAST PHOTO SERVICE - In at 10:00 out at 5:00. QUALITY PHOTO SERVICE, 9818 Pacific Ave., LE 7-7271. 3cft

RILEY'S APPLIANCE SERVICE - We repair electrical appliances - coffee pots, irons, mixers, heaters, etc. Call LE 7-0323. 3cft

ACE SEPTIC TANK SERVICE

septic Tanks Cleaned O. B. ACKLEY LE 7-4343 LE 7-7882

SNAP ON TOOLS - Johnny Hall, 1012 South 110th, Lenox 1-0856. 3cft

Home Wiring

Free Estimates Guaranteed Satisfaction Emergency Service PEARL ELECTRIC LE 7-8563

KITCHEN CABINETS, corner shelves, book cases; birch, fir or knotty pine; built to your specifications; get the best for less - my prices are the lowest. HOOVER'S CABINET SHOP LE 7-5514. 3cft

South End Auto Wreckers

USED PARTS Motors - Transmissions Tires - Batteries We Buy Junk Cars Also Custom Welding by Joe's Welding 1 Mile East Roy Y on Mt. Hy. Spanaway LE 7-6534

4--Fuel

FOR SALE - 24-inch hardwood & fir for fireplace; \$12 cord, you haul; 1114 South 141st Street. 4p47

Help Wanted 5

UNUSUAL OPPORTUNITY FOR woman that can set type and operate 5x8 press, also sew on a Necchi machine, this business can be operated from any home anywhere, no investment on your part. Write to Ira L. Shirk, 443 Fawcett, Tacoma. 5p47

HELP WANTED MALE - Pensioner to care for horses; house furnished; phone LE 7-3170 after 6:00 p.m. 5c47

WANTED - Reliable woman to baby sit in my home; phone LE 7-5196 after 7 p.m. 5p47

LIST WITH LORING

14 ACRES WOODED park-like, mostly level, 2 1/2 miles East of Spanaway School. Nice home site for only \$2750. Terms.

80 ACRES PARTLY CLEARED and some 2nd growth timber. Not far from Graham or Bethel High School. \$6500. Terms.

10 ACRES WALLER ROAD. Small living quarters and 10 acres in the rough, but a good location for your future home. \$3750.

CALL BILL BLACK on any of the above, LE 7-3501 days, LE 7-3272 evenings.

WE HAVE CASH BUYERS FOR ACREAGE

JAMES R. LORING

12605 PACIFIC AVENUE GRanite 3501

ACREAGE A LORING LISTING SELLS LOTS

GARAGES - CABINS

This 12 x 20 Built At 6014 Pacific Avenue

12x20 \$495.00 16x20 \$575.00 20x20 Double \$695.00

NO DOWN PAYMENT - 3 YEARS TO PAY FREE ESTIMATES ON OTHER SIZES

BROOKDALE LUMBER CO.

136th and Pacific Ave. LE 7-8669

SUBURBAN REALTY, INC.

Member of the Multiple Listing Service 11302 PACIFIC AVENUE PARKLAND

ONE BEDROOM home on a corner location, detached garage, immediate possession, priced at \$5,950. Low down payment. Call Mr. Harmon, LE 7-8638 or LE 7-6896.

ACREAGES 2 BEDROOMS, beautiful setting, excellent garden spot, about one acre. Priced at \$7,950.

2 1/2 ACRES of excellent soil, 2 bedrooms down with unfinished upstairs, fireplace, garage. Priced at \$13,500. Call Mr. Harmon, LE 7-8638 or LE 7-6896.

Lost & Found 6

LOST Eyeglasses in or near IGA FOODTOWN, South 112th and Park; reward; LE 7-0636. 6c47

Wanted To Buy 8

WANTED TO BUY - Chrome or wood dinette set, 4 chairs; GR 2-8655. 8p48

CASH for livestock of all kinds. Also wanted live cattle for milk feed. WA 2-6797. ELMER MACK IN; MA 7-3565. 8cft

Real Estate 9

SPECIAL ACREAGE 160 ACRES \$6600 40 ACRES & Buildings \$6900 5 ACRE Tracts \$7500

33 ACRES - 15 cleared, 2-bedroom modern house, good barn, \$9500. Terms. Call Thorne Tibbitts.

Homes In Parkland Communities; Acreage close in, either with or without buildings.

Bert Brown Realty

11220 Pacific Ave. Office - Days: LE 7-8695 Evenings - WA 7-9221, GR 4-3315

\$5900.00 - 131st & Pacific SELL OR TRADE for 2-bedroom home close to McKinley Ave. Very neat inside and out; fair sized living room, kitchen wired; auto, hot water; 1 bedroom, 3-piece bath; concrete foundation; 3 lots, garage. Call Ralph Decker, GR 4-9579.

GI - \$150.00 DOWN LARGE combination living and dining room; 1 bedroom down, 2 up; 3-piece bath; hardwood floors; full basement, auto, oil furnace; garage; 3 lots; close to bus and stores; price \$7500.00. Call Ralph Decker, GR 4-9579. \$5950.00

Repair Service 11

WASHING MACHINE PARTS - Largest stock in town. Repairing that pleases. BB's Washer Service, 3727 So. G. GR 4-9409 11cft

Automotive 12

57 FORDS & CHEVROLETS; wholesale prices. SMALLEY MOTORS. 10410 Pacific Ave. LE 7-4060 anytime, evenings, Sundays. 12cft

FOR SALE - Two Sunday school buses; see at Trinity Lutheran Church, Parkland. Must sell; will consider any offer; phone LE 7-0201 or LE 7-8788. 12c47

This is Your Chevrolet Salesman

Don Flowers New Chevrolet Cars & Trucks Used Cars & Trucks Come to Puyallup Valley Chevrolet

For The Best Deal Opposite Postoffice PUYALLUP, WASH. BR 2-0784 TH 5-1766 TH 5-1332

Evergreen Auto Sales

OVER 25 MODELS TO CHOOSE FROM 138th & Pac. Ave. LE 7-4772

13--Farm Column

PASTURE FOR RENT - G. F. Peterson, Rt. 1, Box 364, Graham; phone Orting TW 3-3790. 13p48

FOR SALE - 7 acres standing hay; phone TH 5-6833. 13c47

FOR MORE Meat - Milk - Eggs

Per Feed Dollar "Use" Triangle Farm Proven Feeds

Parker Paints

RUDY'S Feed & Seed Co. 14660 Pacific Ave. LE 7-4888

Work Wanted 14

PRIVATE DRIVER training lessons; call LE 7-4495 any time. 14cft

WILL DO HOUSEWORK; also ironing in your home or mine; \$1 an hour; Belle Maulsby; LE 7-5398 or LE 7-7423. 14cft

MOTHER would like to provide loving care for child days for working mother; LE 7-4402. 14cft

WANTED - Baby sitting in my home. Parkland district, LE 7-5340. 14c47

SEWING, alterations, mending, ironing; reasonable; quick service; LE 7-5635. 14cft

Miscellaneous 15

PIANO LESSONS - Classical and modern. Reasonable rates. Call LE 7-4051 or LE 7-0420. 15cft

SAVE \$\$\$ RUGS or wall-to-wall carpeting; Mohaw, Bigelow, Hightstown, Barwick, U name it. Guaranteed installation by experts. Nothing down, 36 months to pay (Bank Terms). Get a bid - you'll be glad you did! Quality furniture on same terms. PARKWAY FURNITURE, 141st & Pacific Ave., LE 7-3941. OPEN TILL 9:00. 15cft

FOR SALE - One bedroom modern house; electric heat, wired for washer and dryer; 102nd and East Washington, side of street; phone LE 7-5972. 9c47

FOR SALE - 1 acre, corner of South 80th and Sheridan; see owner at 1307 South 80th. 9c47

Rentals 10

FOR RENT - 2-room apartment; clean, comfortable, compact; good for single person or couple; \$60 month, utilities paid; 751 South 110th, LE 7-5181. 10c47

FOR RENT OR SALE - 2-bedroom house with heater and range; will partly furnish; near Bethel Hi. VI 7-7333. 10c48

FOR RENT - 2-bedroom modern home, \$50 month; Rt. 3, Box 548, Tacoma; LE 7-8394. 10c47

WANTED TO RENT - 2 or 3 bedroom house in Parkland area; not over \$70 a month; phone LE 7-3241. 10c47

FOR SALE - Registered German short-hairs year and 1/2 old, reasonable. Rt. 1, Box 220, Eatonville; VI 7-7354 after 8. 15c47

FOR SALE OR TRADE - Female Chihuahua 1 1/2 years old, never been bred, for small type puppy, either sex Manchester or what have you? Phone VI 7-7428. 15c47

BABY FURNITURE, new and used, for sale or rent; SMALL FRY EXCHANGE 1109 Market St., BR 2-9505. 15cft

SELL OR TRADE - Gravenstein transparent crab apples, pie cherries, blackberry; GR 2-5719. 15c47

TACOMA UPHOLSTERY - Special on upholstering davenport, chair, as low as \$129. Davenos \$49.00. Rocker, \$29; Free estimates; GR 2-6955, LE 7-0327. 15cft

Hot Water Heating Residential and Remodel Work

CORNELL PLUMBING & HEATING Granite 7293

TAP DANCING LESSONS. Beginning and advanced. Call Jim Nylander, LE 7-0574. 15cft

FOR SALE - Siegler heaters at Parkland Fuel Oil Service; LE 7-0256; 129th & Pacific Ave. 15cft

FOR SALE - Part Terrier puppies, 3 months old; 11408 Golden Giverson Road. 15c47

FOR SALE - Davenport and chair; miscellaneous; LE 7-5516. 15c47

Englander

30 Day Free Trial 20 Year Guarantee Goodyear Air Foam Famous Red-Line Foundation Parkway Furniture

141st & Pac. Ave. LE 7-3941 Open Till 9:00 p.m.

SERGEANT got shipped out and returned this 1956 model portable sewing machine; he paid \$169.50 but only \$69 now due; pay at \$5 each month and get free home demonstration. UPTON ELECTRIC CO., 1148 Market St., FU 3-2551. 15c47

LOCKER BEEF, wholesale plus cutting and wrapping, also retail counter. Avenue Meats, 8204 Portland Avenue. LEnox 7-3570. 15cft

FOR SALE - Equity in 1955 2-bedroom 42-ft. ABC House trailer. Buyer to assume contract payments. 12623 Bridgeport way, Stall 62. 15c47

REGISTERED German Shepherd male at stud; Champion bloodline; inquire at 8020 South J Street. 15c46

FOR SALE - Westinghouse Laundromat washer and dryer; new condition; 8722 Waller Rd. 15c47

VERY GOOD used Hollywood Bed \$29.50. PARKWAY FURNITURE, 141st & Pacific Ave.; Open Till 9:00; LE 7-3941. 15c47

FOR SALE - 40 yards chicken fertilizers, 2 years old, 50c yard; Puyallup TH 5-1157. 15c48

FOR SALE - Peeled corral poles; John Erickson, Rt. 1, Box 115; Roy; phone 357. 15c47

SLIGHTLY USED NOT ABUSED MODERN metal panel twin beds, walnut wood grain finish. Good box spring and brand new innerspring mattress. Complete \$49.50. PARKWAY FURNITURE, 141st & Pacific Ave. LE 7-3941 Open Till 9:00. 15c47

LEAVE FILM at Quality Photo Service for developing. In at 10. out at 5. 9818 Pacific Ave. 15c47

FOR SALE - Studio upright piano. Like new, \$200; phone LE 7-8502. 15c47

SELL OR TRADE - Rotary clothes dryer, never used, \$10; double waffle iron, \$8; VI 7-7428. 15c47

COULD THIS BE YOU? NEED A TV? No money but good credit, come in and we will make you a real deal on our 25c a day meter plan. UPTON ELECTRIC CO., 1148 Market St., FU 3-2551. 15c47

STATION WAGON OWNERS NOW you can buy a Custom built Kar-Rac you can be proud to put on your Station Wagon. Beautifully finished, gives that "town & country" look. Positive clip and turn-buckle fastening secure your Kar-Rac. Easily handled by one person. Save \$40.00 per Kar Orchard Hill Duplexes, office, 143rd & Pacific Ave. So., Phone LE 7-5194. 15p48

PARTLY furnished modern cottage on ranch property. Rent free for slight caretaker duties. Rt. 1, Box 220, Eatonville, VI 7-7354 after 8. 15c47

BRIDE & GROOM SPECIAL - 8x10 tinted portrait. \$2.50. 8411 So. Park Ave. Family Portrait Studios. 15cft

FOR SALE - Bathing, play pen, red nylon play suit, size 1. Bassinet pad. LE 7-3740 after 6 p.m. 15c47

PARKLAND FURNITURE - New and used miscellaneous; Airport & Pacific Ave. Residence phone LE 7-3748. 15cft

FOR SALE - 110 stout old growth cedar posts; LE 1-1707. 15p47

Ace Dirt Moving Co.

BULLDOZING - DITCHING GRAVEL - TOP SOIL - SEPTIC TANKS - DRAIN FIELDS 1750 9th St. S.W., Puyallup Phone Puyallup TH 5-2452

EVINRUDE MOTORS, Bryant boats, wagon wheels for sale. Don't carry 4--drive right into our complete out-board motor repair service shop. MAJOR OIL & MARINE SUPPLY, 7517 Portland Ave., LE 7-3644. 15cft

PETERS & TRACY

Attorneys 11024 Pacific Ave. Tacoma 44, Wash.

In the Superior Court of the State of Washington County of Pierce. NO. 63421

NOTICE OF SALE OF REAL ESTATE In the Matter of the Estate of WILLIAM M. LAMBERT, a/k/a WILLIAM MITCHELL LAMBERT, a/k/a WILLIAM LAMBERT, Deceased.

Notice is hereby given that PHILLIP S. TRACY, in his capacity as administrator of the above estate, will sell, at private sale, for cash, or best terms available, an undivided two ninths (2/9) interest in the following described real estate:

The Northeast quarter of the Southwest quarter of the Southeast quarter of Section 26, Township 20 North, Range 3 East of the W.M. ALSO, beginning at the Northwest corner of the East half of the Southwest quarter of the Southeast quarter of said Section 26, Township 20 North, Range 3 East of the W. M., running thence North to the Puyallup Indian Reservation; thence South easterly along the line of said reservation to a point directly North of the Northeast corner of said East half of the Southwest quarter of the Southeast quarter of said Section 26; thence South to the Northeast corner of the East half of the Southwest quarter of the Southeast quarter of said Section 26; thence West to the place of beginning.

EXCEPT therefrom a strip of land 100 feet wide running parallel with and adjacent to the Southwesterly line of the Puyallup Indian Reservation as appropriated by the City of Tacoma, in Pierce County Superior Court Civil Case No.

VISIT MIDLAND
A GROWING PROGRESSIVE
SHOPPING DISTRICT

Major Oil and Marine Supply
"Home of Evinrude Motors"
7517 Portland Ave. LE 7-3644

Bill and Jack's
YAKIMA FRUIT
7413 Portland Avenue

For Real Enjoyment
BROUWER'S TAVERN
MIDLAND
... 9621 Portland Ave. ...



**Jr. Fair Queen
In Busy Whirl**

Many busy days are ahead for the 1957 Pierce County Junior Fair Queen, Miss Valerie Bombardier, of the Midland 4-H Clover club, and her leader, Mrs. Walter Corrigan, who is accompanying her as her Queen Mother. Valeria is the eldest daughter of Mr. and Mrs. Albert Bombardier, prominent leaders in the Midland district. Valeria and her mother entertained the royal court Wednesday for luncheon. Thursday noon, Valeria and her Queen Mother spoke at the meeting of the Tacoma Lion's club in the Army and Navy Room at the Winthrop hotel. They were accompanied by County Agents George Purcell and Joe Buhaly, and Ellis Rousseau, who gave an illustrated talk, and his mother, Mrs. Fred Rousseau. Thursday evening, County Agent Ernie Hopp, took

them up to Buckley where they appeared before the Buckley Kiwanis club. Sandra Kittinger and Karen Winch gave illustrated talks and Ernie Hopp, Mrs. Corrigan and Valeria spoke briefly. The Buckley Kiwanis served the group a lovely dinner before their program.

There are many other civic group meetings ahead for the Queen as well as radio and TV programs in order to advertise the Pierce County Junior Fair which is held at Spartan Field on the Summer high school grounds Thursday, Friday and Saturday, August 15, 16 and 17. The public is cordially invited to come out and see all the wonderful 4-H and F.F.A. exhibits that the members have been working on so diligently. Also to enjoy the half hour noon programs each day and the evening programs starting at 7:30 p.m. each evening, when the Queen and her royal court will preside. Good entertainment is promised, as well as awards and contests and the admission is free. Come out, one and all, and encourage these youthful members and their

county agents and leaders in doing this worthwhile work of trying to diminish juvenile delinquency.

VISITORS
Mrs. Shirley Rodgers and her daughter Christine, of Anchorage, Alaska, returned last week after spending 10 days with Mrs. Rodgers' mother, Mrs. M. O. Hammar. Mrs. Rodgers' husband is stationed in Anchorage with the service.

VACATION
Leaving this week for a week's vacation at Long Beach, Wash., is the family of Mr. and Mrs. Edward Burness of East Harrison street. They will be visiting Mr. Burness' folks from Portland, Oregon, who are now building a new home. Those vacationing will be Mr. and Mrs. Burness and their family, Scott, Susie and their recent new arrival, little three months old, David.

BIRTHDAY CLUB
Mrs. Richard McNabb entertained the Birthday club recently in honor of Mrs. Walter Corrigan, whose birthday was July 20. Those enjoying the evening were Mesdames Allen Zook,

Charles Harris, A. Thompson, Harold Stavig, Harold Walker, Fred Siehl, John Both, Joseph Joringdall, Larry Cleary, Richard McNabb and Walter Corrigan.

SLIGHT TRAGEDY
A wonderful vacation in Des Moines with his grandmother and uncle ended in a slight tragedy for Mark McNabb recently. He was out bicycle riding with his uncle, Joey, when suddenly the heel of his foot was caught in the wheel of the bicycle and an observant neighbor had to call the volunteer fire department to cut several spokes in the wheel in order to remove Mark's foot. The skin was pulled right off his heel. Although it was quite painful at the time, he was fixed up at a nearby clinic and is now home again convalescing and being entertained by his sister, Cathy, and brother, Jay, so he won't miss too much fun by having to stay off his bad foot. Hope you get well real soon, Mark, so you can enjoy visiting with your paternal grandmother, who will be visiting soon from California. Reporter — Marlene Corrigan, LE 7-8545.

Vic's
MIDLAND TAVERN
1717 East 99th Midland
Midland Folks Know
They Can Find
The Midland News
In The
Times - Journal
Every Thursday

DON'T
Guess About Paint

If you're going to paint, whether it's a chair or a house, you'll find what you need at our store . . . at the **RIGHT PRICE!**

- Paint Remover - Sandpaper
- Paints - Oil - Turpentine
- Varnishes - Brushes - Wax - Etc.

We know our ABC's on...

Back to school NEEDS

- Full Complete Line of School Clothing
- All School Supplies

ALLISON'S VARIETY
99th & Portland Avenue

Greatly Reduced
Swim Wear
Children's & Women's
Most Sizes Available

For The Best In
LAWN & GARDEN SUPPLIES

See
MIDLAND NURSERY
and
GARDEN SHOP
10603 Portland Ave. LE 7-4749

MIDLAND HARDWARE
8502 Portland Avenue (Open Sundays)

SHOP IN MIDLAND

SHOP HERE
for economy and convenience

We Have What You're Looking For . . . At the Right Price. If You're Planning Any Home Improvements . . . **SEE US**

- ELECTRICAL SUPPLIES
- CHARCOAL BRIQUETS
- GLASS
- HARDWARE
- PLUMBING
- PAINT

1x8 - No. 4
SHIPLAP - 100 ft. \$3.90

1x6 - No. 3
V Rustic Siding Per M . . \$65.00

BASKETT LUMBER CO.
MILL AND RETAIL YARD
97th & Portland Avenue Midland LEnox 7-5844

- Will Swap -
HARDWARE - PAINT - PLUMBING and ELECTRICAL SUPPLIES . . . for . . . HAND TOOLS - POWER TOOLS - POWER MOWERS - GUNS - ETC.
MIDLAND HARDWARE
8502 PORTLAND AVENUE (OPEN SUNDAYS)

... Insurance of All Kinds ...
Real Estate
\$5,500
COZY 2-bedroom bungalow and carport, on Mt. Hiway, near Spanaway. Range, water heater and circulator. \$500 down.

\$7,500
NEAT 2-bedroom home and garage near Midland School; 7 years old; insulated; metal sash; washer and dryer included; and other attractive features; owner leaving city; FHA terms.

\$10,500
EXTRA well-built 2-bedroom home; 11 years old; on good well-drained land 75x280 at Midland; garage and patio and outdoor fireplace; terms.

MIDLAND
CLAY ROLEY AGENCY
1813 East 99th Street
LE 7-8501 LE 7-6923

Retail Meats at
Wholesale Prices
Open Wednesday thru Saturday
AVENUE MEATS
8209 Portland Avenue

ENJOY OUR COOL
Fountain SPECIALS!

Delicious!!
You name it
We specialize in complete fountain service. Also

- Hamburgers
- French Fries

Anglea's
ICE CREAM SHOP
7511 Portland Ave. LE 7-9962

NORTH POLE FOOD LOCKER
MEAT MARKET

Custom Cutting Locker Supplies Locker Meats

Locker Meats at Competitive Prices
99th & Portland Ave. Midland
LEnox 7-8181

WEIR'S
8419 PORTLAND AVE. LE 7-5650

- ELECTRIC RANGE \$139.95
- AUTOMATIC WASHER \$169.95
- 52 GALLON WATER HEATER \$89.50
- AUTOMATIC DRYER \$129.95

Introductory 'Start-a-Set' Sale

Lovely new decorated Melmac at a bargain price during this sale!

16-Pc. Service For Four Only \$19.95

45-Pc. Service For Eight Only \$59.95

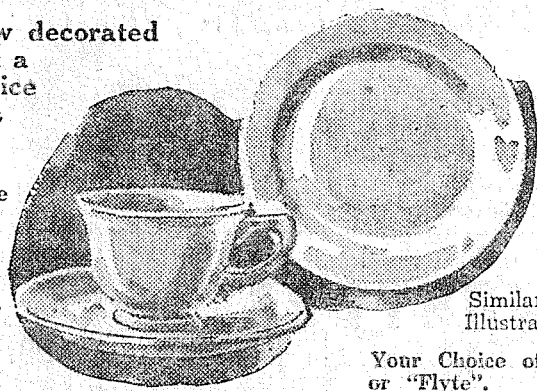

Similar to illustration
Your Choice of "Spring Lite", "Button Flowers" or "Flyte".

DECORATED ROYALE
Color-FLYTE
DINNERWARE
by BRANCHELL
Includes
DECORATED 10" PLATE & SAUCER
with
Solid Color Cup
only

\$3.75

Reg. \$5.65 Value!

YARDAGE . . .
Indian Head Talent SET
OR REG. INDIAN HEAD
COTTON
PRINT Reg. **79c**
98c Yd. . . .

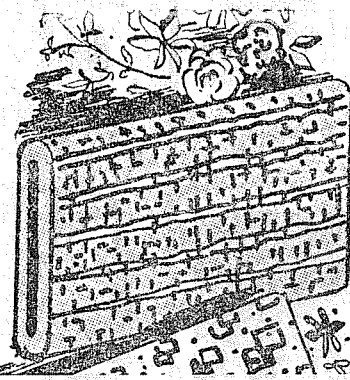

FINE COTTONS
Asst. Designs
49c Yd.

DENIM
For Rugged Wear
69c Yd.

PROXIMITY
PLISSE
Needs No Ironing
59c Yd.

Desert Dawn PYREX WARE

A new color fashion in baking wear. For both cooking and service. Harmonizes with any dinnerware, any place setting, any decor.

1/2 PRICE

(30c To 75c)

INFANTS SUMMER HATS

25% Off

(89c To \$2.37)

NICE SELECTION FOR THE LITTLE MISS OR MISTER



SHOP-ETTE VARIETY & DEPT. STORE

134TH AND PACIFIC AVENUE (Next To Big Bear Store)



BIG BEAR FOODS



COST YOU LESS!

HYGRADE ORIGINAL
DELUXE WEST VIRGINIA BRAND

HAMS

89

Carsten's fully-cooked hams; with a wonderful flavor and texture. There's no shank or excess fat. 6 to 10 lb. avg., whole or half.

POUND

FRESH PORK ROAST Per Lb. **33**

Picnic Style; the finest - tender, corn-fed pork.

LEAN VEAL STEAKS Per Lb. **59**

Deliciously tender blade cuts; ideal for brooding.

GROUND BEEF 3 Lbs. For **89**

Pure and lean; guaranteed to please at Big Bear!

Price alone does not make a bargain---it is the combination of fine quality at low cost that gives you true value. And this is why you always find the real bargains when you shop Big Bear where better foods cost less!

VETS
DOG FOOD

No. 1
Can
For
Only

7

ADAMS RICH CREAMY
PEANUT BUTTER

It's protein-rich and easy to spread!

18-OUNCE JAR FOR

43

Thompson Seedless

GRAPES

15

Delicious, sugar sweet top quality seedless Grapes — Also Red Cardinals; both at this low price!

PER POUND

FRESH PEACHES Per Lb. **15**

Washington Red Haven's, top quality freestones!

SWEET CORN Large Ear **4**

Washington grown, large, tender well filled ears!

CANTALOUPE Per Lb. **5**

Yakima first of season, vine ripe, full flavored!

LIBBY'S TOMATO JUICE 4 46-Oz. Cans For 1.00

The finest of deep red, full flavored tomato juice, rich in nourishment and delicious goodness. Comparison will prove you save at Big Bear!



FRESH FROZEN VEGETABLES 6 10-Oz. Pkgs. For 1.00

PICTSWEET Peas, Peas & Carrots, Corn, Chopped Broccoli or Cut Beans! Send in 2 labels with 50c for 16 Hydroplane Pictures!

PICTSWEET FRESH FROZEN
STRAWBERRIES

Serve with Big Bear Ice Cream, now 39c per quart. And look at this bargain price on Pictsweet berries

2 10-Oz. Pkgs. For Only **29**

C&H Brown or
Powd. Sugar

2 1-Lb. Pkgs. For **25**

Famous C & H Hawaiian Cane Sugars, sold for less at Big Bear! Stock-up.

CHUNK STYLE

TUNA 5 No. 1/2 Cans **1.00**

SNOWMIST Fancy light meat, packed in oil. A real buy!

Pacific Avenue at 133rd. Prices through Saturday. Reserve right to limit.



BIG BEAR

WHERE BETTER FOODS COST LESS!

NATIONALLY KNOWN BRAND
U&I SUGAR

Fine textured and unexcelled for all purposes!
25-POUND BAG FOR

2.49

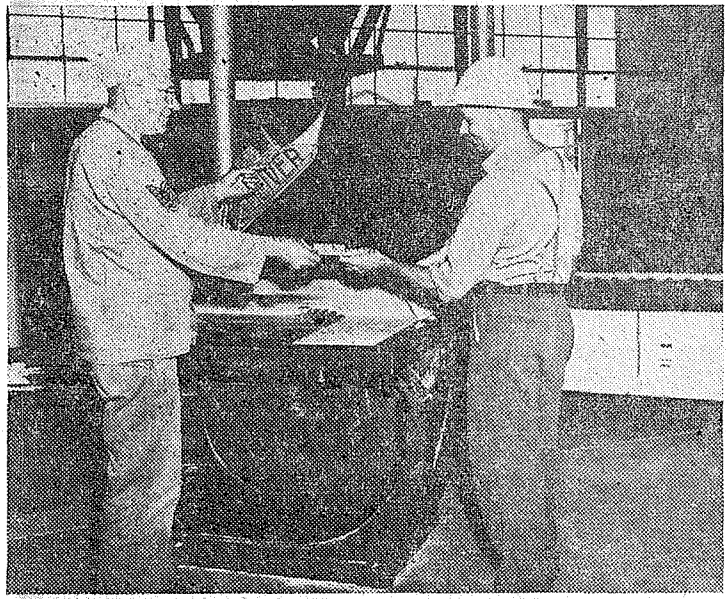

AN ACCIDENT REMINDER CARD is being presented to Mr. Jim Revette, right, originator of the card idea to be used on McChord, during a staged shot to demonstrate that everyone should be SAFETY CONSCIOUS at all times. While presenting the card, M/Sgt. F. M. Morton points to the blade cover which should be down when using the machine.

1705th Is Major Aerial Gateway To Alaska

The 1705th Air Terminal Squadron, which prides itself as being the major aerial gateway to Alaska for the military services, is the oldest Group organization at McChord. Originally designated the 1726th Support Squadron, and activated at McChord in January 1951, it was redesignated the Air Terminal Squadron on 2 July, 1955.

For many of the almost 55,000 passengers, many of them dependents, that went through the Air Terminal last year, the facilities of the Terminal and the aircraft of the 33rd ATS who fly many of the passengers formed the main impressions not only of McChord and MATS, but in many instances of the Air Force as well. With this in mind, the passenger terminal has recently been completely remodeled to emphasize that "MATS service is quality service," long a contention of Maj. Gen. Joseph Smith, MATS Commander.

New facilities include a special dependents' lounge and nursery adjoining the MATS Chaplain's office, better and more efficient passenger service and baggage handling counters, and generally more room for weary travelers. Candy and cigarette machines, lockers, newspaper racks, and long-distance telephones stand nearby. Just across the street is a barber shop and PX, and a cafeteria open on a twenty-four hour basis.

But passenger service is only half of the important work done by the Terminal Squadron. At the Freight Terminal, the Douglas C-124s of the 32nd ATS, and the civilian contract LOGAIR aircraft lead their high-value and priority cargo items bound for Alaska and the Mid-Pacific. Last year nearly 45,000 pounds of priority cargo were handled at the Air Terminal.

The fine record of the Air Terminal in handling both passengers and freight is a tribute not only to the 80 MATS men, but also to the 130 civilians, who are proud of their organization and strive constantly to improve it. In the recent civilian incentive awards campaign, the Air Terminal led by far all other units on the base in the number and acceptability of suggestions for improvement of operations.

Major Arthur Bonham has commanded the Air Terminal continuously from July 1953 except for the latter half of 1954 when he was executive officer of the 34th Air Transportation Squadron.



Cutest child on the street lives at your house

All your pride in her shows in a good portrait. It tells the world why she's the greatest on earth! Let us make that priceless portrait for you now. Come in or phone for an appointment.

McKewen Studio
405 Garfield Street LE 7-3833

major transferred from the Fresno State College to the University of Washington after working in Alaska for several summers.

He then joined the Army Air Force, graduating at Luke AFB, Ariz., in 1944 as a second lieutenant.

Major Favors saw combat in WWII with the 36th Fighter Group, and flew 24 missions and



Major Favors

destroyed one FW 109. He also served overseas at Korea in 1953, joining the 3rd Bomb Wing the day Armistice was signed.

He is presently assigned to Headquarters USAF as a staff operations officer in the office of Director of Operations.

Major Favors received a regular commission in 1947, and a B.A. degree from the University of Washington in 1951 under provision of Operation Bootstrap.

The major has been awarded the Air Medal with four Oak Leaf Clusters.

"Driving your car with your arm around a girl will lead you to the church — either for your marriage or your funeral.—Anon.

MORE PIGGLY WIGGLY "HOT" SPECIALS

OPEN TIL 11:00 P.M. EVERY DAY

TURKEYS

• SWIFT'S PREMIUM TURKEYS
16 To 20 LB. AVER. NEW 1957 CROP TOP QUALITY BIRDS!

Lb. 37c

HEN TURKEYS 43c
• 8 To 12-Lb. Average. New Crop Lb.

FRANKFURTERS 43c
• MILWAUKEE OLD - FASHIONED . . . LB.

BEEF LIVER 29c
• HAVE LIVER AND ONIONS LB.

GROUND BEEF 3 Lbs. 97c
• FRESH GROUND HOURLY

POT ROAST U. S. CHOICE BEEF 7-BONE OR BLADE CUT . . LB. **33c**

M. D. PAPER A BIG SAVING!

NAPKINS 80-COUNT PACKAGE **10c**

PINK, YELLOW, WHITE OR GREEN

M.D. TISSUE 4 ROLL PACK **39c**

HERE'S ANOTHER SAVING

C&H SUGAR 10-LB. BAG **99c**

SURF MIST CHUNK STYLE

TUNA FISH 5 NO. 1/2 CANS **\$1.00**

DROMEDARY CAKE MIX

ANGEL FOOD pkg. **39c**

PLYMOUTH MARGARINE

1-LB. PKG.

19c

GRADE A LARGE

RANCH EGGS **49c**

COFFEE PLYMOUTH - PIGGLY WIGGLY'S OWN BRAND 1-LB. BAG **73c** DOZ.

Potatoes

U. S. No. 2 50-Lb. Bag **98c**

Golden Ripe Lb. **13c**

BANANAS **13c**

Cello Bag **9c**

CARROTS **9c**

Sunkist 5-Lb. Bag **45c**

ORANGES **45c**

PIGGLY WIGGLY FROZEN FOOD JAMBOREE

CHICKEN OR TURKEY
CHET'S DINNERS EACH **63c**

BEEF, TURKEY OR CHICKEN
CHET'S MEAT PIES . . 2 8-OZ. PIES **49c**

APPLE OR BOYSENBERRY
CHET'S FRUIT PIES . . BIG 24-OZ. PIES **49c**

BOOTH'S FRESH FROZEN
BREADED SHRIMP 10-OZ. PKG. **69c**

BOOTH'S FRESH FROZEN
BREADED SCALLOPS . . 10-OZ. PKG. **69c**

FOR AN ECONOMICAL MEAL
BOOTH'S FISH STICKS . . 8-OZ. PKG. **39c**

KITCHEN QUEEN FLOUR

10-LB. BAG **83c**

PACIFIC at GARFIELD IN PARKLAND

Prices Effective August 1 - 2 - 3
We Reserve The Right To Limit

JOHNSON DRUGS (Walgreen Agency)

you've seen on TV

how these gloves save your hands from detergents, cleaners, bleaches

PLAYTEX LIVING GLOVES

the gloves that give you **BARE HAND COMFORT!**

BEFORE Hands red, rough from detergents, bleaches, cleansers.

AFTER Hands soft, smooth, natural oils restored in only 5 days!

- "Cotton-Suede" Lining—downy soft.
- Soft Latex—flexible as a kid glove.
- Water-Catching Coifs. Extra long.
- Non-Slip Finger-Grips—hold better than bare hands!

Playtex Living Gloves \$1.39 Fashion Colors Pink • Maize • Blue

Please send me the following pairs of PLAYTEX® Living® GLOVES @ \$1.39 per pair:

PINK BLUE MAIZE

SMALL For sizes up to 7

MEDIUM Sizes 7 1/2 to 8

LARGE For sizes over 8

NAME _____ PLEASE PRINT

ADDRESS _____

CITY _____ STATE _____

CHECK CHARGE C.O.D. M.O.

© 1956 by International Latex Corporation Printed in U.S.A.

JEWELRY - GREETING CARDS
GLASSWARE - STATIONERY
COSMETICS - LUNCHES - CAMERAS
PRESCRIPTIONS FILLED CAREFULLY - PROMPTLY

Store Open Daily 9 A.M. To 10 P.M. — Sundays 12 To 8 P.M.

Rich's Wolves Clinch Tie For Bantam League Title With Pair Of Wins

The TIMES JOURNAL

THURSDAY, AUGUST 1, 1957

PAGE 9

PUBLISHED AT PARKLAND, WASH.

LEnox 7-0223

Valley Loop Races Tied In Big Knot

VALLEY LEAGUE Eastern Division

Team	W	L	PCT.	GB
Spanaway	6	3	.667	--
Orting	6	3	.667	--
Edgewood	6	3	.667	--
South Prairie	2	7	.222	4
Lacamas	2	7	.222	4
Puyallup	1	8	.111	5

Results Sunday

South Prairie 2, Spanaway 1
Edgewood 11, Orting 4
Puyallup 10, Lacamas 0

Sunday's Schedule

Spanaway vs Lacamas at Bethel, 2 p. m.
South Prairie at Orting
Edgewood at Puyallup

Western Division

Team	W	L	PCT.	GB
Stanleys	6	3	.667	--
Nalley's	6	3	.667	--
St. Paul & Tac.	6	3	.667	--
Kiwanis	5	4	.556	1
Lakewood	2	7	.222	4

18 Vets 2 7 .222 4

Results Sunday

Nalley's 10, Stanleys 1
St. Paul 15, Kiwanis 0

Only games scheduled Sunday's Schedule

Nalley's vs Kiwanis
Stanley's vs Lakewood

18 Vets vs St. Paul & Tacoma

Both divisions of the Valley League tightened up considerably after Sunday's action. The Eastern Division now has a four-way tie between Spanaway, Orting, Edgewood and South Prairie. The Western Division has only a three-way tie for the top spot with the fourth place team one game out.

South Prairie scored two in the eighth inning to down Spanaway, 2-1, while Edgewood defeated Orting for the second time, 11-4.

Spanaway drew first blood in the second inning when Dick Hansch singled home Darrell Billings, who had walked.

John Sahn, South Prairie righthander, pitched shutout ball after that, but South Prairie got to Brewer in the eighth.

After two were out, three errors loaded the bases for Orting. Fran Luhtala singled to score Chuck Hodder and Swede Anderson with the eventual winning runs.

The loss was Brewer's first of the season against three wins. Edgewood jumped on Orting's Glaser for eight runs in the fifth inning and went on to win 11-4. Kenny Brock won his first of the year for Puyallup by blank-

ing Lacamas, 10-0, on eight hits. Brother Wayne and Jim Connelly hit homers for the winners.

In the Western Division, Nalley's drubbed Stanley's 10-1, to move into the top spot. Del Michaelson pitched a three-hitter and Ron Chilton and Manager Jack Hermesen homered for Nalley's. Hermesen's was a grand slammer in the sixth inning.

The St. Paul & Tacoma Lumbermen whitewashed Kiwanis, 15-0, and picked up a game from Lakewood on a forfeit, and moved into the league lead along with Nalley's and Stanley's.

Spanaway and Edgewood appear to have the edge in next week's final games. Spanaway plays fifth place Lacamas and Edgewood meets cellar dwelling Puyallup. South Prairie and Orting battle at Orting with the winner sharing in the title.

The box score of the Spanaway vs South Prairie game.

SPANAWAY

AB	R	H	P	O	A
Hansch, cf	3	0	1	1	0
Jones, 2b	4	0	0	5	3
Jacobson, rf	4	0	1	1	0
Brammer, 1b	4	0	0	10	1
Olson, ss	4	0	2	3	3
Howard, 3b	4	0	0	1	1
Billings, lf	2	1	0	3	0
Byrd, c	3	0	0	1	0
Brewer, p	3	0	1	0	6
TOTALS	31	1	5	24	14

SOUTH PRAIRIE

AB	R	H	P	O	A
Gard, ss	3	0	1	4	2
Hodder, c	3	1	0	8	2
Anderson, 1b	4	1	1	9	0
Bazzar, cf	3	0	0	1	0

ALONG THE TRAIL

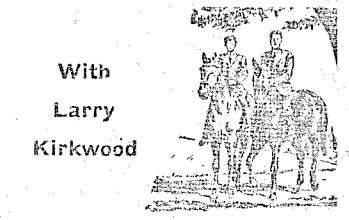

With Larry Kirkwood

Last week end the weather man certainly had the Tacoma Unit show committee worried, what with sprinkles of rain here and there, but everything turned out fine with a record crowd of both horses and people for the two days. A good time was had by all, we think.

On August 11 there will be an open horse show sponsored by the Parkland Junior Riding Club to be held at their grounds back of the La Pergola Inn, beginning at 1:00 p.m. Chairman of this show is Leone Stant with Bob Steele of Auburn as judge. There will be trophies and ribbons in all classes with high point and reserve high point trophies.

Classes are as follows: Novice jumping; english pleasure; western pleasure; walk, trot and get, 12 and under; western hurdles; pole bending; baton relay, teams of four; bareback equitation; stock horse reining (without rope); western equitation, 17 and under; open to those who have never won three blue ribbons in equitation.

Both junior and senior riders are welcome and invited to come to this show. See you there!

Our sympathy to the family of Deb Flinchum who passed away suddenly Saturday morning, and also to Le Roy and Jeanie Curtiss whose four months old baby passed away suddenly.

Along the trail we saw Carl Mims digging fence posts on

Bethel Wins In Senior Loop

Bayard Crate singled in the winning run in the last half of the eighth inning to give Bethel a 5-4 Senior League win over the Bethlehem Brotherhood. Crate was the winning pitcher.

The linescore:

Team	100	020	10	4	4	1
Bethel	010	100	21	5	6	2

Barnes and Rudolph; Crate and Justice

BETHEL MIDGET

Team	W	L	PCT.
Kapowsin	4	0	1.000
Merchants	4	0	1.000
Firemen	2	2	.500
Elk Plain	1	3	.250
Benston Grange	1	3	.250
Roy	0	4	.000

Results last week

Elk Plain 10, Roy 0
Kapowsin 16, Benston Grange 0
Merchants 11, Firemen 2

BETHEL PEE WEE

Team	W	L	PCT.
Auctioneers	4	0	1.000
Hawks	3	2	.600
Wilkins Packing	2	2	.500
Elk Plain	2	2	.500
Kapowsin	1	3	.250
Roy	0	3	.000

Results last week

Elk Plain 7, Wilkins 4
Hawks 7, Kapowsin 3
Auctioneers 5, Hawks 4

F-P PEE WEE

Team	W	L	PCT.
Tommerviks	8	0	1.000
Midland Mites	8	0	1.000
Kellers	6	2	.750
*Midland Midgets	5	4	.556
Taylor's	4	4	.500
*Pochels	4	5	.444
*Greocos	3	6	.333
Wings	2	6	.250
Collins	2	6	.250
*Pirates	0	9	.000

*—Season completed

Results last week

Midland Mites 17, Wings 2
Tommerviks 15, Pirates 0
Collins 17, Greocos 12
Taylor 10, Pochels 7
Kellers 18, Midland Midgets 3

their new ranch out by the Roy Y (he is the husband of Jeanette Erichsen, now Mims) . . . Leone Stant's new Dodge (new to her) that she can't get to drive because her father likes it so well . . . Margaret McMaken celebrating her birthday at the Tacoma Unit show.

Send your news items to Larry's Mt. View Cleaners, 11903 Pacific Avenue, LE 7-3261.

Play Final Game Tonight

Rich's Wolves won a pair of games last week to move within one game of the Bantam League title. They have one game to play, that being with Midland tonight.

The Wolves edged their chief rivals, the Boys' Club Legion Post 222, 2-1, on the pitching and hitting of the Hobert brothers.

Bill pitched a one-hitter and fanned 14. The lone Boys Club run was unearned.

Medved, the loser, also allowed only one hit, and struck out 12.

After the Boys Club opened the scoring with a second inning tally, the Wolves tied it with an unearned run in the fourth inning.

Tom Chelius was safe on an error to open the Wolves eighth. Larry Larson sacrificed him to second and he moved to third on Dave Gamache's infield roller.

Don Hobert got the Wolves first hit at this point, a long drive line single to score Chelius with the winning run.

The Wolves picked up 11 hits against the SEBC Connors and Bill Hobert pitched another one-hitter in winning, 12-2.

The linescores:

Team	010	000	00	1	1	3
Boys Club	000	100	01	2	1	1

Medved and Marx; B. Hobert and D. Hobert

Rich's Wolves 12 11 2
SEBC Connors 2 1 4
Hobert and D. Hobert; Sagnaw and Keller

Shirley Garrett reported the Association was asked to help make approximately 350 box lunches for the Field Day Activities at Auburn General Depot to be held June 16.

Marge Leseing reported on the Muscular Dystrophy Convention held recently in Portland, Ore. She asked the association's help for the Muscular Dystrophy drive in November.

The next association meeting will be held August 6, at the Lakewood Fire Department Main Station, Pierce County District

S-W-C Auxiliary Is Busy With Projects

The Associated Ladies Auxiliary of Puget Sound Firemen met June 4 at 8:00 p.m. at the North Puyallup Fire District No. 11. Meeting was called to order by President, Evelyn Morrison. Roll call of Auxiliary present was taken. There were nine district representatives.

Trail Ride Is Planned For Parkland Riders

A no-sponsor, no-host, the-more-the-merrier, Cascade Mountain trail ride is planned for August 10th and 11th.

Present plans call for the expedition to leave Parkland on Saturday, August 10th and camp at the foot of the trail Saturday night. Then ride in and out on Sunday.

Del Cheney, of Parkland Cycle and Key Shop, is the organizer of the ride and anyone who has any ideas on places to ride should call him at LE 7-5772.

Everyone is welcome on this expedition so saddle up your broncs, deputies!

Playground News

Franklin-Pierce area playgrounds will have their district story telling contest at Dawson Playfield, Friday, August 2nd, at 2 p. m. This event will have entrants from all the playgrounds in the area. The winners in each division will enter the all county finals the 7th of August. Adults and other children are encouraged to come out and see and participate in the activities of the day. Games will be conducted by the leaders in addition to the feature event.

The week of August 5 to 9 is sea life week on the county playgrounds. Some of the special events will be a beach trip with a study of interesting sea life. A treasures from the sea contest is to be held along with a water carnival at Spanaway's Met. Park Dist. beach. There will be inner tube relays, splash ball, water dodge, ball, fish scramble and other events.

The outstanding county wide event to be held this week is the junior golf tournament at Meadow Park Golf Course, August 5. All boys and girls 18 years of age and under may enter the various divisions without any cost for green fees. Play will begin at 8 a. m. for the seniors who will play 36 holes. Prizes and awards for the winners and runners up will be given. Entry blanks may be obtained from your playground leader as well as further information that might be needed.

Another event of special interest to the younger children is the Mighty Mite Heyday to be held at Franklin Playfield (South 12th and Puget Sound) on August 7th at 1 p.m. The county storytelling finals as well as tournaments in checkers, hopscotch, tether ball, jump rope, and jacks will be held.

No. 2

May's and Means committee auctioned off beautiful plants to raise some extra funds for the association. All members are reminded to bring earrings to the August Association meeting. Meeting was adjourned and refreshments were served.

NOTICE

Notice is hereby given by the Lacamas school board 324, that the regular school board meeting will be held Wed., August 7, at 9:00 o'clock at the Lacamas school.

Mrs. Albert Kizer, Clerk

Drive Safely Save A Life

SHORT RIBS 10c lb.

At **FLETCHER'S** 12208 PACIFIC AVE.



Dr. L. H. Thurmond
OPTOMETRIST
Complete Visual Service
Tues. thru Sat. 9:30 to 6:00
Closed Monday
Evenings by Appointment
Phone LE 7-4460
11316 PACIFIC AVENUE
Bldg. So. of Parkland Dr. Bank

LAWN MOWERS
SERVICED AND STORED
POWER MOWERS A SPECIALTY
Free Pick-up & Delivery
PARKLAND CYCLE & KEY
11021 Pacific Ave. Phone LEnox 7-5772

Luhtala, 2b 4 0 3 0 2
Rounds, rf 1 0 0 1 0
A. Siehl, rf 2 0 1 0 0
Kovacevich, lf 3 0 0 0 0
Layton, 3b 3 0 0 3 3
Sahn, p 3 0 0 1 4
TOTALS 29 2 6 27 13

Announcing

Cooley's

GRAND RE-OPENING SALE!

ENTIRE STOCK REDUCED!

ends-of-rolls
Regular \$3.00 and \$3.40 Per Sq. Yard
Now \$1.75 and \$2.00.

INLAID TILES
9x9 TILES - Standard Weight. Regular 18c
NOW ... 11c
9x9 TILES - Light Weight. Regular 13c
NOW ... 10c

12 FT. PRINT ROLLS, Sq. Yd. 98c
9x12 BUDGET PRINT RUGS, Pc. . . \$5.95

PLASTIC WALL TILES
PLASTIC COUNTER TOPS
PLASTIC WALL COVERINGS

METAL MOULDINGS • PASTES
WAXES • RUBBER BASE

FORMICA SHEETS
In Stock
Reg. \$1.00 Sq. Ft.
Now 80c Per Sq. Ft.

COOLEY'S CUSTOM FLOORING

8400 PACIFIC AVE. - Come In And See Our Beautiful New Location - Designed To Serve You Better - Greenfield 2-2748



FREE!!
TO EACH OF OUR CUSTOMERS WE'RE GIVING A SLIM-LINE BALL-POINT PEN TO CELEBRATE THIS EVENT!

WALLER ROAD ... Community Fair Shaping Up Now

Representatives of the sponsoring organizations that work untiringly to make a success of the Waller Road Community Fair will meet Aug. 7 in the Community hall. Space will be allotted for all the booths at this meeting. E. D. Costanti urges all to be present.

A special note is made to add to the Fair report of last week. In the hobby division, Don Howard is in charge; he urges residents to enter their hobbies for others to enjoy. In this division, the snapshot contest can prove interesting. "A Story Told in Pictures" may be entered in (1) Classification (2) Scenes (3) Animals (4) People. Exhibitors are needed in the fancy work division under supervision of Mrs. Don Howard; embroideries, pillow cases, crocheting and any other types of fancy work may be entered.

The fair will be held in the hall Sept. 6 and 7.

GARDEN CLUB PICNIC

The Waller Road Garden club members will enjoy a picnic supper Aug. 1 (tonight) at 8:00 at Wapato park.

GRANGE PICNIC

Wapato park was chosen also for the Waller Road Grange picnic Sunday, Aug. 4, at 2:00 p. m. Grangers are urged to turn out with family and friends to enjoy this afternoon of fun and good old fashioned visiting.

GRANGE AUXILIARY

Today (Thursday) is the date of the Waller Road Grange Auxiliary meeting at the home of Mrs. Nathan Turner on East 62nd. The ladies plan to get a good start on sewing for their booth at the Waller Road Fair, so will meet at 10:00 a. m. instead of noon. Bring material.

GUESTS ENTERTAINED

Mr. and Mrs. Charles Schuler of 320 East Vickery Lane have had as their house guests recently the Rev. and Mrs. Barney LeRoy and three daughters, Judy, Joan and Cheryl of LaGrange, Ill. Mrs. LeRoy is Mr. Schuler's sister.

During their stay a family dinner was held at the Schuler home. Entertaining in the patio Mr. and Mrs. Schuler invited Mr. Schuler's parents, Mr. and Mrs. Charles Schuler and another sister and brother-in-law, Mr. and Mrs. Kenneth White-Marsh, to share the evening.

Fishing at Westport and LaPush was an exciting venture for the LeRoy family. While the visitors were on the fishing

Building Permits

The following building permits have been issued by Keith F. Jones, County Engineer, Building Department:

Ira J. Reese, \$500 move home on prop., Rt. 3, Box 167, Tacoma; Paul W. Chalk, \$200 garage, 423 So. 160th, Spanaway; St. John of Woods, \$60,000 Parish Hall, 9903 E. Taylor; Herman M. Larson, \$600 frame garage, Rt. 3, BBox 109, Tacoma.

Mrs. May Weidt, \$5600 remodel to apt., 13223 So. "A"; T. I. Clark, \$6000 service station, E. 93rd & Portland; Donald Loete \$8000 frame home, 614 So. 167th, Q. Carvell, \$13,500 frame home, 411 So. 130th.

Floyd D. Mulkins, \$10,000 trailer court, Rt. 2, Box 498, Puyallup; Ima Quinlivan, \$600 move home to property, 127 So. 161st; Elmhurst Mutual Co., \$4500 office bldg., 124 So. 132nd; Delmar Gunns, \$6000 frame garage, 10440 So. Bratton; Jack Fabry, \$10,000 trailer court, 413712 So. I.

Metropolitan Park Board, \$1000 picnicking bldg., Spanaway; Robert P. Norman, \$700 barn, Rt. 3, Box 247; H. A. Shaughnessy, \$350 lavatory, McKenna; Kurtis R. Mayer \$3500 duplex, move to prop., 11814 Alaska; Norah Hersey, \$250 addn. to home, Rt. 3, Box 427, Tacoma; 14882-Lester I. Rozzano, \$200 carport, 617 So. 112th.

ELBE ... Sunday School Class To Picnic

Miss Ruth Swanson has asked us to announce that she is taking the Way Sunday school class of the Hays Mission on a picnic and treasure hunt next Sunday afternoon, Aug. 4. Members of the class are Susie Bennett, Dick Fitzer, Ronnie Fitzer, Stanley Swanson, Connie Bloom, Mary Lou Ceccanti, Judy Ceccanti and Rickie Hall.

SEWING CIRCLE

On July 23 the Community Sewing Circle met with Mrs. Ida Gaut. One of the faithful members was absent because of injuries suffered in a bad fall the previous week that put her in a Centralia hospital with a broken leg. The next meeting will be Tuesday, Aug. 6, at 1:30 p. m. at the home of Mrs. Loma Bickford of Mineral; all members are asked to be present.

AT MEETING

The George Nyman family and Rev. Robert Bashor, pastor of the Assembly of God at Mineral, attended the evangelistic meetings of Evangelist Branham and his party at the College of Puget Sound auditorium in Tacoma last week.

ATTENDS FUNERAL

Mrs. Sally Clevenger, who lived at Mineral for many years before moving to Oakville, attended the funeral of Eleanor Bollinger last Thursday and spent the night with her old friend, Ida Gaut.

VISITS, TRIPS

Carl Gaut of Los Angeles is visiting his parents, Mr. and Mrs. Paul Gaut. Mr. and Mrs. Albert Gaut have returned from their vacation in California where they visited her parents and also Albert's sister and family, the John Clarys.

Mr. and Mrs. Erwin Flowers returned home Friday from their trip to Yellowstone National Park, reporting a wonderful time and the pleasure of visiting thru seven states.

Mr. and Mrs. Lee Cronkite of Bremerton were guests of Henry Horn the past week.

Mrs. Amos LaRoche entertained last week her sister, Mrs. Olive Ubert of Soap Lake, and her niece and family of Centralia, also Mr. and Mrs. Floyd Harrold of Olympia. Mrs. LaRoche was taken ill last Friday and her husband took her to the Auburn hospital for treatment.

Mr. and Mrs. Abner Alsen from Chicago, Minn., are visiting their son, Earl. On Saturday Earl took his father on a fishing trip to the ocean and Mrs. Ann Snell and party took Mrs. Alsen to Copalis Beach over the weekend.

Harry Lambert of Seattle spent the weekend with his parents, Mr. and Mrs. Frank Lambert.

Bill Fitzer and his cousin, Don Fitzer and Jerry Snell enjoyed a fishing trip of a few days on the Cispus.

Reporter—Mrs. Pearl E. Engel, Elbe.

Busy Beavers 4-H

A lot has happened since the June meeting of Busy Beavers 4-H at the Otto Anderson home. Our president, George Nagle, together with his brother Donald and Judy Garrison helped harvest the huge raspberry crop in addition to taking care of their pheasants, rabbits and gardens.

Jerry Anderson, our new member, has busied himself with two projects and together with Howard Morris took part in the practice judging at Carsten's plant and Glens Shorthorn ranch. Ellis Rousseau had a colt and steer for his project but spent one week at Camp Hahobus where his brother Philip is camp counselor as part of his 4-H Junior Leadership program, teaching Nature and Archery.

Mrs. Charles Breithaupt, our assistant leader, is attending college at Ellensburg so Linda and Roger have spent some time in Tacoma, but we are confident their chickens and pigs are not neglected. After putting in his garden, Jack Tillman went on a trip to Idaho, then south into Mexico, so he should have much to relate to the club.

Gary Robertson is getting very efficient handling the tractor and hopes to show chickens at the Summer Fair, while a Hereford calf is betting a workout by Ervin Myhre to be shown at the Fair August 14. Fair Time was the theme at the meeting held at Carrisons July 31.

Philip Rousseau, reporter.

SPANAWAY ... Community Club Meeting Aug. 6

The Spanaway Progressive Community club will meet Tuesday, Aug. 6, at 8:00 p. m. President Eyrion Parker extends a cordial invitation to anyone interested to attend.

SYMPATHY

Deepest sympathy is extended to the family of Wayne Swinney who passed away very suddenly last week.

IN HOSPITAL

"Get Well" wishes for Mrs. Helen McDougall who is in the hospital seriously ill.

VISITOR

Mrs. Jerry Slater, the former Miss Shirley Peck, is here from her home in Los Angeles, visiting relatives and friends.

In Service

Harold Tarpenning, son of Mr. and Mrs. Emerson Tarpenning, is now stationed at Fort Carson, Colorado.

Home From Trip

Mr. and Mrs. Emerson Tarpenning just returned from a wonderful trip to Canada where they visited many points of interest.

Sympathy

Deepest sympathy to Mrs. Jim Nylander whose mother was critically injured in Seattle.

Reporter—Mrs. Oliver Omat, LE 7-6466.

Reporter—Mrs. Oliver Omat, LE 7-6466.

Special Program At Church Tonight

The Messengers of North Park College, Chicago, Illinois, will present a program of hymns and anthems in their appearance at Harvard Covenant Church, 84th and Portland Ave., on August 1 at 7:45. Their program here is one of sixty concerts being given on a ten weeks tour of the west.

The Messengers are students at North Park College a co-educational college, founded in 1891 by the Evangelical Mission Covenant Church of America. The first freshman class in the new four-year college was enrolled last September. The seminary of the Covenant denomination is also a part of the North Park campus. During the school year these young people participated in programs, church services, and other musical activities in the Chicagoland area.

TO KENT

Mr. and Mrs. Jesse Waller and son are now living in Kent where Jesse will be closer to his new job as an employee of Boeing Aircraft Co.

BEST WISHES

Good luck and best wishes go to little Wendy, daughter of Mr. and Mrs. Ken Bergman, who has been hospitalized because of sudden blindness but is now home and on the mend.

SYMPATHY

Sincere sympathy is extended to Mr. and Mrs. LeRoy Curtiss on the loss of their little son, David Roy. Besides his parents, survivors include grandparents, Mr. and Mrs. John Stanley and Mr. and Mrs. Marion Curtiss, all of Tacoma.

VISIT

Gary Boyles drove to Portland, Ore., last weekend to visit with his grandmother.

Reporter—Mrs. Harold Burgeson, LE 7-6460.

High Standing At WSC

Washington State College, July 26 — The spring semester honor roll at Washington State College, announced this week, included four students from Parkland and vicinity.

Ranking high in scholarship were: Annabelle R. Dizmang, Centre Apt. No. 3; Joanne Agnes Klippen, 420 So. 126th; and Beverly J. Sanders, 824 South 118th, all of Parkland; and Dale A. Tibbitts, of Rt. 1, Box 340, Spanaway.

Laboure Nursing Home

All on ground floor no wards, no steps. Cheerful surroundings, expert care, excellent food. Doctor referred. Aged & convalescents.

901 Tule Lake Rd. LE 7-7857

Home From Trip

Mr. and Mrs. W. E. Howe and two children of 711 South 109th St. returned home last week from a three-weeks vacation trip to their former home in New England. They report a fine visit with relatives and old friends and a pleasant journey.

CANYON ROAD ...

Rummage Sale Set Aug. 13 - 15

Ladies! Don't forget the community rummage sale Aug. 13, 14 and 15, proceeds of which will be used for the annual Christmas party for the children. Bring your rummage to Mrs. Peck's home, Rt. 4, Box 809 (East 72nd) if it is unable to do so call her at LE 7-5366 or Mrs. Dickinson, LE 1-0857, and they will be glad to come and pick it up. Don't forget!

BACKWOODS 4-H

Dennis Austin presided for the meeting of the Backwoods 4-H club at the home of Bobby Bacon. After the meeting was adjourned, club members visited different homes with County Agent George Purcell, who gave pointers on how to improve projects.

VACATIONS

Mrs. Ann Smith has returned from Los Angeles where she

PRESCRIPTIONS

CAREFULLY PREPARED
Fresh Insulin
Downtown Prices
Pay Phone Bills Here
Tincher's Pharmacy
8227 Park Ave. GR 4-8344
Across from Fern Hill P.O.

GRAIN FED BEEF

SIRLOIN STEAK
59c lb.
At
FLETCHER'S
12203 PACIFIC AVE.

spent two weeks visiting her sister, Miss Gilda France.

Mr. and Mrs. Tom Folk and family returned after spending a day at the Mountain, four days at Clear Lake and a day at the ocean.

Bobby Hobbs is home after spending a week as Camp Hahobus.

Reporter — Mrs. John Folk, LE 7-5801.

THRIFT COMMUNITY 4-H FAIR AUGUST 3 & 4

GLASS HOME SERVICE
OUR SPECIALTY
Also Commercial Installations
DEAN'S GLASS
13021 Pacific — LE 7-5661

Horse Shoeing

BY AN EXPERT
J. R. YOUNG
Phone Orting TW3-5362

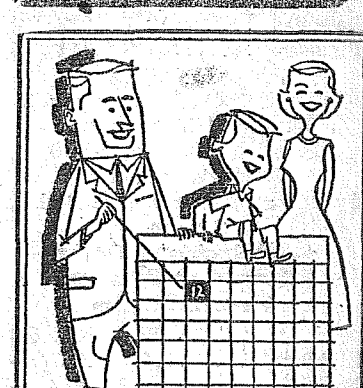

FOR EXTRA EARNINGS
...all savings placed on or before the 12th of the month earn from the 1st

A MUTUAL SAVINGS INSTITUTION
Pacific 1st Federal Savings
and Loan Association
Bellingham • Seattle • Tacoma
Portland • Eugene

KEEP THIS AD!

Over 20,000 Arthritic and Rheumatic Sufferers have taken this medicine since it has been on the market. It is inexpensive, can be taken in the home. For Free information give name and address to P.O. Box 2535, Tulsa, Oklahoma.

NECCHI-ELNA Sewing Machines

FREE Home Trials & Sewing Lessons
Rentals and service on all makes of machines. Many used reconditioned machines at low prices. Easy terms, liberal trade-in allowances.
Lakewood NECCHI-ELNA CO.
Lakewood Center JU 8-2831

RURAL GARBAGE SERVICE

Serving Parkland, Lakewood, Midland, Summit, Spanaway & Lakeview
Pierce County Permit
LE 7-8688

JACOBS PACIFIC DRUGS

PRESCRIPTION SERVICE
Open 7 Days A Week from 9:30 A.M. to 9:30 P.M.
Walkgreen Agency • Pay Light & Water Bills Here
84th & Pacific Ave., GR 2-6445 Tacoma, Wash.

Rupe Machine Works & Garage

AUTOMOTIVE & INDUSTRIAL WORK
13411 Pac. Ave., P.O. Box 2445 Parkland 44, Wn. LE 7-7450
COMPLETE MOTOR REBUILDING
Lathe Work, Press Work, Con-Rod-Grinding, Head Surfacing, Piston Grinding, Brake Drum Turning, Reboring, Main Line Boring, Pin Fitting, Rod Aligning, Armature Turning, Crank Service.

STORE WIDE CLEARANCE

Smart and wanted summer styles
Prices even lower than usual!

All heels, flats, medium and highs in white, beige and many popular colors suitable for fall!

PARK AVENUE SHOES

8229 South Park Avenue Greenfield 2-9985

New Monitor Twins ...The Complete Home Laundry

HANDSOME FAMILY SIZE WASHER AND DRYER
PORTABLE—each needs less room than a kitchen chair
BIG CAPACITY—take a full family load
WASH AND DRY—cleaner, faster
NO INSTALLATION NEEDED—just plug in any 110 volt line

BUY BOTH TOGETHER OR BUY EACH SEPARATE

MONITOR "AERATOR" WASHER
MONITOR AUTOMATIC "JET DRYER"

BOTH FOR ONLY \$224.90

Exclusive "Aerator" Washing Action does full load in 5 minutes. Plus electric power wringer.

Exclusive "Jet" Drying Action eliminates lint, need for venting. No wear—no tumbling.

OVER 1,000,000 housewives have discovered Portable Wash-Day Magic! Monitor "pamper" your wash instead of beating it... Clothes last longer!

Several Models to Choose From
PRICES START AT \$64.95

PARKWAY FURNITURE

141st and Pacific Avenue — Open 'til 9 — LE 7-3441

HOBBY FUN for all the Family!

THIS WEEK'S NEW PLASTIC MODEL
Douglas Skyray
Now In
PARKLAND HOBBIES
328 Garfield St. LE 7-3137

TRUCKS FOR RENT

MA 7-9039
Save One Half
We Furnish Everything
HARMON'S
Drive-ur-Self Co.
HARMON'S SERVICE
2112 Jefferson
Jim Harmon, Mgr.

FLETT DAIRY

FARM FRESH
HOMOGENIZED AND
PASTEURIZED MILK
AND CREAM
ICE CREAM
Phone GR 2-3301

BUM MERCHANDISE CAN BE YOUR DOWNFALL ...

When You Buy Paint, Insist On Only The Best! ...
PABCO
We Carry A Complete Stock
Complete Stock Of Rental Tools
SANDERS - EDGERS - POLISHERS - HAND SANDERS - SKIL SAWS - ELECTRIC DRILLS - CEMENT MIXERS - ETC.
ALSO HAND TOOLS FOR RENT

Anderson Lumber

9113 Pacific Avenue LEnox 7-7311

DON'T ...

Blow your top if you blow a Tube ...
Just Call ...
BIXBY TV-RADIO
12503 WALLER ROAD
CALL LENOX 7-8809

FLETT DAIRY

FARM FRESH
HOMOGENIZED AND
PASTEURIZED MILK
AND CREAM
ICE CREAM
Phone GR 2-3301

Laboure Nursing Home

All on ground floor no wards, no steps. Cheerful surroundings, expert care, excellent food. Doctor referred. Aged & convalescents.
901 Tule Lake Rd. LE 7-7857

4TH ANNUAL SERVICEMEN'S



RODEO

FORT LEWIS ARENA
AUGUST 9 - 10 - 11 - STARTING AT 7:30 P.M.
Added Features:
WAR DOG ACT & WESTERN MUSICAL VARIETY

PRIZES: \$300 Plus Added Entry Fees.
Saddle Bronc Riding - Bareback Bronc Riding
Brahma Bull Riding - Wild Cow Milking
Calf Roping and Bulldogging
For information on entries phone JU 8-3611 Ext. 20201
General Admission: 90c - Children 50c - Public Invited

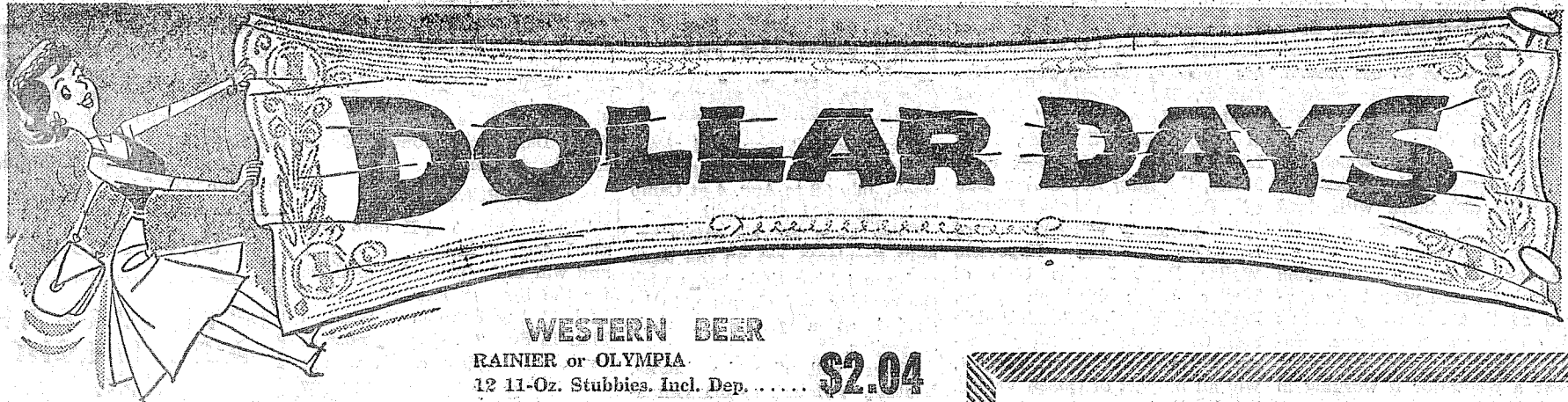

Thrifty Frozen Foods
 PANCY SHUR-FRESH 6-Oz. **ORANGE JUICE .. 8/\$1.00**
 SHUR-FRESH 10-Oz. Plus. **TENDER PEAS .. 7/\$1.00**
 CHICKEN, TURKEY or BEEF **CHET'S PIES.... 4/\$1.00**

WESTERN BEER
 RAINIER or OLYMPIA 12 11-Oz. Stubbies. Incl. Dep. **\$2.04**

Shurfine 6-Oz. Jar INSTANT COFFEE .. \$1.00	Tastewell 2-Lb. Loaf CHEESE SPREAD 65c
Looking Glass 8-Oz. Cello SHRED. COCOANUT . 29c	Ford's 46-Oz. Tin APPLE JUICE 33c
Looking Glass Amber 4-Oz. WALNUT MEATS 35c	At This Low Price Each Only CORN BROOMS 98c

TUNA A Whirlybird Special For You!
WHITE STAR F'CY CHUNK 1/2's **4/\$1**

HUNT'S CATSUP 14-Oz. Bottle For **6/\$1.00**

BAKED BEANS B & M No. 2 Tall **4/\$1.00**

FRUIT COCKTAIL Shurfine 303 Tins **5/\$1.00**

S. P. TOMATOES Shurfine 303 Tins **5/\$1.00**

RIPE OLIVES Shurfine Medium No. 1 For **4/\$1.00**

CREAM CORN Shurfine 303 Tins Just **7/\$1.00**

CUT GREEN BEANS Shurfine 303 Tins **6/\$1.00**

JELLIES YOUR CHOICE OF SHURFINE CHERRY, CRABAPPLE, CURRANT and GRAPE or SHURFINE APRICOT, APRICOT - PINEAPPLE, PEACH or PEACH PINEAPPLE PRESERVES 12-Oz. **4/\$1.00**

JUICE SHURFINE TOMATO 46-OZ. TINS **4/\$1**

Complexion Size DIAL SOAP 2 For 25c	Bath Size Bars DIAL SOAP 2 Bars 35c	Liquid Detergent CHIFFON 22-Oz. Tin 59c
---	---	---

Miss Thriftway Model Kit

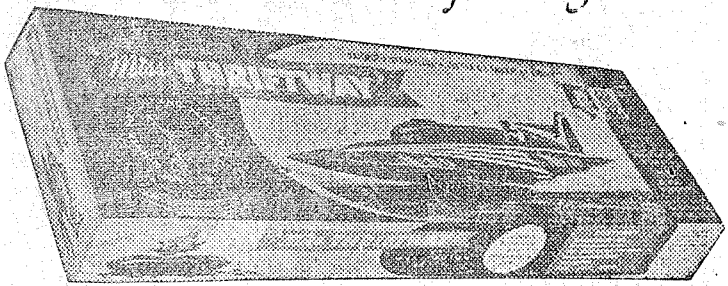

Die-cut, easy-to-assemble, comes with shaft, shaft block and rudder.

Each **\$2.95**

BUTTER Darigold Quarters Pound **69c**

COFFEE Boyd's Pound Tin **95c**

P. BUTTER Shurfine 18-Oz. Jar **49c**

K. P. MEAT 12-Oz. Tins Only **3/\$1**

SUNSHINE
 WHEAT 7/4 Oz. **25c**
 CHEESE STIX Oz. **23c**

NALLEY'S FINE FOODS!
 MAYONNAISE Qt. **59c**
 TANG .. Qt. **53c**

Proctor & Gamble Products

GENTLE IVORY SOAP
 LARGE 2/29c MEDIUM 3/29c PERSONAL 4/23c

For Fine Washables
IVORY FLAKES Large Pkg. **33c**

Easy on Your Hands
IVORY SNOW Large Pkg. **33c**

Regular Bars
CAMAY TOILET SOAP **3/29c**

Contains Cold Cream
BATH SIZE CAMAY **2/27c**

Regular Bars
LAVA HAND SOAP **2/23c**

For Your Laundry
DUZ GRANULATED SOAP **33c**

With Color-Fast Bleach
OXYDOL DETERGENT Large Pkg. **33c**

For Whiter Washes
NEW MIRACLE TIDE Large Pkg. **33c**

Blues As It Washes
CHEER DETERGENT Large Pkg. **33c**

For Automatic Washers
DASH DETERGENT Large Pkg. **39c**

Gentle and Efficient
DREFT FOR DISHES Large Pkg. **33c**

Makes Glasses Sparkle
JOY LIQUID Giant Size **75c**

Made for Your Automatic Dishwasher
CASCADE 20-Oz. **49c**

Cleans Linoleum and Painted Walls
SPIC and SPAN Giant Pkg. **87c**

Bleaches Out Stains in Sinks
COMET CLEANSER 14-Oz. **2/31c**

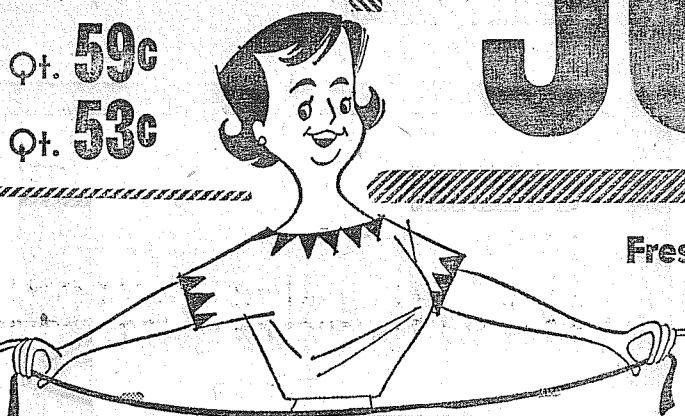

PET BRAND
 EVAPORATED MILK **7/\$1**
 Instant NONFAT DRY MILK 13-Oz. **33c**

RICH TASTING SHURFRESH MAYONNAISE
 QUART SIZE **49c**

Fresh Loin or Rib End Roasts (3-Lb. Aver.) Loin (Fresh Lean Center Cuts)
Pk. Roast Lb. **55c** **Pk. Chops** Lb. **69c**

Country Style (Fresh Meaty) Steer (Fresh No. 1 Select Young Steer)
Spare Ribs Lb. **59c** **Sti. Liver** Lb. **39c**

West Virginia Brand Hams. Whole or Half, Fully Cooked. 10 To 12 Lb. Average. Top Quality Grade A - Piece
HAMS Lb. **89c** **BACON** Lb. **69c**

Carsten's Hygrade 12-Oz. Pkg. 4 To 6 Lb. Average
SLICED BOLOGNA Ea. **39c** **SALMON** Lb. **39c**

CANTS
 8 For **1.00**

PEACHES
 2 Lbs. **39c**

TOMATOES
 2 Lbs. **39c**

CRISCO SHORTENING
 3-Lb. Can **95c**
FLUFFO
 15c Off Deal
 3-Lb. Can **80c**

PRICES EFFECTIVE THURS., FRI., SAT., AUG. 1 - 2 - 3

MAXWELL HOUSE INSTANT COFFEE
 2-Oz. Jar .. **55c** 6-Oz. Jar .. **\$1.23**

Park 'N Shop Thriftway 9662 Pacific Avenue
Villa Thriftway Store . . . 10111 Gravelly Lake Dr. S.W.
Summit View Thriftway 5309 East 112th
Midland Thriftway 1701 East 99th
Stan's Thriftway 6421 Steilacoom Blvd.
Thriftway Food Fair 214 West Main, Puyallup

TREE TOP QUARTS
APPLE JUICE ... **4/\$1.00**
NABISCO SALTINES 2-Lb. Pkg. **55c**
SNOWFLAKES **55c**
INSTANT CHOCOLATE DRINK 1-Lb. Pkg.
NESTLE'S QUICK **45c**

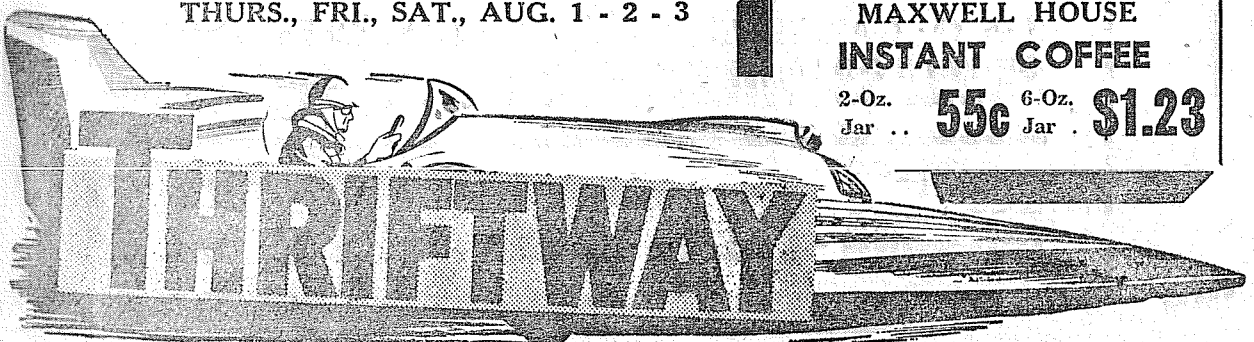

County Agent News

By Morrill Delano
I am having many inquiries as to the white spots, up to the size of a 50 cent piece, now being observed on peaches. This is mildew, and is quite common on peaches raised in the Puget Sound area. Nearing fruit maturity, these white spots, (caused by the fungus), turn brown, often times russetting and deforming the peach.

About the only, and best, control, is to spray with a wettable sulfur at the rate of six pounds to 100 gallons of water or 1/2 lb. of the sulfur to 8 gallons of water. Apply this mixture in three applications — ten days apart beginning 3 weeks before harvest if possible.
This same spray will help to control the brown rot. Brown rot will attack peaches even after they are picked and in storage.

By Ernest Hopp
Flies are a nuisance! Since we are in the midst of the fly season, our office has received many calls regarding fly control. I've noticed some poultry farms with very heavy fly infestations. That's not surprising. Poultry manure pits furnish an excellent

place for flies to multiply. Our present system of deep litter management and cleaning droppings pits only a couple of times a year aggravate the situation.

During the past few years, we've had a number of insecticides that gave good fly control. However, it wasn't long until resistant strains of flies developed. Now, on many farms, insecticides such as DDT and lindane are not effective. Now we have another insecticide to take their place. It's called malathion. It is available in the dust, wettable powder, and emulsion form. The wettable powder and emulsion forms are most commonly used. Directions for mixing the product are furnished on the container. Thorough spraying is necessary for good control. The poultry house walls, ceilings, and dropping pits should all be sprayed. They should be wet almost to the point of running.

If the fly infestation is heavy, weekly application probably will be necessary—at least until the reproductive cycle is broken. Where spraying is started before flies become a problem, once a month spraying is usually all that is needed.

This control really does the job.

I've seen farms with extremely heavy fly infestations that have been brought under control even during the worst of the season. Bob Berg, from Puyallup, showed me the results on his farm. He opened the door of a newly cleaned brooder house which had been sprayed with malathion. The floor was black with dead flies. There was scarcely a fly buzzing overhead.

A word of caution when using malathion. Keep your body covered so that the spray doesn't fall on your skin surfaces. Protect your eyes from the spray. Wear a respirator if working in confined quarters.

"Pickle Pointers" is a new bulletin that has just been published at Washington State College. A number of homemakers will be making pickles in the near future, so if you want some accurate methods and good receipts for making brined pickles or quick pickles or some answers to pickle questions, just send a postcard with your name and address to County Agents Office, 501 Court House, Tacoma 3, Washington, and ask for "Pickle Pointers."

Junior Princesses for the Pierce

County Junior Fair have been chosen by ten 4-H Clubs: Sally Ackerson of the 4-H Krafty Kapers Club of Thrift; Peggy McCarthy, Busy Fingers Club of Midland; Jean Carson, Thrift 4-H Club; Janet Schaefer, Busy Little Cooks of Riverside; Joan Miller, the Busy Bee Clover Club of Parkland; Carol Kilgore, the Community Workers Club of Firgrove; Dorothy Kapovich, Waller Road Lassies' Club of Waller Road; Kathryn Grab, Prairie Girls Club of South Prairie and Carla Harting, Busy Sewers of Columbia Crest District, will all be part of Queen Valeria Bombardier's court Thursday night, August 15 at Summer.

By George Purell
Community minded are many communities over the county! Among the many ways this is exemplified are the community fairs held each year. Some of those I have heard about so far for this fall, in which 4-H people always participate are: Thrift Community Fair, August 3 & 4 at Thrift Community Hall. Mr. and Mrs. Otto Moebius, Mr. and Mrs. Purney McCormick, Mr. and Mrs. Al Glenn and many others are working on this fair.

WOODLAND . . .

Boy Scouts At Camp Hahobas

Boy Scout Troop 174 from Woodland are spending this week, July 28 to Aug. 4 at Camp Hahomas on Hoods Canal. They have set up campsites, built fireplaces, set up the tents and are taking their turns with the cooking and clean-up, to be graded as a group on their campsites.

There will also be hiking, boating, swimming, marksmanship training, forest conservation; the troop will compete with other groups in archery.

They invite all Pierce County 4-H, Dairy and Livestock members to show.

other groups in archery.

The nine boys going with Scoutmaster George Newcomer are Leslie Ulrich, Raymond Kerbs, Jimmy Strong, Erwin Spencer, Claude Hubbard, Bob West, Dale Stole, Tommy Grass and Terry Storm.

The Evergreen 4-H club will meet Aug. 8 instead of Aug. 1 and will make plans for exhibits for the Summer Fair which will be held Aug 14 to 17 at Spartan Field in Summer. One member of the club, Skipper Wade, won a blue ribbon on one of his yellow roses at the Tacoma Rose show in June.

NEWCOMERS
Mr. and Mrs. Dean Wiederstein and five children, Cindy 11, Deanna 10, Jimmy 8, Joy 5, and Jill 2, are new neighbors on Apple Way. They are from Galva, Kansas.

TRIP SOUTH

Mrs. Clyde Reed just returned from a visit in California. She flew down and drove back with her two sisters, Jeanette and Mary Fox, who will visit with the Reed family.

Reporter—Mrs. J. C. Mullins, Puyallup TH 5-8621.

Drive Safely

INTERURBAN AUTO FREIGHT INC.
3 Trips Daily
To Parkland, Spanaway Summit, Midland
GENERAL FREIGHT
MA 7-4121

General Sheet Metal Work
Special Attention to Special Equipment
RAU MFG. CO.
LEnoX 7-7372

FENCING
Designers and Builders
EXPERT WORKMANSHIP
REASONABLE PRICES
Easy Monthly Payments
VAUGHAN'S
84th & Pac. Ave. GR 4-9515

TIRE SERVICE
BOB AVITT'S Shell Service
133rd AND PACIFIC AVENUE

NALLEY'S TANG SALAD DRESSING
FULL QUART JAR
39

COFFEE 89
BOYD'S - ONE POUND CANS
KLEENEX 2 FOR 49
400 COUNT - WHITE OR COLORED

PARD DOG FOOD 1-LB. TIN **6 for 79**
KRAFT COTTAGE CHEESE PINT **29**
VANO LIQUID STARCH QUARTS **23**
TIDE LARGE SIZE **2 for 59**

PROCTOR & GAMBLE FLUFFO SHORTENING
3 POUND CAN 75
15c OFF CAN

ZEE 4 ROLL PACK 33
TOILET TISSUE

GOLDEN BANANAS Lb. **12**
FRESH YAKIMA CORN Each **3**

KRAFT DINNERS **23**
Makes Delicious Macaroni & Cheese Pkg.
FRISKIE DOG MEAL **63**
5-Pound Bags Only
ALLSWEET OLEO **2/55**
Swift's Finest Special
PITTED OLIVES **29**
IGA LARGE 1-LB. CAN
SALAD DRESSING **29**
WISHBONE ITALIAN STYLE, BOTTLE
SUNNY JIM **20-OZ. JARS**
STRAWBERRY PRESERVES **£/99**

COUNTY FAIR WHOLE APRICOTS
LARGE 2 1/2 CAN
5 For 1.00
BUY NOW BEFORE PRICE INCREASE

TOP - U. S. Choice ROUND STEAK Lb. **79**
U. S. Choice BOTTOM ROUND STEAK . Lb. **69**
BONELESS - U. S. Choice Rolled Chuck BEEF ROAST Lb. **69**
Whole or Half - Northern Fish FRESH SALMON . . Lb. **39**

FRESH LOCAL CELERY Lb. . . . **5**

CARDINAL or SEEDLESS GRAPES . . Lb. **12 1/2**

FOOD TOWN

IGA
112th & Park Avenue

SWIFT'S PREMIUM SLICED BEEF LIVER Lb. **39**
CARSTEN'S SLICED BACON 1 1/2-Lb. Pkg. Each **\$1.19**
IGA Or CARSTEN'S SKINLESS WIENERS 1-Lb. Cello Bag **49**
CARSTEN'S BOLOGNA - POLISH RINGS . . 12-Ctz. 2 For **79**

SAFEGWAY

ANNIVERSARY SALE!

Celebrating 42 years of service to the people of the Northwest

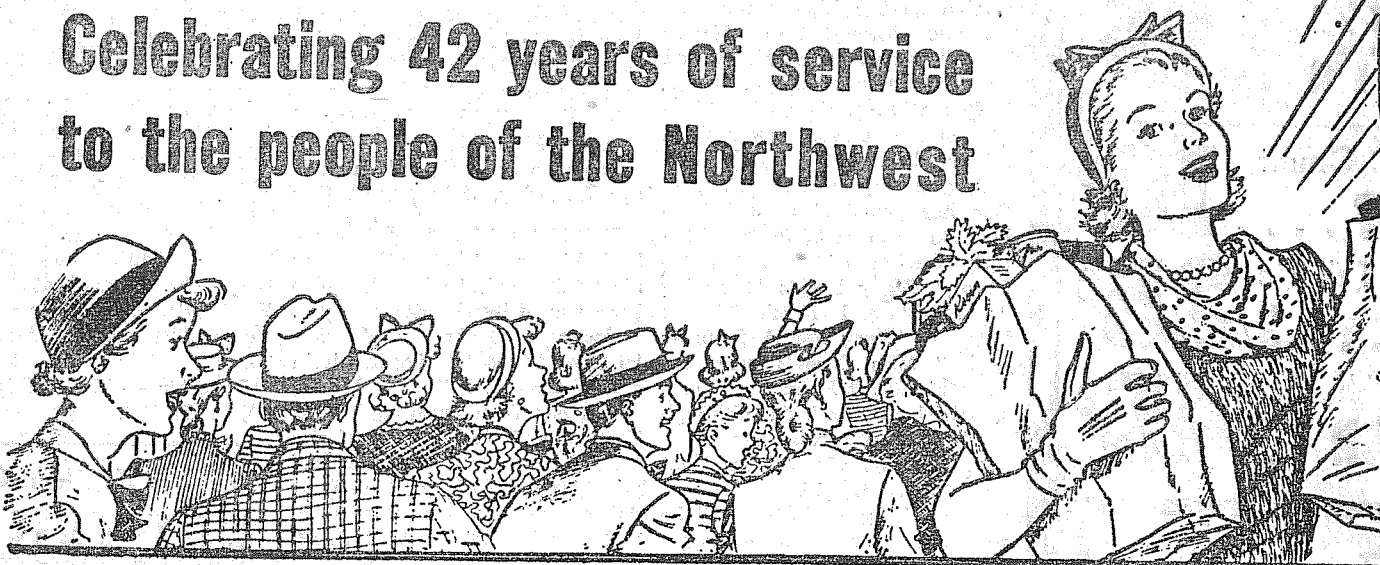

SNOW STAR, Assorted Flavors

ICE CREAM... Half Gallon **69c**

SUNDOWN, Unpeeled

Whole Apricots 5 Large No. 2 1/2 Cans **\$1.00**

LUNCH BOX - A Tasty Blend

Sandwich Spread Quart Jar **49c**

HEINZ - You Know It's Good

TOMATO SOUP 11-Oz. Can **10c**

Vanilla or Whole Wheat

MELROSE FIG BARS 2 Lb. Pkg. **39c**

CANDI CANE - Economical For Canning

Pure Cane Sugar 10 Lb. Bag **93c**

RIB - SPECIAL LOW PRICE

PORK CHOPS 59c

FRESH PORK - FROM GRAIN FED PORK

PORK LOINS WHOLE OR HALF Lb. **53c**

FRESH OCEAN CAUGHT - WHOLE OR HALF FISH

SILVER SALMON Lb. **39c**

BEEF ROUND STEAK U. C. Choice Bottom Lb. **69c**

BEEF RUMP ROAST U. C. Choice Aged Beef Lb. **69c**

FRESH GROUND BEEF Safeway's Finest Lb. **39c**

SLAB BACON BONELESS BUTTS

Diamond 'F' or Federal 6 - 10-Lb. Whole or Piece **55c** Smoked - Sugar Cured Lean, 3-Lb. Average Lb. **59c**

SKINLESS WIENERS

'Sterling Brand' 1-Lb. Pkg. **43c**

PIECE BOLOGNA

Large or Small Lb. **39c**

FROZEN FISH STICKS

14-OZ. PKG. 49c 'Captain's Choice' 8-Oz. Pkg. **29c**

MEAT PRICES THRU SATURDAY ONLY

"WAKEFIELD" Regular or Drip Grind

COFFEE 1-Lb. Can **79c**

SILK TISSUE

Very Economical 10 Rolls **69c**

NALLEY'S CHIPS

Everybody's Favorite 6 1/2-Oz. Pkg. **29c**

CALO DOG FOOD

Stock Up Now. 2 16-Oz. Cans **25c**

Cinnamon Rolls "Curtsy" Baked Fresh Pkg. **25c**

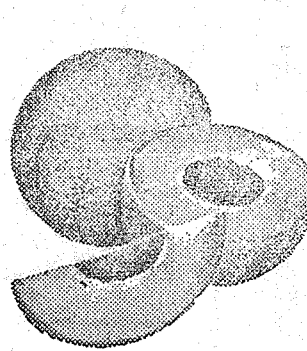

CANTALS

LOCAL WASH. GROWN. GUARANTEED RIPE. FINEST QUALITY

4 1/2c

LOCAL WASHINGTON GROWN - FINEST OF THE SEASON

TOMATOES Lb. **9c**

POTATOES

U.S. NO. 2 50-LB. WHITE ROSE BAG **98c**

GRAPES

FAMOUS THOMPSON SEEDLESS Lb. **17c**

PRODUCE PRICES THRU SATURDAY ONLY

Frozen Foods

SIMPLE SIMON Fruit Pies

Fresh Frozen, so quick and easy to make. 5-Oz. Pies **2/23c**

LEMONADE

Bel-air, premium quality 5 12-Oz. Cans **\$1.00** 6-Oz. Can **10c**

MEAT PIES

Manor House, Beef, Chicken or Turkey. Stock your freezer. 4 8-Oz. Pies **89c**

Sleepy Hollow Syrup

Special price this weekend

12-Oz. Glass **25c** 24-Oz. Glass **49c** 48-Oz. Glass **89c**

Black Pepper

Crown Colony, ground from pure whole pepper.

1 1/2-Oz. Can **10c**

FRESH

BUTTER

Shady Lane, fine quality at a special low price.

1-Lb. Print **59c**

HEINZ TOMATO CATSUP 5/\$1.00

CHERUB CANNED MILK Tall Cans **2/25c**

INSTANT COFFEE 4-Oz. Jar **79c**

FRISKIES CAT FOOD 15-Oz. Cans **2/25c**

SNO - WHITE SALT 26-Oz. Pkg. **10c**

Prices effective Thursday, August 1, thru Wednesday, August 7, at 82nd & Pacific Safeway. No sales to dealers, right to limit is reserved.

Shop  **SAFEWAY**



LOOK TO FLETCHER'S FOR THE BEST PRODUCTS AT THE BEST PRICES!!

BOYD'S
Coffee 2-Lb. Tin **\$1.85**

HUNT'S
Pork & Beans, 2 1/2 Tin **19¢**

Del Monte
CORN
303 Tin
6/\$1.00

Del Monte
PEAS
303 Tin
5/\$1.00

Del Monte
TOMATO JUICE
46-Oz.
27¢

Del Monte
CHUNK TUNA
Flat Tin
27¢

Del Monte
BEANS
303 Tin
5/\$1.00

Del Monte
TOMATOES
303 Tin
4/\$1.00

Del Monte
CATSUP
Bottle
6/\$1.00

Early Calif. Ripe Tall Tin **25¢**
OLIVES
C & H 25-Lb. Bag **\$2.49**
SUGAR
Kayser 25-Ft. Roll **25¢**
FOIL WRAP

Zee 80-Count **10¢**
PAPER NAPKINS
Kitty Kat Tall Tin **25¢**
CAT FOOD 3/
Alber's 3-Lb. Pkg. **45¢**
PANCAKE FLOUR ...

OVEN ROAST SELECT 7-BONE CUT **39¢**

Our Own Lb. **49¢**
PORK SAUSAGE ..

RIB STEAKS .. **55¢** .Lb.

Armours Skinless 2-Lbs. **79¢**
WIENERS

PORK STEAKS **59¢** .Lb.

RUMP ROAST
Young & Tender
45¢ Pound

PORK ROAST Or **59¢**
Lean Loin End Cut
COUNTRY STYLE SPARE RIBS

ROLLED ROAST
Sirloin Tip
59¢ Pound

BACON Carsten's Hygrade By The Piece **69¢** .Lb.

SHORT RIBS
10¢ Pound

CUT THICK TO BROIL TENDER, DELICIOUS
PORTERHOUSE STEAKS **75¢** .Lb.

SIRLOIN STEAK
Grain Fed Beef
69¢ Pound

FINE FOODS FROM NALLEY VALLEY
ICE BOX 20 1/2-Oz. Jar **19¢**
MUSTARD
"With Garlic" 24-Oz. Jar **33¢**
BANQUET or **33¢**
KOSHER DILLS ..
Crisp-n-Fresh Reg. 39¢ Bag
POTATO CHIPS **29¢**
SALAD DRESSING Full Qt. **39¢**
TANG

Crisp - Local Bunch
RADISHES ... 4/ **10¢**
Large Size Each **5¢**
BELL PEPPERS ..
10-Lb. Plio Bag **35¢**
POTATOES
Yakima Lb. **5¢**
CANTALOUPE ..

YOUR ONLY HOME OWNED SUPER MARKET
12208 Pacific Avenue

Fletcher's

OPEN:
7 Days A Week
9 a.m. to 10 p.m.
Prices Effective
WED., THURS., FRI. & SAT.
THIS WEEK

No Sales To Dealers
Right To Limit Reserved

"COURTESY" OUR MOTTO ALWAYS

Sunkist
LEMONS
Dozen
29¢

Platter Chatter



By Mickey Hamlin

Jill Corey's recording of "Love Me To Pieces," from the recent Studio One production, is beginning to climb the ladder of popularity quite rapidly. Jill's version was the only one used for the television play while star Benny Gatteys, who reached national prominence as a contestant on the musical quiz Name That Tune, simply 'mouthed' the words.

Those of you who saw the production will recall the recording session as the highlight of the evening. Although "Love Me To Pieces" wasn't actually recorded under those exact circumstances, it has still drawn national attention as a clever, new rock 'n roll number.

As you may remember, Studio One has prepared such Columbia hits as Joan Weber's golden disk version of "Let Me Go Lover," Peggy King's "Learning To Love" and Mitch Miller's haunting "Song For A Summer Night." Miss Corey's prior release of "Let It Be Me" was also premired on television, although not on this particular show.

"Love Me To Pieces" may not go down as the biggest or best song of the year, but it will be remembered as one of our happiest hits.

Elk Plain News

Mrs. Eva Jupiter has returned from South Dakota where she was called by the serious illness of her mother.

Visites, Trips

Mr. and Mrs. Dave Parker and family spent the weekend at the ocea.

Ed Ittner is spending a few days with his daughter, Freda Croft, at Muklideo. Mr. Ittner is recuperating from an attack of flu.

Arlie Sartain has returned from California after a two-month visit with his sister, Lavina.

Mrs. Elhaney, with her mother, his mother and her daughter Mary Lou, left Monday, July 29, for a few days' vacation at Westport.

Weddings

Nauna Myers, daughter of Thomas O. Myers, and Donald Jorgensen will be married Aug. 17 at St. Paul's Methodist church in Tacoma.

Margie McMadden, daughter of Charles McMadden, and Felix Brodigan were united in marriage Saturday, July 27, at Our

Half-Notes: The Chordettes are back, bigger and better than ever via "Soft Sands," which has also been waxed by the Rover Boys. It looks as "Lotta Lovin'" will be Gene Vincents' biggest hit in a long time. "In The Middle Of An Island" is breaking big for Tennessee Ernie Ford. If you take the trouble to flip "Raven," you'll find the Kirby Stone Four doing a very clever version of "S Wonderful." It's well worth all the effort!

It's going up, up, up! No. it isn't one of the new releases. It's the price of 78 rpm records. Over seven companies, including RSA Victor and Mercury, have upped the price of their 78's from \$.98 to \$1.15. The remainder of the recording companies are also expected to do likewise in the very near future. RCA originated the price change in an effort to abolish 78's entirely from the market. At the present time most of the major companies are producing 78's only as a convenience to their patrons. It is their hope that with the increased prices most customers will eventually turn to 45's, thereby allowing the companies to do away with the troublesome 78's altogether. There will be no advance in prices of 45's or 33 1/3 long playing albums.

Remember you can pick up the latest 45's and your favorite 33 1/3 long playing albums at the Homesteader Record Shop located at 414 So. Garfield. Or give them a call at LE 7-0440; they always have the latest and hottest hits available.

PRESCRIPTIONS

DRUGS & SUNDRIES
Open 9:30 to 9 Weekdays
(Closed Sunday)

SPANAWAY DRUG
165th & Pacific LE 7-5993

Glover Creek News

Mrs. Frank Hughs left home June 19 for Pergus Falls, Minnesota. She visited relatives in Pergus Falls, Elbow Lake, Wendell and Cokato, Minnesota, also visited relatives and friends in Wibaux, Montana. On the way home she stopped at Spokane, Washington to see her son, Dale Hughs. She returned home July 10.

Reporter — Mrs. William Dalby, LE 7-0163.

Paint YOU Walk On... ROCKFILM
Porch and Floor Enamel



QUART \$2.07 — GALLON \$6.91
SO. END PLUMBING AND HARDWARE
Near Roy Y, Spanaway LE 7-4100

You can't match this anywhere!

BIG 10.4 CU.FT. '57 FRIGIDAIRE REFRIGERATOR



MODEL 6-104-57 ONLY
\$199.95
And Your Old Refer.
REGULARLY **\$279.95**

You Just Can't Beat FRIGIDAIRE Quality, Convenience, Performance, Design
COMPARE! — PROVE IT TO YOURSELF

NEW SHEER LOOK

COMPARE: FRIGIDAIRE GIVES YOU EXTRA SPACE EVERYWHERE!

FOR THAT Kitchen-of-Tomorrow Look Today without costly remodeling

- SUPER FREEZER CHEST—full-width, stores frozen foods safely
- SUPER STORAGE DOOR—has 5 full-width removable shelves
- GLIDE-OUT PORCELAIN-ENAMELED HYDRATOR
- 3 ALL-ALUMINUM Removable Shelves—full-width
- BUTTER COMPARTMENT • 3 QUICKUBE ICE TRAYS • NEW SAFETY-SEAL DOOR

Not even our pre-war values compared with this! For here is no ordinary refrigerator, but full-quality Frigidaire—not a last years model—not a stripped "special" but a feature-packed 1957 Sheer Look Refrigerator—a regular model in the '57 Frigidaire line!
Other Gold Tag buys like this in all sizes and types of '57 Frigidaire Refrigerators. See our Gold Tag Prices and save!

YOUR FUEL OIL AND APPLIANCE DEALER

POCHEL Distributing Company

140th & Pacific Avenue

LE 7-8624