

Sec. 34.66 P.L. & R
U.S. Postage Paid
Parkland Branch
Tacoma, Wash.
Permit No 9P

The TIMES JOURNAL

THURSDAY, JANUARY 3, 1957 • Volume 12, No. 17 PUBLISHED AT PARKLAND, WASH. G.Ranite 0223

Generous Community Aids Fire Stricken Family

Friends are coming to the aid of Cecil Wymore and his son Gary who lost their home and all their possessions when fire destroyed the family home last week. Mrs. Wymore was killed in the blaze.

Mrs. Lester Coss, well known in the Spanaway area, is receiving contributions at her home, Rt. 7, Box 406. Gifts may also be left at the Target Sport Store, 165th and Pacific avenue, Spanaway.

Well Baby Clinic

The joint Midland-Central Avenue-Collins Well Baby Clinic will be held Wednesday, Jan. 9, in the Midland fire hall, East 95th and Jackson Sts., with registration from 9:00 to 10:00 a.m. Dr. William McPhee, examining physician, will be assisted by nurses provided by the Pierce County Health Department.

For further information, call Mrs. Andrew Christensen, GR 7832; Mrs. Charles Peterson, GR 5529; or Mrs. Verne Blauvelt, GR 5853.

Today's Laff

YOUR SHIP usually comes in after you're too old to navigate!

BOOTS? We have in stock lace to toe, high or low heel, insulated, calked, rubber, snow, engineer, etc.

PAUL'S SHOES

167th & Pacific Spanaway
Next to Bargain Basket
Open Mon. thru Sat., 9 to 6
Friday 9 a.m. to 9 p.m.

SHOP & SAVE AT BROOKDALE LUMBER COMPANY

RANDOM LENGTH
No. 4 Good
2 x 4's
3c
Lin. Ft.
1x4 KILN DRIED
Flooring
(Fine for Under Linoleum)
\$8.50
Per 100 Sq. Ft.

Free Estimates on Remodeling and Repairs
3 Years to Pay!

4x8x1/4 Unsanded
Veneer
\$2.85
Per Sheet
4x8x3/4 - Blows
Oak Veneer
Reg. Price \$33. Now Only
\$9.50 Ea.
Just the thing for Cabinets and built-ins.

4" x 4"
Plastic Wall Tile
5c Ea.
For Bathrooms & Kitchens

Glass Cut to Size
We Cut and Thread Pipe

BROOKDALE LUMBER COMPANY
136th & Pacific
GR 8669

63rd Anniversary

Mr. and Mrs. Ed J. Itner of Rt. 1, Box 260, Spanaway were on Thursday receiving the congratulations of relatives and friends on the occasion of their 63rd wedding anniversary. They are the parents of Naomi Clark, who shared the informal open house event with them.

Lester L. Buck New Master of Fern Hill A&FM

In colorful ceremonies Saturday evening in the Fern Hill Masonic temple at 84th and Park avenue, Lester L. Buck was installed as master of Fern Hill Lodge No. 80, F.A.M., in its 66th annual installation of officers. He is the brother of Lorian L. Buck, recently installed as master of Parkland Lodge No. 299.

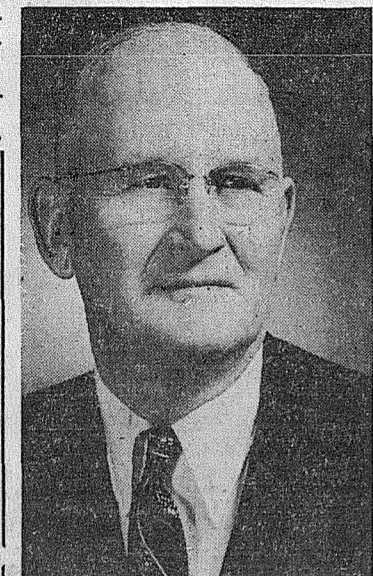

Lester L. Buck

Photo by McKewen
Others installed included Andrew McBeath, senior warden; Paul Duncan, junior warden; James T. Jones, treasurer; Leroy Bush, secretary; Stanley Craig, chaplain; Vern Upton, marshal; Donald N. Dowie, senior deacon; Stanley J. Lipke, junior deacon; Ed Westwood, senior steward; Robert E. Sharpe, junior steward; William C. Gregory, organist, and John Treloar, tyler.

Installing officers were Lisle Buck, a past master of Fern Hill Lodge, installed his brother, Lester. The remaining elective and appointive officers were installed by the master-elect, assisted by Lorian Buck, master of Parkland Lodge, as marshal; Wesley D. LeFlar, secretary; Fred Snowden, chaplain, and Harold V. Davies as organist.

The ceremonies were open to the public.

Dryer MORTUARY
Easy Parking
GRanite 3300
PARKLAND

Cedar Mill Run Wood up to 25"
\$5.00 Load
Delivered in Parkland, Spanaway Area.
GR 4080

Professional Directory

INSURANCE
CLAY ROLEY AGENCY
1813 East 99th St.
GRanite 8501

ED MAREK
Farmers Mutual of Enumclaw
FIRE - AUTO
12909 Pacific Ave. GR 4000

Farmers Mutual Ins. Co.
Auto - Fire - Liability
J. J. GUNNS Agency
and BARBER SHOP
303 Ea. 176th St. GR 7757
2 Blocks East of Transformers, Spanaway

CLIFFORD M. KORSMO
Lutheran Brotherhood
Life Insurance
GRanite 5644

Observer Corps Due Saturday

The Spanaway Post of the Ground Observer Corps is holding its anniversary meeting Saturday night, January 5, in the basement of Trinity Lutheran Church, Parkland. The program will begin at 7:00. The meeting is open to the public; there will be presentation of awards to Observers, movies by the Air Force and professional entertainment. Refreshments will be served.

Sergeant Phelps, county coordinator of the GOC, and Major Graves of the Air Force will speak on the GOC program. Everyone is urged to attend. Anyone interested in becoming an Observer, please call Mrs. Irene Howell, GR 5169, or Bob Olsen, GR 3623.

Credit Listings Increase In '56

On January 2, 1957 each of the 159 offices of Dun & Bradstreet, Inc. in the United States and Canada will participate in that concern's annual financial statement mailing program, with statement forms being sent to nearly 3,000,000 businesses located in about 53,000 communities. This project represents a January mail contact with every business listed in the Dun & Bradstreet reference book.

Some 49 statement forms will be delivered to businesses located in Parkland, an increase of about 16% over the 41 names listed in that city in 1948.

The Seattle office of Dun & Bradstreet, which supervises the writing of reports on Western Washington businesses, will send out some 30,000 statement forms as its portion of the whole program.

Headquarters for the 159-office, 115 year-old credit reporting agency are in New York; and in the course of any one year, about 7,500,000 credit investigations are made. The Seattle office conducts roughly 125 investigations in Parkland alone in a year.

Each business reported upon is appraised as a credit risk, and a rating assigned. Ratings are then published in the reference book. The book contains the names of all merchandising businesses including such service activities as (Continued on Page 7)

Sewer Meeting At School On Monday

A public meeting on the Parkland sewer situation will be held Monday evening, Jan. 7, at 8:00 o'clock at the Parkland school. The purpose of the session is to provide accurate information on the problem for all interested residents and property owners in the area.

Meeting with the local people will be representatives of the Pierce County Sanitation Commission and the engineering firm which has previously assisted in planning the proposed sewer system. Lawrence Armstrong, chairman of the Parkland Sewer Committee, will preside. A large attendance is urged.

Preschool

Parkland Preschool will meet in the Parkland school auditorium Tuesday, Jan. 8, at 8:00 p.m. There will be a panel discussion on legislation, the panel including Jack Brown, Travis Dryer and Mrs. Donald Reed. The nominating committee will be elected.

Hostesses for the social hour will be Mrs. Stanley Jepsen, Mrs. Claude Smith, Mrs. Edwin Douglass and Mrs. James Simpson.

Sales P-TA To Meet Tuesday

James Sales P-TA will meet in the school auditorium at 8:00 p.m. Tuesday, Jan. 8. Mrs. Hylan Johnson will preside over a short business meeting.

"Sex Education—Where does the responsibility lie for education of young children?" is the topic for discussion by a panel during the program hour. Community singing will follow, led by Rev. and Mrs. Seago.

The new coffee carafes purchased recently will be used during the social-refreshment hour. Hostess chairman is Mrs. Clarence Nelson, assisted by Mesdames Lloyd Larson, Robert Berg, Violet Stafford, Charles Larison.

Parkland Auxiliary

The Parkland Volunteer Fire Department Auxiliary will meet Wednesday, Jan. 9, at 8:00 p.m. at the fire hall. Hostesses will be Frances Curtis and Jean Moe.

"Facts of Faith" Due At Local Church Friday



No, he's not pulling himself out of a dizzy spell by breathing pure oxygen—he's getting a good whiff of helium, which will raise his voice three or four pitches. The human guinea pig is Dr. Irwin Moon, director of Moody Institute of Science, Los Angeles, and his experiment is a sequence from the new MIS film "Facts of Faith."

"Facts of Faith" will be shown at the Clover Creek Baptist church Friday, Jan. 4, at 7:45 p.m.

"Facts of Faith," produced by the Moody Institute of Science in Los Angeles, is the film version of "Sermons from Science." A science demonstration show, "Sermons from Science" is performed by top scientists from MIS for the armed forces, colleges, high schools and other groups.

In the film, Dr. Irwin Moon, director of MIS, allows a million volts of electricity to sizzle through his body and out his fingertips making long streaks of high-voltage lightning. And he walks away alive.

There are other exciting demonstrations in "Facts of Faith." Dr. Moon fries an egg on a cold stove, breathes in a lungful of helium which changes his voice, floats metal rings in the air, breaks a drinking glass with a beam of sound, and captures the sound made by a piece of metal when a magnet is brought near.

Of course it's lots of fun to see these facts of science per-

American Legion Post 118 To Aid March Of Dimes

Men and women of Clover Creek Post 118, American Legion and Clover Creek Unit 118, American Legion Auxiliary, will assist the 1957 March of Dimes drive by conducting a community-wide Blue Crutch sale Jan. 4 and 5. Post Commander Albert L. Harvey Sr. announced today.

The sale of the miniature Blue Crutch lapel tags will be conducted on Spanaway street corners and in other advantageous locations throughout the area, Commander Harvey said. All funds, he declared, will be turned over in full to March of Dimes headquarters for local and state-wide use in helping to finish the fight against the dread disease, polio.

The Spanaway American Legion commander said that his post was acting under the mandate of the 1956 convention in Bellingham when Washington Legionnaires voted to carry on the Blue Crutch sales as a community service program to help the March of Dimes campaign. The American Legion, he added, has been designated by the state headquarters of the National Foundation for Infantile Paralysis as the sole organization in the state to carry on the Blue Crutch drive.

Local Legionnaires and Auxiliary women will ask the people of Spanaway to purchase the miniature Blue Crutch lapel tags as an added contribution towards hastening the day when polio will be a disease of the past.

"Great strides have been made against polio," Commander Harvey said, "but there is still much to do before the disease is conquered. More than 80,000 polio patients need assistance; new drugs must be found to prevent ALL polio; skilled personnel must be trained to care for those already afflicted and, most important, everyone must be vaccinated."

"Your contribution to the March of Dimes through the purchase of a Blue Crutch Friday or Saturday will help finish the job," Commander Harvey declared.

formed, but Dr. Moon does not do it just for fun. The more man learns in the field of science, he says, the more convinced is he that there is a creative Being who has the universe under control.

The Clover Creek Baptist church is located on Military road three miles east of Pacific avenue at 159th. Everyone is welcome.

Specialists Hold Eye Care Vital



MAKE NEW PLANS FOR COMING YEAR—Here Dr. Walter Hart of Tacoma, managing director of the Vision Conservation Institute of the Northwest, joins with Dr. Myron Scholer, of Idaho Falls, Idaho, newly elected president of the organization, in making plans for the organization's 1957 program. Drs. Hart and Scholer agreed that the primary objective would be to widen the scope of free visual clinics which already have serviced 10,000 school students in Oregon, Washington and Idaho.

Derby Winner Still a Mystery

At press time Tuesday evening it became apparent that old Mr. Stork was going to by-pass Parkland, for a few hours or days at least, leaving the identity of little Miss or Mr. Parkland of 1957 still pending. Watch next week's paper for announcement.

SEE THE WEEKLY
ALCAN HIWAY PICTORIAL
On Page 10
SPONSORED BY THE
BARGAIN BASKET

Friendly Service Since 1908

Convenient to All
Cemeteries—
All Costs on
One Plan



PHONE 3353
HAWTHORN 3353
PIPER
FUNERAL HOME
5486 S. OLYMPIA
PUGET SOUND AVE.

DON'T FORGET TO CALL US
WHEN YOUR CLOTHES NEED CLEANING
PARKLAND CLEANERS
11004 Pacific Ave. GRanite 3221
North of the Bank Corner
24 HOUR SERVICE AT THE PLANT

Tidy homemakers love Housewarmer service



STANDARD HEATING OILS
MARV TOMMERVIK'S
Parkland Fuel Oil Service
12002 Pacific Ave. GR 8684

HELP!

Our huge inventory is hurting us to the point where we must unload thousands of dollars in Carpeting . . . Furniture . . . Television Lamps and Gifts.

- ✓ Save as much as \$180.00 on a Davenport or Sectional
- ✓ Many chairs below wholesale
- ✓ Save \$150.00 on Eastern Bedroom Suites
- ✓ Save up to \$6.00 per yard on Carpeting. A terrific selection at terrific prices!
- ✓ Savings in our Maple Shoppe

(Buy now as manufacturers of Carpeting and Furniture have announced increase in price for January)

ON GROUPS OF FURNISHINGS. ASK FOR QUOTATIONS. NO ONE CAN BEAT OUR PRICES

EASY TERMS: We carry the better lines in furniture . . .

Blonde . . .
End Tables
Bookcases
Etc.
Below Wholesale!



FACTORY CLOSE OUT
On "Country Modern" and "Confidential"
In Birch.
For a Real Deal See Us Now!

Our Only Location . . . 8021 Partland Avenue
Open Eves. Mon. & Fri. Till 9:00

FOOD



EVERYONE KNOWS YOU ALWAYS GET THE BEST AT SUMMIT TRADING COMPANY

SWEDISH ROAST COFFEE	Lb.	91c
LIBBY'S PINEAPPLE JUICE	46-Oz.	25c
SUNNY JIM STRAWBERRY PRES.	20-Oz. Jar	43c
SUMMIT SPECIAL COFFEE	Lb.	87c
BLUE RIBBON MALT	3-Lb. Can	87c
GAINES DOG MEAL	25-Lbs.	\$2.39
DOG FOOD FRISKIES	Tall Tin 2 for	31c
NALLEY'S MUSTARD	20 1/2-Oz. Jar	25c
ZEE - COLORED TOILET TISSUE	4 for	35c
PUREX	1/2-Gal.	33c
ALBERS PANCAKE FLOUR	4-Lb. Pkg.	49c
GERBER'S STRAINED BABY FOOD	10 for	89c

EARLY GARDEN FREESTONE

PEACHES . . . 2 1/2 Tin **4/\$1**



25 LB. BAG **OCCEIDENT FLOUR** \$ **1.85**
PACKED IN APRON BAG 10-LB. SACK 95c

NALLEY'S CHAMPION SALAD

DRESSING Quart **39c**

ADAM'S

18-OZ. JAR

PEANUT BUTTER **47c**

POUND CAN **FOLGER'S COFFEE** **95c**

NEST FRESH "AA"

LARGE EGGS Dozen **55c**

PICTSWEET
Orange Juice
6-Oz. . . . **6/\$1**

PICTSWEET
Brussel Sprouts
10-Oz. Pkg. . . . **27c**

SCOURING PADS
Chore Girl
3/25c

HOLIDAY
OLEO
Pounds . . **5/\$1**

Fresh Crisp Solid Heads
CABBAGE
Per Lb. . . . **4c**

Crisp and Tasty
Radishes . . Bun. **5c**

Cello
Carrots . 2 Bags **15c**

Sanitary Infant MILK	1/2-Gals.	2/87c
Mild LUXURY CHEESE	Lb.	49c
Red Shield BUTTER	Lb.	69c
Dari - Powdered BUTTERMILK	1-Lb. Pkg.	39c
Bordens Instant Pwd. STARLAC	12-Qt. Pkg.	79c



Treat your family to...

Corned Beef and CABBAGE!

OUR OWN MAKE. LEAN ROLLED BRISKETS

CORNED BEEF . . . Lb. **37c**

FRESH MADE **Link Sausage** . . . Lb. **53c**

LEAN MEATY **Pork Chops** Lb. **53c**

STEER BEEF **Short Ribs** 3-Lbs. **49c**

25 LBS. YOUNG STEER BEEF

10 LBS. STEAKS . **8.95**
10 LBS. ROASTS . **8.95**
5 LBS. GR. BEEF . **8.95**

You Save When You Visit Our **HARDWARE** And Dry Goods Department

MEN'S BEST GRADE WORK SHIRTS Special **\$1.98**

MEN'S - Reg. \$3.98 Special **\$3.19** PAJAMAS

72x90 Blend of Rayon & Nylon. Spec. **\$7.95** BLANKETS . . Reg. 3.98

FOAMEX 1-Lb. Pkg. **69c**

STORE HOURS

- THURSDAY & FRIDAY 8:00 A.M. Till 9:00 P.M.
- SATURDAY 8:00 A.M. Till 7:00 P.M.
- OTHER DAYS 8:00 A.M. Till 6:30 P.M.

(Large Paved Parking Lot)

SUMMIT
TRADING COMPANY
10409 Canyon Road - Tacoma GR 5848
No Sale To Dealers
We Reserve The Right To Limit Quantities

MALCOM'S MEATS

LOWELL LEWIS, Owner

- SMOKED — Whole or Shank Half
HAMS lb. 49c
GROUND BEEF, Lean 3-lbs. 69c
 ARMOUR'S
SLICED BACON 3-lbs. 99c
 COUNTRY
PORK SAUSAGE 3-lbs. 79c
SIRLOIN STEAK lb. 49c
GROUND ROUND lb. 49c
 SHOULDER
RIB STEAKS lb. 37c
 CUT & WRAPPED
LOCKER BEEF 29c Lb. - Up
 SAVE! — FOR YOUR FREEZER
LOCKER BEEF 25-Lbs. \$7.95

Open Tuesday through Saturday: 9 a.m. till 6 p.m.

10903 Canyon Road at Summit View

Phone GRanite 8258

Pac. Tel. & Tel. Plans for Big Growth in '57

Keeping up with the telephone demand in the Washington-Idaho area during the next two years will cost Pacific Telephone nearly \$100,000,000, it was disclosed today.

Looking ahead to its construction program for 1957 and 1958, the company faces continuing huge capital outlays to meet demands in the growing Pacific Northwest.

Manager W. F. McLeod, said new construction planned for 1957 will cost an estimated \$51,000,000, slightly less than this year's total which amounted to some \$53,000,000. Up until this year a 1955 high of \$34,300,000 had previously topped the list.

Looking ahead to 1958, company officials anticipate it will take upwards of \$42,000,000 or more to meet expected growth.

McLeod said next year's program allows for additional heavy expenditures for local and long distance call handling equipment, the largest single item. An estimated \$21,000,000 has been allocated for this category alone, up from 1956's \$17,000,000. Outside lines and facilities for local exchanges will cost \$12,500,000, up from this year's \$10,000,000.

Connecting lines and associated equipment for long distance growth will be improved with some \$2,600,000 in new projects. Nearly \$12,000,000 will be spent for telephone instruments and wiring on customers' premises.

Vice president and general manager Ben Bowling pointed out that the continuing emphasis will be on providing dial service. The company now has dial service in almost 92 per cent of its Washington-Idaho area. Pacific Telephone now has more than 800,000 telephones in its Washington-Idaho area. It has gained more telephones in the last 10 years than in its first 40.

McLeod said that figures are still being compiled on Tacoma's telephone growth and expansion during the past year and would be released soon.

Thursday, January 3, 1957 Page 3
 The TIMES-JOURNAL

Central Ave. PT Due Wednesday

Central Avenue P-TA will meet Wednesday, Jan. 9, at 8:00 p.m. in the new multi-purpose room, a new addition on the back of the school. After the regular business session there will be a panel discussion on school administration. The panel will include Morris Ford, superintendent of Franklin Pierce school district; Ed Nelson, principal of Central Avenue school; Mr. Evans, Mr. Jordahl and Mr. Ed Hanson. The dedication of the new building unit will be a highlight of the evening. Mr. and Mrs. Slenkamp will host the social hour.

WSCS

The Woman's Society of Christian Service of the Summit Methodist church will hold the regular monthly meeting Thursday, Jan. 10, at 7:45 p.m. so that all members of the three groups may be present. There will be a short business session, followed by the regular lesson. This month's theme is "Youth as An Island in Our Community." A dedication service for new members and for the regular members is stressed. Mrs. Dillman and Mrs. A. Schanck will be the hostesses. All interested women are invited.

Orthopedic

The Elmer G. Carlson Orthopedic Guild will meet Monday, Jan. 7, for 12:30 luncheon at the home of Mrs. Norman Johnson on Waller road near 104th St.

FLETT DAIRY

FARM FRESH
 HOMOGENIZED AND
 PASTEURIZED MILK
 AND CREAM
 ICE CREAM
 Phone HA 3301

there's still time to join our popular Christmas Club



Save 50c to \$10 a week for 50 weeks, prepaid Xmas '57.

PUGET SOUND NATIONAL BANK

Tacoma's Friendly Bank
 Member Federal Deposit Insurance Corporation

Collins News

The executive board of the Collins P-TA will meet Thursday at 8:00 p.m. in the school gym.

Teen-Agers

Collins Teen-Age club will meet for the first time in the new year on Saturday, Jan. 5.

Grange Dance

A good time was reported at the Saturday dance in the Collins Grange hall. Prizes were awarded with first prize, an electric hair dryer, going to George Garrison; second prize, an electric fry pan, was won by Floyd Haworth.

Reporter—Mrs. Harold Burgen, GR 5640.

This group is doing outstanding work for the Mary Bridge Children's hospital in Tacoma, having turned in about \$1000 for the year.

Visitors

Mr. and Mrs. Foster Allen and daughter Mary from Cosmos, Wash., spent the Christmas holidays with Mrs. Allen's parents, the Emil Ericksons, on Waller road.

Correction

The Wheatly family of Pennsylvania avenue spent Christmas with his parents in Nebraska, not Wenatchee as reported.

4-H Chix

The busy 4-H Chix will meet Saturday, Jan. 5, at 10:00 a.m. at the home of their leader, Mrs. Alice Morton, on King street. Their project is cooking and sewing. They will also study a booklet put out by the Singer Sewing Machine Co. on the care and use of the sewing machine.

Homemakers

The Summit Homemakers will hold their January meeting with Mrs. Don Slenkamp, gathering at her home at 10:00 a.m. Tuesday, Jan. 8. The lesson will concern painting on wood, with Mrs. George Musser as instructor. Members are asked to call Mrs. Musser for the list of supplies to bring; they will also bring sack lunches. Mrs. Elmer Kerr is the new president of the Summit Homemakers.

Reporter — Mrs. M. S. Rau, GRanite 8391.

PIERCE COUNTY REFUSE CO.

Weekly Garbage Collections
 Phone GR 8688

WE GUARANTEE

All Work And Parts
 90 Days. Picture
 Tubes One Year!

Bixby TV-Radio Service
 12503 Waller Rd. GR 8309

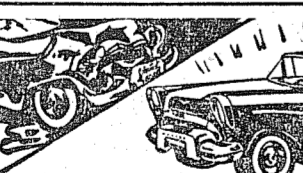

EXPERT BODY WORK
 ALL WORK GUARANTEED

Laurence
 Body & Paint Shop
 Summit View GR 4511

INCOME TAX SERVICE

Headquarters At
Suburban Realty
 11302 PACIFIC AVENUE
 GR 8638
 Ernest Harmon, Owner



Mrs. Ayce (Combs) Blanchfield. Don't wait till the last day!

Holiday Visits Enjoyed by Many

Mr. & Mrs. Freeman Hanson & children of Mellbrai, Calif., spent Christmas with her mother, Mrs. Nora Funk, and also visited his parents, Mr. and Mrs. Franz Hanson. They left Friday for Pasco to visit other relatives.

Mr. and Mrs. Charles Lorenz and family were dinner guests at the home of Mr. and Mrs. Roy Funk New Year's Eve.

Mr. and Mrs. Max Heinzman and children of Tacoma visited her sister and family, Mr. and Mrs. Charles Lorenz, on Christmas Day.

Mother Ill

Friends and neighbors are sorry to hear of the serious illness of Mrs. Franz Nelson's mother in North Dakota and wish her a speedy recovery.

Reporter — Mrs. Kate Nelson, Graham 7-7640.

Butler's Garage
 Phone GR 8209
 One Block North Airport
 Road on Canyon Road



IS OUR BUSINESS

The experience of our registered pharmacist is the unseen ingredient in your prescriptions.

McAuley Summit Drugs
 Airport & Canyon Roads
 GRanite 0668

DID YOU KNOW?

You Can Get FISHER'S HIGH QUALITY



at **Summit Feed**

Knapp & Canyon Roads
 Next to Summit Trading Co.
 GR 7136 WE DELIVER



DOLE PINEAPPLE JUICE

EGGS AA LARGE. Received Daily From One Local Farm. All Eggs Double AA No Cold Storage Eggs at McDaniels DOZEN 55c

DOLE CRUSHED PINEAPPLE No. 2 Tins 5 For \$1
 DOLE SLICED No. 2 Tins 4 For \$1

VAN CAMPS CATSUP 14-Oz. Bottle 6 FOR \$1

DOLE'S BRAND. Cut Extra Fancy 303 Tins GR. BEANS 5 FOR \$1

DOLE - FRUIT COCKTAIL No. 2 1/2 Tins 3 FOR \$1

GALE BRAND SLICED CLING PEACHES No. 2 1/2 Tins 4 FOR \$1

McDANIELS BONNIE GOOD COFFEE . Lb. 89c

NEW CRISP CARROTS Large Cello 2 Bun. 17c

OREGON - SOLID CABBAGE Lb. 4c

FIRCREST SWEET PEAS 9 for \$1.00 (303 Tins)

FIRCREST VINE RIPENED TOMATOES . . 5 for \$1.00 (No. 2 1/2 Tins)

STOKELYS DICED BEETS . . . 9 for \$1.00 (303 Tins)

GOLD MEDAL FLOUR . . . 10 lbs. \$1.00

Bits 'O Honey 303 Tins \$9 FOR Whole Kernel or Cream

Otterbrook Cut Blue Lake 303 Tins GR. BEANS 10 FOR

46-Oz. Tins 5 FOR

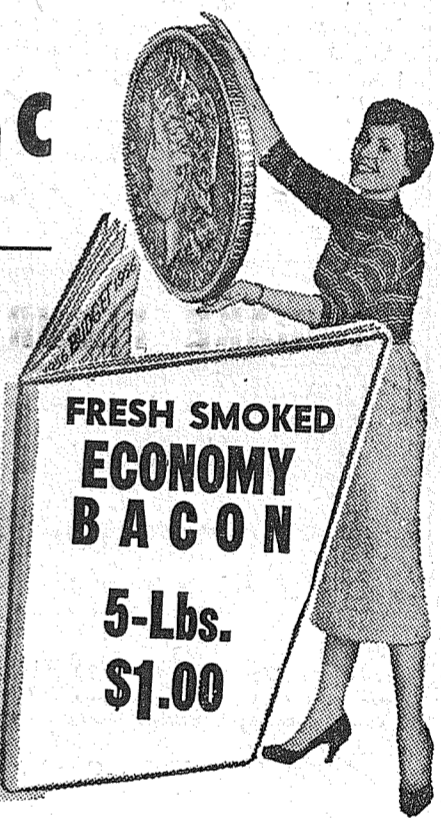

NEW SHIPMENT YOUNG FEED LOT STEERS

- POT ROASTS Lb. 27c
- RIB STEAKS Lb. 49c
- SIRLOINS Lb. 49c
- SHORT RIBS Lb. 17c
- Fresh Smoked Country Style SLICED BACON Lb. 39c

McDANIELS AIRPORT & CANYON ROAD

The Home of The Low Price

Store Hours: 9:00 Till 9:00 — Sundays 9:00 Till 7:00

Lots Of Free Parking Space



PRICES EFFECTIVE THURS., FRI., SAT., THIS WEEK

Kitchen Queen Hard Wheat FLOUR, 25-Lbs. \$1.79
MILK, Shurfine 6/75c
TOMATO SAUCE, Tastewell 5/37c
PEAS, Tastewell, 303 cans 5/79c
CORN, Tastewell, 303 cans 5/73c
GREEN BEANS, Tastewell, 303 cans 5/69c
HERMAN'S SPECIAL BLEND POUND COFFEE 87c
CATSUP, Tastewell 2/39c
TREET, 12-oz. tin 35c
MILK, Fletts Farm Fresh, 1/2-gal. 2/87c
RAISINS, Sun Maid Seeded Muscats 21c
EARLY GARDEN PEACHES 25c
Royal Arms TOILET TISSUE, 4-roll pack 29c
ALL ORANGES, lb. 9c
SPUDS, No. 2, 50-lbs. 79c
BANANAS, lb. 9c

U. S. "CHOICE" LOIN LAMB CHOPS lb. 89c

STORE HOURS: 8:30 To 8 — SATURDAY: 8:30 to 6:30 — CLOSED SUNDAY

HERMAN'S

Food Store
162nd & Park Spanaway
Prices Effective Thurs., Fri., Sat. This Week

SLICED NO LIMIT!
Bacon 3 Lbs. 99c
BEEF, Lean Tender Pound Rib Steaks 49c
BEEF, Well Trimmed Pound Pot Roasts 29c
PORK Pound Steaks Roasts 39c

American Legion News

Susan Swanson

The American Legion Auxiliary of Parkland Post 228 dispensed with regular meeting and joined the Post in their annual Christmas party. A short program was given, after which everyone sang Christmas carols with Mrs. Jessie Young at the piano. Of course the important feature of the evening was the arrival of Santa Claus amid the blowing of horns and jingling of sleigh bells. There were treats for all the youngsters and everyone looked so young and happy that Santa was fooled into giving the grown-ups treats too. Refreshments were served.

The Unit has been very busy with Legion work this month. Thanksgiving and Christmas baskets, clothing and toys were given to two families; jellies and jams were taken to the Orting soldiers' home. Dec. 3, Mesdames Thelma Walsh, Lou Costa, Helen Jensen and Hazel Mackey spent the day at American Lake hospital arranging gifts from which the patients chose, free of charge, gifts to send to their families.

On Dec. 9 Mesdames Thelma Walsh, Dorothy Moore, Hazel Mackey and Mary Kittleson were in charge of the guest hut at the hospital.

Parkland Auxiliary will entertain the District Presidents Council at Steve's Jan. 7 at 11:30 a.m.

Next regular meeting of the Unit will be Jan. 10 at 8:00 p.m. in Sunshine hall. Be sure and come.

ELBE Fund Raised To Transport Teams

The athletic teams of the Columbia Crest school were very much disappointed when notified by the school board that it was impossible to provide bus transportation for the competitive games between schools.

The people of the communities affected did not want to have the athletic program curtailed and to prove their interest in this activity which has meant so much to our schools they solicited contributions in the amount of \$120 at the basketball game in the Columbia Crest gym Friday evening, Dec. 14.

This splendid and generous ovation truly cheered the members of the athletic teams as it will pay transportation expenses.

The game on Dec. 14 was between Columbia Crest and Randle grade schools, Columbia Crest winning by a 17-13 score.

Visiting Mr. and Mrs. Paul Gaut had as their holiday guests Mr. and Mrs. Roy Goldsby of Salida, Calif. brother and sister-in-law of Mrs. Gaut, and Mrs. Minnie Bradley of Modesto, Calif. The Paul Gauts and the Al Gauts spent Christmas at Kosmos with Mr. and Mrs. Bill Gaut and family.

On Christmas Day Mr. and Mrs. Oscar Gerber were guests at the home of Mr. and Mrs. Ray Engel. The dinner honored Mr. Gerber, the occasion being his first Christmas as an American citizen.

Mr. and Mrs. James Skiffington of Tacoma were guests of

TOWN TALK SPONSORED BY THE PARKLAND BUSINESS CLUB



SHOP PARKLAND FOR QUALITY AND SAVE...

JACOBS PACIFIC DRUGS
PRESCRIPTION SERVICE
Open 7 Days A Week from 9:30 A.M. to 9:30 P.M.
Walgreen Agency • Pay Light & Water Bills Here
84th & Pacific Ave., HA 6445 Tacoma, Wash.

BICYCLE TRADE-INS
AS IS OR FULLY RECONDITIONED
BOYS - GIRLS & JUNIORS \$15.95 & Up
ALL ACCESSORIES 1/4 OFF (25%) FROM EVERY DAY PRICES FOR 1 WEEK ONLY
2-Speed Gear Shift & Coaster Brake COMBINATION INSTALLED, only \$18.95 Exchange
NEW DEPARTURE OR BENDIX FOR ANY BIKE
GUIDE WHEELS \$3.50 & \$4.50, free installation
CADET SPEEDOMETERS \$5.85, free installation

Parkland Cycle & Key
11009 Pacific Ave. GR 5772
HOURS: 8:00 A.M. TH 6:00 P.M.

LOW FUNERAL PRICES
FOR COMPLETE SERVICES
C. C. MELLINGER
Funerals as low as
\$261
\$315
\$378
\$414
beautiful metal casket... complete service AS LOW AS \$499.50 AND UP

FUNERAL BENEFIT INSURANCE PLAN SAVES YOU MONEY, TOO
Underwritten by Home-Steader's Life Co., Des Moines, Ages 0-85. Low rates. No Med. Exam.
C.C. Mellinger
Funeral Home
AND MEMORIAL CHURCH
6TH & TACOMA
BROADWAY 7268

Parkland TV
SERVICE & REPAIRS
On All Makes of
Radio & TV Sets
Equipped to Repair
PICTURE TUBES
Ed Weiss
235 Garfield St GR 4488

PRESCRIPTIONS
Carefully Prepared
Fresh Insulin
Downtown Prices
Pay Phone Bills Here
Tincher's Pharmacy
8227 Park Ave. HI 8844
Across from Fern Hill P.O.

F-86's Give Final Salute To McChord
A formation flight of F-86D's dipped low over McChord last week to mark the last of such demonstrations with the old "Sabres". The 12 jets will soon be phased out of service by the 318th Fighter Interceptor Squadron as it too, prepares to receive the new F-102A.

Make This A New Year Resolution

The holiday season is a time of giving and of making resolutions. There is one gift we can all resolve to give that will be welcome anytime. It doesn't have to be wrapped or put under the Christmas tree, and it won't flatten our purse. It may save somebody's life, or enable them to enjoy a few more wonderful holidays like those we've just experienced. The gift is a pint of blood.

There is a growing and desperate need for whole blood and plasma to replenish the nation's blood banks. Donors may give for a specific person, hospital or bank, but the important thing is to give. On our list of New Year's resolutions, let's start with "Give blood". We'll like ourselves much better if we do.

Mountain View Food Lockers
CUSTOM MEAT CUTTING
Locker Beef 25c Lb. & Up
2519 East 112th GR 5332

Horse Shoeing
BY AN EXPERT
J. R. YOUNG
Phone Orting TW3-5362

General Sheet Metal Work
Special Attention to Special Equipment
RAU MFG. CO.
GRanite 7372

TRUCKS FOR RENT
MA 9039
Save One Half
We Furnish Everything
HARMON'S
Driv-Ur-Self Co.
HARMON'S SERVICE
2112 Jefferson
Jim Harmon, Mgr.

- YES -
we have the
KJR
Top 30 Hits!
FRYE'S T.V. and RECORD SHOPPE
328 Garfield Street
Parkland

Rupe Machine Works & Garage
13411 Pac. Ave., P.O. Box 2445 Parkland 44, Wash. GR 7450
LATHE AND PRESS WORK
COMPLETE MOTOR REBUILDING
Get Your Motor In Condition For Winter Driving!
INDUSTRIAL & AUTOMOTIVE MACHINE WORK

VAUGHAN'S VALUES
Do-It-Yourself Specials
8 Point (By Disston) HAND SAWS \$5.95
Combination SQUARE - LEVEL \$2.25
True Temper Cushion Grip HAMMER \$4.95
Diamond Edge HAMMERS \$3.50
200 Folding — Reg. \$2.75 Special CLOTHES DRIERS \$2.40

Vaughan's
PACIFIC AVENUE LUMBER COMPANY
84th & Pacific Avenue HI llside 9515

SPANAWAY... Firemen, Aux. To Install 12th
The annual installation dinner of the Spanaway Volunteer Firemen and Auxiliary will be held Jan. 12 at The Firs. Reservations for the affair should be made by calling the South End Plumbing, GR 4199, or the Tacoma Pump & Well Drilling Co., GR 7281.
Orthopedic
The regular meeting of the

be the HERO of the house!
DRAMEX
those cracked plaster walls and ceilings!
A FULL GALLON COSTS AS LITTLE AS \$1.65 WHEN MIXED
SO. END PLUMBING AND HARDWARE
Near Roy 'Y', Spanaway GR 4100

We fitted the Pose to Jimmy's Personality

Posing a child? It's like keeping a cat in a shoebox: you can't—unless the subject wants to cooperate. We take time to get friendly and acquainted. We find the expression characteristic of your youngster. Then we capture it in the lively moment that gives you a portrait that lives!
Make your child's portrait appointment now.

McKewen Studio
Parkland Centre Bldg. GRanite 3833

NOW! 2 1/2% bank savings interest

will be paid on all savings accounts, regardless of size, beginning January 1, 1957. Save where you can borrow...at National Bank of Washington.

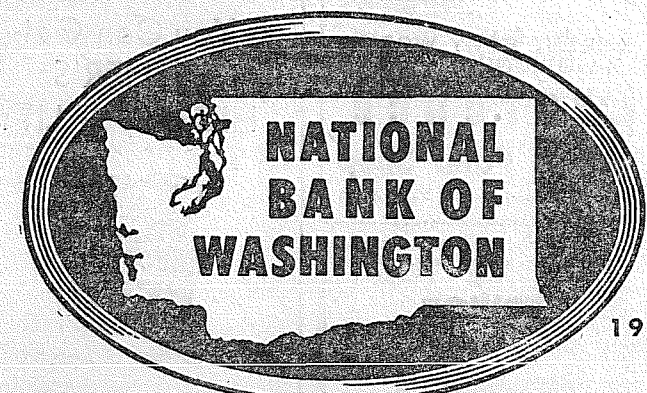

19 OFFICES

DEPOSITS MADE ON OR BEFORE JANUARY 10 EARN INTEREST FROM JANUARY 1

MEMBER FEDERAL INSURANCE CORPORATION • MEMBER FEDERAL RESERVE SYSTEM

SAFEMAY

Blade Roast

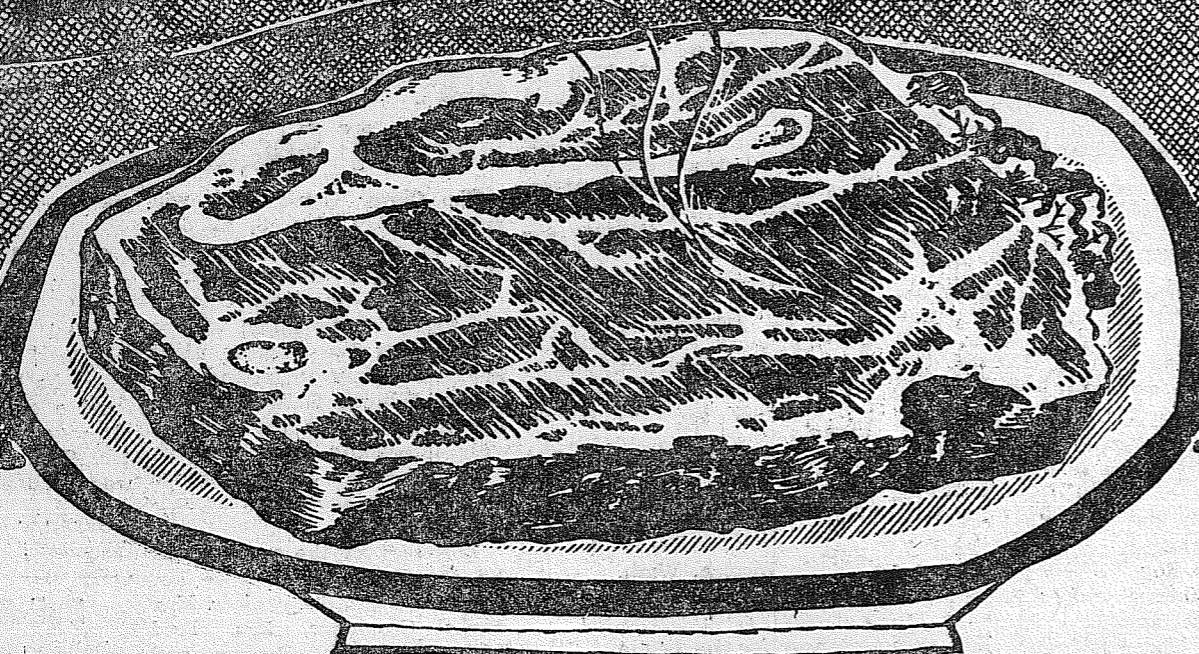

BEEF POT ROAST 33¢ POUND

U. S. Choice. Rich, tender and juicy. Serve with noodles and gravy, for dinner.

SAFEMAY BEEF IS AGED FOR TENDERNESS

SKINLESS WIENERS
Swift's or Somerset.
1-Lb. **39¢**
Pkg.

- U. S. Choice Bottom Round **BEEF ROUND STEAK . . . pound 65c**
- U. S. Choice. Rich in flavor. **BEEF T-BONE STEAK . . . pound 89c**
- U. S. Choice. Serve with mushrooms. **BEEF SIRLOIN STEAK . . . pound 69c**
- U. S. Choice. Tender and juicy. **BEEF RIB STEAK pound 69c**
- U. S. Choice. Roast or braise. **BEEF SHORT RIBS pound 29c**
- U. S. Choice. Plate Cut. **BOILING BEEF pound 19c**
- Fresh ground. Economical. **GROUND BEEF pound 32c**

FRESH OCEAN CRAB

Tender meat, serve as they are, or use for salads

Lb. **25¢**

Captain's Choice Fresh Frozen PERCH FILLETS

Lb. **35¢**

ARMOUR'S BANNER SLICED BACON

Serve with eggs, pancakes or waffles for breakfast.

1-Lb. **45¢** 2-Lb. **85¢**
Pkg. Pkg.

Flour

Pillsbury, for pies cakes and cookies — the prize winning flour.

Sugar

Candi-Cane, perfect for all your baking & cooking. Stock up.

Butter

Shady Lane, a fine quality butter at a low price.

Pillsbury, for pies cakes and cookies — the prize winning flour.

Candi-Cane, perfect for all your baking & cooking. Stock up.

Shady Lane, a fine quality butter at a low price.

10 Lb. Bag 95¢

10 Lb. Bag 89¢

1-Lb. Print 67¢

Qt. Glass 59¢

Dozen 47¢

15-Oz. Can 19¢

Wesson Oil

Fresh Eggs

IXL Chili

Breakfast Gems, Large 'A'. Guaranteed fresh.

With beans. A favorite dish with everyone.

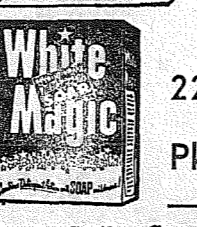
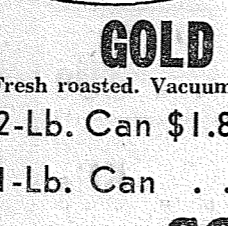
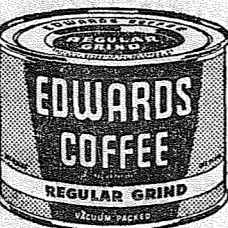

ENJOY A GOOD CUP OF

Coffee

EDWARDS

The finest quality coffee, richer and full flavored, yet economical.

1-Lb. **95¢**
2-Lb. **\$1.89**
Can

HILLS BROS.

Rich and mellow, a blend of fine coffees.

2-Lb. Can **\$1.89**
1-Lb. Can **95¢**

SOAPS & DETERGENTS

PARADE DETERGENT

All purpose, heavy duty detergent. Gives wonderful results in washer and dishpan.

2 40-Oz. Pkgs. . . 79¢

WHITE MAGIC SOAP

22-Oz. **25¢**
Pkg.

Ideal for dish-washing or laundry. Gentle on your hands.
46-Oz. **49¢**
Pkg.

WHITE STAR SOLID PACK TUNA

For sandwiches or casseroles.

7-Oz. **29¢**
Can

Safeway's (the) place to buy POTATOES.

U. S. NO. 1 POTATOES

Clean washed, netted Gems

10 Lb. Bag **39¢**

U. S. NO. 1 POTATOES

Netted Gems, select sizes for baking.

25 Lb. Bag **98¢**

U. S. NO. 2 POTATOES

Netted Gems, clean washed, economical.

50 Lb. Bag **98¢**

Tender spears, select quality, serve creamed **GREEN BROCCOLI lb. 15¢**

Serve baked or steamed. Marblehead or **HUBBARD SQUASH lb. 3¢**

SUNKIST ORANGES

Sunkist Navel. Peak of the season. Premium Quality. Large sizes. Serve lots of vitamins in the form of fresh Orange Juice **lb. 10¢**

PANCAKES & SYRUP

PANCAKE MIX

Centennial, quick and easy to make. **4 Lb. Bag 49¢**

TABLE SYRUP

Sunny Jim, serve with pancakes for breakfast. **24-Oz. Bottle 29¢**

MIRACLE WHIP

Salad Dressing, for wonderful salads with a different flavor. **Qt. Jar . . . 49¢**

SWANSON'S T.V. DINNERS

Beef, Chicken or Turkey. For a quick, easy meal. **Each 59¢**

WHOLE KERNEL CORN

Bel-air, fresh frozen, Sweet, tender corn. **2 10-Oz. Ctns. 29¢**

Simple Simon, fresh frozen. **BOYSENBERRY PIES 3/\$1.00**

Dole, a refreshing golden drink, frozen. **PINEAPPLE JUICE 2/29¢**

Sea Trader, wonderful for cocktails or salads. **SMALL SHRIMP 39¢**

Sea Trader, serve fried or use for stuffing. **COVE OYSTERS 39¢**

WESTERN CANNED BEER

Rainier, Olympia, Heidelberg, Lucky Lager. **12-Oz. Can 2/39¢**

Keep a supply on hand. **\$2.23**

Lucky Strike, Camel, Old Gold, Philip Morris. **FRESH CIGARETTES Ctn. \$2.23 2 Pkgs. 45c**

KRAFT CHEESE SLICES

American **8-Oz. Pkg. 35¢**

PHILADELPHIA CREAM CHEESE

Wonderful for salads, desserts or party dips. **2 3-Oz. Pkgs. 31¢**

KRAFT DINNERS

A quick meal that everyone likes. **2 7 1/2-Oz. Pkgs. 35¢**

MISSION LONG SPAGHETTI

Serve spaghetti and meat balls for a special treat. **2 14-Oz. Pkgs. 39¢**

MISSION ELBO MACARONI

Use for your favorite salads or meat casserole dishes. **2 14-Oz. Pkgs. 39¢**

CREAM OF RICE

Serve your family hot cereal. **18-Oz. Pkg. 37¢**

CRYSTAL WHITE SOAP

Use for cleaner whiter clothes **3 Reg. Bars 25¢**

BONNIE DOG FOOD

With Safeguard packet. **2 15-Oz. Cans 27¢**

ICED HONEY JUMBLES 45¢

Sunshine 16-Oz. Pkg.

Prices effective Thurs., Jan. 3, thru Sun., Jan. 6, in Tacoma, Sumner & Puyallup. No sales to dealers, right to limit reserved.

LIQUID CHIFFON DETERGENT

Made especially for dishwashing. Goes 60% farther than packaged detergent.

12-Oz. Can 29¢

CASHMERE BOUQUET SOAP

Cleans, stimulates and softens your skin. Replenish your supply

2 Bath Bars 27¢

COLGATE SOAP

Try this new deodorant soap.

2 Bath Bars 35¢





TO BUY USE the

CLASSIFIED

OR SELL PAGES



Business Service 3

VIOLIN LESSONS — In Parkland or Tacoma; experienced teacher; beginners accepted. Blanche Yorkheimer, MA 7861. 3c18

KITCHEN CABINETS, corner shelves, book cases; birch, fir or knotty pine; built to your specifications; get the best for less—my prices are the lowest. HOOVER'S CABINET SHOP, GR 5514. 3c17

SMALL CAT, bulldozing, leveling, back filling; will trade work for livestock; Graham 7-7661 evenings. 3c17

DON'T encourage dishonesty; locks keyed, combinations changed; Parkland Cycle & Key; GR 5772. 3c17

NEAT BEAUTY SHOP
HA 7628
72nd and Portland Ave.

WELDING — All kinds general work; trailers and trailer hitches built to order; JOE'S WELDING, Mt. Highway, mile towards the Mountain from Roy "Y"; open evenings. 3c17

Ace Dirt Moving Co.
Bulldozing - Ditching
TOP SOIL - GRAVEL
SEPTIC TANKS and
DRAIN FIELDS
Phone Puyallup 5-2452 3c17

DAY CARE - Regular or part. Fully equipped playrooms and playground. Professional experience, licensed; GR 7224. 3c17

ACE SEPTIC TANK SERVICE
Septic Tanks Cleaned
O. B. ACKLEY
GR 4343 GR 7882

GEORGE PURDUE—Plumbing, Heating, New work. Remodeling, Repairs. Phone GR 4477. 3c17

MAJOR & MINOR OVERHAUL, engine replacement, tune-ups. Call Joe Herbert, GR 8437 or PR 6971 evenings and weekends. 3c17

TOP SOIL and fill dirt; Sunday deliveries; GR 3536 or 5-5094. 3c17

FAST PHOTO SERVICE — In at 10:00 out at 5:00. QUALITY PHOTO SERVICE, 9818 Pacific Ave., GR 7271. 3c17

SEPTIC TANK CLEANING
Prompt Service
C. V. Hutson
HI 3980 HA 7038

FOUNDATIONS, additions, remodeling. Free estimates. Financing, no down payment. Phone HI 7000 anytime. 3c17

BRICK and stone work, fireplaces built and remodeled. No thing down, 3 years to pay. Stevens Masonry, HI 1835. 3c17

STAN'S SUPER SOIL SERVICE: Top soil, sandy loam, peat fertilizer; HI 2305 or GR 8259. 3c17

SEPTIC TANKS & WATER LINES INSTALLED. Riley Brothers. Phone GR 4987 or GR 3204. 3c17

STORKVILLE BABY SHOP
Everything For Baby
Including Juvenile Furniture
9618 Pac. Ave. GR 4664

POWER MOWERS sharpened and serviced; pick-up and delivery; Baldwin & Son, 947 Tacoma Ave., MA 3431. 3c17

BRICK & BLOCK WORK; fireplaces a specialty; GR 7428 3c17

AUTHORIZED MAGNAVOX SERVICE TACOMA TV SERVICE
3519 McKinley Avenue
BR 6674

BRICK WORK — House leveling and foundations, retaining walls, sidewalk and patios, fireplace and stone work. GR 4291 3c17

SPANAWAY ELECTRIC—Con. tracing and appliances; free engineering service for electric heat; GR 7064. 3c17

HOUSE MOVING — Leveling, foundations, cement work; free estimates. PR 2653. 3c17

Septic Tank Pumping - Cleaning
New Tanks & Drain Fields Installed
Terms
No Down Pymt. 3 Yrs. To Pay
Subject to Credit Approval
Lourence & Olmsted
LA 8734 HI 5945

WE BUILD HOMES—Remodel, level buildings; cabinet work, concrete work. Reasonable. GR 3550. MA 0706. 3c17

Clogged Drains? Toilet Won't Flush?
Just Call Us
Sanitary Septic Tank Pumping Service
Puy. 5-2873

RAY GOGAN Landscape Construction. Puyallup sandy loam top soil, new lawns; nothing down, 30 months to pay. GR 3127. 3c17

PERMANENT WAVING
Specializing In All Styles Hair Cutting
ALSO
Gifts and Greeting Cards
WILMA'S BEAUTY SHOP
11002 1/2 Pac. Ave. GR 5852

SMITH CABINET SHOP—Remodeling, kitchen cabinets; we sell glass; 16309 S. Park, Spanaway; GR 7949. 3c17

CUSTOM KILLING, poultry of all kinds; WA 6952. 3c17

FERN HILL BEAUTY SHOP
COMPLETE BEAUTY SERVICE
8237 1/2 Park Ave. HI 3177

SEPTIC TANKS CLEANED—Contents hauled away. Don Redford, 8232 So. Fawcett, HA 7334. If no answer call HA 9222. 3c17

ROOFING, SIDING; also general construction work. Guaranteed work at reasonable rates; WA 5038. 3c17

HILL TOP GRAVEL CO.
Puyallup 5-2198 for Delivery or will load your truck
Pit at end of 23rd Ave. S.E. Puyallup.
Screened Rd. Gravel
Crushed Rock - Top Soil - Drain Gravel
6 Days a Week

PARKLAND HEATING CO., service for any type heating unit; parts and filters; Williams Oil-O-Matic low pressure furnaces; 755 South 108th, GR 4045. 3c17

WELL DRILLING Berkeley Pumps
JETS
SUBMERSIBLES
CENTRIFUGALS
TURBINES
Call GR 7281

Tacoma Pump & Well Drilling Co.
Rt. 7, Box 316 Tacoma Trades

Lost & Found 6

FOUND — 2 chrome chairs with red coverings; identify and pay for ad; call Graham 7-7415 evenings. 6p17

Wanted To Buy 8

COPE BROS., buyers of all kinds of poultry; 102 South 72nd St., HA 4406. 15c17

WANTED — Power pulley for Ford tractor; Harry Moore, RFD Box 144, Roy; phone Roy 192. 8p17

Wanted To Buy
Scrap Iron - Brass - Coppe
Batteries - Radiators
Lead & Aluminum
So. Tacoma Salvage Co.
4511 So. Hood HA 8636

WE HAVE BUYERS for your HOUSE!
FARM and BLDG. SITES

Listings Wanted
DICK DEVEREAUX REALTY
Buying or Selling
call GR 8659
11002 Pacific Avenue

Real Estate 9
COLONIAL VILLAGE
LAKEWOOD near the center, 450 feet of water front on Lake Steilacoom. Water skiing, swimming, boating. This is the ideal for exclusive living. Only \$14,500. 2 bedrooms, fireplace, hardwood floors, 1 1/2 baths. Call Mr. Stokes or Mr. Nelson, HI 0651 or HI 4214 or GR 0104.

Avenue Realty Inc.
7212 Pacific Ave. HI 0651

GI EQUITY - \$650.00
4% INT. pmts \$30.00 month incl. tax and ins. Large kitchen, wired 220, lots of built-ins, eating space, living room, one bedroom, 3-pc. bath, utility room, plumbed for auto washer. 3 fenced lots. 1/2 block to bus and store. Price \$3,950.00. Call Ralph Decker, HI 9579.

3 BEDROOMS, large living and dining room, hdw. floors, plastered interior, full bsmt., auto oil furnace, plumbed for auto washer and dryer. 3 corner lots, garage, 2 blocks to bus and stores. Owner will carry contract, or FHA terms. Call Ralph Decker, HI 9579.

McKinley Hill Realty
6311 McKinley Ave. HI 9579
Member of Tacoma Real Estate Board

Jennie L. Grodvis
GR 8210 Evenings

Parkland Realty Co.
Insurance of All Kinds
Notary Public
Est. in Parkland Since 1941
GR 8609

302 Garfield St., Parkland
"Deal with the people who give you their personal attention."

HERE'S 20 ACRES
SOUTH of Roy Y. 3-bedrooms. It's modern and nicely arranged. Barn and small chicken house. Drilled well, excellent soil. \$4750. Terms or trade for city home. Call Marion Thompson, GR 3429 or HI 0651.

Avenue Realty Inc.
7212 Pacific Ave. HI 0651

Rentals 10
FOR RENT — Furnished apartment; references required; 126 East Violet Meadow, GR 0569. 10c17

FOR RENT — Modern furnished apartment, all utilities paid, \$70 per month; GR 7311 days. GR 3265 eves. 10c16

FOR RENT — 2 bedroom furnished house at 174th & C Sts. at Spanaway; \$50; GR 7055. 10c17

FURNISHED upper apartment for 1 or 2 persons; 401 South 116th Parkland. 10p17

FOR RENT — Furnished 2-bedroom duplex apartment; GR 4107. 10c17

Repair Service 11
WASHING MACHINE PARTS.
Largest stock in town. Repairing that pleases. B.E.'s Washer Service, 3727 So. G. HI 9409. 11c17

COMPLETE Automotive Repairs
Big Selection of Parts & Accessories
Willows Service
Airport & Meridian
Phone Puy. 5-5344

Automotive 12
MUST SELL 1941 Chrysler 8-passenger \$125; take part trade; 6023 South Warner. . . 12p17

'57 FORDS & CHEVROLETS; wholesale prices. SMALLEY MOTORS, 10410 Pacific Ave., GR 4060 anytime, evenings, Sundays. 12c17

1956 CHEV. 6, Tudor, 2 tone, \$1800. Here is your chance. Get it before I trade it in. I need a station wagon. Granite 3272 eves. or Sat. & Sun.

Farm Ads 13
BULL SERVICE — Choice Gem Plato, registered polled Hereford; V. R. Selle, Graham 7-2127. 13c17

FOR MORE MEAT MILK EGGS PER FEED DOLLAR
Use Triangle "Famous Formula" Feeds
Farm Proven Feeds
RUDY'S FEED & SEED CO.
146th & Pacific GR 4888

Work Wanted 14
SEWING, plain or fancy; adult's or children's; 760 South 112th, GR 6982. 14c17

Miscellaneous 15
SPECIAL ORDERS CAKES—Bakery GR 3330, Patty Ann Bakery.

FOR SALE — Siegler heater at Parkland Fuel Oil Service GR 8684; 120th & Pacific Ave. 15c17

BROKEN automobile glass and fire damage in upholstery. Bring your car and insurance policy direct to us for quick adjustment. 25% discount or glass. Seat covers and convertible tops installed. ART'S GLASS & UPHOLSTERY 816 So. Tacoma Ave. MA 2201. 15c17

ARE YOU UNHAPPY about the last oil price increase? Let us prove to you that we can save you \$\$\$\$ if you live within two miles of our bulk plant. Don't delay, call today! GR 8173, Lapenski's Home of Clean Oils, 9920 Pacific Ave. 15c17

INTERESTED in organizing car pool, Boeing Renton 7:00 a.m. shift; Gillette; GR 6505. 15p17

TACOMA UPHOLSTERY — Special on reupholstering dayenport, chair, as low as \$129. Davenos \$49.00; Rocker, \$29. Free estimates; HA 6955, GR 0327. 15c17

NECCHI sewing machine returned; you take over balance of \$55; South Tacoma Sewing Machine Center, 5444 South Tacoma Way. 15c17

FOR SALE — Two pure blooded registered Arabian riding horses well trained. Good home important. Reply P. O. Box 2008 Parkland, Washington. 15c17

WESTINGHOUSE electric range \$30; apartment size electric range \$25; Kenmore washer \$15; all good condition; 6023 South Warner. 15p17

Legals
PETERS & TRACY
Attorneys
11222 Pacific Ave., Tacoma

In the Superior Court of the State of Washington for the County of Pierce.
No. 62400

NOTICE TO CREDITORS
In the matter of the Estate of HENRY EDWARD CRAWFORD, Deceased.

Notice is hereby given that the undersigned has been appointed and has qualified as administrator of the above entitled estate; that all persons having claims against said deceased are hereby required to serve the same, duly verified, on said administrator or her attorneys of record at the address below stated, and file the same with the Clerk of said Court, together with proof of such claims, within six months after the date of first publication of this notice or the same will be barred.

Date of first publication December 20, 1956.
Administratrix of said Estate
JESSIE E. THIELEN
11222 Pacific Avenue

R. L. PETERS
PETERS AND TRACY,
Attorneys for Estate
11222 Pacific Avenue
Tacoma 44, Washington
Published in the Times-Journal,
Dec. 20, 27, 1956; Jan. 3, 1957.

KENDALL O. HALVORSEN
Attorney
217 Garfield St., Parkland

IN THE SUPERIOR COURT OF THE STATE OF WASHINGTON IN AND FOR THE COUNTY OF PIERCE.

IN PROBATE
No. 62680
NOTICE TO CREDITORS TO FILE CLAIMS

Notice is hereby given that the County Committee on School District Organization for Pierce County, State of Washington will

In the Matter of the Estate of HILDA O. ELLINGSON, Deceased.

NOTICE IS HEREBY GIVEN, That Letters of Administration on the Estate of Hilda O. Ellingson, deceased, were granted to the undersigned, on the 28th day of December, 1956, by the said Superior Court.

All persons having claims against said estate are required to serve them with the necessary vouchers upon me at my address, or of the attorney address, below stated, within six months after the date of the first publication of this notice, to-wit: within six months after the 31st day of January, 1957, and file the same with the Clerk of this Court together with proof of such service, or they shall be forever barred.

Date of First Publication Jan. 3, 1957.

JOHN ELLINGSON,
Executor
6709 Waller Road
Tacoma, Wash.

Post Office and Address:
KENDALL O. HALVORSEN
Attorney for the Estate
217 Garfield Street
P.O. Box 2456, Parkland Branch
Tacoma 44, Washington.

Published in the Times-Journal
January 3, 10, 17, 1957.

ANNON W. MAY
Attorney
1107 PSN Bank Bldg.
Tacoma

In The Superior Court Of The State of Washington In and For the County of Pierce.
No. 62698

NOTICE OF HEARING
In The Matter Of The Adoption Of
DONALD GERHART BOLTON
BOLTON
TO: KERMIT ELLSWORTH
BOLTON.

YOU ARE HEREBY NOTIFIED that a Petition has been filed in the above entitled matter, on the 31st day of December, 1956, for the adoption of the above named minor, who was born to HELEN E. BOLTON, in Sioux City, Iowa, on the 23rd day of July, 1938.

YOU ARE FURTHER NOTIFIED, that it has been alleged that you have abandoned and did abandon said child, and you are hereby notified that a hearing will be held on the 31st day of January, 1957, in the Department of the presiding Judge, of the above entitled Court, to determine whether or not, said child has been abandoned by you, and to determine whether or not, your consent is needed or required for said above entitled adoption proceedings.

The above mentioned hearing will be held in the Department of the presiding Judge, in the Superior Court of the State of Washington, in and for Pierce County, in the County Court House of Tacoma, Washington, on the 31st day of January, 1957, at 10:00 a.m.

ANNON W. MAY
Attorney for Petitioners
Published in the Times-Journal
Jan. 3, 10, 17, 1957.

CONGRATULATIONS
Mr. Edwin Betts won three Blub Ribbon trophies at the Annual Olympic Mink show in Seattle Dec. 29 and 29. His winners were Medium Pastel, Winter Blue, and Light Sapphire. Ed has only had his mink ranch for five years and his three winners were entered with 500 others in the show. Our heartfelt congratulations, Ed; at the rate your trophies are coming in, isn't that fireplace mantel getting too small for them all? Ed recently brought

BOOKMOBILE
The Pierce County Bookmobile will stop in front of the Ray Paynes home on the John Greiler road on Thursday, Jan. 3, from 2:55 till 3:15 p.m. and will make that stop every first and third Thursday of the month thereafter.

Preschool has "Clean-up"
The Clover Creek Preschool will resume the regular Happy-Time Playschool on Jan. 8. Members of the Preschool group took one morning during the Christmas vacation to clean up the 5-year-old school room.

Party for Faculty
Members of the Clover Creek teaching staff and their families recently enjoyed a very pleasant evening in the home of Mr. and Mrs. Albert Cole at Woodland. Present at this very festive Christmas party were: Mrs. Harry Brown, Mr. and Mrs. Evald Lindstrom, Mr. and Mrs. Joseph Diamond, Mr. and Mrs. Lee Reeves, Mr. and Mrs. Carl Badham and Dick, Bob, and Diane Badham, Mr. and Mrs. John Connors, Mr. and Mrs. Will Damrau, Mr. and Mrs. Albert Cole, and Grandpa Cole. All will long remember the lovely evening.

Building Permits
Building permits have been issued by William A. Stancer, Pierce County Engineer, to the following:
C. F. Millar, \$250 shed, 1617 So. 108th; Fred Lakin, \$14,500 frame home, 11101 So. Sheridan; K. Norman Rogaldson, \$16,500 frame-stone home, East 84th & Woodland Road, Puyallup; T. W. Nelson, \$500 frame garage, 8818 East Taylor.

Best Wishes
Carl F. Reinicke, Scoutmaster of Boy Scout Troop 84, was brought here to the St. Joseph's Hospital in an ambulance from the Naval Hospital in Bremerton where he has been since he suffered a severe heart attack on his way to work December the 4th. Sincere good wishes, Carl, we are all pulling for you!

Reporter — Marlene Corrigan, GRanite 8545.

Orthopedic To Meet Tuesday

The regular meeting of the Midland Orthopedic Guild will be Tuesday, Jan. 8, instead of the first Tuesday of the month, which was New Year's Day. Meetings are held in the Midland Improvement Club hall at 12:30 p.m.

Boy Scouts The Boy Scouts of Troop 84 and their parents say "Thank You" to everyone who bought a Christmas tree at the lot at 82nd and Pacific. They truly appreciate your support.

Korean Student For P-T Speaker

The Clover Creek P-TA will meet Tuesday, Jan. 8, at 8:00 p.m. in the school gym. Mrs. Wallace Bagley will preside over the business meeting. One of the topics for discussion will be of changing the meeting night in order to improve attendance. Mrs. William Dalby, program chairman, has for the group a very interesting guest speaker, Mr. Chong Jin Kim, exchange student from Korea now attending PLC.

Hostesses for the evening will be the Room Mothers of Mr. Reeves 5th and 6th graders. Mrs. Bruce Grosvenor, Mrs. Fred Miller, Mrs. Fritz Paulsen, and Mrs. Emanuel Ell. Refreshments will be served in the lunchroom. Mrs. Hughes will be in charge of the free supervised nursery. Everyone is welcomed and urged to attend.

Party for Faculty
Members of the Clover Creek teaching staff and their families recently enjoyed a very pleasant evening in the home of Mr. and Mrs. Albert Cole at Woodland. Present at this very festive Christmas party were: Mrs. Harry Brown, Mr. and Mrs. Evald Lindstrom, Mr. and Mrs. Joseph Diamond, Mr. and Mrs. Lee Reeves, Mr. and Mrs. Carl Badham and Dick, Bob, and Diane Badham, Mr. and Mrs. John Connors, Mr. and Mrs. Will Damrau, Mr. and Mrs. Albert Cole, and Grandpa Cole. All will long remember the lovely evening.

Preschool has "Clean-up"
The Clover Creek Preschool will resume the regular Happy-Time Playschool on Jan. 8. Members of the Preschool group took one morning during the Christmas vacation to clean up the 5-year-old school room.

Bookmobile
The Pierce County Bookmobile will stop in front of the Ray Paynes home on the John Greiler road on Thursday, Jan. 3, from 2:55 till 3:15 p.m. and will make that stop every first and third Thursday of the month thereafter.

CONGRATULATIONS
Mr. Edwin Betts won three Blub Ribbon trophies at the Annual Olympic Mink show in Seattle Dec. 29 and 29. His winners were Medium Pastel, Winter Blue, and Light Sapphire. Ed has only had his mink ranch for five years and his three winners were entered with 500 others in the show. Our heartfelt congratulations, Ed; at the rate your trophies are coming in, isn't that fireplace mantel getting too small for them all? Ed recently brought

REPORTER — Mrs. Wallace Bagley, GR 6329.

REPORTER — Mrs. Wallace Bagley, GR 6329.

REPORTER — Mrs. Wallace Bagley, GR 6329.

REPORTER — Mrs. Wallace Bagley, GR 6329.

REPORTER — Mrs. Wallace Bagley, GR 6329.

REPORTER — Mrs. Wallace Bagley, GR 6329.

REPORTER — Mrs. Wallace Bagley, GR 6329.

REPORTER — Mrs. Wallace Bagley, GR 6329.

REPORTER — Mrs. Wallace Bagley, GR 6329.

REPORTER — Mrs. Wallace Bagley, GR 6329.

REPORTER — Mrs. Wallace Bagley, GR 6329.

REPORTER — Mrs. Wallace Bagley, GR 6329.

REPORTER — Mrs. Wallace Bagley, GR 6329.

REPORTER — Mrs. Wallace Bagley, GR 6329.

REPORTER — Mrs. Wallace Bagley, GR 6329.

REPORTER — Mrs. Wallace Bagley, GR 6329.

REPORTER — Mrs. Wallace Bagley, GR 6329.

REPORTER — Mrs. Wallace Bagley, GR 6329.

REPORTER — Mrs. Wallace Bagley, GR 6329.

REPORTER — Mrs. Wallace Bagley, GR 6329.

REPORTER — Mrs. Wallace Bagley, GR 6329.

BULLDOZING
Bank Run Gravel Water Lines Septic Tanks
Top Soil at Reduced Prices
Frank Reardon GR 5758

Old-fashioned Sausages

Skinless Weiners . 3/\$1.00

Rump Roast 39c

Link Sausage 55c

FRESH BULK Sauerkraut 2/35c

T-Bone Steak 55c

SIRLOIN & ROUND Steaks 45c

CUT & WRAPPED Locker Beef 32c

Ground Beef 5 Lbs. 95c

POT ROAST Lb. 25c

SLICED BACON . . . 3 Lbs. 1.00

RIB STEAKS Lb. 39c

Largest Sausage Display In The Northwest

20c To 25c Pound Cheaper Than Any Other Place! WE CUT CHEESE & LUNCH MEAT TO ORDER

Clover Creek Meat Mkt.
13014 PACIFIC AVENUE
PHONE Granite 7225

County Agent's Corner

By Ernest I. Hopp
What's new in Social Security for farmers and latest income tax tips are two important topics to be discussed at a farm business meeting 10:00 a.m. to 3:00 p.m., Monday, January 7, 1957 at Ivan's restaurant along River

Road near Puyallup. Other important features of the farm business meeting include a report on farm outlook for 1957 by Karl Hobson, Extension price specialist, and a discussion of farm leases by Arthur Cagle, Extension farm management specialist. Cagle will also report on the soil bank as it affects local farms. Another interesting discussion led by Cagle will be aimed at making a farm pay. This prom-

ises to be very timely considering the narrow margins of profit in farming. The meeting is sponsored by the Pierce County Extension Service and the public is invited. * * *
By Lorraine Hughes
Have you made your New Year's resolutions? Many women will make resolutions which may or may not be kept. If you are a homemaker who insists in 1957 you will put your sewing machine to better use by making your cotton dresses here is a help for your good intentions.

Plans are now being made for a cotton dress workshop to be held in February. The workshop will be sponsored by your County Extension Service which serves you through your State College of Washington in Pullman. The classes are open to any homemaker in Pierce County free of charge. The initial meeting will be held on February 1st at 10:00 a.m. with the location to be announced later. The workshop will consist of selecting suitable lines in clothing for your figure, color ideas for you and your wardrobe, taking accurate measurements, simple and inexpensive pressing aids and the unit method of construction. If you would like to partici-

Credit Listings

(Continued from Page 1)
hotels, laundries and building contractors. It does not include real estate brokers, beauty parlors and barber shops, or professional people. It is re-printed in its entirety every other month, making it the largest regularly published volume in the world. Changes in ratings, additions or deletions in it average about 5,000 for each calendar day. The most current issue weight slightly more than 22 pounds and contains 4,454 pages. The book lists the names, principal officers and capital of over 19,000 commercial banks in addition to names and ratings of business houses. Below are some other Pierce County towns and the number of names which will appear in the January 1957 issue of the reference book compared with the number in the January 1948 and January 1956 issues:
Town 1948 1956 1957
Gig Harbor 63 73 79
Parkland 41 40 49
Puyallup 292 297
Steilacoom 11 9 12
In the workshop write or call the Extension office located

Applicants For Air Force Academy Are Reminded of Closing Date

Airmen and other qualified young men who hope to compete for the third class at the Air Force Academy still have time to apply or request nominations. The deadline to receive applications from individuals in the military service and nominations from Members of Congress and other authorities is January 31, 1957. Since nominating quotas are limited and time is required to process nominations, the Air Force hopes to receive all applications as soon as possible. Candidates are encouraged to enter all categories of selection for which they can qualify. Since selections for each class are made on an order of merit basis from each category, this improves the candidate's chances for admission to the Academy. Members of the Regular or Reserve components of the Army and Air Force, including the National Guard, may apply for vacancies allotted to the services. They should contact their organization commanders for DD Form 786 and forward it to the Air Force Academy. Individuals may apply also for a nomination

Rodger Lunde Post

Members of the Rodger Lunde Auxiliary No. 5052 VFW have cancelled their regular meeting scheduled for January 2, 1957 and will hold their next regular business meeting in the Greater Fern Hill Association Hall on January 9 commencing at 8 p.m. President of the auxiliary, Mrs. Arthur Neff, announces that she will ask for reports of committees standing and special for that night. Members of the auxiliary furnished the entertainment for the big stage show held under the supervision of Mrs. Hugo Chapman, Department sub-hospital chairman, Auxiliary Chairman, Mrs. Bud Surplus, was in charge of the entertainment, and Post member, Joe Coyle, acted as master of ceremonies. Members of the auxiliary attending included Mesdames Einar Thorsen, Joe McGarr, Guy Steele, Ronald Johnson, Arthur Neff, Bud Surplus and J. W. Johnson, Jr. Also attending were Mrs. Albert Loomis, Third District President, and Mrs. William Havens of Wild West Auxiliary No. 91. Also Messrs. Albert Loomis, Einar Thorsen and Joe Coyle. Refreshments were furnished by Wild West Auxiliary No. 91 and Narrows Bridge Auxiliary No. 10018. Mrs. Neff announces that members of the auxiliary are now making plans to attend the Mid-Winter Conference to be held in Tacoma January 2 and 3. This is the first time the Ladies Auxiliary, Department of Washington, VFW has held this type of conference and it should be of interest to all of those attending. Mrs. Neff also announces, that the auxiliary is planning to participate in activities planned for National VFW Week - January 20-26. Themes for the week will include: Sunday-Religious freedom; Monday, community service; Tuesday - Jobs for disabled veterans; Wednesday - National Home; Thursday - Youth Welfare; Friday - Americanism and national security; Saturday - is open house. Mrs. Bud Surplus, announces that the auxiliary will hold its first party of the new year for the patients at Madigan Hospital Thursday night. Bingo will be played and refreshments served. Rodger Lunde Auxiliary 5052 Ione M. Johnson

The TIMES JOURNAL

ADDRESS.....P. O. BOX 2008, PARKLAND, WASHINGTON
119th and Pacific Avenue Phone GRanite 0223
JACK BROWN PUBLISHER
NEVA T. HONEYWELL EDITOR
FRANK FRANCH ADV. MNGR.
BOB FERGUSON ADVERTISING
KENNETH POTTE SHOP SUPERINTENDENT
WES MCKEWEEN PHOTOGRAPHER
Qualified as a Legal Publication under Chapter 213 of the Legislative Acts of the 1941 Regular Session of the State of Wash
Delivered free by U. S. Mail to all homes in the trade territory. Paid subscriptions elsewhere!
In Wash. State \$2.50 per year; outside the state, \$3.00 per year
ADVERTISING RATES ON REQUEST

Make this a Year of savings! Come to Big Bear at 133rd & Pacific - we're

STARTING 1957 WITH SAVINGS!



Start the New Year with a resolution to be thrifty. It's easy at Big Bear for here you'll find low prices every day, plus special weekly sales. This week for example we've a giant 95c Thrift sale that means worthwhile savings on brands you know!

SWANSONS FAMOUS TV DINNERS

Choice of Chicken, Beef or Turkey frozen dinners at this low price. PER PACKAGE, ONLY

59

DRIP OR REGULAR FOLGER'S COFFEE

A premium blend of carefully selected coffees, in drip or reg. grind. ONE POUND CAN

95

Fresh Pork Spareribs

They're unusually nice & meaty; deliciously tender, and ideal for barbecues. A wonderful meat value at Big Bear.

POUND

29

GRADED CHOICE LAMB SALE!

Now is the time to buy lamb and Big Bear is the place to buy it. You'll get the best for less at Big Bear Stores!

- Choice Leg of Lamb Roasts . . . Per Lb. **57**
- Lamb Roast, Sq. Shoulder Cuts . . . Per Lb. **39**
- Boneless Saratogas of Lamb . . . Per Lb. **55**
- Rib Lamb Chops, well trimmed . . . Per Lb. **65**
- Choice Breast of Lamb Per Lb. **15**
- Lamb Steaks, Round or Blade . . . Per Lb. **55**
- SLICED BACON Per Lb. **49**
- MORRELL'S Comet brand - Streaked with lean.

GROUND BEEF

Full flavored lean beef freshly ground and guaranteed to please or your money back!

POUND

19¢

GRAPEFRUIT

FLORIDA - Delicious pink meated seedless, loaded with vitamin rich sweet juice. Easy to segment.

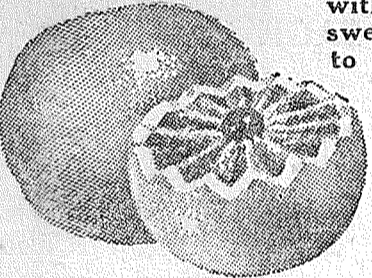

EACH ONLY

5

Crisp Apples

DELICIOUS - Hard, juicy. 24-Lb. Box 1.97

4-Lb. Cello Bag **39**

No. 1 Potatoes

Yakima Netted Gems! Washed. 6 to 14-oz. size

10

Lb. Sack **35**

CAKE MIXES

BETTY CROCKER---In all varieties except Angel Food; for light, fluffy cakes guaranteed perfect every time.

ORANGE JUICE

MINUTE MAID --- Fresh-frozen concentrate of sweet tree-ripened oranges. A big saving at less than 14c a can.

4 Pkgs. For Only **95**

7 6-Oz. Cans For **95**

EXTRA FANCY, SOLID PACK HUNT TOMATOES

A quality pack of luscious red vine-ripened tomatoes, rich in health-giving vitamins and full-flavored.

- STARKIST CHUNK STYLE TUNA FISH . . . 4 No. 1/2 Cans **95**
- LIBBY'S FANCY CUT GREEN BEANS . . . 5 No. 303 Cans **95**
- LIBBY'S SWEET, CREAM STYLE CORN . . . 7 No. 303 Cans **95**
- NIBLETS WHOLE KERNEL CORN 6 12-Oz. Cans **95**
- LIBBY'S FANCY PACK WHOLE BEETS . . . 6 No. 303 Cans **95**
- HUNT'S FANCY TOMATO SAUCE 12 8-Oz. Cans **95**

PRICES EFFECTIVE WEDNESDAY NOON THROUGH SATURDAY. RIGHT TO LIMIT.

4 No. 2 1/2 Cans For Only **95**

BIG BEAR STORES
WHERE BETTER FOODS COST LESS!

HEINZ KETCHUP

TOMATO Ketchup - Full bodied and flavorful; made from the finest vine-ripened tomatoes and seasoned to perfection in the famous Heinz kitchens.

5 14-Oz. Bottles For Only **95**

County Agents

(Continued from Page 7)
in room 501 Court House, Tacoma, so the information will be sent to you for the first meeting.

By George Purcell
Christmas time reflections recall expressions of many broad youth problems heard among many local people. These are just a few of the many ones I have heard recently:
"There is a too great dependence by we mortal human beings in just money and tangibles for

our personal security and happiness." "Sure we require money and it is human nature for most of us to want more money, but too often we seem to forget or be indifferent to the multitude of intangibles we say are important to us."

About youth problems you so often hear—"There are increasing youth problems caused by perhaps a number of factors. It may be a broken home resulting from parents' death, sickness, divorce or constant bickering or just plain child neglect or lack of love for the daughter or son. It

may be a lack of religious or moral training. Many people say there are far too many "working mothers." Mothers say working is necessary. It may be a lack of employment possibilities for youth. Permissiveness is blamed—letting youth do as they please or feel rather than what they should or ought to do. Poor parent example is often blamed 'do as I say rather than do as I do parents.' Then again lack of consistent supervision, love or discipline by parents."

You hear, too, that teachers in our schools being fearful of law suits or administrative scoldings are unable to discipline as they should. Another expression, "All children are different,

so you have got to have a different set of rules (or no rules) for each youngster."
Still another, "A child's affection or disaffection for people is developed during the child's first years of life and too often his feeling of insecurity was formed by poor handling and care then."
Another, "We are taught how to raise better animals, for example, which is fine but why should we not also be taught how to raise children?" Then this, "There just is not enough planning by parents concerning child rearing." And—"Many youthful offenders themselves agree that too much sparing of discipline will spoil the child but too often these same offenders

are frustrated and over-ruled by their elders in this type of thinking." "Too often some elders say if you love children you do not discipline them." "Too many think of discipline as harmful rather than beneficial."
In working with 4-H parents and members and others, these are just some ideas from people in general—not my ideas. Of course there are a lot more ideas that might be expressed.
A busy boy or girl is a happy boy or girl—Why don't you get your boy and girl in 4-H?

By Florence D. Allen
If you have a freezer preparing food ahead of time is the thing to do. Beef loaf, ham

loaf, chicken loaf, chicken a la King, meat balls, hash, Swiss steak, are among the meat and poultry dishes that can be frozen very successfully.
Most kinds of sandwiches when properly packaged freeze satisfactorily. Sandwich fillings suitable for freezing are meat, poultry, and cheese spreads of all kinds. Thaw sandwiches in their sealed original wrappings. A package of two half-sandwiches will thaw at room temperature in from 3 to 3½ hours. Tea size sandwiches require less time for thawing than do full size ones. If they are to be toasted start them toasting while they are still partially frozen.

Baked apple, Jonathan, North-Spys, Balwin and Rome Beauty varieties of apples freeze well after they are baked. Use fresh, fully mature apples. Bake them sweetened to your taste. Cool quickly and freeze immediately. Thaw them in original package at room temperature or reheat them in oven or steam them.
Yeast rolls that are baked and then frozen may be kept successfully in freezer storage. Reheat frozen baked rolls in their sealed wrappings in a 375° to 400°F oven for about 5 to 10 minutes. Rolls may also be thawed in their sealed wrappings at room temperature for one hour then heated about five minutes in a 375 to 400°F oven. The reheating freshens the rolls.

Shortened cakes, angel food and sponge cakes may be frozen. Shortened cakes need to be heated in a hot oven 375 to 400°F in original wrappings. Thaw sponge and angel cakes at room temperature in original wrapping.
Steamed puddings, cookies and pies may also be frozen. With puddings place while still frozen in a steamer and heat to serving temperatures. Cookies may be frozen as dough or after cooking. Dough should be placed in refrigerator to thaw and not at room temperature. Baked refrigerator and drop cookies thaw rapidly as they are thin so unwrap them to thaw. Other kinds thaw in original containers

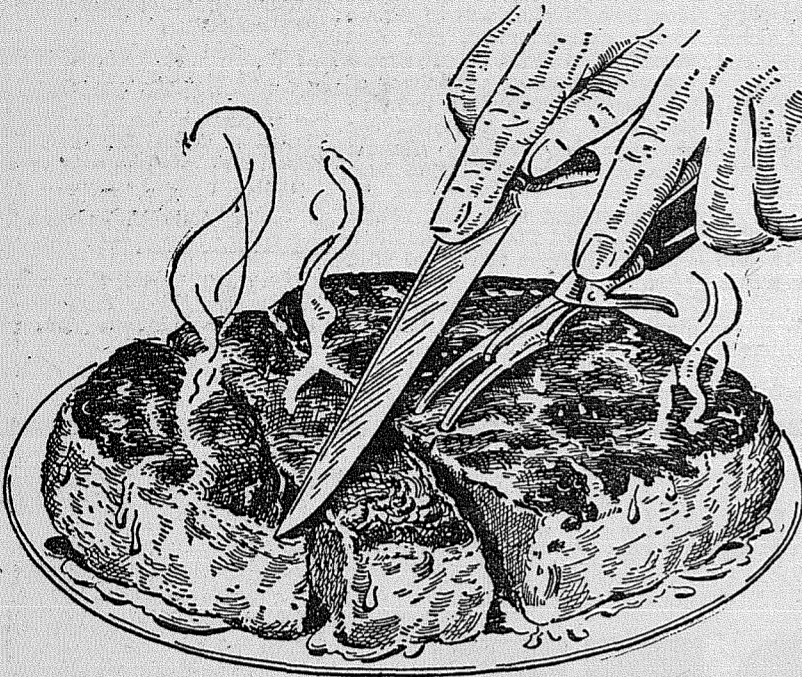

CARSTENS HYGRADE BEEF ROUND UP POT ROAST

U. S. Good and Choice Blade Cuts -- Selected For Flavor and Tenderness

33¢



GROUND BEEF 89¢ LB.
SELECTED LEAN BEEF FRESHLY GROUND (Lb. 32c) 3 lbs.

SAVE ON HYGRADE STEAKS

TOP OR BOTTOM ROUND STEAK... **69¢ LB.**

Federal Brand, Lean Streaked ANY SIZE PIECE BACON... **39¢ LB.**

TENDER, SLICED BEEF LIVER... **33¢ LB.**

SHORTCUT BEEF RIB STEAK... **65¢ LB.**

IDEAL FOR BROILING T-BONE STEAK... **85¢ LB.**

Our Own Lean Pure Pork SAUSAGE... **89¢ 3-lbs.**

TURKEYS 39¢ LB.
MAJESTIC BROAD-BREADED 21-24 LBS. AVERAGE. SUPPLY LIMITED! WHILE THEY LAST!

FROZEN FOOD FEATURES

FRUIT PIES 29¢
SWANSON'S APPLE, CHERRY OR PEACH 10-Oz. Pies

DOWNYFLAKE WAFFLES 33¢
2 5-Oz. Pkgs.

DRUMSTICKS 79¢
SWANSON'S CHICKEN DRUMSTICKS 1-Lb. Pkg.

CHICKEN THIGHS 79¢
SWANSON'S 1-Lb. Pkg.

FRESHEST PRODUCE ANYWHERE!

U. S. NO. 1

POTATOES

FROM IDAHO 10-Lb. Bag

39¢

CALIFORNIA TOMATOES... Tube **15¢**

OREGON YELLOW ONIONS... 10 Lb. Bag **29¢**

GOLDEN RIPE BANANAS... Lb. **14¢**



2 LAYER LOAF CAKES

Reg. 83c

Special 79c

Devils Food, Nut Fidge icing. White Cherry - Mocha

HONEY NUT ROLL

Reg. 55c

Special 49c

BEAR CLAWS

4/35c

LOOK AT THESE VALUES!

COFFEE 75¢
PLYMOUTH- 1-lb. OUR OWN... Bag

TV DINNERS 59¢
SWANSON Chicken Turkey, or Beef... EACH

CRACKERS 39¢
OVEN FRESH 2 Lb. Box

MEAT PIES 49¢
SWANSON CHICKEN, TURKEY OR BEEF 2 Pies

M. D. TISSUE 9¢
THE BEST!.. Roll

LGE. EGGS 95¢
GRADE "A" - Strictly Fresh! 2 Doz.

MARGARINE 15¢
PLYMOUTH 1-Lb. Ctn.

TOM. SOUP 29¢
CAMP-BELL'S 3 Cans

CAKE MIX 89¢
Betty Crocker White, Yellow 3 Pkgs.

ADAMS PEANUT BUTTER 49¢
18-oz. Jar

Piggly Wiggly

(WE RESERVE THE RIGHT TO LIMIT)

PACIFIC AT GARFIELD IN PARKLAND

PRICES EFFECTIVE THURS. THRU SAT. JANUARY 3, 4, 5

Tasty winners for Thrifty DINNERS



KRAFT OIL

ALL PURPOSE
PERFECT
LIQUID
SHORTENING

1.89
Gal. Tins

- 1¢ SALE -

TASTEWELL (303 tins)
PEAS **8** for **\$1.01**
7 FOR \$1.00 EXTRA CAN 1c

SUREFINE (303 tins)
CREAM CORN **8** for **\$1.01**
7 FOR \$1.00 EXTRA CAN 1c

VAN CAMPS (300 tins)
PORK & BEANS **8** for **\$1.01**
7 FOR \$1.00 EXTRA CAN 1c

RUBY (303 tins)
CUT BEANS **8** for **\$1.01**
7 FOR \$1.00 EXTRA CAN 1c

TASTEWELL (303 tins)
APPLE SAUCE **7** for **\$1.01**
6 FOR \$1.00 EXTRA CAN 1c

TASTEWELL (303 tins)
SLICED BEETS **9** for **\$1.01**
8 FOR \$1.00 EXTRA CAN 1c

SKI-SLIDE (no. 2 1/2 tins)
TOMATOES **6** for **\$1.01**
5 FOR \$1.00 EXTRA CAN 1c

SHURFINE (14-oz. bottle)
CATSUP **6** for **\$1.01**
5 FOR \$1.00 EXTRA CAN 1c

GERBER'S Strained (reg. size)
BABY FOOD **11** for **90**
10 FOR 89c EXTRA CAN 1c

TASTEWELL (no. 2 1/2 tins)
SAUERKRAUT **6** for **96**
5 FOR 95c EXTRA CAN 1c

SHURFINE (303 tins)
APPLE SAUCE **5** for **93**
4 FOR 92c EXTRA CAN 1c

FISHERS BLEND
FLOUR **10** lbs. for **89**
10 LBS. 99c SAVE 1c A POUND

FISHERS BLEND
FLOUR **25** lbs. for **\$1.94**
25 LBS. \$2.19 SAVE 1c A POUND

BUTTER

Daisy Maid **59c**
1-LB. PRINTS

COFFEE

Boyd's **89c**
1-LB. TINS

TIDE

Detergent **69c**
GIANT PKG.

COFFEE

American Royal **79c**
1-LB. TINS

CRISCO

Shortening **89c**
3-LB. TIN

DINNER BELL OR HOLIDAY

Margarine **5** For **99c**

HUNT'S No. 300 Tins

New Potatoes **10c**

NALLEY'S 1-LB. TINS

Beef Stew **4** For **1.00**

NALLEY'S 1/2 Gal Jug

Banquet Dills **59c**

- Produce Buys -

Medium Size
GRAPEFRUIT Doz. **69c**

Cello Tube
TOMATOES Each **19c**

Solid Heads
LETTUCE Each **10c**

Mesh Bag
ONIONS 10-Lbs. **39c**

- Meat Values -

U. S. Good Young Beef - Blade Cut
POT ROAST Lb. **35c**

U. S. Good Young Beef - Arm Cut
POT ROAST Lb. **49c**

Fresh - Extra Lean
GROUND BEEF 3 Lbs. **89c**

Boneless
BEEF CUBES Lb. **59c**

Skinless - All Meat
WEINERS 1-Lb. Cello **39c**

Carsten's Morning Glory
SLICED BACON 1-Lb. Cello **43c**

Tender Young Steer, Sliced. Serve with bacon
BEEF LIVER Lb. **39c**

We Reserve The Right To Limit Quantities

COMPLETE FOOD SELECTIONS ALWAYS

PRICES EFFECTIVE JAN. 3rd, 4th and 5th

PARK-N-SHOP

THRIFTWAY

... 98TH AND PACIFIC AVENUE ...

STORE HOURS

PARK 'N SHOP
8:00 A.M. Till 12 P.M.
Daily

MIDLAND

8 A.M. Till 9 P.M.
Sun.: 10 A.M. Till 7 P.M.

MIDLAND

THRIFTWAY

... 98TH AND PORTLAND AVENUE ...

PLC Hosts Eastern Tonite In Opener

TRAVELING THE ALCAN HIWAY

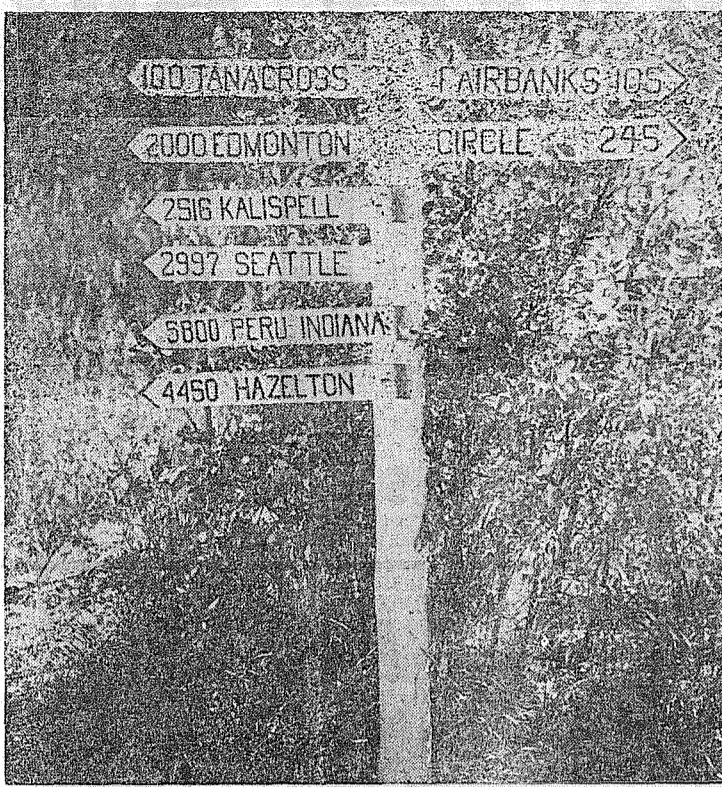

BIG DELTA SIGN POST (Mac's Foto Anchorage)

At milepost 1318 you will reach Tok Junction U.S. Customs and Immigration offices. Hours are from 8 a.m. til 10 p.m., Alaska time. You must stop here and receive clearance to proceed on into Alaska. You'll find the officers courteous and ready to welcome you to Alaska. You'll receive a bumper strip to place on your car showing that you are an Alaskan visitor. Most tourists ask for a second one; one to place on their car while in Alaska and one to show the folks back home. Don't hesitate to ask for a second one. The officers are used to the request.

At Tok Junction the Glenn Highway turns off to your left for 328 miles to Anchorage. In this series of articles we will continue on the Alcan towards Fairbanks then return you to Tok Junction and cover the Glenn Highway to Anchorage and on to Seward.

At milepost 1327 you will reach the Tanacross Junction. A 2 mile side trip to your right will bring you to Tanana River and an old airport. Across the river you will see the old Indian village of St. Timothy's located on the Eagle trail to Valdez. The white men have long since given up the use of this trail but not so the Indians, who still prefers to travel off the highway whenever possible.

At milepost 1398 you cross the Big Gerstle River bridge and enter the Mt. Blair and Mt. Hayes game reserve where the Alaska Game Commission is experimenting with the raising of Buffalo. With luck you may spot one near enough to the road to enable you to snap a picture.

At milepost 1425 you reach Big Delta Junction. The above photo shows a sign post erected here, and we expect in all seriousness, for the mileages shown are reasonably accurate. At this point the Alcan Highway actually ends, for the balance of the distance to Fairbanks is covered over the Richardson Highway, constructed some time in the early 20's, and your next mileposts read 99, 98, 97, etc., indicating the remaining distances to Fairbanks.

From now on it will seem to be a crazy mixed up world. 24 hours of daylight, small planes flying around at all hours, people out on lakes fishing at 1 a.m., bars going full blast all night, weekdays or not, children playing outside at 2 a.m., etc. In Alaska with it's three months of summer and long hours of daylight, people seem to be trying to make the most of it cramming a full month's living into a couple of weeks.

Now you'll really see where bringing food from the States with you will give you added savings on your trip, for with the long hours you'll probably be eating 4 meals a day instead of 3. Before you leave, stock up at the

Whitworth Here Saturday Night

The Evergreen Conference defending champions the Pacific Lutheran Gladiators, open their 1956-57 league play tonight as they host Eastern Washington College of Education at the PLC gymnasium.

After a more than successful non-conference schedule, which included victories over Central Washington, CPS, St. Martin's, Pacific University, Linfield, Westmont and the University of British Columbia, the Lutes also host ever-powerful Whitworth on Saturday night and CPS on the following Wednesday.

Usual Starters
Coach Marv Harshman is expected to stick with his usual starters including Jim Van Beek and Chuck Curtis at forwards, Nick Kelderman at center, and Roger Iverson and Jack Sinder-son at guards.

Last year the Lutes met Eastern twice and won both tilts by easy margins. Against their Saturday night opponents, Whitworth, the Gladiators lost both 1955-56 loop games but still edged the Whits in the final league standings.

In pre-conference games this year the Lutherans have demonstrated a powerful scoring punch by averaging near 80 points per game while holding their opponents to around 60. High scorer during the early games was big Chuck Curtis followed by Roger Iverson and Jim Van Beek.

Fans are eagerly awaiting the initial game with Eastern tonight, but most of the attention is focused on the Saturday night battle with Whitworth. The Spokane ball club has an impressive pre-loop record somewhat as the Lutes. But they include wins over such Northwest powers as Washington State College, Gonzaga and Idaho State.

1955-56 Evergreen Standings

Team	W	L
PACIFIC LUTHERAN	15	3
Whitworth	13	5
Central Wash.	12	6
Eastern Wash.	8	10
U of Brit. Columbia	7	11
CPS	4	14
Western Wash.	4	14

Labours Nursing Home
All on ground floor no wards, no steps. Cheerful surroundings, expert care, excellent food. Doctor referred. Aged & convalescents.
901 Tule Lake Rd. GR 7857

Midland Nursing Home
10816 Portland Ave. GR 5395
A Restful Home For The Aged or Convalescent.
LICENSED NURSES ON DUTY 24-HOURS A DAY
Reasonable Rates

Steady Sophomore

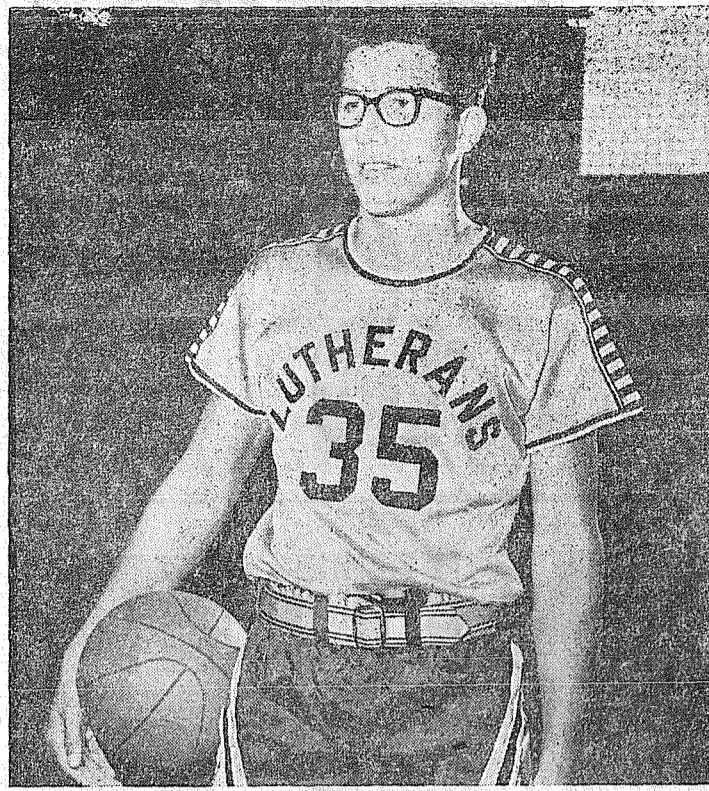

FORMER CARDINAL—One time Franklin Pierce cager, Jim Van Beek is now a regular starter as a sophomore on the Pacific Lutheran squad and has been averaging 10 points per game plus a large percentage of rebounds. Van Beek is expected to start against Eastern tonight. (Photo by McKewen)

Franklin Pierce Hosts Highline Friday In Fight For Loop Lead

A game of the giants!! That is what it appears to be as the only two unbeaten teams in the powerful Puget Sound basketball league tangle tomorrow night when local Franklin Pierce hosts Highline at the Cardinal's gymnasium.

Highline, a squad which has rolled to seven straight wins this year, will be carrying a 4.0 league record into the game, while the Cardinals are currently in second spot with a 3-0 mark.

Tall Squad
The big Pirates, who slammed Central Kitsap Friday night for their seventh in-a-row 55-42, have a tall squad and are rated near the top in the state. Meanwhile, Coach Del Schafer's Cardinals, who have been idle since Dec. 22, have a smaller squad but have a well rounded offensive punch with any member of the squad capable of scoring in the double figures.

Schafer is expected to start Gary Moore at center, Ron Hovey and Bill Mahaffey or Peterson at forwards, and Jerry Hoxsey and Dick Groom at guards.

In the only loop game last week, Clover Park pulled an upset when they dumped favored Enumclaw 47-42. Dave Morley, 6-2 forward, hit for 20 points to lead the Warriors in their second win in a row.

Out of the league, the two cellar dwellers, Puyallup and Sumner, were both taking double losses from Stadium and Lincoln in a tourney at Sumner over the weekend.

Full Schedule
In other games set for Friday night, Auburn hosts Renton, Sumner is at Clover Park and

West Central Opens With Full Slate Scheduled

League action in the West Central basketball conference gets underway tomorrow (Friday night) with all eight squads set for initial battles.

The Bethel Braves host powerful Peninsula, Yelm is at Eatonville, White River entertains Washon and Orting is at Fife.

Last weekend Bethel lost to North Thurston 48-45 in a non-league contest which saw the Braves behind during the last three frames after holding a 12-7 first period lead. Cal Christoph and Dave Leigh paced the Braves with 16 and 15 points respectively.

Friday night North Thurston knocked off another West Central squad when they downed Yelm 66-51. In the other game involving a West Central squad Peninsula stopped North Kitsap 49-32.

Tuesday, Jan. 8, more action is scheduled in the conference with another full slate. Bethel journeys to Fife, White River is at Eatonville, Orting invades Peninsula, and Yelm hosts Washon.

In pre-conference tournaments during the first part of the season, Peninsula, Yelm, Bethel and Eatonville establishing themselves as favorites.

Washington State Dumps Eastern

Washington State College hit its best stride of the season last week when they dumped Eastern Washington of the Evergreen Conference 91-61 in a game played at Pullman.

The win for WSC was somewhat of a revenge win over the Evergreen loop as Whitworth whipped them earlier this season.

Custom Built Cabinets & Store Fixtures
We Install Free Estimates
RHONE'S CABINET SHOP
So. 161st St. GR 3342
Spanaway

RURAL GARBAGE SERVICE
Serving Parkland, Lakewood, Midland, Summit, Spanaway & Lakeview
Pierce County Permit
GR 8688

Sports SHORTS by Frank Franich

Two local schools meet an important point in their basketball schedule this week, as the Pacific Lutheran Gladiators host Whitworth Saturday night in what will probably be their roughest test in Evergreen Conference play.

The other is Franklin Pierce high school. The Cardinals no doubt will have their hardest loop night as they host the only other unbeaten league team... Highline.

Mary Harshman, the Lutes very successful coach, should be all smiles with the past performance of his squad. But like many other mentors, Harshman expects the worst from Whitworth... as he does each school the Lutes meet.

And he has good reason to. The Spokane crew have chalked up some pretty impressive wins this year and they include victories over Washington State College (who slapped Eastern Washington Friday night 91-61), Gonzaga and Idaho State to mention only a few.

And not enough can be said about Highline. But to make the Franklin Pierce fans feel better, here is what Bill Trowbridge, the Pirates head coach said about his team and the league before the season started:

He picked Renton, Franklin Pierce and Puyallup all over his squad and stated that they would be inexperienced at the key positions and also guards.

But so far it seems that Trowbridge has been modest. In the first place his squad is already over all three of the above named teams (with Puyallup still after its first league win) and it seems that they do not have inexperience anywhere on the team.

But we will see Friday night if he really knows what he was saying or if it was just propaganda.

The mad scramble in the West Central league should start to untangle now that the loop games will be in full force.

Although Yelm, Peninsula, Eatonville and Bethel have all displayed some fine ball, the top squad is still a mystery with each given a good chance.

Bargain Basket
167th & Pacific Ave. Spanaway
THIS WEEK'S SPECIAL...
SPRY
SHORTNING 3-lbs. 89c
(Pd. Adv.)

Will You Share in Next November's

\$2,000,000 Pie?

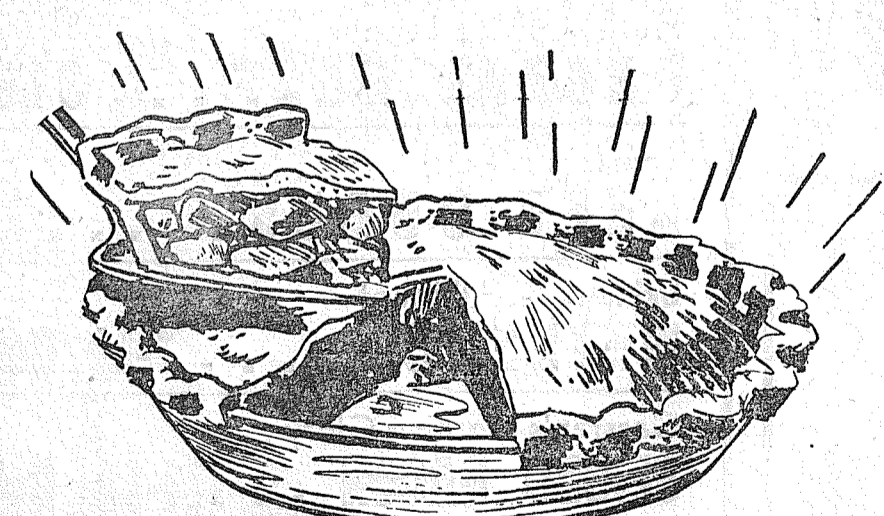

There's still time to join National Bank of Washington's Christmas Club! Think how good it will feel to be free of worry about bills next Christmas. Lots of people are in that fortunate position right now—fourteen thousand of them, in fact—because they shared in the \$1,400,000 pie distributed in November of '56 and paid cash for Christmas gifts.

The pie will be even bigger next November—an estimated two million dollars—because more and more people are joining Christmas Club at National Bank of Washington. So why don't you be one of the foresighted, happy people who get a nice fat check to cover next year's Christmas bills?

Sign up for the 1957 Christmas Club NOW—at your nearest branch of National Bank of Washington.

PLANS FROM 50¢ A WEEK UP — ALSO MONTHLY PLANS

YOU SAVE	YOU RECEIVE
\$1	\$ 50
2	100
5	250
10	500
20	1000

PLUS REGULAR BANK INTEREST

ROLLS CLOSE JANUARY 15

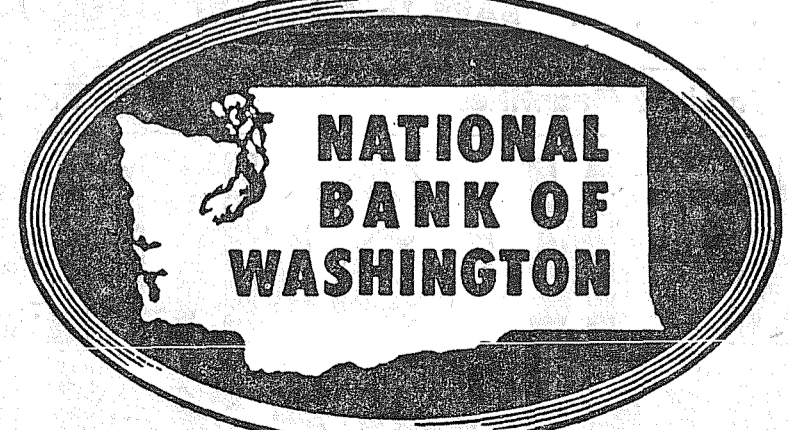

19 OFFICES

BIG FOOD - SALE

SHOP TODAY AT THESE LOWEST PRICES AT FOOTTOWN

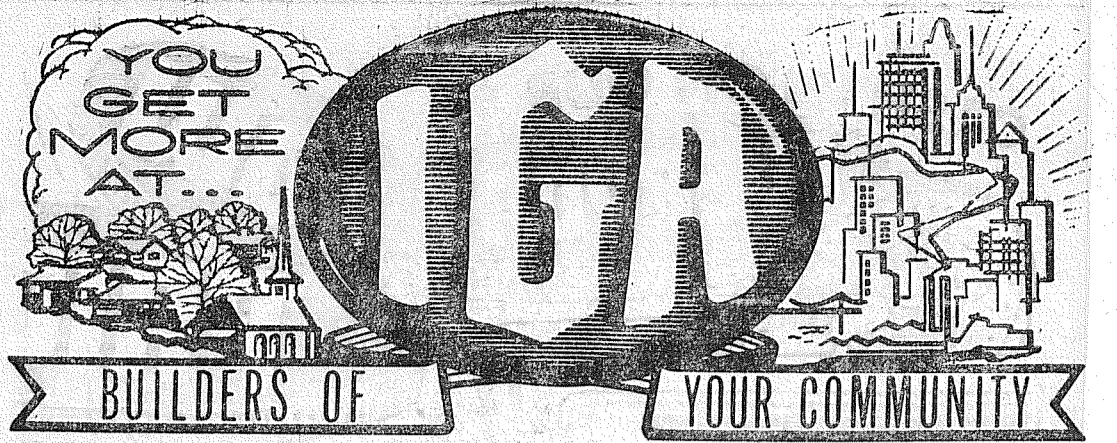

IGA TABLE - RITE

QUALITY MEATS

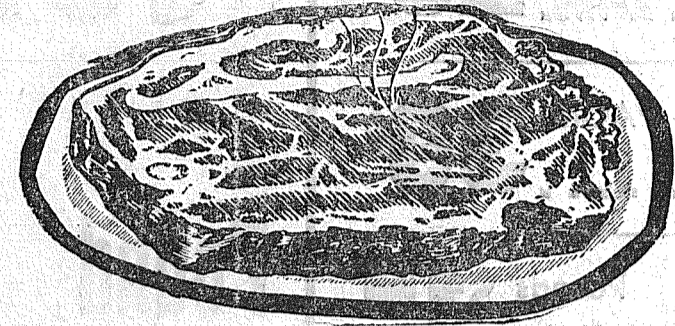

U. S. CHOICE
BLADE CUT

POT ROAST **33**

U. S. CHOICE TOP POUND

ROUND STEAK **73**

U. S. CHOICE BOTTOM POUND

ROUND STEAK **63**

LEAN BONELESS Lb.

BEEF CUBES **59**

I.G.A. OR SWIFT'S PREMIUM

SKINLESS WEINERS **Lb. 39**

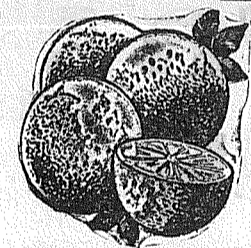

FRESH PRODUCE

SWEET VALENCIA PER POUND
JUICE EXTRA SPECIAL PRICE

ORANGES **8**

U.S. No. 1 10-Lbs.

POTATOES **29**

GOLDEN RIPE POUND

BANANAS **13**

BARTLETT PEARS **4/97**

NORWEST IRR. EXTRA SPECIAL 2 1/2 CANS

TOMATO JUICE **4/89**

NORWEST - SPECIAL LARGE 46-OZ. CAN

PORK & BEANS **2/45**

VAN CAMPS FINEST LARGE 2 1/2 CAN

MAZOLA OIL **59**

MAKES ALL FRIED FOODS LIGHT FOODS QUART

WHITE NAPKINS **10**

ZEE 80 COUNT EXTRA SPECIAL PACKAGE

TOMATO SOUP **9**

CAMPBELL'S, AMERICA'S FAVORITE 10 1/2-OZ. CAN

FLOUR **10 Lb. 89**

CENTENNIAL SILK SIFTED Bag

COFFEE **95**

IGA DELUXE BLEND POUND

MARGARINE **5/\$1**

IGA BEST BY TEST POUND

SUNNY JIM PRESERVES **39**

STRAWBERRY, LOGENBERRY, BOYSENBERRY, APRICOT, STRAWBERRY RHUBARB 20-Oz. JAR

SPAGHETTI **19**

NALLEY'S ONE POUND CANS

PEANUT BUTTER **45**

IGA FRESH ROASTED 18-OZ. JARS

EGGS **45**

SINGLE "A" LARGE DOZEN STRICTLY FRESH

PINEAPPLE JUICE

LARGE 46-OZ. CANS

FROM HAWAII WHERE THE FINEST PINEAPPLES GROW EXTRA SPECIAL

19

CREAM CORN NORWEST

Corn

GREEN CUT BLUE LAKE

Beans

GARDEN FRESH Peas

303 Cans 12

6 FOR 69

PEACHES

NORWEST FREESTONE

2 1/2 CANS

4/99

GET YOUR KIDDIES MATINEE THEATRE TICKETS WHEN YOU SHOP IGA



GOLDEN FUDGE LAYER CAKE
Two yellow butter layers. Chocolate fudge frosting and filling. (Reg. 1.00).

Spec. 89c

DATE ROLLS
With date, honey, nut filling. Maple icing. (Reg. 6/29c).

Spec. 6/25c

Van de Kamp's SPECIALS

famous for QUALITY • FRESHNESS VARIETY • CONVENIENCE



SNOWFLAKE CRACKERS **25**

MADE BY NABISCO FULL ONE POUND PACKAGE

KRAFT CHEESE WHIZ **49**

FOR SNACKS WITH REAL HE-MAN FLAVOR 16-OZ. JAR

ZEE WAXED PAPER **17**

EXTRA STRENGTH, FINEST QUALITY 100 FOOT ROLL

ZEE PAPER TOWELS **35**

BUY PLENTY AT THIS LOW PRICE 2 rolls

FOOTTOWN BLEND COFFEE **85**

A PREMIUM BLEND AT LOWEST PRICE 1-LB. BAG

SUGAR WAFERS **39**

ABC SERVE WITH ICE CREAM REGULAR 49c PACKAGE

INSTANT COCOA **39**

BAKERS ONE POUND CANS SPECIAL

POSITIVELY NO SALE TO DEALERS

PARK WITH EASE AND SHOP WITH PLEASURE

112TH AND PARK AVENUE



FOOTTOWN

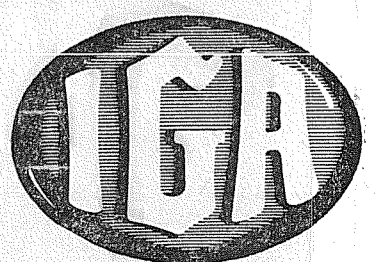

Grange Installs In Friday Rites

Installation of new officers of the Elk Plain Grange No. 782 was held Friday evening, Dec. 28, at Fruitland Grange hall. The Kitsap County Grange team did the work.

Eileen Schimide was installed as master; Niel Dorfner, overseer; Adelaide Darling, lecturer; Paul Darling, steward; Raymond Kavanaugh, assistant steward; Jessie Sartain, chaplain; Robert Wright, treasurer; Janice Draper, secretary; Einar Brandt, gate keeper; Gay Farren, Ceres; Irene Yaeger, Pomona; Dorothea Rich, Flora; Beverly Darling, lady assistant steward; Hulda Kavanaugh, home economics chairman. Installed in the executive committee: Calvin Sartain, 1-year term; Dave Parker, 2-year; Ben Kuper, 3-year.

Promoted

Ralph Dahlberg, who has just finished Welding School and has been made 2nd class petty officer, is spending the holidays at home with his parents, Mr. and Mrs. Russell Dahlberg, Rt. 1, Box 261, Spanaway.

Furlough

Franklyn (Spike) Myers, who has been taking his basic training at Fort Lewis, is home for two weeks with his father, Everett Myers.

Surprise

The Plumbs and the Otterstads were very pleasantly surprised with phone calls from the absent members of their families: Jimmy Plumb, who is stationed in North Island, Calif., and Mrs. Teddy Ann Otterstad Gray, who is with her husband at Anchorage, Alaska. Both the young folks are fine but wishing they could have been home for Christmas.

Reporter — Mrs. Ted Otterstad, GRanite 7658.

Graduates

Fort Sam Houston, Tex. (ATH-NC) — Maj. Joseph W. Jacobs, son of Mrs. Claire D. Jacobs, 1604 South 113th street, Parkland, recently was graduated from the Army Medical Service School at Fort Sam Houston, Texas.

He completed a 34-week advanced course designed to acquaint students with tactical, administrative and professional duties.

Major Jacobs was stationed at Fort Lewis, Wash., before his arrival at Fort Sam Houston. He entered the Army in 1941.

Busy Beavers

The Busy Beavers had their monthly business meeting Dec. 28 in the Breithaupt home. We discussed plans for the new year. For our community project this year we are going to help on Camp Curran, the Boy Scout camp. It was moved, seconded and carried that everyone work on it.

Our record books were passed out. We received more blue ribbons than last year.

The club received an achievement seal for the work we have done during the past year.

Linda Breithaupt, Reporter.

Duane L. Schmidt, son of Mrs. Beatrice M. Schmidt of 766 South 133rd street, has been selected at San Diego training center as apprentice petty officer second

INTERURBAN AUTO FREIGHT INC.

3 Trips Daily
To Parkland, Spanaway
Summit, Midland

GENERAL FREIGHT
MA 4121

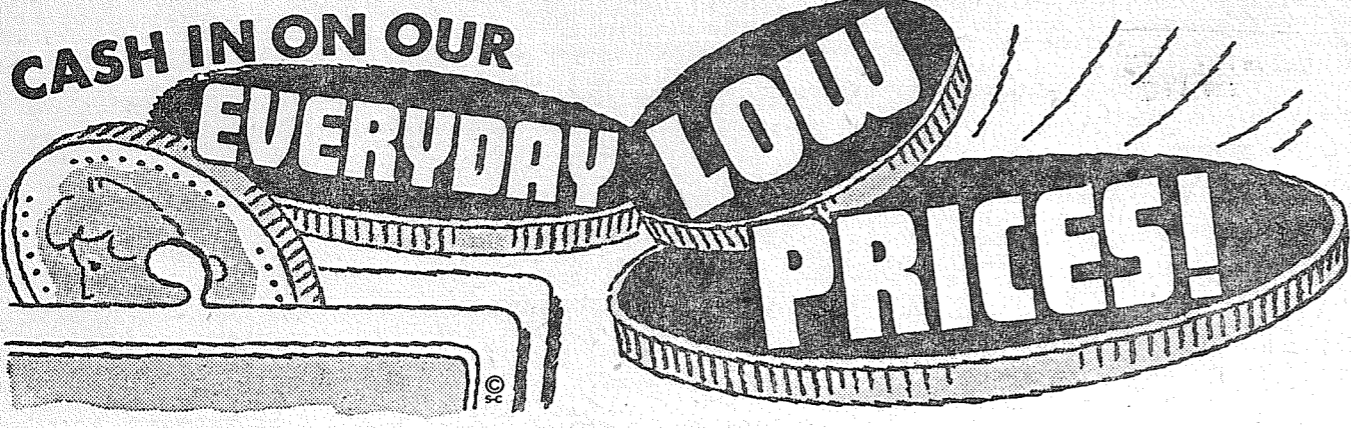

Hi C 46-Oz. **2 for 49¢**
ORANGE AID.

Centennial Idaho Red
BEANS . . . 2-lbs. 25¢

M.D. 4 PACK
TOILET TISSUE . . . 39¢

FIRCREST Pounds **\$1.00**
MARGARINE . . 5 for 1

FLETCHER'S SPECIAL BLEND
(You Will Love It)

COFFEE

Pound **85¢**

Swiftning 3 Lb. Tin 79¢

CAMPBELL'S
Tomato Soup . . Tall Tin 10¢

- PRODUCE -
WASHINGTON

POTATOES

U. S. No. 1
10 Pounds **29¢**

Red Dart 303 Tin
GREEN BEANS . 10/ 99¢

Vets Tall Tin
DOG FOOD . . . Doz. 89¢

Scotties 400 Count
FACIAL TISSUE . 4/ 99¢

Bakers 12-Oz.
CHOCOLATE CHIPS . 35¢

STEAKS

SIRLOIN RIB SWISS . . Lb. **45¢**

POT ROAST LEAN JUICY
lb. **27¢**

Tender Delicious
RUMP ROAST
Pound **39¢**

SHORT RIBS lb. **10¢**

ROUND STEAK FULL CUT
lb. **53¢**

SKINLESS WIENERS, FRANKS 3 Lbs. **\$1.00**

BACON YOU CAN'T BEAT IT! LEAN LAYER 3 Lbs. **\$1**

PORK STEAK lb. **45¢**

Lean
GROUND BEEF
3 Pounds **79¢**

PORK SAUSAGE PURE lb. **39¢**

PORK ROAST SHOULDER lb. **39¢**

PORK HOCKS FRESH lb. **23¢**

SHOP FLETCHER'S EVERY DAY AND SAVE EVERY WAY

YOUR ONLY HOME OWNED SUPER MARKET
12208 Pacific Avenue

Fletcher's

OPEN:
7 Days A Week
9 a.m. to 10 p.m.
Prices Effective THURS., FRI. & SAT. THIS WEEK

No Sales To Dealers
Right To Limit Reserved

"COURTESY" OUR MOTTO ALWAYS

Free Elbertas To All Elbertas Is Peachy Stunt

Is YOUR name Elberta—or do you know an Elberta?

Important questions — for all Washington State girls and women who possess the given first name, "Elberta," are sought by the state's growers of the famous Washington Elberta peach.

A year's supply of delicious, commercially canned Washington Elberta peaches will be given to all bearers of the name.

To qualify for the gift Elberta peaches, all Elbertas are invited to write to the Washington State Fruit Commission, 11 South 7th Avenue, Yakima, giving the following information:

Full name
Address
Age, if 21 or under
Names of parents, if 21 or under

Place of birth

The search for Elbertas starts immediately and will continue throughout January according to advice from the Fruit Commission, as a preliminary to the statewide observance of the first annual Washington Elberta peach time set for February 15—March 15, 1957.

It is pointed out that Washington Elberta peaches have long been a favorite canning variety for the home—now they are enjoying the same enviable position with the state's commercial canners, as plantings increase in Eastern Washington valleys. The texture of the canned Washington Elberta peach is particularly noteworthy, as well as the flavor.

Holiday Trip

Mr. and Mrs. Norman Iverson and family returned Saturday from a pleasant holiday trip to California. They visited relatives in Santa Rosa and San Francisco.

Auto Insurance Rates To Rise; More Care Urged

According to recently published reports, automobile drivers in Washington and other Western States soon will receive an increase in auto insurance rates.

In checking into the reasons for such increases, we find that traffic accidents have increased substantially in our state during the past year. With 376 persons killed, fatalities from automobile accidents were up 15% for the first nine months of 1956 compared with the same period of 1955.

The number of traffic accidents on the west coast has increased every month for the past 18 months.

Here's the record for Washington state, for the first 9 months of 1956 compared with the same period of 1955:

*Traffic deaths up 14.3 per cent for a total of 375.

*Injury accidents up 7.5 per cent for a total of 15,432.

*Property damage accidents up 4.5 per cent for a total of 53,652.

Even more startling than the rise in the number of accidents is the cost of paying the claims resulting from them. The average award to persons injured in traffic accidents has jumped over 200% in the past few years, and the cost of settling claims has increased 41% in the past five years.

It costs more to repair damaged cars, too. Today's swept-up rear fenders, fancy grills, wrap-around windshields and other style changes all add to the cost of repairs and replacements. For example, a windshield that used to cost only ten or twelve dollars to replace can easily run as much as \$125 today.

The money to pay for these increasing and more costly accidents can only come from one source — insurance premiums, yours and mine. We all share in the responsibility of traffic safety, and we all must bear the consequences of our mounting highway toll. In a sense, our own "chickens" are coming home to roost.

The way to prevent further increases in auto insurance rates, and to bring about lower rates is clearly before us. Extra care in our driving during 1957 can mean more money in our pockets—as well as fewer injured people—during 1958.

DRIVE SAFELY
SAVE A LIFE

ALL WELCOME GOSPEL CHAPEL PARKLAND

11102 So. Yakima
Richard W. Knittle, Pastor
Sunday School 10:00 a.m.
Mornings Worship 11:00 a.m.
Evangelistic Service 8:00 p.m.

FENCING

Designers and Builders
EXPERT WORKMANSHIP
REASONABLE PRICES
Easy Monthly Payments
VAUGHAN'S
84th & Pac. Ave. HI 9515

Hurry!

...for extra earnings all savings placed on or before the 10th of the month earn from the 1st of the month

A MUTUAL SAVINGS INSTITUTION
Pacific Federal Savings
and Loan Association
Bellingham • Seattle • Tacoma
Portland • Eugene

MA WHY COOK? TAKE A REST. YOU'VE HAD IT ROUGH DURING THE HOLIDAYS. FEED YOUR CREW OUR . . .

DELICIOUS BEEF BURGERS

Jan. 4th, 5th, 6th - Fri., Sat., Sun.
4 BURGERS 97¢

Ph. GR 4181 — Burgers will be ready when you arrive!

RICH'S DRIVE-IN

Winter Hours: Weekdays 12 p.m. Til 1:15 p.m. - 3:30 p.m.
Til 11:00 p.m.—Sat. 12 p.m. Til 1 a.m.—Sun. 12 Til 11 p.m.
112TH & PARK AVENUE — (Across From IGA Foodtown)

SIEGLER HEATERS

"Slightly Damaged"

TERRIFIC REDUCTIONS

Open Every Night TH 9:00 - Sat. TH 6:00

WEIR'S

8419 Portland Avenue GRanite 5650

ORDER NOW MOBILHEAT FUEL OIL

AUTOMATIC FILL-UP SERVICE

Don't shiver and shake, or let plumbing freeze because you've run short of fuel! Make sure you have an ample fuel supply for the chilly days yet ahead.

... YOUR FUEL OIL AND APPLIANCE DEALER ...

POCHEL Distributing Company

140th AND PACIFIC AVENUE

PHONE GR. 8624

DON'T GET CAUGHT SHORT OF FUEL!

MODERN heat with OIL heat