

Section 34.66 P. L. & R.  
Tacoma, Wash.  
U. S. Postage Paid  
Permit No. 595

Boxholder or Occupant  
Rural Route

# JOURNAL

MID-COUNTY

Two Offices  
**PARKLAND**  
Garfield St., P.O. Box 702  
GR 8667 • Eve. GR 5582  
**PUYALLUP**  
114 E. Main • Phone 5-7622  
Evening Phones  
Puyallup 5-6758  
Sumner 376-J

Thursday, March 30, 1950

Printed At 114 East Main Ave., Puyallup, Wash.

18

Volume Twenty-Three—No. 47

## We Invite You To Investigate

The Mid-County Journal not only claims but **GUARANTEES** a weekly circulation of 12,582. The Mid-County Journal, further, invites anyone at anytime to test that guarantee. And to make the job of checking our circulation as simple as possible for anyone that cares to investigate we extend an open invitation to anyone to come into our back shop on press day (Wednesday) of any week, check the counter on our press during the printing process, and check with our mailers on the number of papers that we distribute each week.

The Mid-County Journal **GUARANTEES** a weekly circulation of 12,582 and we back our guarantee with a \$100.00 REWARD to any person who can show proof by the above method, or any other method, that we do not distribute weekly at least that many papers.

There is no secrecy about the circulation of the Mid-County Journal and, above all, **THERE IS NO PADDING OF CIRCULATION CLAIMS AT THE MID-COUNTY JOURNAL.**

## IMPROVEMENT DIST. HOLDS MEETING

The third meeting of the Clark Creek Improvement district was held Monday evening, March 27, at the Brookdale Golf Course clubhouse. Property owners present voted to form an organization which would be recognized by the State Soil Conservation Authority. Five men were elected to represent the Clover Creek Improvement district in consultation with the Board of County Commissioners and the State Soil Conservation Authority. They included: B. E. Bassitt, John Richards, Austin S. Reger, Donald Duncan and Harry Sharpe.

Harry S. Sharpe, president of the club, emphasized that there is no finality to action taken by the committee. "Our only purpose now is to gain information and study the possibilities of effective flood control. We are not committing ourselves to any proposal until we have examined its effect, and all property owners have had an opportunity to express their views," Mr. Sharpe stated.

It was further pointed out that no positive action would be taken without a vote of valley residents.

The next meeting will be held when the Community work is completed and information obtained to the satisfaction of the committee. Members will be notified at the earliest possible date.

Harry H. Sprinker, county commissioner and Mr. Stancer, county engineer, attended Monday's meeting to explain various things pertaining to flood control. Mr. Anderson, the state soil conservation authority, also explained various ways of organizing and obtaining the information necessary to help bring about satisfactory solution to problems pertaining to Clover Creek flood control.

## Journal Advertising Gets Results

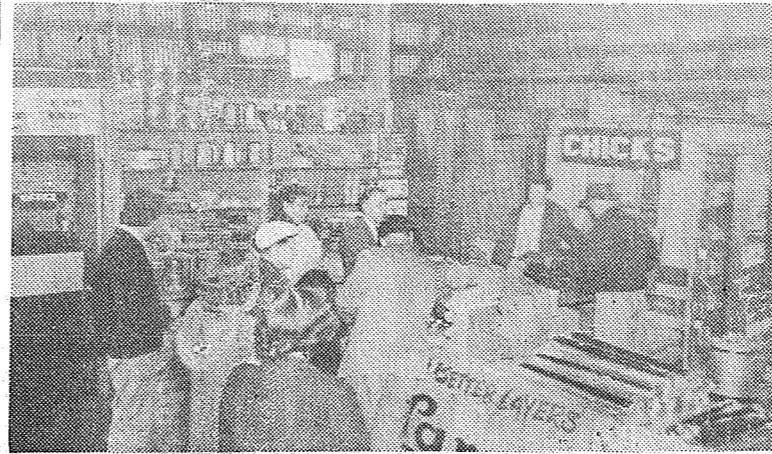

Saturday, March 25th was Chick Day at the Mt. View Feed Store at Airport and Cedar road. The event was advertised exclusively in the Mid-County Journal.

First customers, waiting when the store opened, are pictured above. Before the morning was over, the crowd became so large that it was necessary to call the State Highway Patrol in to direct traffic.

An estimated 2000 persons received 6000 chicks during the day. They also consumed 40 dozen donuts and drank 101 gallons of coffee.

Jim Malyon, owner of the store, was highly pleased with the results, and had this to say, "Response to my advertising in the Mid-County Journal exceeded my greatest expectations. I can't say too much about the service and the circulation and the results that I have received from the Journal."

## ANNUAL DAFFODIL FESTIVAL SCHEDULED THIS WEEK-END

The internationally famous Puyallup Valley Daffodil Festival will be presented March 31, April 1-2, despite reports of postponement because of unfavorable weather conditions and lack of daffodil blossoms, according to festival officials.

The parade is scheduled to start from Tacoma at 10 a. m. Saturday; Puyallup at 12:30 p. m. and Sumner at 2:00 p. m.

A flower show will be presented at the C. P. S. field house March 31, April 1-2. There will be music and programs all three days and a style show, too. Door prizes will include a \$300 aluminum greenhouse. The coronation of the daffodil queen will take place Friday at 8 p. m.

Flowers may be picked up at the Chamber of Commerce office from noon until 7 p. m. Friday, March 31. They must be paid for at that time and they must have been ordered previously. Shorts are \$3.50 per thousand, longs \$10 per thousand.

Puyallup Chamber of Commerce will award a cup for the best decorated window in Puyallup.

## Boys And Girls, Here's A Message From Easter Bunny

The Easter Bunny has asked Mid-County Journal to tell all of its little readers that he has left a big basket of Easter Eggs for them at the Children's Shop, 114 West Main in Puyallup.

He told a Journal reporter to give this message to all little

boys and girls, "Will you tell Mama that the Children's Shop has your new easter outfit in easter egg colors—and you want to come in and see them?"

During your visit to the Children's Shop, the Easter Bunny has made arrangements to have Lillian Smith give each one of you an Easter egg.

Be sure to stop in at the Children's Shop this week end.

## MUSICAL BINGO PROVES POPULAR

Fellow salesman, you had better set your lunch hour ahead to 1:30 to 2:00 p. m. each day. Why? Haven't you noticed, the business men, housewives, storekeepers, office boys, farmers, etc. are all to busy at that time to talk to you. It's MUSICAL BINGO time on station KOL. How do you play it? Stop at Parkland-Brookdale Electric, 13022 Pacific Avenue for your entry blanks and detailed information. They are the local South End sponsors. It's new, it's sweeping the country. Everyone plays Musical Bingo. Excuse me, while I get my button out. It's time for the game to start.

## Puyallup Welcomes Lutheran Pastor

Installation services conducted by Rev. Roland Frantz of Tacoma took place last Sunday at Immanuel Lutheran church for Rev. Erwin Gerken. Rev. Theodore Brackman, who has been pastor of the church for the past 24 years accepted a call to Ontario, Oregon and was installed there New Year's day.

Pastor Gerkin with his wife and two children, Norman Paul, two years of age and John, two months, will reside at the church parsonage, 311 4th Ave. S. E.

## Sponsor Dinner And Card Party

Brookdale Community club is sponsoring a home cooked ham dinner and canasta pinochle-bridge party at the Brookdale Community club house west of Highway 99 on Libo Road, Saturday, April 15. Dinner will be served from 6 to 8 p. m. Admission for adults is \$1.50 and children under 12 years, 75c. Prizes will be awarded for the various card games.

## The Parkland Reporter Says -

A surprise party was given in honor of Mrs. E. White at her home in Parkland, March 23. Those present to help her celebrate were: Mesdames F. Turk, J. Brown, L. Rutherford, O. Simonds, J. Lindell, L. Martain, L. Kleve, M. Rutherford, Edna Olson, Mrs. D. Gossie and son, the honor guest and her son Corky. The evening was spent playing bingo and other games. Hostesses for the evening were Mrs. Jack Brown and Mrs. Lon Rutherford.

Miss Frances Searce, a Parkland school teacher, who was injured in an auto accident five weeks ago, is now convalescing at her home in Parkland.

A son was born to Mr. and Mrs. John Klinsman, of American Lake, March 19. The little lad weighed seven pounds 15 ounces and was named Arthur Richard. He is being welcomed by a sister, Joan, and his grandparents, Rev. and Mrs. C. A. Pellette of Parkland, and Mr. and Mrs. Henry Klinsman of Cheyenne county, Kansas.

Paul Steen, son of Rev. and Mrs. E. Steen is now convalescing at his home in Parkland after being in the hospital for the past week.

## KAPOWSIN LODGE NEWS

The Kapowsin Rebecca lodge 241 will have obligation night, Tuesday, April 14 at the Kapowsin hall. All Rebecca's are invited.

The Ladies Aid of Trinity Lutheran Church will sponsor a food sale at the Parkland Water and Light office, Friday morning, March 31.

## LAWN & GARDEN TOOLS FISHING TACKLE - BASEBALL NEEDS STONER'S

Puyallup 5-7202

110 East Stewart Ave.

## SPORTSMEN SPONSOR SHOOT

The Paul Bunyan Rifle and Sportsman club will hold its annual Easter ham shoot at its rifle range, five miles from Puyallup on the Graham highway. Courses will be offered in legal deer rifles, 22 caliber rim fire rifles and shot guns, also scatter card chances. Rifle courses will be shot at 100 yards. Prizes will consist of hams, bacon and turkeys. This will be open to the public and will start at 11 a. m. April 2. Coffee and doughnuts will be served. An invitation is cordially extended to every sportsman to come out and try out his eagle eye.

## KITCHENEERS AND LINOLEUM STORE NOW OPEN

C. P. King, this week announces that he is now ready to serve the Valley with a complete line of kitchen cabinets and linoleum.

The store, located at 1105 River Road, Puyallup, opened its doors this week. Plans are being made for an official opening. Watch the Mid-County Journal for date and details.

King will carry asphalt tile, rubber, cork, plastic and Venolite Linoleum. He will also feature the famous Lyon line of kitchen cabinets.

## HILLSDALE YOUTH REVIEW

For you folks that enjoy a youth talent show, Hillsdale Youth Center is putting on a two-hour talent show, Friday, March 31 at 8 p. m. at the Hillsdale Youth Center, 64th and East F Street. There will be several skits by the Juniors and several by the teen-agers. The young folks have been rehearsing long hours to make this a very fine show, so let's get behind the youngsters and show them we appreciate their effort. Turn out and make this show a success. Only 25c for a full evening of pleasure.

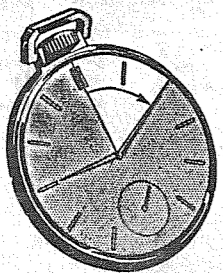

10 minutes at the wheel will tell you:

There's never been anything like

**PACKARD Ultramatic Drive**  
—The last word in automatic, no-shift control

COME IN-TRY IT!

**BANNERMAN MOTOR CO.**

• PACKARD - WILLYS •

PUYALLUP

— Ask The Man Who Owns One —

WILL YOU LOOK Your Finest  
On Easter Morning

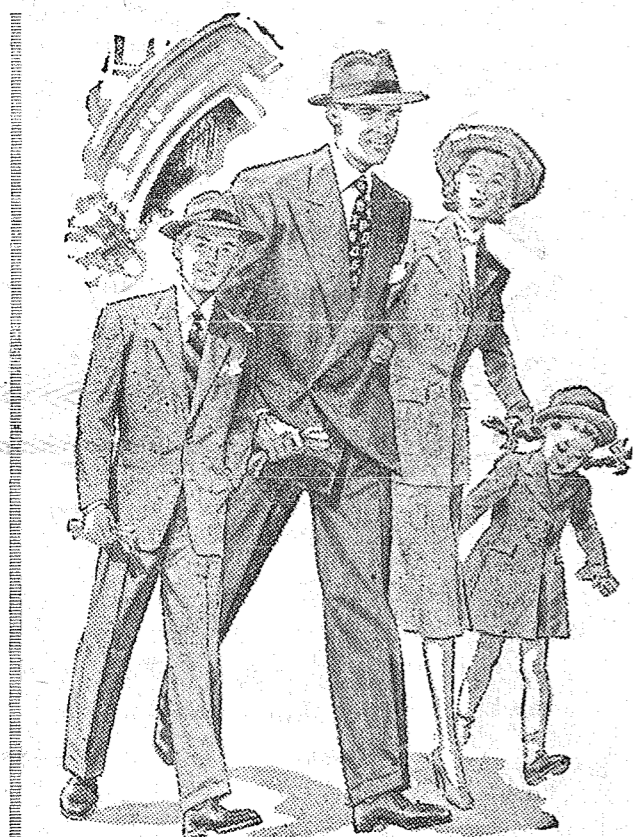

YES... IF YOU PHONE

**JERWIN'S**

Hillside 8321

FOR FINER CLEANING

LOCATED AT 72ND AND PORTLAND AVENUE  
Pick Up and Delivery Service

All Cleaning Processed In Our Own Plant

**FILM DEVELOPING AND PRINTING**

**IN AT 10  
OUT AT 5**

• Get Your Color Film Now For The Daffodil Parade •

**Ray's Camera Shop**

200 So. Meridian Puyallup Phone 5-6224

DRESS THEM FOR A Happy  
**EASTER**

Cute as a Bunny...  
\$2.98 To \$3.98  
White - Red - Green and Black Patent Leather

Come In And See Our Other Styles

**Parkland Shoe Store**

In The Parkland Shopping Center Granite 6612  
Hours: 10 a.m. to 6 p.m. See Other Ad on Page 7

Brand New \$169 Chev. Engines  
Installed - - - Terms  
For A Limited Time Only

**GR 6385**

**BROOKDALE LUMBER COMPANY**

**BAMBOO LAWN RAKES 35c** WATCH FOR OUR AFTER INVENTORY CLEARANCE SALE NEXT WEEK

136th & Pacific Avenue **GRanite 8669**

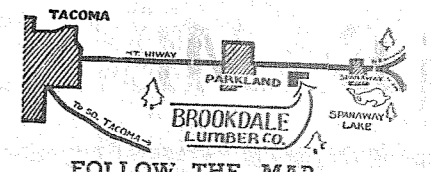

TACOMA  
PARKLAND  
BROOKDALE LUMBER CO.  
PUYALLUP  
FOLLOW THE MAP

Mrs. M. S. Rau  
Rt. 3, Box 527-A, Puyallup  
GRanite 8391

Mr. and Mrs. LeRoy H. Bush Yorker. The table with place cards for 43 friends and relatives, was beautifully decorated in the Blue Room at the New

carnations, and silvered greens. Marvin and LeRoy, Jr., sons of the couple, and Mrs. LeRoy Jr., helped greet the guests who

Christian Erickson, for the reception. During the dinner Mr. Bush received a long distant phone call from his brother in Lewiston, Neb. Refreshments were served at the reception by a niece, Mrs. N. Korsten. It was in the Erickson home where the couple were married 25 years ago. Mrs. Erickson and Mrs. Bush are sisters.

Miss June Dillman returned to College at Bellingham after spending a weeks vacation with her parents, Mr. and Mrs. Lew Dillman.

Tom Irish, son of Mr. and Mrs. Casper Irish left Tuesday for a visit to their old home in Bismark, N. D. visiting friends and relatives.

Mrs. H. Hermsmeyer who is recovering from an operation in Tacoma General hospital, was brought home Sunday, and is convalescing nicely.

Mr. Duncombe, who has been in the Puyallup Hospital for several weeks is at the home of his daughter, Mrs. Mildred Bandy and is recovering nicely from a very serious operation.

Mrs. Emil Larson (Teutcher) is in the Pierce County hospital recovering from 2 serious operations. Her old neighbors hope for a speedy recovery.

Mr. and Mrs. Joseph Lloyd (Helen Lee) are receiving congratulations on the birth of their first child, who has been named Linda Lee.

Mr. and Mrs. Donald Wilson and small daughter from Portland, Oregon, were week end guests of Don's parents, Mr. and Mrs. Glen Wilson, also his grandmother, Mrs. S. Chittendon.

The Elmer Carlson Orthopedic Guild will visit the Marie Hazen Guild of Waller Road district, Monday, April 3rd at the home of Mrs. J. M. Heath, 58th and Waller Road.

The Brotherhood and the W.S. C.S. of the Summit Church are holding a Fellowship meeting, Thursday evening, March 30 starting at 7:30. Rev. E. Beard Wilson, pastor of the African Baptist Church will speak on Racial Relations, and will bring a group of singers with him. Refreshments and a Social hour will follow. Beginning Sunday evening thru the week there will be services every evening except Saturday in the Church, starting at 7:30.

We are asked to remind the Patrons of the Central Avenue School not to forget the Carnival Friday from 5:30 p.m. until your money is all gone.

Mr. and Mrs. Fred Dye and sons Donald and David from Enumclaw were Sunday guests of Mr. and Mrs. Glen Schank.

Mrs. George Perry from Tacoma spent several days this week visiting Mrs. Rebecca Covey.

**DR. S. A. AMBROSE**  
SANIPRACTIC PHYSICIAN  
Stomach Disorders,  
Rheumatism,  
Colonic Irrigations,  
Free Consultation  
Phone WA 8607  
1 Mile from Cushman Hospital on Old Puyallup Hill Road

**PARKLAND LOCKERS**  
Wholesale Meat For Storage  
1000 Lockers  
Custom  
• CUTTING  
• ALUMINUM FOIL WRAP  
• QUICK FREEZE  
• CURING & SMOKING  
Slaughtering by Appointment  
A. J. (Slim) STERN, Operator  
11012 Pacific  
GR 7111

**PRESCRIPTIONS**  
Carefully Prepared  
Fresh Insulin at Down Town Prices. Pay Phone Bills Here  
**Tincher's Pharmacy**  
8239 Park Ave. HI 3344  
Across St. from Fern Hill P.O.

**BUTLER'S GARAGE**  
GR 8209  
1 block No. Airport Road on Canyon Road

**Fishers Commercial Broiler Ration**  
For FASTER GROWTH  
**SUMMIT FEED CO.**  
Canyon Road next to Summit Trading Co. GR 7136  
We Deliver

**AUTOMOBILE PAINTING**  
We Give Your Car That Personal Touch That Makes It Look Like New  
COMPLETE ENAMEL PAINT JOB - \$39.50 & UP  
**LAURENCE BODY & PAINT SHOP**  
GR 8663  
Airport Rd. at Summit View

• AUTO PARTS •  
GAS — OIL — ACCESSORIES  
**Summit View Service**  
GR 7414  
Airport & Canyon Roads

**JERRY'S BARBER SHOP**  
150 Ft. East of Summit Trading Co. On Knapp Road

*No Strings To These*  
**APRIL 1ST. BUYS**  
*THEY'RE REAL VALUES!*

**HAMS**  
Summit Farms, Tenderized. Fresh Smoked This Week. Aver. Wt. 10-16 lbs. Just Heat and Eat.  
**lb 53¢**

Summit Farms, Pure  
**Ground Beef**  
Summit Farms, Pure  
**Ground Pork**  
39c lb.

Summit Farms  
**Corned Beef Boneless Briskets**  
49c lb.

Fresh, Med. Size  
**OYSTERS** ..... pt. 59c

Fresh Kippered  
**SALMON** ..... lb. 63c

**SALT PORK** ..... lb. 27c

Fresh Smoked  
**BACON SQUARES** ..... lb. 21c

Summit Farms, Open Kettle Rendered  
**Pure Lard** 13c lb.  
In Approx. 3-4 lb. Ctn.

**PORK AND BEEF FOR YOUR LOCKER**  
Your Locker Meat Cut & Wrapped 3c  
We Buy Hides  
Curing & Smoking Summit Farm Style Pound ..... 7c

SLICED No. 2 Can  
**Pineapple** 25c  
CHASE & SANBORN, Drip or Regular Grind

WHITE ALBACORE, Flakes and Chunks  
**TUNA** Swell Eating 25c

HUNT'S, Fine Quality  
**Green Beans** 19c

GUEST  
**Toilet Tissue** 4 for 25c

LIBBY'S, Goes Good With A Poached Egg  
**Corned Beef Hash** 29c

NEST FRESH, LARGE GRADE AA  
**EGGS** doz. 43c

HUNT'S CUCUMBER CHIPS 12-Oz. Jars  
**PICKLES** 2 for 23c

Large PABLUM ..... 45c	Swedish Royal COFFEE ..... 73c	1-lb. Sweet POTATOES ..... 20c
Clapp's Strained Baby Food ..... 45c	Sanitary MILK ..... 17c	2 8-Oz. Pkgs. Corn Flakes ..... 25c
Gerber's Baby Food ..... 25c	No Deposit on Bottles	
Darigold Luxury CHEESE ..... 45c	Faultless Meat Balls ..... 33c	
Kay Kraft Cheddar CHEESE ..... 29c	Nalley's BEEF STEW ..... 32c	
Amer. Darigold Process CHEESE ..... 73c	Campbell's Tomato SOUP ..... 31c	
Summit Farms Full Gal. SYRUP ..... 1.29	Campbell's Vegetable SOUP ..... 25c	
Summit Farms 24-Oz. Btle. SYRUP ..... 33c		
Terry MINTS ..... 49c		
Nalley's Mayonnaise ..... 33c		
Camels Cigarettes ..... 1.89		
Camels Cigarettes ..... 19c		

**HANDY HINTS**  
By Mary Lee Taylor

Use a sink plunger when marking hems—it stands alone, won't tip over, leaves hands free.

**Summit Trading Co. RECIPE OF THE WEEK**  
By Mary Lee Taylor  
**Ham and Sweet Potato Dinner**  
Broadcast: April 1, 1950  
2 cups mashed sweet potatoes, cooked or canned  
1 lb. smoked ham, 1/4-in. thick  
4 slices canned pineapple, drained  
1/2 teaspoon salt  
1/4 teaspoon cinnamom  
3 tablespoons corn flake crumbs  
1/2 cup Pet Milk  
Turn on oven; set at moderately hot (400° F.). Mix potatoes, salt, cinnamom and milk. Cut ham in four 4-in. squares. Put into shallow pan. Put about half of potato mixture on ham squares. Cover with pineapple slices. Top with rest of potato mixture. Sprinkle with crumbs. Bake on center shelf of oven 30 min., or until ham is tender. Makes 4 servings.  
\*Baked or boiled ham or lunch meat also can be used if baking time is reduced to 20 min.  
You will need:  
Pet Milk, Sweet Potatoes, Ham, Canned Sliced Pineapple and Corn Flakes.

WE RESERVE THE RIGHT TO LIMIT QUANTITIES — NO SALE TO DEALERS

**SUMMIT TRADING Company** PHONE GRanite 5848  
Rt. 13, Box 420, Tacoma — One Half Mile North Of Summit View, On Canyon Road

**You Can Modernize Now**  
THIS LIST SHOWS WHAT YOU CAN DO WITH A TIME PLAN LOAN

- BATH FIXTURES
- BROODER HOUSES
- CHIMNEY
- DRAINAGE SYSTEM
- FENCING
- FLOORING
- INSULATION
- FINISH ATTIC
- WOOD SHED
- GARAGE
- BARN
- NEW ROOF
- SIDING
- WINDOW FRAMES
- COMPLETE HOME OR ADD A ROOM

★ No Down Payment ★ Low Payments  
★ Low Interest ★ 3 Years To Pay  
★ You Need Not Own Your Home.  
COME IN & TALK IT OVER. NO RED TAPE

Your Loan Amount	YOUR PAYMENTS			
	For 12 Months	For 24 Months	For 30 Months	For 36 Months
\$100.00	\$ 8.78	\$ 4.59	\$ 3.76	\$ 3.20
200.00	17.55	9.18	7.51	6.39
300.00	26.32	13.77	11.26	9.59
500.00	43.86	22.95	18.76	15.97
1000.00	87.72	45.89	37.52	31.94

**SUMMIT LUMBER CO.**  
GENERAL BUILDING SUPPLIES  
Rt. 13, Box 398-A Airport & Canyon Rd. GRanite 8605  
We Deliver - - Rain or Shine

### Puyallup Hi-Lights

**Plan Ballet Classes**  
Classes in ballet dancing open to boys and girls of any age through the junior high will be arranged by Pierce County, Y. M. C. A. should public interest warrant it, it was announced recently. Miss Dorothy Jones of Tacoma, a professional instructor, will be in charge of classes and a nominal fee will be charged.

**BATTERY REPAIR  
WELDING AND  
RADIATOR REPAIR**  
Work Guaranteed  
**BAILEY  
WELDING**  
1014 E. Pioneer  
Puyallup  
Phone 5-5351

If response is sufficient to organize a class, instruction will begin immediately, it was stated. The instruction planned at present is for beginner's group and will require from 12 to 14 students. Registrations are being accepted at the Y office in Puyallup, Roy E. Richstad, secretary, announced.

**To Present Varieties**  
Undaunted by the fact that they will not be able to use the auditorium, Louis Owens, vocal director at Puyallup high school, and a committee of four students have gone ahead with plans for the production of Puyallup high school Viking Varieties to be presented this year in pent-house style on the gymnasium floor. Evening performances will be April 14 and 15 with a Matinee April 13.

Built on a radio program

theme, the six variety acts will display the talents of approximately 120 Puyallup high school students. Vocal groups participating are girls' nonette, girls' ensemble, boys' double quartet, boys' glee club and other swing vocal groups.

The committee working with Owens on the script consists of Nancy Turman, Harriet Cook, Buzz Schacherer and Ron Scampfer, Shirley Smith, Marlene Long, Joyce People, Calvin Davidson and Joan Parks are on the general business committee. Marvin Pasquin and Harriet Cook will direct dances.

**New Library Head**  
Miss Marcella Hillgren will assume her duties as head librarian of Puyallup Public Library, April 1, it was recently announced. Miss Hillgren was formerly librarian at Camas, Washington.

SAY "I SAW IT IN THE MID-COUNTY JOURNAL"

**Edson M. Case  
ATTORNEY**  
114 E. Main - Puyallup  
Phone 5-5292

**ELECTRIC  
RANGE REPAIR**  
• GUARANTEED WORK ON ALL MAKES •  
**CITY ELECTRIC CO.**  
AUTHORIZED WESTINGHOUSE DEALER  
108 W. Stewart Puyallup Phone 5-7323

**BOYS - GIRLS**  
This Ad Is  
For You

The Easter Rabbit is busy coloring YOUR Easter Egg!



Will You Tell Mama We Have Your New Easter Outfit

In Easter Egg Colors - And You Want To Come In To See Them? AND . . .

Get Your Egg

THAT THE EASTER BUNNY LEFT HERE FOR YOU

**CHILDREN'S SHOP**  
114 WEST MAIN PUYALLUP

There's no place like a . . .



**Domestic  
HEATED HOME**

When friendly warmth greets you at the door, chances are there's Domestic heating in the home.

This automatic oil burning unit keeps temperatures right - day or night.

Approved by Underwriters' Laboratories, Inc.

There's a Domestic unit that's ideal for your home.

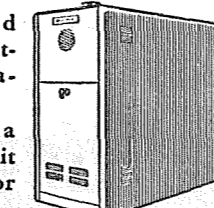

**PEARSON'S  
HEATING SERVICE**  
111 East Main - Puyallup  
Phone 5-2343

**Flowers for Easter**

For Gifts or for Home Decoration

Featuring . . . **LILIES**  
The Traditional Easter Flower

- Potted Plants
- Cut Flowers
- Corsages
- Figurines

• SEND FLOWERS BY WIRE - ANYWHERE, ANY TIME •

**SMIT'S Flower and Gift Shop**

**Happy Easter**



112 West Main Avenue  
Puyallup, Washington  
Phone 5-5311

**BEN'S Used FURNITURE**

113 WEST PIONEER, PUYALLUP WE BUY, SELL, TRADE PHONE 5-5477

**This Week's Specials**

<b>Dining Suite</b> 6 Chairs, Ex. Table, Buffet, China Closet	<b>Davenport &amp; Chair</b> . . . . . \$39.50
<b>All 9 Pieces \$155</b>	<b>Haag Washer</b> . . . . . \$15.00
	<b>Lawn Mowers</b> . . . . . \$6.50

**Broiler Raisers**



YOU SAVE ON FEED COSTS WITH **Albers Broiler Ration**

**CHICK COUPON**

THIS COUPON GOOD FOR 10 BABY COCKEREL CHICKS FREE

Without Obligation. No Chicks Without Coupon. Limit: 1 Coupon to Each Family

Name . . . . .

Address . . . . .

**CHICK COUPON**  
GOOD SATURDAY, APRIL 1ST ONLY

**FREE . . . . .** (NO OBLIGATION)

**10 BABY COCKEREL CHICKS WITH COUPON, SATURDAY, APRIL 1st**

Bring Your Own Container

We Feature Albers Quality Controlled Feeds

Also Hay, Straw, Seeds, Fertilizers, Etc.

THERE'S NOTHING LIKE **Albers CHICK-STARTER MASH**

MY MOM SAYS!

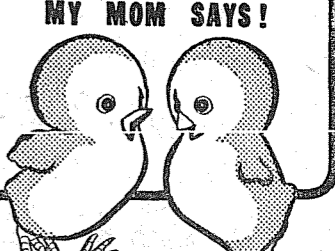

PLACE YOUR ORDER EARLY

**McCay's Ice Creamery**  
Garfield Street Parkland

76th & Waller Rd. **WALLER ROAD FEED & FARM SUPPLY** Phone GR 5552 We Deliver

**YOU MAY BE THE WINNER OF A \$10.00 BASKET FULL OF GROCERIES and MEAT STOP IN FOR DETAILS**

<b>CRISCO</b>	3-lb. Tin	<b>69c</b>
<b>BUTTER</b>	Red Shield	<b>1lb. 63c</b>
<b>CREAM STYLE CORN</b>	Dutchess Ext. Std.	303-Tin <b>10c</b>
<b>MJB COFFEE</b>	lb.	<b>75c</b>
Carnation Milk	Tall Can	<b>2-for 23c</b>
<b>FRUITS AND VEGETABLES</b>		
<b>CELERY</b>	lb.	<b>6c</b>
<b>LETTUCE</b>	lb.	<b>9c</b>
Large Delicious, Fancy and Extra Fancy		
<b>APPLES</b>	2-lbs.	<b>15c</b>
<b>CUCUMBERS</b>	ea.	<b>9c</b>
<b>ONIONS</b>	8-lb. bag	<b>19c</b>
<b>SALAD MIX</b>	bag	<b>10c</b>
<b>CANNED, PINK SALMON</b>	Alaska Gem	1-lb. Can <b>29c</b>
<b>WESSON OIL</b>		qt: <b>54c</b>
<b>BISQUICK</b>		40-oz. pkg. <b>39c</b>
<b>DURKEES OLEO</b>		Bag 29c <b>1b. 26c</b>
<b>WHITE KING SOAP</b>		1ge. <b>23c</b>
<b>SHREDDED WHEAT</b>		2-for <b>29c</b>

**Novotney Brothers**

72ND & PORTLAND AVENUE HI 7200 PRICES EFFECTIVE MARCH 31st & APRIL 1st

<b>CHOICE MEATS</b>	Center Cut Shoulder	Morrell's Eastern Sugar Cured	Light - Lean and Meaty
6 Varieties, Sliced LUNCHEON MEAT, lb.	<b>49c</b>	<b>PORK ROAST</b>	<b>SLICED BACON</b>
<b>PURE LARD</b>	2-lbs. <b>23c</b>	<b>1b. 37c</b>	<b>1b. 39c</b>
<b>Berger's Quality Meat</b>			
72ND & PORTLAND AVENUE HI 7200 PRICES EFFECTIVE MARCH 31st & APRIL 1st			

Tacoma plans a new Civic Stadium to replace the 20,000 seat Stadium Bowl.

SAVE MONEY - BE COMFORTABLE WITH **INSULATION**

Installed by a Dependable Home Owned and Operated Firm

**VALLEY INSULATION CO.**  
720 E. Main, Puy. 5-6732

**Wrigley & Clements**  
MORTICIANS  
Lady Assistant  
Puyallup Phone 5-6171

**Jacobs & Peters**  
LAWYERS  
114 2nd Ave. S. E.

**SMOOTH Sheetrock Taping**  
LAUTEX - SANITAS PAPERING - PAINTING  
Guaranteed Workmanship  
Reasonable Prices  
Puy. 5-7344 - Puy. 5-6094

**Do Stay For Brunch**

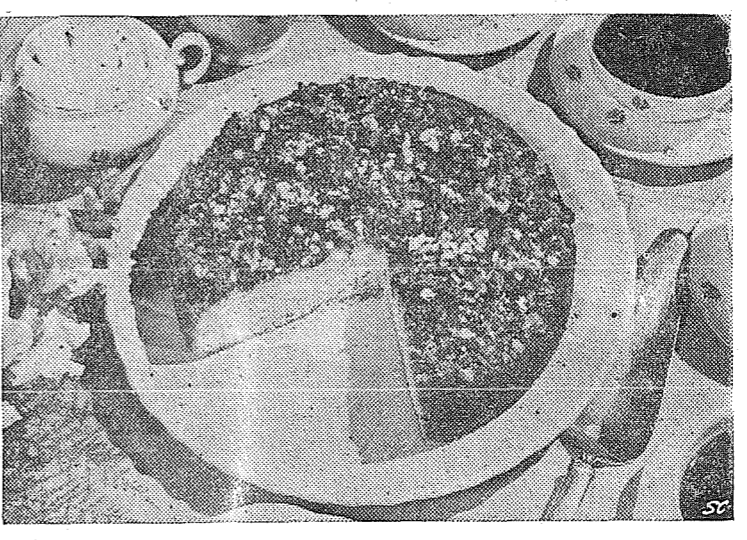

Easter season is a time for easy hospitality. If you like coffee cake, and everybody does, it's just the thing to serve for something in a hurry. And this cake is extra good with a topping of chopped nuts and cinnamon teamed together. One more thing, when you remove your coffee cake from the oven, you'll avoid that maddening sticking to the pan if you place it first on a cold damp cloth a few moments before turning out.

And here's the way you make it.

**Easter Morning Coffee Cake**

1 1/2 cups sifted, all-purpose flour	1/2 cup chopped nuts
1 cup sugar	2 teaspoons Royal Cream of Tartar Baking Powder
1/2 cup Blue Bonnet Margarine	1/2 teaspoon salt
1 teaspoon cinnamon	1/2 cup milk
1 tablespoon melted Blue Bonnet Margarine	1 egg, well beaten

Sift together in mixing bowl flour and sugar. Mix in Blue Bonnet Margarine thoroughly with pastry blender or 2 knives. Reserve 1/4 cup of this mixture and blend in cinnamon, melted margarine and nuts. To remaining flour mixture, add baking powder, salt, milk and well beaten egg. Beat well. Turn into well greased 9-inch cake pan; sprinkle with cinnamon-nut mixture. Bake in moderate oven at 375° F. about 40 minutes. Yield: one 9-inch cake.

**LAWN MOWERS**  
MACHINE SHARPENED AND REPAIRED  
9617 East F Street  
Phone GRanite 7226

**BIXBY Guaranteed RADIO Repair**  
Call GR. 8309  
FREE TUBE TESTING  
Waller Road 3/4 Mile So. of Airport Road

**Happy Easter**



As a triumphant Climax to your Easter Dinner, serve a delicious ice cream cake.

PLACE YOUR ORDER EARLY

**McCay's Ice Creamery**  
Garfield Street Parkland

## Easter Gifts

BASKETS - CARDS and  
CHILDREN'S CLOTHING



### Garfield Variety

STORE  
GARFIELD STREET PARKLAND Granite 9948

### SPECIALS!

**CEDAR SIDING "C" GRADE SHORTS**  
3/4x8—per 100 bd. ft. \$3.30  
3/4x10—per 100 bd. ft. \$3.90

per 100 bd. ft.  
1x6—E Grade Flooring \$6.40  
1x6—E Grade Drop Siding \$6.40

• ROOFING • SIDING APPLIED •

## FIFE BUILDERS SUPPLY

Old Fife Square at the Fountain WA 8725

GUNS TACKLE BICYCLES - SALES and REPAIR

## BARRETT'S SPORTING GOODS

OPEN APRIL 1st

LOUIS BARRETT 8232 Pacific Avenue  
Phone HA. 2725 Tacoma 4, Wash.

"If It's Ammunition We Have It"

# Gibbons

## SPANAWAY FOOD CENTER

Spanaway GR 7512

SNO FLAKE	1-lb.	25c
SODA CRACKERS	1-lb. cello	21c
FIG BARS	3-for	29c
DARIGOLD MILK	1-gallon	43c
PUREX	per ctn.	15c
CTN. TOMATOES	3-for	25c
VICTORY DOG FOOD	19c	29c 59c
EASTER BASKETS	3-lbs.	23c
FRESH PIGS FEET	1-lb.	33c
HORMEL'S SLICED BACON		
SWIFT'S—READY TO EAT	lb.	45c
PICNIC HAMS		

### LOOK KIDS!

If you are under 12-years old and like pop corn, you are in for a DOUBLE TREAT. All you have to do is buy one can of Manley's HI POP Pop Corn for 10c and take the recipe out of the inside of the can, and

**Go To Your Favorite Movie Show Free**

Present your recipe folder for your admission at Parkland Theatre or any other. Why sure, your recipe in the can is the same as 20c cash for your admission.

**Deal Is Off On April 15th, 1950**

# Titan Chain Saws

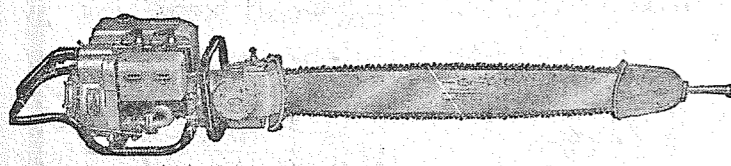

- ★ 5 Horsepower one man chain saw
- ★ Titan again gives you more power with less weight per dollar
- ★ Fully Automatic . . . leaves both hands free for operation.
- ★ Titan's famous bar swiveling device.
- ★ Quick and easily started.
- ★ Plenty of power to do your job without vibration.
- ★ Equipped with FAMOUS Titan Blue-streak bars and chains.

Complete unit, 18-in. bar & chain \$287.50  
Complete unit, 26-in. bar & chain 293.50  
Complete unit, 32-in. bar & chain 299.50

## BUCK & SON

114 PUYALLUP AVENUE TACOMA, WASH. MAin 1147

**Need Daffodil Pickers** two weeks. Anyone wishing this work should register with the W. C. Harrington, manager, Puyallup Farm Labor office, employment security department Either report in person at the announces that there will be a office located on Elm Place at demand for experienced women the edge of Pioneer park, or daffodil pickers during the next phone Puyallup 5-7676.

SAY HAPPY EASTER THIS YEAR WITH  
MOTHER GOOSE CANDIES

"DISTINGUISHED FOR QUALITY"

Over 50 Varieties  
To Choose From

ASSORTED CANDY  
EGGS and RABBITS

"AN OUNCE OR A CARLOAD"



319 NORTH MERIDIAN PUYALLUP PHONE 5-2133

DID YOU KNOW  
With a Frigidaire Automatic Washer  
You Can

## RE-USE HOT Sudsey Water

Come in and let us show you how you can save soap and hot water . . . by re-using! It is easy, simple and very practical with a Frigidaire.

Yes, Frigidaire and Tide give you the Miracle Wash . . . carefree Monday morning washing . . . come in, let us show you how you can have your Monday washing finished in just 11 1/2 minutes.



Automatic Washer  
**\$299.75**

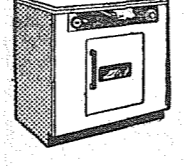

Now! New, exclusive Frigidaire Dryer . . . Just plug in any 110-volt appliance outlet. Yes, the Miracle Frigidaire Dryer eliminates expensive installation costs. Plugs in any 110-volt appliance outlet. Dries clothes as fast as they can be ironed.

Electric Clothes Dryer  
**\$239.75**

FREE HOME TRIAL

Now you can have any or all of these Frigidaire laundry appliances delivered to your home on free trial. No obligation, of course.

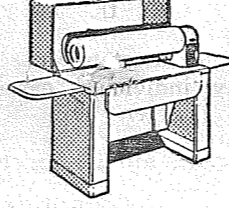

Electric Ironer  
**\$199.75**

Your Fuel Oil & Appliance Dealer  
**Pochel Distributing Co.**

140TH AND PACIFIC AVENUE Granite 8624  
(If No Answer, Call Broadway 5140)

PUT  
NEW LIFE  
INTO YOUR  
OLD HOME



If your home is badly "run down," now is the time to do something to put it back in good condition.

SAVE WITH THESE SPRING SPECIALS

Schorn's Outside Paint, gal. \$2.75

FIX YOUR ROOF WITH  
**John Mansville Roofing**  
ENOUGH FOR 5-ROOM HOUSE **\$130**  
or Asbestos Siding

• FOR RENT •

• Floor Sanders and Edgers	• Skill Saw	• Gas
Powered Water Pumps	• Bolt Cutters	• Concrete
Wheel Barrows	• Staple Guns	• Leveling
Transit	• Belt Sander	

## Valley Lumber Co.

1700 RIVER ROAD PUYALLUP PHONE 5-7141

# Daffodil Specials

## Margaret Allen's Closing Out Sale

THURSDAY, FRIDAY And SATURDAY ONLY

Remember, We Are Selling Out Completely - Many Items Below Wholesale Prices.

FREE MERCHANDISE given with EVERY PURCHASE

<h3>BETTER DRESSES</h3> <p>Values to 21.95—NOW \$12.95 Values to 24.95—NOW \$14.95 Values to 29.95—NOW \$16.95</p> <p>FREE—with any dress above, your choice Any wool or nylon SWEATER, value to \$5.95; or any rayon SLIP, value to \$5.95 or one pair NYLON HOSE.</p> <p>All Kabo &amp; Form-Fit GIRDLES Reduced 33 1/3%</p> <p>FREE one pair NYLON HOSE</p> <p>NYLON is still going up in price, but we still have NYLON LINGERIE at 15% OFF.</p> <p>ONE LOT DRESSES</p> <p>In all sizes and colors</p> <p>Values to 17.95—NOW \$9.95 or 2 for \$15.95 FREE with above, reg. 3.95 Slip or one pair Nylon Hose.</p>	<h3>COATS &amp; SUITS</h3> <p>Values to 49.95—NOW \$29.95 Values to 69.95—NOW \$39.95 FREE WITH ABOVE—any regular 10.95 of \$12.95 RAINCOAT.</p> <p>MATERNITY DRESSES ALL REDUCED FREE MATERNITY SLIPS OR PANTIES WHILE THEY LAST</p> <p>Hand Made CORDE' BAGS Reduced 33 1/3% And Free Merchandise</p> <p>RAINCOATS</p> <p>Reg. price 19.95—NOW \$5.95 Reg. price 12.95—NOW \$6.95 Reg. price 23.95—NOW \$10.95 FREE with above, one pair NYLONS or three pair WOOL ANKLETS.</p> <p>FORMALS — Half Price Sorry—NO lay-a-way with free merchandise All sales final</p>
---	--

Remember, we will give free merchandise with every purchase for these three days only, beginning Thursday. We will open the store at 8:00 a.m. Saturday. Buy your lunch from the Business & Professional Women's lunch truck on Parade Day.

## Margaret Allen's PUYALLUP

PHONE 5-2363

### RIVER ROAD AUTO WRECKING

11th & River Road., Puyallup  
Phone 5-5897 - Open 7 Days

- Used Car Parts-Reasonable
- 16 & 17 Inch Used Tires
- We Buy Used Cars
- General Auto Repairing - \$2.75 hour.
- Valve and Hard Seat Grinding.
- Used & Rebuilt, Guaranteed Generators, \$5.00 Up.

### SAW FILING

JOELSON  
East 8th St. between E and F  
Spanaway, Wash.

SAVE NOW  
Spring Paint  
SALE!

GUARANTEED QUALITY



DUTCH PAINT

50% less than most other quality paints.

look at these SAVINGS!

DUTCH Outside White \$2.25 per gallon	SAVES YOU up to \$3.05 per gallon
DUTCH Hi-Glo Enamel \$3.25 per gallon	SAVES YOU up to \$3.50 per gallon

GLORIOUS TULIP TONE COLORS!

DUTCH Ease-On Interior Flat \$2.55 per gallon	SAVES YOU up to \$1.60 per gallon
---	-----------------------------------

PALMER'S PAINT STORE

1109 River Road — Puyallup  
Next to Yakima Boys' Fruit and Produce Stand

### MATSON ENAMEL - KEMTONE SPRED AND SPRED LUSTER

Garden Tools - Plumbing - Kitchen Ware  
HARDWARE OF ALL KINDS

We Still Have No. 4 2x4's at \$19 per M

• We Cut Glass •

## BASKETT LUMBER CO.

SAWMILL, RETAIL YARD AND HARDWARE  
96th & Portland Ave., Midland GR 8488

### TRACTORS — FOR — RENT

- GIBSON TRACTORS
- M. E. ROTARY TILLERS
- TRAILERS, Bumper Hitches Furnished

— Call for Reservations —

## BUNCE EQUIPMENT CO.

MAin 3292 26th and Pacific Ave.

### LARRO PROVIDES BULK

WHERE IT COUNTS

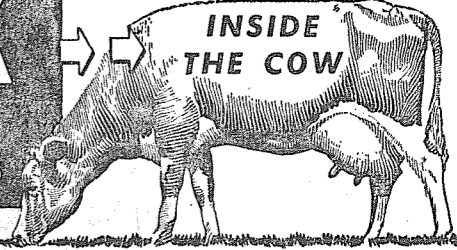

INSIDE THE COW

Actually, Larro is one of the bulkiest feeds in the cow's rumen —where it counts. Inside the Cow, Larro absorbs considerably more moisture than ordinary feeds . . . gives your cows bulk where they need it for proper digestion and better assimilation of all the feed they eat. More than 350 different dairy feed formulas were tested to develop today's Larro. Thousands of actual Herd ✓ Check profit records prove that Larro has the full nutrient balance to build top-conditioned cows and increase their flow of profit milk. See us today for Larro "Farm-tested" Dairy Feed.

## Mt. View Feed

AIRPORT & CEDAR STREET Granite 6354

**Larro Farm-tested DAIRY FEED**

Mid-County Journal Classified Ads

Are Read In 12,582 Pierce County Homes Every Thursday
4c Per Word 50c minimum per issue. CASH IN ADVANCE (Charged ads 25c extra)

Save Money - - Use This Coupon

MID-COUNTY JOURNAL
P. O. Box 509
Puyallup, Washington
Enclosed is .....c to cover cost of publishing the following in your Want Ad section. .... issues.

If you prefer, you may bring your ad to either of our convenient offices at 114 East Main Ave. in Puyallup or Garfield St. in Parkland.

WASHING MACHINE PARTS - Largest stock in town. Repairing that pleases. B. B.'s Washer Service. 3722 So. G. Ga. 5155 Jctf
STOVE REPAIRS - Largest stock in northwest. Hyder Furnace, 1513 Pacific Ave. MA 4767. Established in 1872. Jctf
12-Used Autos

See These Before You Buy

- 3 NEW 1949 HUDSONS - Left - \$400 DISCOUNTS-
1949 Kaiser Custom \$1695
1948 Pontiac 8 Deluxe Streamliner Station Wagon \$1695
1948 Hudson Brougham \$1645
1947 Pontiac 8 DeLuxe Streamliner Coupe - Sed. Top Cond. \$1495
1940 Chev. 2-Dr. \$495
1939 Chev. \$395
1937 Chev. Coupe \$195
HUDSON SALES & SERVICE

DuSell & Gifford Motor Co. 200 East Main Puyallup, Washington OPEN SATURDAYS Phone 5-7725

FOR SALE - '34 LaSalle coupe, runs good. 1950 license \$50.00. GR 9947. Wayne's Auto Repair. 12-c47

FOR SALE OR TRADE - 1930 Plymouth, good shape, \$75; '33 Plymouth, \$85. Antlers Service, Airport & Pacific. 12-c46

13-Farm Ads
EASTER BUNNIES FOR SALE - Bred does. 207 12th St. N. W., Puyallup, Phone 5-2420. 13-p47
FOR SALE - Goose eggs, 50c each. Nine old geese, \$8.00 each. GR 6335, Tacoma. 13-p49
BULL, BOAR & GOAT SERVICE - General Hauling. A. Schwertler, 84th & Waller Road. GR 5134. Jctf

CALL HOLLON VICTOR Rainier 4610 SEATTLE -FOR- Cow Manure PROMPT DELIVERY Also Dairy Manure Loaded on Your Truck Near Kent

DEAD STOCK REMOVED WITHOUT CHARGE. Highest prices paid for tallow, hides, grease and bones. PUGET SOUND RENDERING WORKS. Phone Lakewood 2434. Jctf
FOR SALE - 7 weeks old pigs, 3 blocks east of Waller Road on 80th. Box 747. 13-c47
EXPERT HORSE SHOEING - Bob Duell. GR 5630. Jctf
FORD PLOWING, DISCING, and LEVELING. No job too small. Don Abbott, GR 8869. Jc45-tr
FILL DIRT - Driveway Gravel. Priced right. Call E. B. Carden. GR 7794, Crane Service. 3-p47

14-Situations Wanted
SCANDINAVIAN WOMAN Wishes hour work. GR 5650. 14-p49

15-Miscellaneous
FOR SALE - \$500 Blue Davenport set just like new, \$250; Two I.E.S. Lamps \$20 a piece; and Vacuum Cleaner \$45. GR 4604. 15-c47
FOR SALE - Upright piano and family guernsey cow. GR 6515. 15-p47

SEE THE NEW MALL SAW
Lightweight One Man Chain Saw
18" Model \$292.50 24" \$297.50
Authorized Mail Sales and Service
SERVICE HARDWARE & IMPLEMENT CO
1545 East Bay Street MAin 4323

FOR SALE - Beauty-rest mattress, good condition, \$20; Simmons coil spring, \$10; New Zealand White breeding rabbits. GR 8093. S. C. Finley. 15-p47

FOR SALE OR TRADE - For Rototiller or Automatic popcorn machine; Beautiful upholstered dining set; Large refrigerator O. Henry, Box 253, Puyallup, Gardella Rd. 15-4p9

FOR SALE - The best drugs - at the lowest prices. Pay phone bills - get money orders at the Parkland Pharmacy, on Pacific Ave. at the new bank corner. Your prescription is quickly and carefully compounded at your Rexall Drug Store. The Parkland Pharmacy. 15-c4f

FOR SALE - 5 or 6 room oil heater used 6 months. 1 heavy duty harness; 1 spring tooth harrow. 1 plow; 10 inch; 1 cultivator. John J. Lavik, GR 6716, Tacoma. Jp49

IF LONELY - Write Ruth L. Wade, Box 607, Vancouver, Wn. an old reliable Club. 15-c4f

BARGAINS - Variety stock. Ted's Place, Box 544, Pacific at Second, Spanaway. Everything goes - cheap. Notions, clothing, crochet threads, etc. To dealers or individuals. Open evenings. A. H. Wormald. 15-p47

Easter Seal Sales Below Average To Date
Pierce County's Easter Seal campaign for the crippled children's fund has already fallen far behind last year's total, reported Chairman Mrs. H. S. Whitman today. More than 70% of last year's total contribution still has not been reported in and the close of the campaign is less than nine days away.
'We're a long, long way from having adequate funds to meet the many requests made to our society for aid to handicapped children and adults,' she said. Many of the projects supported last year are looking to the society for additional funds to carry on their work. Among these she pointed out the Multiple Sclerosis Clinic at St. Joseph's Hospital, the Speech and Hearing Clinic at the University of Washington, the Spastic Society for school transportation and the Lindquist School Clinic.
Funds, too, must be raised for the many individual cases of crippled children and adults whose cases are urgent and whose needs are not met by other agencies.
'To buy Easter Seals is to personally invest in the health, happiness and future independence of all crippled children,' Mrs. Whitman added. Pierce County contributions are being sent to Joseph Hawthorne, care of the Puget Sound National Bank.

NOTICE
Please do not call the Mid-County Journal office for information on the feature appearing in the paper under the title "Watch the South End Grow." If you like to guess, if you like to wonder, go ahead, but our office personnel has been instructed not to give away our secret, so no more calls, please! Time alone will give you the answer.
P. S. The merchants participating in the program have somehow, also forgotten what the outcome will be (we don't know why, maybe, because we asked them to) so sit back, relax and bite your fingernails, we won't tell.

"CUSSER'S LAST STAND"
Poor Cusser! One little stop would have saved him. Yes, if he would have stopped at
GLADIATOR SERVICE
122nd & Pacific GR 9946

PTA Plans Set For UNESCO Dinner

Plans for the UNESCO dinner to be held April 10 in the Puyallup high school cafeteria were discussed at the PTA executive board meeting Monday evening. It has been announced that the dinner will be a no-host smorgasbord affair to which parents will bring their favorite foreign dishes or those popular in other regions of the United States. Tables will be decorated by the F. H. A. girls under direction of Miss Helen Alexander to signify different countries represented by the honor guests, a

AUNT SUE'S BAKERY GOODS "Served Round The Clock" Luncheon Suggestions SPECIAL BREADS DAINY ROLLS FRENCH PASTRIES This Week End DAFFODIL CAKES 209 So. 84th HI 4072

The Parkland Theatre
Fri. & Sat. Mar. 31 - April 1
The Secret Garden -With- Margaret O'Brien Herbert Marshall -in Technicolor- -Also- Zamba Jon Hall
Sun. & Mon. April 2 - 3
Red, Hot And Blue -With- Betty Hutton - Victor Mature -And- Ringside Don Barry - Sheila Ryan Tom Brown
Tue. Wed. Thu., April 4-5-6
Song Of Surrender Wanda Hendrix-Claude Rains McDonald Carrie -And- Abandon Dennis O'Keefe - Gale Storm and Jeff Chandler

Mid-County Journal, Thurs., March 30, 1950-5

number of exchange students from the College of Puget Sound and local displaced persons. Louderback, 810 4th St. S. W., March 19; and a son to Mr. and Mrs. Lawrence Courtney, Rt. 1, Box 226, Orting, March 23. Waiters will be F. F. A. boys.

Births
Born during the past week at the Puyallup General Hospital were a son to Mr. and Mrs. Robert Brant Padgett, 2124 3rd St. N.E., Puyallup, March 16; a daughter to Mr. and Mrs. Robt. A. Bell, Rt. 13, Box 537-A, Tacoma, March 15; a daughter to Mr. and Mrs. Edmund Keenan, 503 Boyd Ave., Sumner, March 17; a son to Mr. and Mrs. L. M.

TOP SOIL - - While It Lasts \$8.50 FOR A 5-YARD LOAD ALL KINDS OF TRACTOR WORK HAULING, DIRT MOVING, DITCH DIGGING & PLOWING SEAMAN AND SEAMAN LANDSCAPERS 4618 PACIFIC AVENUE Hillside 2177

YOU ARE THE JUDGE AND CAN best tell if a car suits you. That is why we ask you to see these cars before you buy any car. Look! Ride! You'll buy where your dollar goes farther. 4-1949 FORDS Custom 6 Fordor, light green, R & H Custom 8 Club Coupe, maroon, R & H DeLuxe 8 Fordor, blue DeLuxe 8 Tudor, gray 1948 Chevrolet \$1,545 Fleetline 4-door sedan. Lots of equipment & so near perfect 1947 Hudson \$1,095 Super Six 2-dr. sed. R & H, Foglights, new tires, low mileage 1948 Ford \$1,295 Super DeLuxe Fordor sedan. Radio, heater, low mileage. Try and find a better one 1947 Chevrolet \$1,345 Spec. 4-dr. sedan. Radio, heater, other extras, 28,000 miles 1946 Ford V-8 \$995 Fordor sedan. Radio, heater 1946 Buick Super Sedanette \$1,395 Only 31,000 miles. R & H. Extras, a green beauty 1946 Buick Roadmaster \$1,395 Sedanette. Low mileage, R & H. black finish; so nice 1939 Ford \$345 Tudor. So clean you must see to believe 1937 Plymouth, 2-dr. \$95 1935 Ford Tudor \$125 OPEN UNTIL 9:00 P. M. - LOCAL BANK TERMS KNUTE LOILAND MOTORS WHERE YOUR DOLLAR GOES FARTHER 3402 South G Street Hawthorne 4112

1-Announcements

I WILL NOT be responsible for any bills contracted by any one other than myself after this date. Joe Notoro. 1-p46

2-Auctions

SPANAWAY AUCTION - Every Friday. Cattle, block hogs and veal sold by the pound. Also poultry and rabbits. Misc. goods sold from 12 noon to 2. For hauling call GR 6895 or Roy 7-J-2. Jctf

3-Business Services

SAVE MONEY on Clock and Watch Repairing. Charley A. Daw, 330 4th St. S. E. Puyallup, Wn. Phone 5-2238. 3-p55

NEW PLASTIC FLOOR COVERING - Easily installed; 6 and 9 ft. wide, only \$1.39 sq. yd. Stock and custom built Venetian Blinds. Aldermans, 5425 Pacific Ave. HI 2200. Jctf

HUTSON TANK CLEANING - Septic Tanks - Cess-Pools cleaned. Contents hauled away GA 7038. GR 5467. Jctf

FOR RENT - Trailers for all purposes; hitches furnished.

FOR SALE - Trailers. New and used. Hitches, engineered installation. Croft Trailer Co., 74th & So. Tacoma Way. GA 3257. Jc49

WADE'S SERVICE-Guaranteed Service on all refrigeration and heating equipment. Call GR 5034 day or night. Jctf

UPHOLSTERING - And Recovering. Will call with samples and estimates. Work guaranteed. 27 years experience. Elrey Upholstering, 8237 So. Park Ave., Phone HI 6862. Jctf

RE-WEAVING - Moth-holes, burns and tears. Phone Puyallup 5-7000. Jp48

SPECIAL - 4-yd. loads Top Soil delivered, \$8.00. Pit run gravel \$5.50. Washed sand and gravel. Driveways a specialty. Puyallup and vicinity, Al Apple, Phone 5-5692. 719 7th Avenue S. W., Puyallup. 3-c4f

BRICK FOR THAT CHIMNEY & FIREPLACE - Buy at plant and save at Clear Lake on Eatonville-Puyallup highway. 3-p48

4-Fuel

SPANAWAY FUEL - Heavy upland tie slab. Immediate delivery. Call GR 6309. Jctf

For Sale ROY MILL WOOD Hand Picked and Sorted to suit your individual heating needs. Ready To Burn At Once SAM'S FUEL CO. GR 7334

FOR SALE - Dry Forrest Wood. Phone GR 4743. Jctf

DRY UPLAND SLAB. Call R & R Fuel. GR 4711. Jctf

5-Help Wanted

WANTED - Steady baby sitter. Inquire at the Cave Cafe, 135th and Pacific. 5-p47

NEED - Immediate Work or Money? Show famous Maisonette ladies, children's dresses. Opportunity free wardrobe. GR 6825, Tacoma. Catalog. Write Rt. 2, Box 430, Puyallup. 5-p48

8-Wanted To Buy

RABBIT SKINS WANTED - Always top prices at BLUE MT. We take your skins all year around. Ship BLUE MOUNTAIN HIDE, WOOL & FUR CO., 1704 S.W. Front Avenue., Portland, Oregon. Jc49

WANTED TO BUY - Poultry of all kinds. Call or write Duway's, North Puyallup. Phone Puy. 5-2353. Jctf

7-Hatcheries LINN'S HATCHERY BRED TO LAY PROFIT MAKER REDS New Hampshire, Parmenters All Chicks Guaranteed for Golden-Broad Chicks Livability and Production LINN'S HATCHERY Rt. 2, Box 100 Phone 5-6272 Puyallup, Wash.

9-Real Estate

DRIVE-IN Restaurant for sale or lease. With or without equipment. Phone Auburn 1121 after 6 p. m. 9-p47

FOR SALE - 3 room house, new water system, 1/2 acre, \$2,600. Mt. Highway on Bower's Road. First place right, South of Y 1 mile 1/2. 9-p47

PARKLAND 11018 SOUTH JAY-Is the location of a one story home that has a beautiful kitchen, large living room, dinette, 2 bedrooms, recessed tub in bath, laundry rm., or third bedroom. Large fenced yard, garage, lot 120x130. Lots of furniture included for \$7,500.00. 1111 SO. 112 - (Airport Road). 3 rooms and bath on cement foundation. Completely furnished. \$4,200.00. BUSINESS BUILDING - and home on 190 foot frontage on Mt. Hiway. \$22,000.00 with \$5,000.00 down. Home could be sold separately for \$8,000.00 furnished. Shown by appointment only. Parkland Realty Co. Est. in Parkland Since 1941 208 Garfield Street Insurance of all Types Notary Public GR 7232 days GR 8210 eve. & Sun 9-c47

10-Rentals For Rent Tractors Tillers Paint Sprayers Cement Mixers Lawn Rollers Skill Saws Leaf Blowers Car Polishers Lawn Fertilizer Spreaders Garden Tractors Belt Sanders Drills And Many Other Items PALMER'S 1105 River Road, Puyallup

FOR RENT - Small modern home, \$45.00 per month. GR. 5421. 10-p46

11-Repair Service

WASHING MACHINE APPLIANCE REPAIRING. House Wiring. Adams Appliance Service, 1504 East Pioneer, Puyallup. Phone 5-7395. 4-c4f

PIANO TUNING & REPAIR - Prompt Courteous Service. 8210 E. Sherwood, Tacoma. GA 8595. Jc47



**Ranch Eggs 43¢**  
Dozen  
NEST FRESH  
GRADE AA LARGE  
RED SHIELD

**Butter 63¢**  
Pound

Silk White  
**NAPKINS** ..... 80-ct. 10c  
Please  
**DOG FOOD** ... 3-cans 27c  
Darigold Luxury  
**CHEESE** ..... lb. 43c  
Wesco  
**TOMATO JUICE** ..... 25c

WINESAP FULL BOX  
**APPLES 97c**  
NO. 2 ORGEON 50-POUNDS  
**Potatoes 1.19**

RED ARROW 1-POUND  
**CRACKERS**  
23c

CARSTENS READY-TO-EAT  
**HAMS 39c**  
PICNIC STYLE Pound  
REG. WHOLE Or HALF Pound  
**59c**

WALLER ROAD  
**STOP = N = SHOP**  
64th & Waller Road  
GRanite 5362  
WE RESERVE THE RIGHT TO LIMIT QUANTITY

**News Notes From Waller Road**  
By Mrs. Verne Fogle  
GRanite 5210

Mary Lou Geise was among a class of 50 nurses receiving their Caps in a Capping exercise of the Tacoma General hospital held at the First Methodist church, 4th and K St., Sunday, March 26th at 2 p. m. A reception followed at Jackson Hall for friends and relatives.

A bridal shower was given by the Grange Auxiliary last Wednesday evening at the Community Hall for Miss Lorraine Edwards and Lewis Bradley. The young couple received many lovely gifts. Refreshments were served late in the evening to 40 guests.

There will be a meeting Thursday evening, April 13th at 8 p. m. at the Community Hall, 64th and Waller Road, for the purpose of discussing the proposed consolidation of the Waller Road School with the Puyallup School District. Mrs. Ruth Bethel, County Superintendent and Superintendent Hanawalt, and members of the Puyallup School Board will be present. An open discussion is invited.

**RUG CLEANING**  
9x12 RUGS, Reg. \$6.48  
YOU DELIVER & PICK UP  
PRICE  
**\$3.95**  
Gillies  
Serve-ur-Self  
RUG & FURNITURE  
CLEANING  
GR 8158 or PR 8868  
84th & Portland Avenue

**Canyon Road News**  
Mrs. Clifford Djarf  
WA 8025

Mrs. J. H. Spiering was hostess to the Canyon Road Ladies Auxiliary March 23rd for the regular noon luncheon and business meeting. She was assisted by Mrs. James Carlisle.

A drive to obtain donations for the children's playground fund was begun. With each 25c donation, the club will give a free ticket entitling the holder to a chance on a hardwood occasional chair with handmade needlepoint seat cover. The chair will be given away late in April.

A plant sale will be held at the April meeting, which was moved up one week to April 20. Mrs. Emil Ripoli will be hostess.

Among those present were Mesdames Barney Sather, Margaret Hauge, John Folk, Carl Munsen, Harold Smith, Westly Niquette, A. Johnson, Hanna Hultquist, Emil Ripoli, Therzah Munsey, Robert Ladwig, Fred Wuestney, Michel Latteral, L. R. Field, Cliff Djarf and the hostesses.

**Cake Sale**  
Home made cakes, cookies and breads will be featured at a special sale by the Canyon Road Ladies April 8th on the 6th floor of Rhodes Department Store.

Completion of plans for the sale was announced Thursday by auxiliary president, Mrs. L. R. Field. Food items may be left Friday evening or Saturday morning before 8:30 at the Spiering home on Canyon Road or Field's on 72nd Street. Among those who will sell during the day are Mesdames Margaret Hauge, James Carlisle, Carl Munsen and L. R. Field.

"ALWAYS BETTER PORTRAITS FOR LESS MONEY"  
At  
**KRUG'S STUDIO**  
RIVER ROAD  
Phone Puyallup 5-9411  
Sylvia Krug "YOUR BABY PHOTOGRAPHY SPECIALIST"

**VAUGHAN'S VALUES**  
FIR BEAN STAKES, per bundle, 20-pcs. .... \$2.95  
OUTSIDE WHITE PAINT, per gal ..... \$6.40  
1x4 E. FLOORING, per 100 ft. .... \$2.80  
1x8 No. 4 CEDAR SHEATHING, per 100 ft. .... \$2.80  
1x2 CLEAR CEDAR SCREEN STOCK, per ft. .... 4c  
ASK ABOUT OUR MONTHLY PAYMENT PLAN

**VAUGHAN'S**  
PACIFIC AVENUE LUMBER CO.  
84th & Pacific GA. 3133

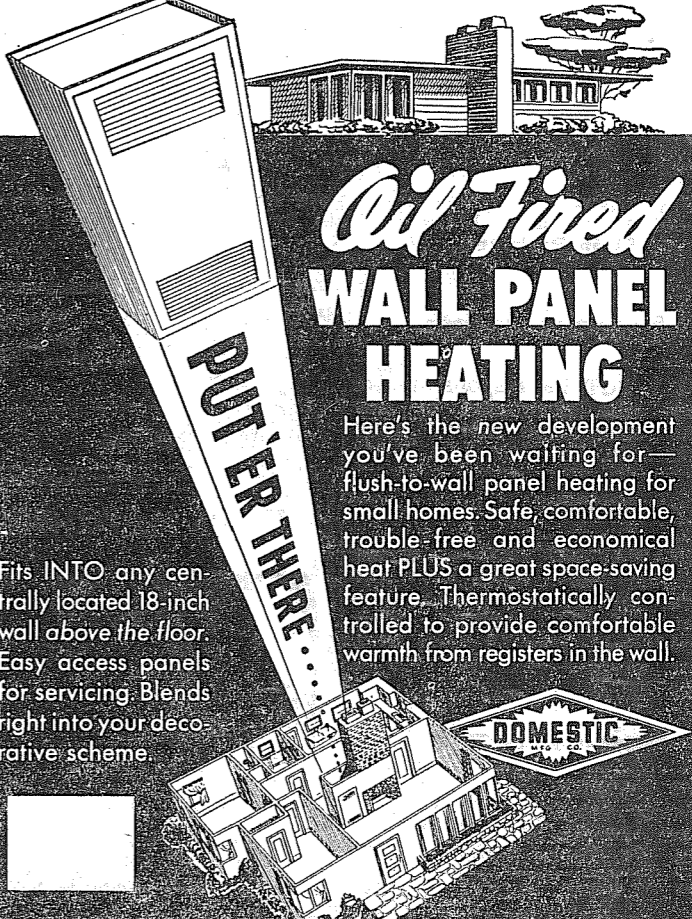

**Oil Fired WALL PANEL HEATING**

Here's the new development you've been waiting for—flush-to-wall panel heating for small homes. Safe, comfortable, trouble-free and economical heat PLUS a great space-saving feature. Thermostatically controlled to provide comfortable warmth from registers in the wall.

Fits INTO any centrally located 18-inch wall above the floor. Easy access panels for servicing. Blends right into your decorative scheme.

**PEARSON'S HEATING SERVICE**  
SHEET METAL SHOP  
111 East Main Puyallup Phone 5-2343

**TRUCKS FOR RENT**  
MA 9039  
Save One Half  
We Furnish Everything  
**Coast Driv-ur-Self Co.**  
HARMON'S SERVICE  
Jim Harmon, Mgr.  
2112 Jefferson

**PARKLAND TAXI**  
GR 8192  
If No Answer Call GR 6704

**MIDLAND BEAUTY SHOP**  
GR. 8889 For Appointment  
BLANCHE SIZER, Owner

**PIERCE COUNTY REFUSE CO.**  
Weekly Garbage Collections  
Phone GR. 6191

**RURAL GARBAGE SERVICE**  
GR 5893  
Serving Parkland, Lakewood, Midland, Summit, and Lakeview. Pierce County Permit.

**NEW!**



**Mighty Man junior GARDEN TRACTOR**

2 1/2 H.P.

- 2, 3 and 5 h.p. engines
- 4 speeds
- 1 to 5 miles per hour
- Cast steel gear case, enclosing heat treated, machine-cut alloy steel gears
- Minimum clearance, 10 inches
- Adjustable wheel width, 15 1/2 to 24 inches
- Tacoma made.
- Power take-off direct from engine
- All-welded steel construction

2 h.p. TRACTOR ..... \$198.50  
(With Cultivator and 7-inch Plow)  
FULL LINE OF IMPLEMENTS

**Parkland Western Store**  
Airport and Pacific Avenue Phone GRanite 6119

**New Spring Stock!**

Plaid Cotton  
**SPORT SHIRTS \$3.95**

Nylon Acetate  
**SPORT SHIRTS \$5.25**



Colorful  
**TEE SHIRTS \$1.79 to \$2.95**  
New Stock of  
**TIES**  
In Beautiful Spring Colors  
**\$1.00 & Up**  
**PARKLAND MENS SHOP**  
Garfield Street Parkland

**An Easter Gift to You**



**BLOUSES . . .**  
Lace Crisp and Nylon in the Wanted Shades

**DRESSES . . .**  
Sizes 10 to 24 1/2  
Colorful Prints & Pastels

**SUITS . . . . .** Sheen Gabardines, Linens and Shark Skins

**SCARFS . . . . .** Colorful Shades to Complete the Easter Parade

**FLOWERS . . . . .** A Must to Complete Your Easter Ensemble

**SKIRTS . . . SWEATERS . . . JACKETS**  
You Can Mix and Match to Your Hearts Content Colors You'll Love

• Very Fine Selection •  
Avoid Down Town Crowds and Shop at . . .  
**MYRTLE MOCKEL APPAREL**  
In The Parkland Shopping Center GRanite 7617

**CERAMIC TILE**  
Bathrooms, Drainboards, Etc  
**BERT McKENTY & CO**  
TILE CONTRACTORS  
D.B.A. Vern Brazeau and Bert McKenty  
1207 So. K St. BR 5017

**COLLEGE CLEANERS**  
GR. 7914  
Free Pickup & Delivery  
Plant-Park & Violet Meadow

**LABOURE Nursing Home**  
Tule Lake Road  
Parkland GR 8077

**WELCOME Spring in Your Home with NEW FURNITURE**



**COME IN . . . SEE OUR NEW SPRING STOCK . . . COMPARE PRICES BEFORE YOU BUY . . .**

**Sunset Furniture Co.**  
In The Parkland Shopping Center GRanite 6582

**FISHING SEASON OPENS SUNDAY, APRIL 16th**  
Hunting & Fishing Licenses  
Fishing Tackle

**YOUR DOLLAR BUYS MORE AT YOUR**  
**MARSHALL-WELLS STORES**  
A. B. HITCHCOCK INC., OWNERS  
5421 PACIFIC AVE. HI 3123

**BIGLEY'S BETTER BAIT**  
EGGS, PORK RIND AND HORSE LIVER  
Will Not Spoil or Mold ..... 50c & 75c

OPEN EVERY EVENING UNTIL 9:00 P. M.

**SPANAWAY LUMBER CO.**  
GR 8235

The Poor Man's Yard  
Get Our Prices First  
Everything for Building  
FLOOR SANDER FOR RENT  
Mt. Hiway at Spanaway  
— We Deliver —

**How to Handle Just-Fresh Cows**

For a month after calving, the cow is naturally in a more or less delicate condition. Nature is stimulating her to give all the milk she can at that time, so further stimulation by feeding a milking ration, may force her beyond the limit of her strength.

This may bring on udder trouble, throw her out of condition, or weaken her so that she may not be able to withstand disease, the Purina Research Laboratories points out.

For the first month after calving, it is recommended the fresh cow be continued on a ration of D and F Chow or Bulky Las and a mixture of oats. This not only helps to keep down the "troubles" mentioned, but being a good body-building, easily-digested feed, it helps to hold on body weight and build up strength lost in calving.

In short, this practice helps to increase production and maintain long milking life by keeping down the "troubles."

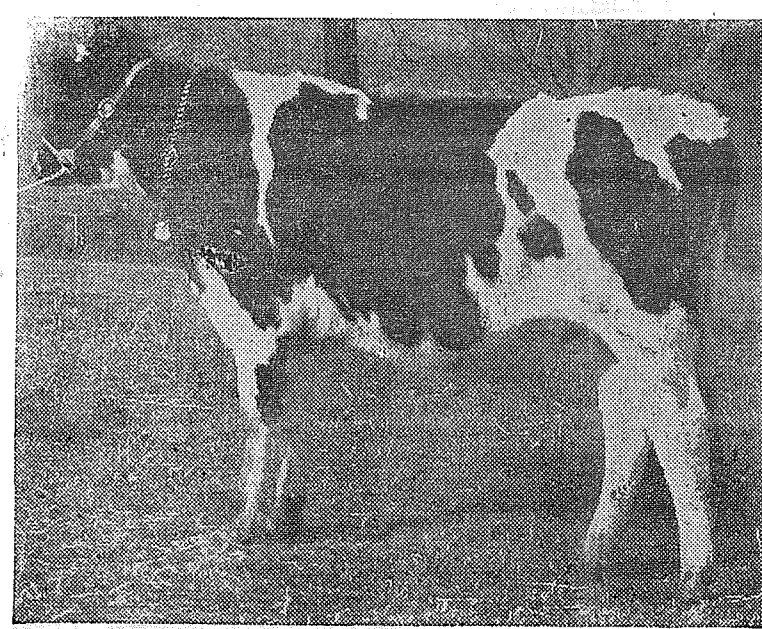

HEIFERS READY FOR MILKING four months sooner and healthy enough to produce milk up to three years longer than average are possible, experiments of the Purina Research Farm have shown.

**GRO-QUICK** ELECTRIC SEED BED HEATER

SEED UP IN 30 HOURS  
ROOT CUTTINGS IN 6 DAYS  
CUT GERMINATION TIME BY 2/3  
TRANSPLANT 2 WEEKS SOONER

Above user reports show what Gro-Quick soil cable will do. 4 cable sizes for 1 flat to large beds. New catalog, plans free. For hot-beds, cold frames, greenhouse benches, flats, cabinets. Uses house current.

J40A 40' cable & thermo. for 1 sash \$6.75  
S80A for double sash bed (36 sq. ft.) \$9.00

**LAWN SEED FERTILIZER**

Parkland Garden Supply  
125th & Pacific GR 7270

Complete Banking Facilities in the nearby Lincoln District

*The Friendly*  
**PUGET SOUND NATIONAL BANK**  
*of Tacoma*

**LINCOLN BRANCH**  
3808 So. Yakima Ave.  
Member Federal Deposit Insurance Corporation

**A-1 Auto Wrecking USED AUTO PARTS**  
GR. 7777

Axles - Gears - Rear Ends  
Motors - Transmissions  
Heads - Wheels - Trailer Axles  
13818 Pacific Avenue

**FRENCH'S GARAGE & TOWING**

24 Hour Towing Service  
10006 Pacific Avenue  
Expert Repairing  
GR. 8177

**GREETING CARDS YOUNG'S GIFT SHOP**  
Garfield Street, Parkland

Now Open: 6 a. m. to 10 p. m. to give you the same Courteous Service and Good Food you have always received in the past.

**TISCH'S CORNER**  
AIRPORT and YAKIMA AVENUE

Mr. and Mrs. Tisch Invite You To Stop in Friday, March 31st and Inspect Their Completely Remodeled Cafe

**FREE ICE CREAM TO ALL KIDDIES**  
Accompanied by Their Parents

We Serve: Waffles, Hamburgers, French Fries, Short Orders and Fountain Specialties

*It's almost Easter Parade time*

... and that means new shoe time!

**Demand Shoes by POLL-PARROT**

Bring the children in soon while our selections are complete!

For your Easter Parade of little feet let Poll-Parrot set the pace... made of soft, durable leathers doubly reinforced at the points of greatest wear... fitted expertly, and priced right... your children will be in step with new Poll-Parrots.

According to size and style  
**\$4.45 to \$5.45**

**PARKLAND SHOE STORE**  
In The Parkland Shopping Center GRAnite 6612  
Hours: 10 to 6 See Other Ad On Page 1

**Cows Require More Grain Ration With Low Quality Hay**

A dairy cow should be fed the same type of milking ration regardless of the type of roughage, research has proven, with the amount of the grain varied, rather than the protein content.

The important point is to feed less grain ration with good quality hay and more grain ration with poor quality hay.

The reasons for this, Purina Research Laboratories explain, is when cows are allowed all the roughage they want, they will eat less pounds of a low quality roughage than they will of a high quality roughage.

The food nutrients lacking in the reduced amount of roughage, therefore must be furnished by an increased amount of grain ration.

There is not as much total food

value in a ton of low quality hay, the research authorities continue, as there is in a ton of high quality hay. Therefore, even if a cow did eat equal amounts of each, additional grain ration would be required with poor quality hay to meet her needs.

Proteins, carbohydrates, fats, minerals and vitamins, properly proportioned, are all needed in the cow's body to secure the best results during a long lifetime of profitable production.

The latest knowledge of dairy cow feeding demonstrates that rations containing 16% to 18% protein, and high in total digestible nutrients do the best job.

When cows fed medium or poor quality roughage are given enough pounds of grain ration to meet their energy or carbohydrate needs, they will automatically get enough protein to meet their full protein requirements for body maintenance and for heavy milk production from a 16% to 18% feed.

**Remodel, Repair or Replant Build A New Garage**  
Use Our Easy Monthly Payment Plan

\$ 100—18 payments of	...\$ 5.99
\$ 200—24 payments of	...\$ 9.18
\$ 300—30 payments of	...\$11.26
\$ 500—36 payments of	...\$15.97
\$1000—36 payments of	...\$31.94

Let Us Help You With Your Remodeling Problems  
**Model Lumber Co.**  
2424 Bay St. MA 4147

For Plumbing, Plumbing Supplies and Hardware see us First.  
**South End Plumbing**  
Near Roy "Y" Spanaway  
GR 8357 Graham 194

**SEPTIC TANKS CLEANED**  
Contents Hauled Away  
**DON REDFORD**  
GA 7334 8230 So. Fawcett  
If No Answer Call BR 1153

**ROSE BUSHES**  
BULBS - BULK SEEDS  
**PARKLAND GARDEN SUPPLY**  
125th & Pacific GR 7270

**BARBER SHOP**

EXPERT HAIR CUTTING  
**J. W. MAYO**  
Pacific Avenue & Sales Road

**Building Materials FROM Government Housing**

OUTSIDE HOUSE WALLS  
per running ft. 90c  
2x3 A Frames, ea. \$2  
Used Windows and doors \$5 to \$15  
Used Shelving Board, ft. 12c  
New Insulation Board, per sheet \$1.90  
Used Kohler Basins, complete \$11  
6" Tongue and Groove, No. 3, per M \$50  
No. 1 Used 2x10's, per M \$63  
3/8" Used Sheetrock, per sq. ft. 2 1/2c  
Cupboards, ea. \$10  
3" Rough-In, comp. \$15

**McDOWELL'S**  
6 Blks. up from Milton center  
Milton, Wash. WA 8582

**Modernize Now**

With Beautiful Cabinets  
**RHONES CABINET SHOP**  
2nd & Pacific Spanaway  
GR 7005

**CUSTOM MEAT**  
At **MOUNTAIN VIEW FOOD LOCKERS**  
Airport & Spruce GR 7031  
2 1/2 Miles East of Pacific Ave.

**LAWN MOWERS SHARPENED**  
By Machine  
Repair Parts for All Makes  
**JOHNSON'S SHOP**  
5514 Pacific Ave. - Since 1932

**Heating Power**

**FUEL OIL**

**QUICK DELIVERY**  
**Stan Sather Service**  
3526 MCKINLEY AVENUE  
MA 9877 • BR 9121

**AUTO PARTS**

**PARKLAND AUTO PARTS**  
WHOLESALE — RETAIL  
In Connection with  
**PARKLAND FUEL OIL & SERVICE STATION**  
Distributors of Standard Oil Products  
GR. 8112 PARKLAND, WASH.

**New! "BOUNCING BASKET" AUTOMATIC WASHER**

FLUFFY-CLEAN CLOTHES

**Apex WASH-A-MATIC**

Priced At \$219.95... COME IN... SEE THEM  
LISTEN TO KOL - 1300 KC AT 1:30 P.M.  
MONDAY THRU SATURDAY FOR MUSICAL BINGO  
Pick Up Your Bingo Cards FREE at  
**Parkland Brookdale Electric**  
13022 Pacific Avenue GRAnite 6789

*dress up Baby*

**For EASTER**

**KNEE HIGH Children's Shop**  
In The Parkland Centre Building

OUT-FITS FOR ALL AGES UP TO YRS.

**BULLDOZING**  
BROWN and GAMBILL  
1750 9th St. S. W., Puyallup

- BASEMENTS
- CLEARING
- BACKFILLS
- LEVELING
- DRIVEWAYS ETC.

**NO CHARGE FOR MOVING**  
Estimates Cheerfully Given  
Phone Puyallup 5-2452 or 5-5487

GAS - OIL - ACCESSORIES  
**SPANAWAY TEXACO SERVICE**  
GRAnite 7929

PLUMBING • WIRING • SASH & DOORS

**BROOKDALE LUMBER CO.**  
"Everything For The Builder"

136th & Pacific Avenue GRAnite 8669

Plumbing, Plumbing Supplies and Schorn Paint  
**SOUTH END PLUMBING**  
GR 8357 Near Roy "Y" Spanaway Graham 194

**WATCH THE SOUTH END GROW**

**PARKLAND SHOE STORE**  
Poll-Parrot Shoes  
For Boys and Girls  
Parkland Shopping Center

**ALVSTAD MARKET**  
231 Garfield Street  
In The Parkland Shopping Center  
Meats & Groceries

**Parkland-Brookdale Electric**  
Home of the Crosley Shelvador Refrigerator  
13022 Pacific Ave. GR 6789

Your Fuel Oil & Appliance Dealer

**POCHEL DISTRIBUTING COMPANY**  
140th & Pacific GR 8624

**ART'S SHOE SHOP**  
Garfield Street

QUALITY MENS WEAR  
**PARKLAND MENS SHOP**  
Parkland Shopping Center

**CHECKERBOARD CHUCKLES - From Your Purina Dealer**

I HATE TO LOSE YOU DAUGHTER I LOVE YOU MOTHER---

BUT I LOVE ANOTHER EVEN MORE!

PURINA CALF STARTENA

for MORE MILK, MORE MONEY—  
Raise Your Calf Without A COW  
When you raise your calves on Calf Startena instead of milk you have more milk to sell. That's because each 100 lbs. of Calf Startena replaces 40 gallons of milk. And Startena helps calves become big, sturdy, dairy-quality heifers.

**AVENUE FEED STORE**  
98th & Pacific GRAnite 8641

Mr. and Mrs. Don McLellan Orchard visiting the Neil Gall and Wandajoy and Mr. John E. agher family. The Gallagher's Wade spent Sunday at Port have just recently moved to Port  
 Mr. and Mrs. Oliver O'Mat and Mrs. Kenneth Jordan. The occasion being Mr. O'Mat's and Mrs. Jordan's birthdays.

**ANYTHING IN INSURANCE**  
 Fire, Theft, Life, Auto  
 Comprehensive, Liability  
 Plate Glass, Etc.  
 State Farm Auto Insurance  
 Our Specialty  
**Forrest Leonard**  
 INSURANCE AGENCY  
 Rt. 3, Box 815, Tac. GR 7222  
 Office: Parkland  
 Blue Spruce Motel

**Spanaway News**  
 By Mrs. Chet McAtee

GRanite 8066  
 Spanaway 4-H girls turned out in full force to journey to Firwood to help elect a queen to have the honor of riding on the 4-H Daffodil float April 1st. Miss Shirley Peck, daughter of Mr. and Mrs. L. E. Peck of the Spanaway group was selected to ride the throne. Miss Gail Peck, sister of Shirley, was elected princess. These girls were selected over all Pierce County 4-H clubs. These girls are truly to be complimented. Taking the group were Mrs. L. E. Peck and Mrs. Herbert Clink. There were about 30 taking part.

New residents of the community are Master Sgt. and Mrs. Harry Deavers of Great Falls, Montana. They are living in the Ted Wormald apartments.

The American Legion Auxiliary is sending a big delegation to the National President's

Dinner, to be held in Seattle, March 27th. Those planning to attend are Mesdames Mabel Hart, Amy Wormald, Tom Bailey, Flossie Jensen, Faye Cooley, Ruth Drake and Erma Long.

\*\*\*  
 Come one, come all, folks. This is the week for the good old square dance at the Metropolitan hall, (Spanaway). Everyone has a good time, so come and join in the fun. Good music and good eats.

\*\*\*  
 Next Thursday is the Pierce County P. T. A. Convention, held at the Spanaway School. All presidents are to make reports on yearly doings. There is to be record and history book judging. Pre-school will serve the lunch.

\*\*\*  
 Prairie Flower garden club will meet Friday, March 31st at the home of Mrs. Arthur Aisteth.

\*\*\*  
 Spanaway-Elk Plain firemen and the Spanaway Auxiliary will hold their meeting Monday nite, April 2nd at 8 o'clock at the Spanaway Fire hall. Hostesses for the evening are Mesdames Chet McAtee, Paul Fread, Bob McCullough, Joe Netzel and Bob O'Neil. This is the auxiliary birthday month. Those entitled will be awarded pins.

\*\*\*  
 Spanaway Community Club will convene Tuesday evening at the school house. The club has lacked attendance for quite some time, so let's build up the club and help Harry Smith make a fine club, and let's bring out some new members.

\*\*\*  
 Spanaway Pre-school will meet at the home of Mrs. Eugene Bresmann, April 5th at 8 o'clock with hostess Mrs. George Woracek and co-hostesses Mesdames Ethan Nelson, Dayle Cox, A. Boehmer. There is to be installation of officers by Mrs. John Birkhoffer followed by social evening.

\*\*\*  
 Mr. and Mrs. Wm. Japhet of 3rd Street are proud parents of a son born Saturday morning, March 25th. Grandparents are Mrs. Conklin of Walla Wall, Wn., and Mr. Japhet of Tacoma. Baby will be welcomed home by two brothers.

**Paul's**  
**SHOE REPAIR**  
 QUALITY REPAIRING  
 ASK YOUR NEIGHBOR  
**We Pay 25c to \$1**  
 for Men's and Boy's  
**Used Shoes and Boots**  
 in Wearable Condition  
**Spanaway**

**SPROUSE REITZ**  
 FOR EASTER JOY  
**EASTER BASKETS** MADE UP OR SINGLE  
 Assorted Easter Candy  
 Chocolate Eggs  
 Novelties  
 Cards  
 Children's Clothing  
**SPROUSE REITZ**  
 8218 Pacific Avenue  
 Hours: 10 a. m. to 9 p. m. Daily

2-Only  
**AUTOMATIC 40 GAL. ELECTRIC HOT WATER TANK** ..... \$67.96  
**TUB - TOILET - LAVATORY BATHROOM SET** ..... \$119.50  
 Really Complete To The Wall  
 ONE OF OUR EXTRA VALUES  
 2-Only  
**WHEEL BARROW** ..... \$11.95  
 Steel Tray - Rubber Wheel. You Assemble  
**42" LAWN FENCE** ..... \$18.00  
**36" LAWN FENCE** ..... \$16.00  
 Price per full 100 ft. roll. Add 15% for cut rolls. Heavy wire - loop top. 2 rolls ea. only  
**98th ST**  
**HARDWARE**  
**STORE**  
 9648 Pacific Ave. GR. 7302

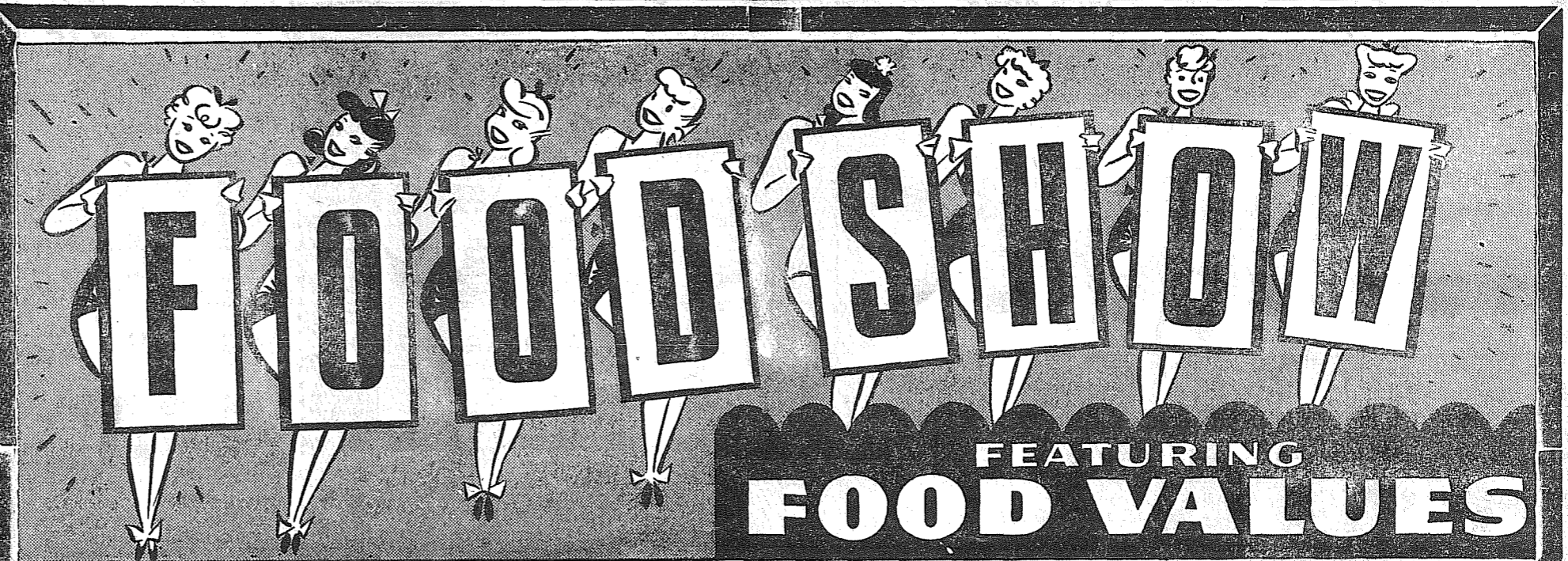

**NUTRITIOUS MEATS OF TOP QUALITY**

Eastern Short Shank	Pound
<b>Picnic HAMS</b>	<b>35c</b>
Hormel's Value	Pound
<b>Sliced Bacon</b>	<b>35c</b>
Fresh Fillet	Pound
<b>Red Snapper</b>	<b>25c</b>
Fresh Ground Quality Beef	Pound
<b>Ground BEEF</b>	<b>35c</b>
Our Own Make	Pound
<b>Pork Sausage</b>	<b>35c</b>
Milwaukee Famous	Pound
<b>Skinless Weiners</b>	<b>35c</b>
Diamond F	2-Pounds
<b>Pure LARD</b>	<b>25c</b>

**VEGETABLES**

Netted Gems, No. 2	50 lbs.	\$1.19
<b>SPUDS</b>	<b>50</b>	<b>1</b>
<b>Salad Mix</b>	package	10c
Fancy Roman	lb	7c
<b>APPLES</b>	<b>lb</b>	<b>7c</b>
Fancy Winesaps	lb	7c
<b>APPLES</b>	<b>lb</b>	<b>7c</b>

Prices Effective March 31 - April 1

MAINE, 1/4 Oil tin	<b>Sardines</b>	<b>8c</b>
ROYAL CHEF 7-oz.	<b>Butter Clams</b>	<b>19c</b>
SUNNY JIM 29-oz. jar	<b>APPLE BUTTER</b>	<b>19c</b>
DARIGOLD	<b>Canned Milk</b>	<b>10c</b>
CHERRY, RASPBERRY, STRAWBERRY	<b>Royal Gelatine</b>	<b>5c</b>
COLUMBIA 2 1/2-tin	<b>TOMATOES</b>	<b>15c</b>
	<b>MINUTE RICE</b>	<b>10c</b> pkg.
GOLD MEDAL 10-lbs.	<b>FLOUR</b>	<b>79c</b>

**BARGAIN BASKET**

7TH & MOUNTAIN HI-WAY SPANAWAY, WN. - GR. 8205  
 9:00 A. M. TILL 10 P. M. Open Seven Days A Week 9:00 A. M. TILL 10 P. M.  
 We Reserve The Right To Limit Quantities - - - - - No Sale To Dealers

PONDERS CORNER HI-WAY '99' - LA 3975