

U. S. POSTAGE PAID  
Sec. 3466 P. L. & R.  
Parkland, Wash.  
Permit No. 9

# The TIMES-JOURNAL

NOV. 29, 1951 (VOL. 7, NO. 11)

BOX 885, PARKLAND, WASH.

BOXHOLDER OR OCCUPANT  
RURAL ROUTE

POSTMASTER—If unable to deliver,  
return postage is guaranteed.

## Preschool to Sponsor "Hansel and Gretel"

All children and their parents in this area will have the opportunity to see "Hansel and Gretel" opera, Friday evening, Dec. 14, in the Parkland school auditorium. Parkland Preschool is sponsoring this great event, and the Tacoma music honorary, Mu Phi Epsilon, will supply the characters, costumes, and properties. There will be a witch and a sandman besides the boy and girl, Hansel and Gretel, and this promises to be a great show for the kiddies during the coming Christmas season.

"Hansel and Gretel" was written by Humperdinck to amuse the children of his own family, but it has great appeal for adults, too. It is a great deal around Christmas time, so this makes a special treat for people of this vicinity this Christmas season. The melodies are simple and tuneful and easy for children to listen to and enjoy. The director of this opera, Arline Winger of Tacoma, has worked with Boris Goldovsky in Boston and has participated in many of the small groups he has sent out to perform this opera.

Tickets are now on sale and may be obtained from Mrs. Ruth Vanek, GR. 3722, and from Mrs. Nancy Flynn, GR. 6964, or from any of the Parkland Preschool mothers.



**Piper FUNERAL HOME**  
HILLSIDE 8479 - 5436 SO. PUGET SOUND AVE.

**NO CHILLS - NO BILLS**



Use the new burner oil that gives you more heat and prevents costly bills for breakdowns. Costs you no more!

**RICH-HEAT BURNER OIL**  
containing RICHFIELD SOLARITE

**Boston's Fuel Oil**  
6328 Pacific Avenue  
GA. 2125



This Weekend Try a Delicious  
**BUTTER PECAN CAKE**  
**AUNT SUE'S Bakery**  
209 So. 84th HI. 4072

**MEDITATION**  
WORDS STIR EMOTIONS

She burns toast. "Wake up," he bawls; both are unhappy. Neighbor's son breaks window. "He's destructive," owner scolds. "You're a crab," mother retorts; a spite fence goes up. A customer returns unsatisfactory merchandise. "This is falling apart," she says. "You abused it," merchant argues. She's unhappy, tells friends, he goes bankrupt. Words are loaded with power.

Trav Dryer  
He comes home. She greets him affectionately. "I've missed you." He hugs her. "Me too," he whispers with a kiss. The pot of love boils over. The telephone rings. Mother hears. "Long distance calling," then the voice of her son. "Thinking about you..." Two old people sing with joy in their hearts. Serious illness. A life is in the balance. Eyelids flutter, open. Faint smile. "Dad," is heard. Doctor says, "Crisis is past. She'll get well." Words can glow with warmth and love.

A political demagogue uses picture words. A thief uses sharp-edged command words. Anger uses scaring, burning words. Love uses velvet words. Understanding uses hand-clasp words. Friendship uses magnet words. Which do you use?

**Dryer MORTUARY**  
220 SOUTH 136 - PARKLAND GR. 3300

## ALPHA PSI OMEGA PLAY AT COLLEGE DECEMBER 6, 7, 8

Of general interest is the annual Alpha Psi Omega play, "The Late Christopher Bean," by Sidney Harvard, to be presented by talented young Pacific Lutheran college students at the college Thursday, Friday and Saturday, Dec. 6, 7 and 8.

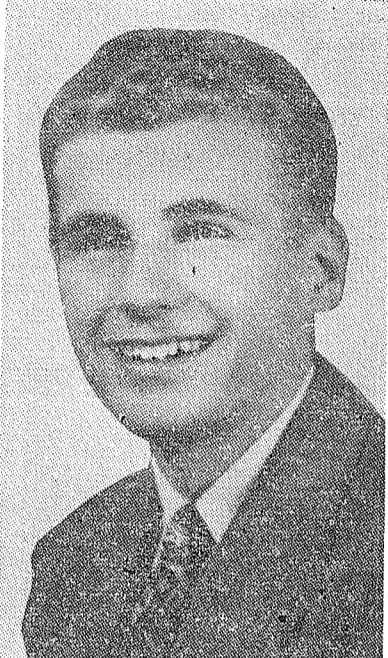

MALCOLM SOINE

Shouldering the responsibility of directing the play are Malcolm Soine, director, with Hazel Johnson and Howard Worley as co-directors.

These three comprise the executive committee of Alpha Psi Omega. Soine is president, Hazel, secretary, and Worley is the treasurer.

No novice at play direction, Malcolm was director of "The Importance of Being Earnest," and he has had a wide variety of experience in the drama department while at PLC. He is student teaching at Lincoln High under Mr. Marry Summers, and is in business with his father here in Parkland.

Grease paint and actors are nothing new to Hazel, either. Hazel, now in (Continued on page 4)

## PROFESSIONAL DIRECTORY

- DR. S. A. AMBROSE  
Specializing in Bowel Trouble  
WA. 8607 Tac. Exch. Pioneer Way
- INSURANCE  
CLAY ROLEY AGENCY  
98th and Portland Avenue  
GR. 8501
- OPTOMETRISTS  
DR. L. RICHARD MCGIRK  
Modern Eye Care  
4802 1/2 So. Yakima HA 2113
- DR. C. A. GEER  
Complete Optical Service  
1117 1/2 Broadway MA. 1880
- Opposite J. C. Penney
- REAL ESTATE - INSURANCE  
NOTARY
- ROY V. ROSTEDT  
8201 Park Avenue  
Phone HA 2342

**PLACE ORDERS NOW FOR SHIPPING HOLIDAY FISH**

Holland Herring . . . . . 5 herring 49c  
9-lb. Keg Holland Herring . . . . \$3.85

Lots of Snacks for the Holidays—Prices Always the Lowest

**JOHNSTON FISH CO.**  
8290 So. Tacoma Way LA. 3991

**DON'T TOUCH THAT SPOT**  
The dyes in clothing aren't what they used to be—  
It Requires the Professional Touch  
SEND IT TO

**Parkland Cleaners**  
GRanite 3221 NORTH OF THE BANK CORNER  
11004 PACIFIC AVENUE  
24-hour Service at Plant

## Trinity Guild To Sponsor Program

"An evening of interpretive reading" will be the feature of the 1951 Harvest festival at Trinity Lutheran church, Tuesday, Dec. 4, at 8 p.m. Two popular professors from PLC, Karl Weiss, chairman of the instrumental music department, and Theodore O. H. Karl, chairman of the speech department, will present a series of selected readings. Each has given similar programs before, but this will be the first time they have appeared together.

Organ solos will be presented between groups of readings by Byard Fritts, also of the PLC faculty. The festival is being sponsored by Trinity Guild.

Members of the committee planning the event are Mrs. Ole Rogness, Mrs. Harold Ronning and Miss Anna Marn Nielsen. On the refreshments committee are Mrs. Virginia Ellingson and Miss Marie Huth.

The guild emphasized this week that everyone in the community is invited to attend, for the program promises to be an unusual entertainment that will appeal to both young and old. No admission will be charged, but an offering will be taken.

## LAKEVIEW P-TA CARNIVAL DUE FRIDAY, DEC. 1

Fun for everyone will be the theme at the Lakeview P-TA carnival on Dec. 1 from 6 till 10 in the school auditorium. The president, Mrs. Sidney Halvorson, and the co-chairmen of the carnival committee, Mr. and Mrs. Wm. Beggs, have worked with the other members of the carnival committee, Mr. and Mrs. Robert Eaton, Mr. and Mrs. Bill Russell and Sidney Halvorson and the many other workers, helpers and committees to insure an evening of food and fun.

Among the many attractions to be found there will be the well known magician, John Hreha, who will give a series of performances throughout the evening. Another performer with a well known reputation will be Mrs. E. Havel and her puppet show.

Other attractions will include the court store with Mr. and Mrs. Gilbert G. Lewis as co-chairmen; wheel of chance. Chaplain Robert Tindall; cowboy room, Lt. and Mrs. Bates; movies, Miss M. Bodrero; fun house, Lt. and Mrs. J. D. Jensen; garden, Mrs. Henry Fuller; balloons, etc., Roy Greer; girls' fish pond, Mrs. Thos. Patterson; boys' fish pond, Mrs. Arthur C. Anderson; nail pound, Ralph Shumaker; ring pitch, Martin Jacobson; dart booth, Mrs. Jeff Holland; dish break, A. K. Armitage; hand-made, Mrs. Victor Hall; cards, comics; Mrs. Robert Taft; candy, Mrs. Earl Cooper; peanuts, popcorn, pop, Mrs. Clinton Irwin and Alan Shearer; membership kiss booth, Mrs. Donald Lowe.

Food chairman will be Mrs. E. Shaw and a menu of hamburgers, hot-dogs, ham sandwiches and a variety of relishes, baked beans, coffee, milk, pie, cake and ice cream will be offered.

The Preschool will have a room with a cake walk under the chairmanship of Mrs. C. G. Stillman and Blossom's Bargain Basement (white elephant) with Mrs. J. E. Gordon as chairman.

There will be no admission charge and a free door prize. Advance donation tickets are in sale for chances on six big prizes, including two bicycles. Every ticket entitles you to a chance on all six and the drawings will be made every half hour throughout the evening.

MRS. CHET McATEE, Times-Journal correspondent at Spanaway, came home from Tacoma General hospital Sunday, convalescent from a recent operation.

## BLIND VETERAN DONATES BLOOD

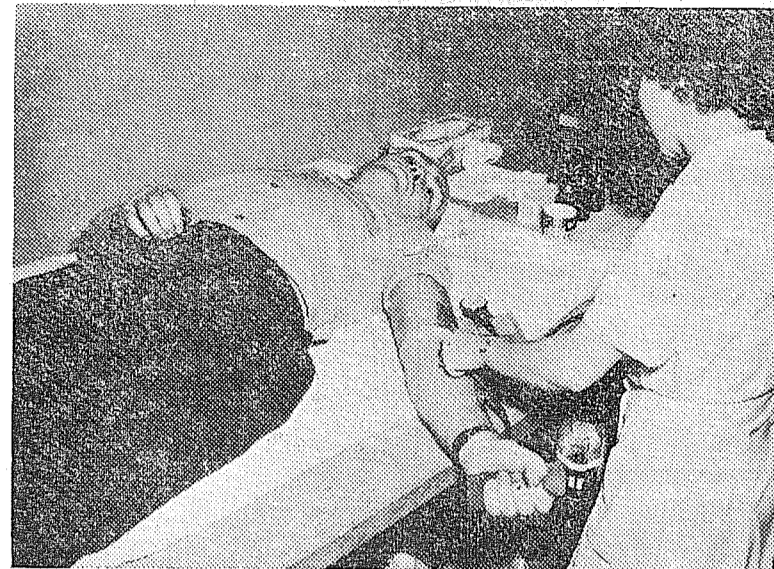

(Photo by McKewen Studios)

One of the highlights of the visit of the Pierce County Blood Bank Mobile Unit to the Canyon Road Community hall last Saturday was the donation of blood by Harold Smith of Canyon road, a blind veteran of World War II, a three-time donor. The accompanying photograph was taken by W. C. McKewen of the McKewen Studios, Parkland, also a World War II veteran. Both men served in the South Pacific. Mr. Smith was wounded on Arundel island, Mr. McKewen lost his left hand at Bougainville. Both know the value of these blood donations and wish to impress upon everyone the need to keep up the blood supply for our fighting men overseas.

## Hawaiian Theme At Kiwanis Meet

Rhythm and songs of the Islands will dominate the air as Kiwanians of the Parkland Area meet this Thursday in the Trinity Lutheran church parlors, it is revealed by "Rammy" Ramstad, program chairman.

Three lovelies from Pacific Lutheran will render Hawaiian rhythm and music for the assembled group. Laetitia Bashore, Maelani Cazenero and Carol Brace are the pretty misses. Miss Carol Brace will give a short talk on Hawaiian customs.

The Kiwanis club derives considerable amount of its program talent from the students of the college.

Fifty-six area businessmen attended the last meeting of the Kiwanis club, which is rapidly taking the lead in community service and enterprise.

**PAN-READY FRYERS**  
Each \$1.25  
Cello Wrapped for Lockers

**CUT-UP CHICKEN**  
Lb. 35c and up

**Armstrong's Poultry Market**  
11009 Pacific Ave. GR. 5524

## Just Received - Huge Shipment Men's Shoes

DRESS & SPORT Oxfords in tan, brown, oxblood, cordovan, black.

Priced to Sell

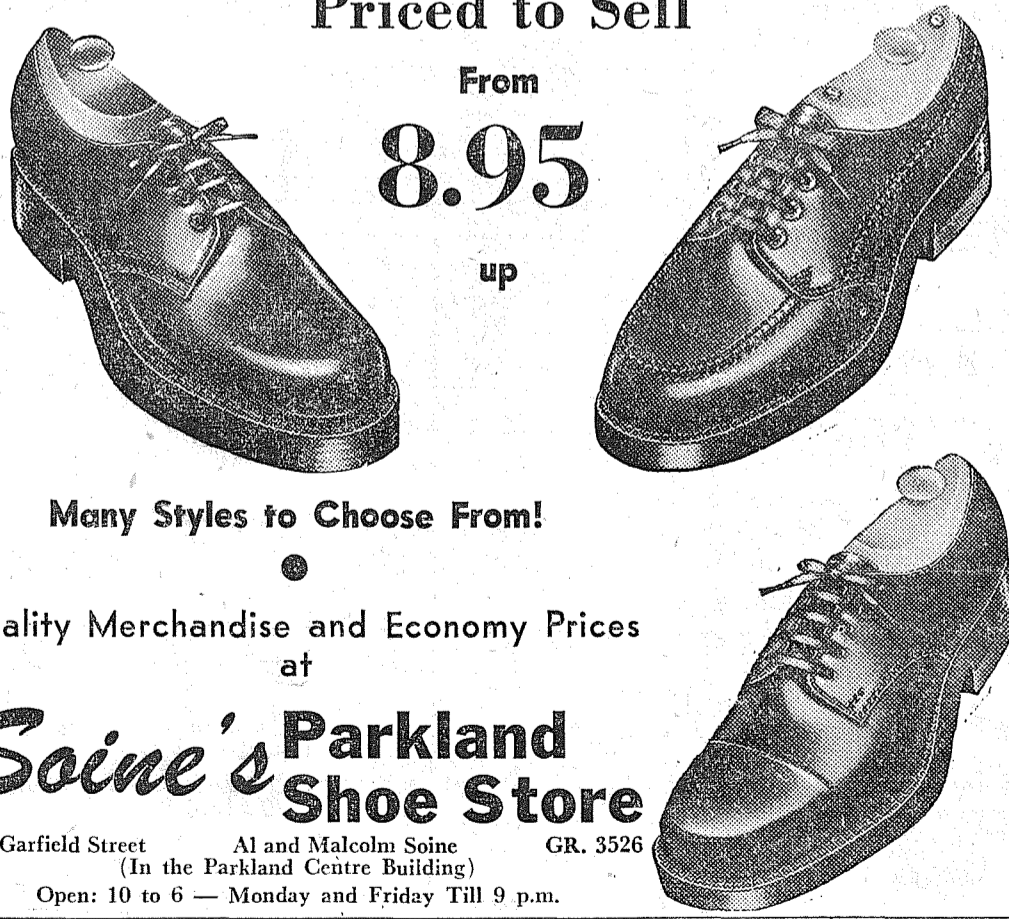

From 8.95 up

Many Styles to Choose From!

Quality Merchandise and Economy Prices at

**Soine's Parkland Shoe Store**

411 Garfield Street Al and Malcolm Soine GR. 3526  
(In the Parkland Centre Building)  
Open: 10 to 6 - Monday and Friday Till 9 p.m.

## PARKLAND PLANS DECORATIONS FOR HOLIDAY SEASON

Plans for colorful and attractive decorations for the local area were discussed at a meeting of the Parkland Business club held Wednesday, Nov. 21, at the Chateau.

The club voted to purchase additional signs, to be placed across the streets at Orchard Hill and Pacific, Golden Given and Airport, and Airport and Ainsworth. The sign the club now has will be placed across Park avenue at Airport road. The signs will read "Merry Christmas from the Parkland Business Club."

It was also decided that all Parkland business firms would decorate their windows and that all would conform with the silver theme by placing silver trees in front of their stores. Thus Pacific avenue, Airport road and Garfield street will all present a line of beautiful silver trees.

Oh yes—"Santa Claus is coming to town"—just in case the kids are worrying about being left out of the Christmas plans. The Business club is now negotiating with Santa up at the North pole and it is assured that he will appear in Parkland in traditional manner. Watch the Times-Journal, kids, for further news of Santa's visit.

**OF LATE**  
... of late we have run out of a few items due to popular demand. Be sure of your order—

**ORDER EARLY**

GR. 3330

**PATTY ANN BAKERY**  
Pacific Avenue at Airport Road  
Hours: 9 a.m. to 9 p.m.—

FOR YOUR HOLIDAY FESTIVITIES  
what could be finer than a dinner or party at

**The NEW YORKER**

- DINING AT ITS BEST
- SMOOTHEST DANCE MUSIC IN TOWN
- FLOOR SHOWS - COCKTAILS
- WE CATER TO PRIVATE PARTIES & BANQUETS

Make your reservations NOW! — BR. 6575

**LaCROSSE PRINTERS--TIMES-JOURNAL**  
PRINTING ADVERTISING  
Corner Park Avenue & Wheeler Phone GRanite 7100  
DEADLINE for News and Advertising is TUESDAY NOON

## Bethel School Ball

Ruth Failey and Deane Hecht have been chosen to reign as Queen and King for the Kapowsin senior ball of the Bethel school district, the event to be held Friday evening, Nov. 30, in the Kapowsin high school gymnasium.

The attendants are Joy Wright, Corinne Kavanaugh, Charles Klingenberg and Lewis Berka. Sharon Anderson is social chairman; Carolyn Fix, decoration; Lee McGee, band; Mary Schiemer, refreshments; Barbara Hague, advertising; Laura Hansen, serving; Nina Boness and Sharon Anderson, invitations and tickets.

## Preschool Study Group

The Parkland Preschool study group will meet at 8 p.m. Wednesday, Dec. 5, in Mrs. Lorna Greer's room at the grade school. A film, "The Family Circle," will be featured, showing how wholehearted cooperation between the home and the school leads toward providing the kind of emotional and physical climate right for a developing child.

All interested persons are welcome to come and bring their own thermos of coffee along. For further information, call Mrs. Helen Morken, study chairman, GR. 5445.

## Elk Plain Church In New Building

December 2 will be a gala occasion for the Elk Plain Community church, moving that day into a new building. This will be a day of rejoicing for the building committee, culminating many hours of work and planning.

All people of the community are cordially invited to attend the services and see the new sanctuary and meet the new minister, Rev. George Fullcher. Sunday school is at 9:45 a.m., the worship hour at 11 a.m.

A good turkey dinner will be served from 1 to 4 p.m. by the ladies of the church. Mrs. Thorn Tibbitts and Mrs. Fred Anderson, hostesses, will welcome the guests in the Elk Plain Grange hall.

FIRST LT. DONALD H. WELCH of Parkland is stationed with the 35th Fighter Wing, which has as its mission the aerial defense of central Japan.

USE OUR LAY-A-WAY PLAN ON SMALL APPLIANCES

**Parkland-Brookdale Electric**  
13022 Pacific Ave. GR. 5689

When It Is FUEL OIL  
REMEMBER We Feature



**STANDARD HEATING OILS**

Marv Tommervik

METERED DELIVERY  
AUTOMATIC REFILLS

ENJOY THAT "PLUS" SERVICE  
STANDARD HEATING OILS - AUTO PARTS

**Parkland Fuel Oil Service**  
120th & Pacific Ave. Phone GR. 8684

GIVE YOUR CAR A GARAGE FOR CHRISTMAS



12x20 — \$475.00  
No down payment, \$16.47 per month



20x20 (one overhead door) \$650.00  
\$67.00 down, \$19.16 per month

No other contractor can give you this much for so little:

STANLEY SEMI-AUTOMATIC OVERHEAD DOOR HARDWARE GRADE "B" OR BETTER CLEAR 1" THICK DROP SIDING 4-INCH CONCRETE SLAB FLOOR INCLUDES ALL MATERIALS AND LABOR, READY TO USE

**BROOKDALE LUMBER CO.** Phone GR. 8669

MAKE MORE MONEY WITH GRADE "A" MILK — LET US BUILD YOU A GRADE "A" MILKING PARLOR, \$1,500 AND UP, 36 MONTHS TO PAY (FREE ESTIMATES).

WE CONTRACT ELECTRICAL WIRING

136th Pacific Ave.  
Everything in LUMBER

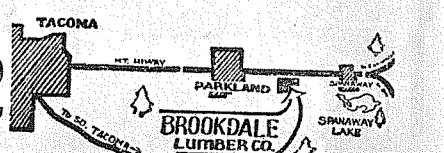

the University of Washington and Morris (Ted) Guy from Pullman. Mrs. Hoskins Passes  
Old friends of the Hoskins family wish to extend to the relatives of Mrs. Edna Hoskins their deepest sympathy in her death Nov. 16 at the age of 91. She was the mother of Dusty Hoskins, for years owner of the Mecca

cafe in Tacoma, and two daughters, Mrs. Swift Hicks of Tacoma and Mrs. Ruth Peterson of Oakland, Calif.; four grandchildren, five great-grandchildren and one great-great-grandchild. The Hoskins family lived at Summit at Canyon and Airport roads from 1909 to 1932, moving later to Longbranch. Members of the family

were active in community work and Mrs. Hoskins and her daughters worked in the Red Cross effort during World War I. Mrs. Hoskins belonged to the Ladies Aid of Summit church. Golden Wedding  
Mr. and Mrs. Andrew Norwood on Pioneer road opened their home Sunday to friends and relatives of An-

draw's parents, Mr. and Mrs. C. A. Norwood of Thorpe, honoring their 50th wedding anniversary. Assisting were another son, Tom Norwood of Tacoma, and a daughter, Mrs. Raymond Thompson, also of Thorpe. Besides the two sons and the daughter, there were five grandchildren and three great-grandchildren.

Home for the holiday were June Dillman and Peggy Ralph from Bellingham Normal, Owen Carlson from

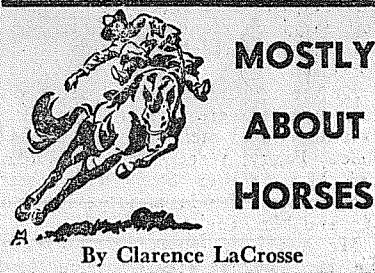

**MOSTLY ABOUT HORSES**

**Parkland Riding Club Meet Tuesday**

Members of the Parkland Riding club will meet Tuesday, Dec. 4, at the home of Adelyn Wickline on 129th and A street, just back of the little hamburger Handout on Pacific Ave. Hostesses for the evening will be Ruth Hopkins and Adelyn Wickline.

Plans are being made for a Christmas party, which will be announced next week in this column.  
In case you noted the story of the 38th Street dogs last week in either The South Tacoma Star or the Tacoma Tribune you will have observed that participation in that affair by the Parkland Riding club was completely ignored. It is always nice to give credit wherever it is due, we believe, so we would like to point out that a few (very few) of us represented our club. Mr. Breon of the South Tacoma Star ran some pictures of the event, among which was one of myself on Gold Dust, my Palomino stallion, of which I was quite proud; naturally, so I promptly asked permission to use it in this column, which you will find reproduced herewith. It

The Norwoods came to Washington in 1909, Andrew's family settling at Summit and his parents at Midland. The mother of C. A. Norwood, 92 years old, is still living at the old home at Midland, making five generations in the family. She was not able to attend the reception, but there were four generations represented. Mr. and Mrs. Norwood were active in the early improvement of the Summit district and their three children were graduates of Central Avenue school.

To Oregon for Holiday  
Mr. and Mrs. Raymond Bixby and Jay and Mr. and Mrs. Bob Bixby and Barbara motored to Corbett, Ore., for Thanksgiving with the Rev. and Mrs. Edwin Beem. There were 17 relatives at the reunion. Mrs. Beem is the sister of the Bixby brothers.

Here From California  
Mrs. May Carter of Long Beach, Calif., is visiting her son and family, Mr. and Mrs. Almont, on Canyon road.

**FUL-O-PEP FEEDS RAINIER FEED CO.**  
Airport and Canyon Rd. GR 7656

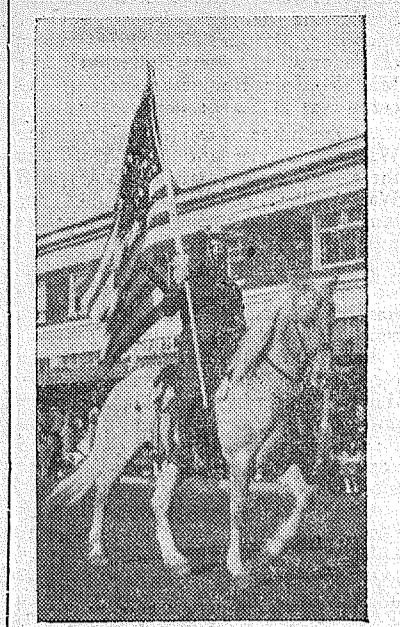

**GOLD DUST**, Palomino stallion, in 38th St. Turkey Day parade.

is always nice to see one's horse appear in print.  
I have a lot of very good friends in the Washington Horsemen, but damn their hides, they just can't have all the credit.

Washington Governor's Mounted Guard Meet  
Friday, Dec. 7, is the date of the next meeting of the Governor's Mounted Guard, an all-Palomino unit, duly commissioned, members of the Washington State Patrol.  
Election of officers will take place. Every member from this area is urged to attend.

Off Season  
Inasmuch as this is sort of an off-season for participation in either drills or rides or activities I am a bit shy on news this week. If any of the clubs of the area want publicity for any coming event, please contact me in plenty of time.

**Marriage Licenses**  
Applications for marriage licenses have been filed at the county auditor's office by Billy A. Gagberg, 8 Columbia circle, and Barbara J. Hartley, 506 So. 14th St.; Ronald G. Balman, Salmon Beach, and Norma Eleanor Dunham, Rt. 4, Box 926.

**G.E. Combination**  
Waffle and Sandwich Grill  
Sure to Please Any Lady  
Shop Parkland, Where Parking Is No Problem  
Your Fuel Oil & Appliance Dealer  
**Pochel Distributing Company**  
140th & Pacific GR. 8624

**GOOD FISHING AT Point Ohop Resort**

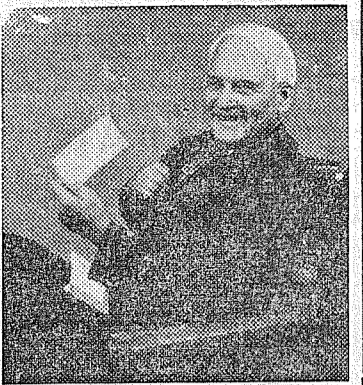

**THREE SCORE AND TEN...**

People nowadays often live beyond the biblical span of 70 years. The wise man makes sure that he will not outlive his income. A Sun Life retirement policy will give you a guaranteed income for as long as you live. Start saving today.

**SUN LIFE ASSURANCE COMPANY OF CANADA**

**502 Puget Sound Bank Building MA. 1381**  
New Bank Bldg. Parkland GR. 3226



**John S. Castleman**  
Castleman Insurance Agency

**IT'S Pochel's**  
**QUALITY FEEDS**  
at **SUMMIT FEED CO.**  
Canyon Road, next to Summit Trading Co.  
GRanite 7136 We Deliver

**RURAL GARBAGE SERVICE**  
GRanite 3713  
SERVING PARKLAND, LAKEWOOD, MIDLAND, SUMMIT, SPANAWAY AND LAKEVIEW. PIERCE COUNTY PERMIT.

**BULLDOZING**  
Ken BROWN and Bruce GAMBILL  
1750 9th St. S. W. Puyallup  
Basements - Backfills - Driveways  
Clearing - Leveling - Etc.  
Fill Dirt - Gravel - Top Soil  
PH. PUYALLUP 5-2452 or 5-5487 ESTIMATES Cheerfully Given

**LUMBER -- 4 FEET LONG**  
1x6 S4S BOARDS  
1x8 SHIPLAP  
Only \$22.00 per 1,000 bd. ft.  
2x4's -- 4-FOOT -- NO. 3 & BETTER  
\$30.00 per 1,000 bd. ft.

**SUMMIT LUMBER CO**  
GENERAL BUILDING SUPPLIES  
Rt. 13, Box 659 Airport & Canyon Road GRanite 8605  
We Deliver - - Rain or Shine

**You Can Still Register for Free Prizes**  
Register up to 4:30 p.m. Friday  
No Obligation — You Need Not Be Present for the Drawing  
COME IN AND LEAVE YOUR NAME AND ADDRESS

**Four FREE Door Prizes:**  
1—Automatic Pop-up Toaster  
2—Beautiful Toni Doll  
3—One Gallon of Dutch Boy Paint (Inside or Out)  
4—Pyrex Mixing Bowl Set

**Waers Hardware & Variety Company**  
3520 McKinley Ave. Hours: 9:00 to 6:00  
Telephone MA. 5319

**MIGHTY GOOD!**  
**WARM AND HEARTY FOODS FOR COLD WEATHER APPETITES!**

**SWEDISH ROAST—Fresh ground LB.**  
**Coffee 79c**  
Drink the Best

**NEW PEACH BLOSSOM 4-LB. SK.**  
**Cake Flour 29c**

**WHITE STAR—BITE SIZE**  
**Tuna Fish 28c**

**FRAY BENTOS—For a Good Meal**  
**CORN BEEF 37c**

**FOR VITAMINS-PROTEINS-MINERALS EAT MORE MEATS**  
**FRESH PORK LB.**  
**Neck Bones 19c**

**QUART**  
**Sauerkraut 19c**  
SUMMIT FARMS PURE — Fresh Rendered  
**Pure Lard 17c**  
SUMMIT FARMS—Fresh Smoked  
**Jowl Bacon 29c**  
SUMMIT FARMS—Fresh Smoked  
**BONELESS COTTAGE BUTTS lb. 78c**  
**FRESH GROUND BEEF lb. 66c**  
**FRESH PORK SAUSAGE lb. 49c**

**KREMEL LEMON PIE FILLING**  
**4 pkgs 19c**  
Chocolate Flavor 4 for  
KREMEL PUDDING . . . 19c

**HEINZ Catsup**  
14-oz. Bottle  
**24c**

**CAMPBELL'S TOMATO Soup CAN**  
**10c**

**IT'S NEW! A FAVORITE Mary Lee Taylor RECIPE ON EVERY TALL CAN**  
**PET MILK 3 tall cans 41c**

**RECIPE OF THE WEEK**  
By Mary Lee Taylor  
**Gingerbread Men**  
2 1/4 cups sifted, all-purpose flour  
1/2 cup sugar  
1 teaspoon ginger  
1 teaspoon cinnamon  
1/4 teaspoon soda  
1/2 teaspoon salt  
1/2 cup shortening  
1/2 cup molasses  
1/4 cup Pet Milk  
Sift together into bowl flour, sugar, ginger, cinnamon, soda and salt. Work shortening into flour mixture with fork. Mix molasses and milk. Stir gradually into flour, mixing until smooth. Roll 1/2 in. thick on lightly floured board. Cut with floured gingerbread-man cutter about 4 1/2 in. high. Put on greased baking sheet. Garnish with red cinnamon candies. Bake in moderately slow oven (350) 12 min., or until light brown. Makes 3 dozen.  
You Will Need:  
Pet Milk, Molasses, Shortening, All-Purpose Flour, Sugar, Cinnamon.

**FRESH GRADE "AA" LARGE EGGS**  
doz. **74c**

**Grandma's MOLASSES** . . . 24-oz. **43c**

**C.&H. Cane SUGAR** . 10 lbs. **98c**

**Fresh PRODUCE Always**

**No. 1 Notted Gems POTATOES** 10 lbs. **49c**  
**BANANAS** . . lb. **17c**  
Navels, large size  
Fresh and Sweet  
**ORANGES** . . lb. **10c**

**4 For CRACKER JACKS** **15c**

**M. D. TISSUE** . . roll **10c**  
**Van Camp's MACKEREL** . . . 15-oz. Can **15c**

**GUEST TISSUE** . . 4 rolls **29c**  
Leading Brands **2 Pkgs. CIGARETTES** . . **41c**

**Armour's Ri Cheddar CHEESE** . 2 lbs. **79c**

**Sanitary—Qt. 20c MILK** . 4 qts. **76c**

**Aged Sharp CHEESE** . . lb. **63c**

**Elmer G. Carlson Orthopedic Guild BAZAAR**  
December 6 & 7 at Summit Trading Co.

**SHURFINE Shortening**  
3-LB. CAN **87c**

**SUMMIT TRADING Company**  
PHONE GRanite 5848  
Rt. 13, Box 690, Tacoma—One-half Mile North of Summit View, on Canyon Road

WE RESERVE THE RIGHT TO LIMIT QUANTITIES — NO SALES TO DEALERS EFFECTIVE NOV. 29, 30; DEC. 1

Thanksgiving was the occasion for many family gatherings here at Wood-

land. Mr. and Mrs. Joe Heil entertained their daughter and her family, Mr. and Mrs. John Morris and son Stevie and daughter Vicki; another daughter, Mr. and Mrs. Jake Yukert of Tacoma, and Miss Helen Heil and Miss Mildred Heil. Karl Hill of Tacoma was also a dinner guest.

At the home of the Jess Greys were Warrant Officer and Mrs. Huff and their children, Patricia, James and Wayne. Mr. Grey's sister and her family stayed for the holidays before returning to Arizona.

At the home of the Everet Knolls was a small family group with the immediate family and Mrs. Knoll's brother, Mr. Sharpe.

Mr. and Mrs. Harry Lee filled the table with children and grandchildren, their daughter and her husband, Mr. and Mrs. Albert Scholz and their son Kenneth, Mr. and Mrs. Loyd Lee and daughter Linda and Howard Lee and his son Terry.

The Littons of Fruitland road really had a family get-together with Mr. and Mrs. James Litton and the two boys, Will and Bob, Mr. and Mrs.

Nick Morris and children Gary and Dorothy, Mr. and Mrs. Ray Bergman and daughter Wendy, Mr. and Mrs. Bob Polly and children, Cathy, Stevie and Cindy.

At the Walter Burkette home on Cherry street were Mr. and Mrs. Clifford Boyce and their children, Bobby, Nelda, Peggy, Wendy and Billy; Mr. and Mrs. Walter Sylva and their two children, Linda and Stevie; and Mr. and Mrs. Richard Klassen.

Mr. and Mrs. Howard Allen spent the day at Mrs. Allen's sister's, Mr. and Mrs. J. A. Hanson of Tacoma.

Mrs. C. L. Kelchner entertained with the family dinner at Orting for her children. Those attending were Mr. and Mrs. Oscar Swalander and Janet and Ed; Mrs. Bill Rushton and children, Donny, Candy, Mary, and Perry; Mrs. Gene Inman and children, Gary, Dennis and Diana, and Mr. and Mrs. Golde Clark.

More TV Fans  
We omitted the name of Mr. and Mrs. W. P. Jones on our list of new TV fans.

Daughter Born  
Mr. and Mrs. Gene Inman are the proud parents of a baby girl, born Nov. 25 at St. Joseph's hospital in Tacoma. Little Susan Elaine weighed in at 8½ pounds and is welcomed at home by two brothers, Dennis and Gary, and a sister, Diane. Mr. and Mrs. Oscar Swalander are the grandparents, with Mr. and Mrs. C. L.

Kelchner the proud great-grandparents.

Transferred  
Warrant Officer Cecil Huff was transferred last Wednesday to Camp Cook in California. His family will remain here until school is out and then they plan to join him.

Home for Holiday  
Miss Helen Heil, student of Washington State college, was home for the Thanksgiving vacation to be with her family, Mr. and Mrs. Joe Heil. She returned to school Sunday.

Nice Vacation  
Mrs. Shelby Tucker and Mr. and Mrs. Russell Tucker spent a wonderful two weeks vacation in California. It was the children's chance (little Donna Marie and David) to visit with their other grandparents, Mr. and Mrs. Masterman of Los Angeles, and their great-grandparents, Mr. and Mrs. Wickerstrom of Hollywood.

While in California they also visited Mrs. Tucker's brother, James Barbour of Norwalk. Shelby Tucker drove down later to spend some time and to come home with Mrs. Tucker.

Six Months Abroad  
Mr. I. H. Burgeson, father of Mrs. C. L. Anderson of Airport road, enjoyed a wonderful trip to his old home, Bergen, Norway. He sailed from New York aboard the Oslo-Fjord in May and arrived back home in the states in October. He enjoyed his six months trip visiting sisters and bro-

thers in Norway and numerous other friends and relatives. While home he journeyed into Sweden and visited the Land of the Midnight Sun. Mr. Burgeson was in his early 20's when he left Norway and has been back for another visit in 1936.

Visitors  
Mr. and Mrs. James Hawley of North Dakota visited with the Oscar Roots. Mrs. Hawley and Mrs. Root are sisters. Mr. Hawley spent the time



Come in today and make your jewelry gift selections for the gala Holidays. A small deposit will hold it for you. Look into our Lay-A-Way Plan. It's the easy way to buy!

**SMITH JEWELRY**  
8238 Pacific Ave. GA. 2351

hunting and hoping to have the same luck as Gil Root who hit Lady Luck for a goat, deer and elk.

Veteran Transferred  
Mrs. Jasper Mullins of Airport road is home again after being gone for eight months to Denver, Colo., where Warrant Officer Mullins was in the Fitzsimmons Veterans hospital. Officer Mullins has now been transferred to Vancouver Veterans hospital, so Mrs. Mullins and the two children, Cathy and Teddy, returned to their home here.

Pioneer P-TA  
The Pioneer P-TA (beginners of the Woodland P-TA) met at Mrs. Joe Sladek's at Woodland for a get-together and luncheon. They enjoyed a pot-luck luncheon and held a meeting. This group consists of the first organizers of the Woodland P-TA here, which began in 1931. Those present were Mrs. Oscar Root, Mrs. George Fisher, Mrs. Irma Martin, Mrs. Gus Henderson, Mrs. George Geddes, Mrs. Fred Cook, Mrs. Agnes Fors, Mrs. Fred Linn, Mrs. Ira West, Mrs. Charles Sawtelle, Mrs. Andrain and the hostess, Mrs. Sladek.

### Painter Hurt In Bad Fall

Virgil Ramsey, 46-year-old painter, was seriously injured in a 20-foot fall from a scaffold, while painting in the chapel-music-speech building Wednesday.

His condition yesterday was improved, but he was still being treated for shock, according to Mr. V. W. Johnson, painting foreman. When his condition improves, x-rays will be taken to determine the extent of possible leg and arm fractures.

Ramsey, a married man, is convalescing in the N. P. hospital.

**FUL-O-PEP FEEDS RAINIER FEED CO.**  
Airport and Canyon Rd. GR 7656

## Spurs To Sponsor Blood Bank After Vacation

### University of Oslo Offers Courses

The University of Oslo will hold its sixth Summer School from June 21 to August 2, 1952, for American and Canadian students who have completed at least their freshman year in any accredited college or university. A special feature of the 1952 session will be an Institute for English-speaking Teachers similar to the one held in 1951.

The university provides outstanding lecturers and maintains highest educational standards. All classes will be conducted in English and an American Dean of Students is on the administrative staff.

Students may choose courses in four fields: (a) General Survey of Norwegian Culture; (b) The Humanities; (c) Social Studies; (d) Education System of Norway.

Single students will live in the Blindern Students Hall and married couples in private homes. Six semester-hour credits may be earned in the six weeks course and the session is approved by the U. S. Veterans Administration. Applicants should have completed their freshman year not later than June, 1952. A limited number of scholarships are available for the Summer School.

Students of the Summer School will leave New York on the SS Stavangerfjord, June 11, 1952. Reservations for the return trip are available August 5, 19, and September 2, 1952.

For a catalog of courses, preliminary application material, or any further information, write: Oslo Summer School Admissions Office, St. Olaf College, Northfield, Minnesota.

PLC's Student Union building will be transformed into a blood bank on December 12 and 13, when students will contribute to the Pierce County Blood Bank, which will temporarily set up headquarters here. The dates for the bank are tentative. At least 100 pints of blood for the armed forces is the goal of the Spur-sponsored blood bank.

The blood will be shipped for processing the day after it has been drawn. Then it will be sent to the armed forces in Korea for use.

#### Committees Named

Spurs has set up the following committees to aid the technicians and nurses and to prepare the SUB for the blood bank: Hall committee, Letterman's Club; refreshments committee, Audrey Engstrom, chairman; reservation committee, Janet Carson, chairman; secretarial committee, Judy Bargman, chairman. Publicity will be handled by Joanne Schwartzwalter, Miss Blomquist is the faculty adviser.

Prospective donors under the age of 21 must have a signed form from their parents before they may contribute blood. The proper forms will be distributed before Thanksgiving vacation so each student may take them home. The whole process, from the time the contributor is given the predonation glass of fruit juice to the coffee and cookies he receives after having given his blood and rested, takes approximately one hour. Tentative time for the blood bank is from 3 p.m. to 8 p.m.

Booklets describing the process of donating blood will be available in the library next week.

#### Clover Creek 4-H

The Clover Creek 4-H club met Nov. 16 at the home of Gladys Ann Smith. It was decided to hold a "kangaroo court" in connection with each meeting, members being given a chance to criticize club proceedings. A bridal shower is to be held for a former member and the girls are making a tablecloth and napkins for the gift.

#### 4-H Club Meets

The second meeting of the Parkland and Spanaway 4-H club was held at Kathleen Brown's home. Members discussed the Achievement Day held Nov. 17 and Kenneth Graves and Ronald Prettyman presented the colors.

AUGUST KRUGER, 84, of 218 So. 112th St., died Nov. 24 in a local hospital. He was a retired shoe repairman and had come to Washington state from Westby, Mont., in 1941. He was a member of the Lutheran church. Surviving are two sons, Richard of Tacoma and Ernest of Modesto, Calif., and four grandchildren. Services were held Nov. 26 in the Lakeside mortuary chapel, the Rev. Ernest Steen officiating. Burial was in New Tacoma cemetery.

The world owes every man a living, but he has to scratch. Prices at least seem to be able to find lots of room at the top. Finding fault is one of the world's most unskilled trades.

Best Wishes To  
**PARKWAY FURNITURE**  
THE  
**LITTLE DINER**  
140th & Pacific

WELCOME, NEIGHBOR  
**PARKWAY FURNITURE**  
We Extend Best Wishes for Success  
**PARKLAND UPHOLSTERY**  
140th & Pacific GR. 3201

Congratulations  
**PARKWAY FURNITURE**  
It's been a pleasure for us to have furnished all labor and materials for the remodeling of your new store.  
**BROOKDALE LUMBER CO.**  
136th & Pacific Ave. GR. 8669

CONGRATULATIONS TO  
**PARKWAY FURNITURE**  
Sheet Metal Work Done By  
**Rau Manufacturing Company**  
140th & Pacific Ave. GR. 7372

BEST WISHES FOR SUCCESS  
to  
**Parkway Furniture**  
We Are Happy to Have Supplied Paints & Materials for Your New Store  
**General Supply Co.**  
12702 Pacific Ave. GR. 3512

We Welcome Our New Neighbor  
**PARKWAY FURNITURE**  
YOUR FUEL OIL & APPLIANCE DEALER  
**POCHEL DISTRIBUTING COMPANY**  
140th & Pacific GR. 8624

WATCH FOR THE SPECIALLY DESIGNED  
NEON SIGN AT  
**Parkway Furniture**  
Built and Erected by  
**City Sign Co.**  
1912 So. Tacoma Way GA. 8255

**Mr. and Mrs. Gordon Parlette**  
Announce The *OPENING* Of Their  
**PARKWAY FURNITURE STORE**  
at 141st Street and Pacific Avenue  
on **SATURDAY DECEMBER FIRST**  
And  
Cordially Invite You To Come In And Inspect Their Stock Of  
Modern Up-To-Date Furniture, Especially Selected In Quality  
And Value To Meet The Needs Of Homemakers.  
"QUALITY - SERVICE - LOW PRICES" Will Be Our Motto  
You Will Always Be Welcome To Come In And Look  
**Open Monday to Saturday 10 a. m. to 9 p. m.**

**big Food Sale** Sun Valley lb. pkg.

**White King 59c** **SPRY 89c**

**TUNA 29c** **COFFEE 2 lbs. 1.69**

**MILK 39c** **Bacon 49c**

**Waller Road STOP-N-SHOP**

64TH & WALLER RD. PRICES EFFECTIVE NOVEMBER 30 & DECEMBER 1 PHONE GR. 5362

**Prescriptions Prepared & Carefully**

Fresh Insulin at Down Town Prices. Pay Phone Bills Here

**Tincher's Pharmacy**

8239 Park Ave. HI. 3344  
Across street from Fern Hill P. O.

**WALLER ROAD**  
By MRS. VERNE FOGLE GR. 5210

Next Sunday, Dec. 2, a combined service will be held at the Waller Road Sunday school. A special program of music is planned. You are invited to attend.

**Holiday Festival**  
Come one, come all, to the "Holiday Festival," the dance sponsored by the Waller Road Mothers club Friday evening, Nov. 30, in the Waller Road Community yhall, 64th and Waller road. There will be no admission charge, but there will be attractive ways to spend money for worthwhile prizes. Refreshments will be sold by members of the Mothers club. The music will be furnished by a local three-piece orchestra. You are assured of a good time.

**CANYON ROAD**  
Mrs. K. W. Strunsee, Reporter Granite 5742

Mrs. James Carlisle, chairman of the Canyon Road Community club blood bank, wishes to thank all the blood donors who were present Saturday, Nov. 24, when the Pierce county blood bank mobile unit visited the community. Our special thanks to Mrs. Doris Kriehel and Mrs. Margaret Reberger, of the mobile unit, whose capable management made this visit a success.

**Interesting Speaker**  
The Canyon Road Community club is fortunate in having as guest speaker at the meeting to be held Dec. 13, at 8 p.m., Mrs. Arden Hughes, special assistant to the prosecuting attorney, head of the Domestic Relations department. Mark your calendar NOW.

**4-H Club**  
The Neighborhood Workers 4-H club is sponsoring a bake and candy sale Saturday, Dec. 1, at Novotney's, 72nd and Portland avenue. The proceeds will be used to set up a fund for traveling expenses for the group for the coming year.

**Livestock Group**  
The livestock group of the Neighborhood Workers 4-H club will meet at the home of Mr. and Mrs. Leonard Fish, on Fairview road, Saturday, Dec. 1, at 1:30 p.m.

**Wedding Anniversary**  
November 20 was a day of special celebration for Mr. and Mrs. W. H. Panchot, of Route 3, the occasion being their 44th wedding anniversary. The day was started with a call from their daughter, Mrs. Mary Hayes, of Portland. Their dinner guests were Mrs. W. Panchot and children, Linda, Ronny and Johnnie. In the evening, Mr. and Mrs. Panchot were guests of honor at a surprise party at their home, planned by the following relatives and friends: Mr. and Mrs. Fred Ludwig, Mr. and Mrs. W. Milton and children, Mrs. Margaret Lindcor of Buckley, and Mrs. W. Panchot and children. They also received greetings from their son, Sgt. 1/c C. W. Panchot from Korea, with the good news that he hopes to be home for Christmas. Congratulations, Mr. and Mrs. Panchot.

**Get more DOLLARS from your LAYERS**

with **TRIANGLE X-TRA EGG PRODUCER**

Now is the time to cash in on the care and feeding you have given your layers through the chick and pullet stage.

Both young and old layers need the right feed. They need the right nutrients and in the proper combination to produce all the eggs they are capable of producing.

Triangle Xtra-Egg Producer gives your hens an abundance of egg making ingredients—it maintains bodily health and makes a flock lay right up to inherited production limits. Prove to yourself that Triangle is the best of all egg mash formulas—prove it with more eggs.

**TRIANGLE MILLING CO.**  
At Your Local Triangle Dealers'

**McCay's ICE CREAMERY**  
OPEN DAILY 11 a.m. to 11 p.m.  
Garfield St., Parkland GR. 8205

**A-1 Auto Wrecking Used Auto Parts GR. 3445**  
Good Transmissions 13818 Pacific Ave.

**YOU SAVE AT DANIELS HARDWARE**  
Pacific Ave. & Garfield GR 3171

**C.O. Lynn Co. MORTUARY**  
717 TACOMA AVE. Phone MAIN 7745

**WEATHERSTRIP NOW!**  
STOP THOSE COLD DRAFTS BEFORE WINTER  
CALL BR. 4105

**WESTERN BUILDERS**  
FREE ESTIMATES GLADLY  
1702 Sixth Ave. BR. 4105

**Styled Rite Furniture Company**  
Re-Upholstering and Rebuilding Draperies and Slip-covers Guaranteed Work  
9602 SO. TAC. WAY—LA. 8644

**ASK ABOUT Budget Payment Plan**  
Is Our Speciality General Repairing  
GAS -- OIL -- ACCESSORIES  
**BOB'S PLACE**  
Airport Road & J St. GR. 3395  
17 Years in Parkland

**For Your Convenience**

THE FOLLOWING STORES WILL BE

**MONDAY AND FRIDAY EVENINGS** (Beginning November 30th)

**Frye's Furniture & Appliances** Parkland Centre Bldg. GR. 3691

**GARFIELD VARIETY STORE** 326 Garfield Street GRanite 9948 Open 8 a.m. to 9 p.m. Every Day Beginning Dec. 1

**GENERAL SUPPLY CO.** 12702 Pacific Avenue GRanite 3512 Open Till 9 p.m. Every Evening

**PARKLAND CYCLE SHOP** Garfield Street GRanite 5772

**MYRTLE MOCKEL APPAREL** Parkland Centre Bldg. GRanite 5317

**PARKLAND WESTERN AUTO** Airport & Pacific GRanite 3112

**STELLA'S FLOWERS** Parkland Centre Bldg. GRanite 7863

**SOINE'S PARKLAND SHOE STORE** 411 Garfield Street GRanite 3526

**THE DONUT BAR** Parkland Centre Bldg. GRanite 3431

**JOHNSON'S DRUG** Garfield St., across from Post Office GR. 7333 Open every day till 10 p.m.—Sundays till 8

**YOUNG'S GIFT SHOP** Scandinavian Gifts for Christmas Garfield St., Parkland GRanite 5559

**Alpha Psi Omega Play Due December 6, 7, 8**

(Continued from Page One)

her senior year, has worked on many shows both backstage and on stage. She worked on "The Night of January 16th," "The Christmas Carol" and was director of the Homecoming play, "Clean the Attic."

Howard Worley, Lute senior, spends most of his time and energy working with the staging and lighting of plays. His work on "The Bishop's Mantle" is one example of his ability in this field: He is a member of Phi Kappa Delta, and was president of Curtain Call club in '50.

The cast has been carefully selected and includes many gifted young people of the college.

Taking the lead part of Abby, the New England housemaid of the Hackett family, will be Kathy Eide. Judd Doughty will portray Dr. Hackett, the undistinguished northern doctor, and his seemingly cultured wife will be played by Charlotte La Qua. Their two daughters, Ada, a girl of 26, and Susan, a pretty girl of 19, will be characterized by Anita Hellbaum and Evelyn Semmons, respectively. The village painter and paper-hanger will be played by Jim Wipens and Bob Johnson will portray Tallant, a young, smooth New Yorker. The roles of Rosen, the too affable Jewish gentleman, and Davenport, an elderly, distinguished gentleman, will be filled by Jim Traynor and Murray Martin.



**Boy Scouts Planning Civil Defense Aid**

Boy Scouts of Parkland troop No. 30 were guests of the Larchmont troop, No. 42, for an interesting meeting in the Larchmont Scout building Wednesday evening, Nov. 21. Present also at the meeting were members of the Tacoma Radio club with eight personally owned radio cars and plans for training Boy Scouts to assist in Civil Defense activity were discussed.

The Scouts were trained to assist the Civil Defense program by staging a simulated problem of conditions after a bombing. The Scouts learned how to recognize a disaster, how to report it and how to assist in first aid. Reports sent in to "Main Station" were relayed to the proper authorities—railroad, telephone and telegraph company, utility companies, etc. It is hoped to train the Boy Scouts so that they might be ready to assist the Tacoma Radio club in community aid in case of actual bombing or other disaster.

The "hams" of the Radio club came out and set up a portable radio sending and receiving station in the Scout building. Three Scouts, one of whom was an advanced Scout trained in first aid, went out with each radio car. The cars cruised, blocked off districts to discover "disasters," gave on-

**Future Teachers CPS Hosts PLC**

Journeying to the College of Puget Sound Wednesday evening was a delegation of 22 Future Teachers of America from the PLC chapter. The CPS Future Teachers, under their president, Bob Sethe, were in charge of the entire program.

Leonard Holden, guidance director at Jason Lee Junior High School, was guest speaker.

Main discussion during the business meeting was selection of delegates from both schools to attend the Washington Education Association convention at Walla Walla on November 23, 24.

After entertaining with musical numbers, serving refreshments, and sponsoring a brief social hour, CPS closed the get-together. PLC's president of F.T.A., Bob Knutson, invited CPS members into the Lute territory for a future joint meeting.

Folks unwilling to sweat for success are more than willing to sweat those who have earned success.

**The TIMES-JOURNAL**

OVER 10,000 CIRCULATION

Published every Thursday by LaCrosse Printers in Parkland, Wash. Distributed by direct mail to every home and business in Parkland, Eatonville, Graham, Roy, Firgrove, Midland, Waller Road, McKenna, Elk Plain, Kirby, Kapowsin, Spanaway, Collins, Summit, Thrift, Berkeley, Harvard, Fern Hill, Ponders, Frederickson, Harding, Woodland, Lake view, Tillicum, Firwood, and southern portion of Tacoma.

ADDRESS.....P. O. BOX 885, PARKLAND, WASHINGTON  
Corner of Park Avenue and Wheeler Street — Phone GRanite 7100

CLARENCE W. LACROSSE, JACK BROWN.....PUBLISHERS  
NEVA T. HONEYWELL.....EDITOR  
SUBSCRIPTION RATE .....\$2.00 per year  
(Beyond Free Distribution Area)

ADVERTISING RATES—LOCAL

1 to 3 Column inches, per month.....\$1.40  
3 to 100 Column inches, per month.....\$1.25  
100 to 200 Column inches, per month.....\$1.15

Phone for Additional Volume Rates

NATIONAL RATE.....\$1.47 Per Col. Inch  
Classified Ads.....4c per word—Minimum charge 50c

Printed in Parkland Mailed in Parkland

**Four-Act Play For Methodist Choir**

Under the auspices of the music committee of the United Methodist church, a very exceptional four-act play will be presented in the Parkland school auditorium Friday night, Nov. 30.

The first act is a mountain white scene. Act two challenges a pretty co-ed and the third visualizes a college baseball game. The final act is a college commencement with the chapel choir singing Ashford's "My Task," and the Fred Waring arrangement of "The Battle Hymn of the Republic." Shakespear says, "The play's the thing," and it is hard to imagine any play with four acts all so very different.

Cast of characters (in order of their appearance): Granny Woodhall, "Granny of the Hills," Miss Frieda Peterson; Danny, her grandson, Duane

Weeks; Little Lizzie, Danny's playmate; Virginia Dryer; Miss Black, college professor; Mrs. Richard Simpson; Elizabeth MacDonald, Lizzie graduating; Marilyn Wallace; Miss Nelson, music teacher; Rosalie Baker; Robert Raldrige, Eugene Scarce; Rebecca, Diana Brown; Esther, Betty Stokes; Marian, Nancy Logan; M.Y.F. college baseball fans; Daniel Woodhall, Danny, now valedictorian; Byron Brady; college president, Sergeant Ivan Makinster.

The chapel choir, Orville Weeks, director; Mrs. Donald Waddell, pianist.

**TROVANI'S JUNIOR BOOTERY**  
Specializing in Children's Shoes  
706 ST. HELENS AVE. - MA 6318

**PROTECT YOUR CAR WITH MODEL GARAGE**

Single 14x20 . . . \$495.00  
Pay \$14.00 monthly

Double 20x20 . . . \$675.00  
Pay \$19.00 monthly

PRICES INCLUDE MATERIALS AND LABOR, BUILT ON YOUR LOT, BY EXPERIENCED WORKMEN

**Model Lumber Co.**  
2424 BAY ST. MAin 4147

**American Art Co.**  
Custom Picture Framing BR 4327  
2046 6th Ave.

**ORDER WINTER FUEL NOW**

**COAL**  
Aberdeen and Hi Heat Nut Lamp and Stoker

**OIL**  
The right Fuel for Every Burner Signal Stove and Furnace Oils Metered Automatic Check Service

**H & B FUEL CO. INC.**  
GA 1252  
4404 Portland Avenue

**VAUGHAN'S VALUES**

1/2x6 "X" GRADE CEDAR SIDING—per 1,000 feet .....\$25.00  
1x4 END MATCHED UTILITY FLOORING—per M Ft., \$104.00  
1x4 "E" GRADE FLOORING—per 1,000 feet .....\$91.00  
2x4—NO. 4 COMMON, RANDOM—per 1,000 feet .....\$37.50

ASK ABOUT OUR MONTHLY PAYMENT PLAN

**Vaughan's**  
PACIFIC AVENUE LUMBER COMPANY  
84TH & PACIFIC AVE. PHONE HI 9515

**Baby Chicks**

NEW HAMPS OR PARMENTER REDS

**LaCrosse Hatchery**  
WHERE QUALITY IS PARAMOUNT!  
Rt. 1, Box 228, Orting Sumner 3-3122

**Arden Farms Co.**  
announces  
**TACOMA BOY WINS BIKE!**  
... FIRST WEEK WINNER  
**ARDEN BICYCLE CONTEST**

**Ernie Orth**  
ROUTE 4, BOX 951, TACOMA, WASH.

**Arden MILK**

"Sandy" Huddleston, Arden retail route driver for the Midland district, presents Ernie Henry Orth with a special "Gene Autry" bicycle—his prize for winning the first week's contest sponsored by Arden Farms Co.

Contest started November 9th, and consists of six separate weekly contests, ending December 19th. Each week some boy or girl wins a Monark Built Bicycle, endorsed by Gene Autry, and is presented with the prize on the Gene Autry Television Show, heard and seen each Friday evening at 7 over KING TV.

Happy winner Ernie urges Tacoma boys and girls to pick up entry blanks at their Arden dealer's or from the Arden milkman on their route. Ernie says, "Let's show 'em that Tacoma kids are winners!"

**Arden MILK**

**Arden Farms Co.**  
824 So. K BR. 4128

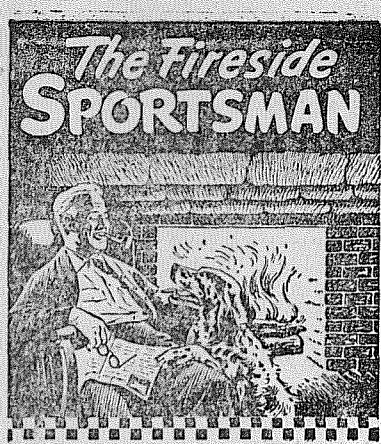

### Teach a FEW Signals WELL

The handler who has only a few commands to use in directing his dog will have more success than the man who tries to use many.

The dog's ability to learn is limited. He must be taught to recognize and obey every command that is given. Obviously, a dog that is perfectly schooled in a few commands will be easier to direct than one that is only partially trained in several. When directions are decided upon, they should always be given in just the same words and tone of voice or whistle.

A dog recognizes sounds not words and may completely misunderstand the meaning if the inflection of a command is changed. My vocabulary of whistle signals is limited to three.

1)—two short blasts to send the dog on after a point and shot. If birds are dropped, this signal sends the dogs in to retrieve. If there is no kill, the same signal gives the dog permission to move from his point and go on hunting. It is used, also, to urge the dog on, when he has made a point but does not appear positively to have located his game.

2)—a long, loud note to attract the dog's attention so that I may change his course in the field. As I give the signal, I head my horse in the direction I want him to go. He knows that he is to keep up in front and swing around in the new direction of my point. Hand waving signals from horseback often are useless because the dog is too far away to see them plainly.

When hunting on foot, I also wing my dog—after getting his attention with the whistle—by walking in the direction I want him to take. The dog usually is close enough for me to amplify my command by a wave of the hand.

If a dog is lost, I use exactly the same whistle. He knows it is my command for him to get in touch with me. I give the signal several times at reasonable intervals and watch for him to appear for directions on some near-by hilltop. If he doesn't show up, he's pretty sure to be on point and I go looking for him.

3)—a long low note to call the dog in to look for marked singles or a dead bird. If he is to retrieve crippled or dead game, I give him the added command, "dead bird" which tells him the kind of close work he should be doing.

by J. Earl Bulfin, professional dog trainer and one of the authors of the Purina Dog Dog Book



By Clarence LaCrosse

### Christmas Shopping

Foremost thought on the minds of most of the women folk, especially these winter days, is that of Christmas shopping. What to buy for the youngsters and for husband. Most of these thoughts can be quickly brought to a decision by either stopping in at the many fine places of business right here at home in the community or by first viewing the many offers as advertised in the pages of The Times-Journal from now until Christmas.

Make it a real Christmas this year . . . shop at home . . . and save, besides making it possible for your friendly home-town merchant to share in your good fortune. It all helps build our community.

### Changing Faces and Signs

If you will take the time to look about a bit you will find a few faces in the area besides a few new places of business portraying a bit of growth for the year.

Up on Garfield street one notices the bright new sign of Frye Furniture and Shoes. Stella's Flowers, too, although she moved from around the corner. McKewen Studio is a new sign and represents two new faces in Parkland. Margie's Beauty Salon, too, moved from around the corner.

Out on the highway we note the new sign of Parkway Furniture, which represents a new business to the area.

There are others which will be mentioned from time to time. In fact, I am working on a brief resume of area development for the past year which I hope to have ready by the first of the year when it will be published somewhere in the pages of The Times-Journal.

Many of the stores are staying open until 9 o'clock until Christmas for your convenience. See an announcement elsewhere for the complete list.

### Fireworks in November

Fireworks was both the subject of discussion and the state of affairs at the County Courthouse last Monday when a public hearing was held by the county commissioners in regards to the proposed ban on fireworks in the county.

The meeting place was soon too small for the crowd with the result that it was moved into the courtroom where everyone capable of talking let forth with their reasons, either for or against the ban.

Foremost object of the majority, it proved was the attempt to place a ban on the sale of fireworks in the county areas, where prior to the meeting it was legal to sell or buy fireworks.

Opposing the ban, of course, were those who made a living from the sale of fireworks or their related business.

The session lasted about three hours with both sides pointing out the reasons for and against the ban. Those favoring the ban included quite a list of notables including the fire departments of both city and county, with the thought injected that considerable amount of fire damage resulted from the discharge of fireworks. Tacoma's fire chief noted that 24 fires in Tacoma last year were a direct result of the discharge of fireworks, where actually both the sale and discharge of fireworks is outlawed. Outside the county, the State Forestry department revealed that some 57 fires resulted from persons being careless with fireworks. These were some of the reasons given for the ban. The Humane Society representatives pointed out from the viewpoint of cruelty to dogs, cats and other animals that the sale should be banned.

To shorten quite a lengthy subject, a motion was finally put in effect which would ban the sale of fireworks in the county. The report of the State Safety council had considerable influence bearing on the final decision of the commissioners.

Commissioner Sprinker is to be commended in his fine handling of a hot subject. It was quite evident that he had the situation well managed throughout the entire hearing. He is also to be commended on his stand. It always takes a good man to make a public decision.

### Population Increase

Ray Gogan, from out in the Collins area, is doing his bit to keep the population stable. He told me while in the office today that his wife gave birth to an 8-pound, 3-ounce boy last Friday at the Puyallup hospital. Congratulations, Ray . . . this brings the Gogan total to six.

### MacArthur After-Effects

Couldn't help but be amused with a few letters to the editor appearing in a downtown publication regarding the failure of some people in Tacoma who couldn't see the General because of the speed of his travel and the fact that the top of his auto was up as it passed their viewpoint, with the result that an exhaust pipe and a wrist was all that could be seen.

We out in Parkland were a bit more fortunate. We at least had slow speed and the top down as the General traveled through our streets. It was simply a matter of a little cooperation with the various civic organizations to arrange for the affair . . . and a lot of work . . . but we enjoyed it.

### Regarding Commissioners

It has been noised abroad a bit through the pages of the downtown publication that the commissioners would not appear on the same stand with the General when he visited that city lately.

I would like to defend the commissioners, at least our own, Harry Sprinker, inasmuch as I personally asked him to participate in the MacArthur Day celebration here in Parkland and to speak on the program.

Never once did he mention a thing about politics nor did he hesitate to appear. As we discussed the affair it was mutually agreed that we were welcoming a great cooperation with Americans . . . not a great demerit nor a great republican. I sincerely believe that if Mr. Sprinker had been asked to appear on any other platform he would have accepted under the same conditions and thought. Mr. Sprinker has never once refused to participate in any community project to my knowledge, if he considered it worthwhile. I wish we had a lot more men like him in our community.

by Howie Snowden

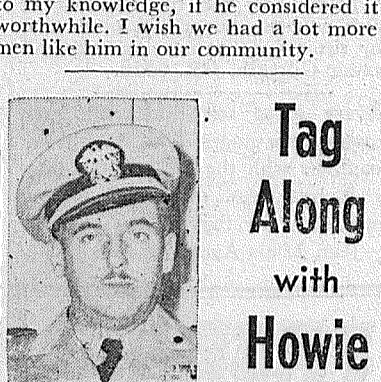

### Tag Along with Howie

November 24, 1951  
WASHINGTON, D. C.—Last week end we drove down to Annapolis, Maryland, to visit the United States Naval Academy. The weather was quite cold so we did most of our sight-seeing from the car.

Annapolis, in addition to being the home of the Naval Academy, is the capital of Maryland. It is one of the older cities and still has very narrow streets and many old buildings.

A drive through the grounds of the Naval Academy refreshes one's memory of United States naval history. The streets and buildings are all named after persons made famous by their contributions to the early development of the Navy: John Paul Jones, Mahan, Maury, Dahlgren and many others.

Despite the cold wind blowing, many of the midshipmen, spick and span in their best uniforms, were escorting their best girls or their families about the grounds, explaining the significance of the many monuments and other points of interest.

We enjoyed the drive both ways as the trees are still showing many shades of red and yellow. This part of the country seems to enjoy a longer autumn than we were accustomed to back home.

HOWIE

One may live-as a prince or pauper, but die as a man.

### BETHEL HIGH SCHOOL CONTRACT SIGNED



The recent signing of the contract for the new Bethel high school brought together a group of interested citizens in Tacoma. Shown in the front row, left to right, are George Hubman, Hubman Electric; Carl Heebene, Heebene Contracting Co.; Gus Sorenson, chairman of the Bethel school board, District 403; Edmond A. Gress,

Stoker Engineer Co. Second row, left to right, are Deane Hecht, Kapowsin high school student body president; the Honorable Thor C. Tollefson, congressman from the Sixth Congressional district; Les Swick, Roy high school student body president.

### Lute Hoop Squad Boasts 9 Lettermen;

With football almost a memory for this year, attention is now turned towards basketball. The first question that comes to the Luteville fan is . . . What have the Lutes got this year in basketball?

Well, it's altogether too early to tell anything yet, but there are a few things known about the Lutheran hoopsters. Coach Marv Harshman watched his team practice during the early part of the week, and decided that the boys might be a fairly good ball club this year.

Harshman also said, "We are definitely handicapped with a lack of height, and we will have to depend much on speed."

There are 9 returning lettermen from last year's squad, that will do much in helping the Lutheran cause in the coming season. Also to back up these returning lettermen are a few good fresh prospects. Harshman is hoping for a good season, but said, "We'll probably end up somewhere in the middle of the standings when the season closes."

While the "Heinrick Hex" continues to haunt PLC in football, it certainly has no effect in basketball. Last year the Lutes won five straight over CPS, and this year they will be playing hard to stretch this win streak over the Loggers.

On November 30 and December 1, the Lutes will travel to Vancouver, B. C., to take part in a four-team tournament. The four teams taking part will be PLC, Western, UBC and the Vancouver Cloverleafs.

Some men conceal an evil past—others get into politics.

### 4-H Winners Feted At Large Luncheon

The Sears Roebuck Foundation honored all 4-H members who won blue ribbons in any of the Sears contests and their leader and parent at a luncheon at the Top of the Ocean Saturday, Nov. 24. After the grand luncheon came the awarding of blue ribbons and the special award of a Schaeffer fineline fountain pen and pencil with the 4-H emblem imprinted on each.

George Purcell, county agent, was master of ceremonies. Other speakers were Shirley Andrews and Joanne Erickson, Pierce county Cloverleafers now attending college; Mrs. Florence Allen and Morrill Delano, extension agents, and William Dugovich, who was presented a special award. Others introduced were Don Anderson, manager of the Tacoma retail store; Frank Kester, manager of the Tacoma farm store, and George Cooper, Puyallup. E. R. Cameron, Sears Foundation director for the area, distributed the awards.

There were over 200 present at the luncheon and more than 5,000 4-H members took part in these contests in the state of Washington. 4-H members from Midland participating and winning blue awards were Joanne Morud and Anne Teasley in meal preparation and Eddie Whitley in gardening.

### Clover Creek Ahead In Civil Defense

By Trav Dryer  
Area No. 3 Director

Clover Creek folks may live far from their neighbors, but they get together and cooperate on civic work. Under the guidance of Omer Roland, director, Neil Thomas, assistant director, and Wm. Meyer, district warden, they have progressed farther in setting up a workable Civil Defense than any other part of this area.

They have divided it into smaller sections, or "blocks," have block wardens for most of them, have already registered all the residents and listed such items as wells and other water supplies, truck and bulldozers and such other equipment as might be needed in emergencies.

More important yet, a good sized class took First Aid a year ago and they are organizing another class now. Sas Mr. Roland, "Folks this far from medical aid realize First Aid may mean the difference between life and death for one of our own family in case of accident."

Mr. Roland is very right and it is true any place. Many requests for First Aid training are coming in and a class will be held in each community beginning in mid-January. If you wish to get the benefit of this valuable training get your name in early."

Six weeks of interesting training may save your loved one's life.

### Republican Club In Spanaway Meet

The first meeting of the newly organized Republican club in the 14 precincts of District 26-K of Pierce county will be held this (Thursday) evening at the Spanaway fire hall.

A town meeting type of program will be held, Louis Museck of Tacoma acting as moderator. The subject will be, "Unity and Loyalty in Our Organization." H. R. Victor of Brookdale and J. W. Newell of Spanaway leading the discussion.

Russell C. Barlow will address the group. A short business session will be followed by a social hour with the Spanaway Firemen's auxiliary serving coffee and doughnuts.

### Freshman Girl Selling Hawaiian Fruit Cake

Carol Brace, PLC freshman, is selling the best fruit cake available, according to Dr. Eastvold (Chapel Quote).

She is selling Love's Hawaiian Fruit Cake, which is sent to her from Hawaii. Price for these two-pound cakes is \$3.40, with no additional shipping charges.

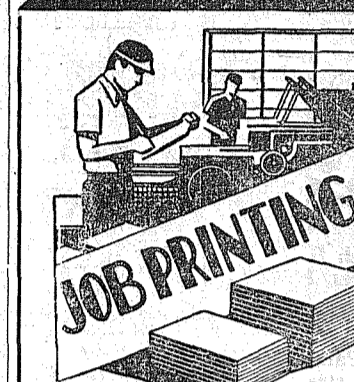

**LaCrosse Printers**  
GR 7100  
ON THE P.L.C. CAMPUS IN PARKLAND

AT YOUR NEAREST . . .

# SEPIC'S STORE

## 72nd & Pacific Open Evenings 'Til 9

### THE GREATEST TELEVISION BUY IN SEPIC'S HISTORY

#### MILLION PROOF Television . . . Proven In Over a Million Homes

It's true . . . we've never had a better television value than this. Come in today and see the Talbot. You'll agree it has the finest, clearest pictures you have ever seen. They're steady, too . . . locked in place by RCA Victor's Eye Witness Picture Synchronizer. Powerful new circuits give you the best possible reception . . . anywhere! And you'll get fine tone with the "Golden Throat" tone system.

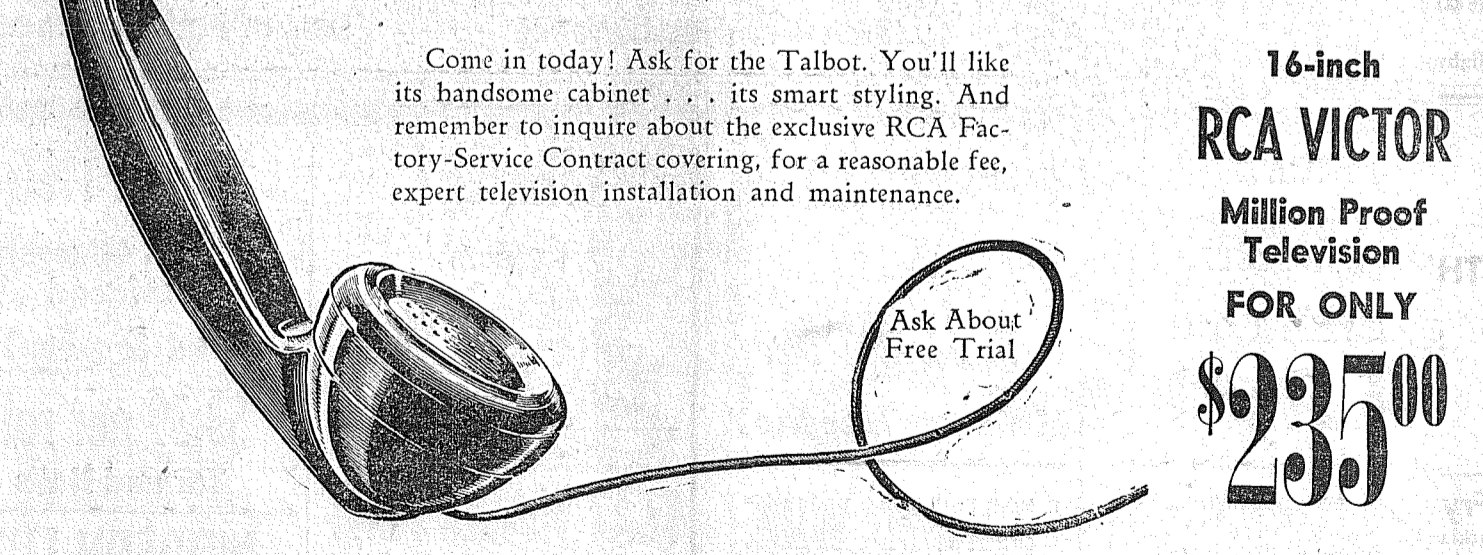

Come in today! Ask for the Talbot. You'll like its handsome cabinet . . . its smart styling. And remember to inquire about the exclusive RCA Factory-Service Contract covering, for a reasonable fee, expert television installation and maintenance.

Ask About Free Trial

**16-inch RCA VICTOR Million Proof Television FOR ONLY \$235.00**

← 2 BIG STORES →

7208 Pacific Avenue  
On Mt. Highway  
HI 9556

Corner 13th and K St.  
The ONLY Furniture Store on K St.  
BR 0386

### Community Square Dance at Graham

A community square dance will be held Saturday, Dec. 1, at the Graham Grange hall at 9 p.m.

This is the first dance sponsored by the Youth Service Council, made up of 12 organizations from the communities of Benston, Graham, Kapowsin and Thrift.

The twelve organizations include Mr. Rainier Riding club, Community Chest, Kapowsin P.T.A., Teenage club, Boy Scouts, Preschool, Ladies Aid, Thrift Mothers' club, Grange, Park Board, Boys' 4-H and Girls 4-H clubs.

A good dance orchestra will be on hand. There will be mixed dancing. Bring the whole family and have a good time. Admission free.

Maybe wisdom isn't so common because it's common sense.

**FUL-O-PEP FEEDS RAINIER FEED CO.**  
Airport and Canyon Rd. GR 7656

YOUR NEAREST . . . HOTPOINT DEALER

# SEPIC'S

72ND AND PACIFIC AVE.

Buy Hotpoint Now—All Present Stocks on Hand at 1951 Prices—New Prices Will Be \$10 to \$30 Higher.

7208 Pacific Ave. 13th & So. 'K'  
HI. 9556 BR. 0386



## FREE BOX SPRING AND MATTRESS

Regular value \$69.00

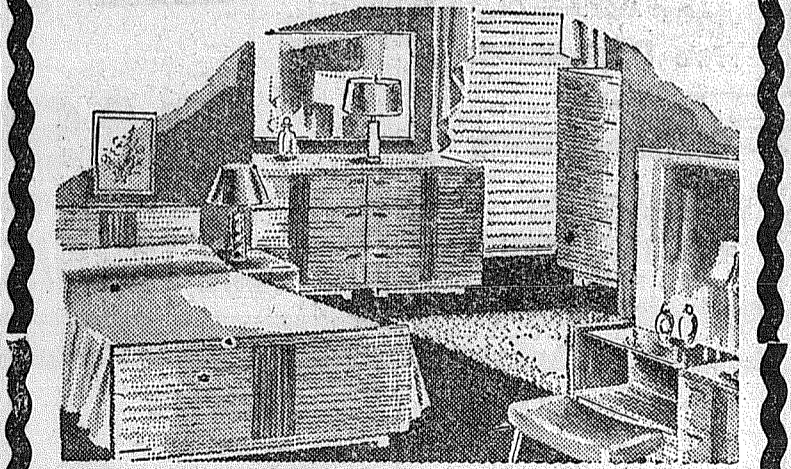

WITH ANY BEDROOM SET ON DISPLAY FROM \$169.95 UP

7208 Pacific Ave 13th & So. 'K'  
HI. 9556 BR. 0386



THIS IS NO OTHER PLACE  
**FUL-O-PEP FEEDS**  
**POINT OHOP RESORT RAINIER FEED CO.**  
 Airport and Canyon Rd. GR 7656

**A SMORGASBORD DINNER**, Scandinavian style, will be given Sunday, Dec. 2, in the Benston Grange hall by the Weyerhaeuser Lutheran Ladies Aid. Serving will be from 1 to 5 p.m. Lutfisk, lense and pickled herring will be served as well as turkey, ham and many other dishes. To reach the Benston Grange hall, take the Mountain highway to Johnson's corner, turn east one mile.

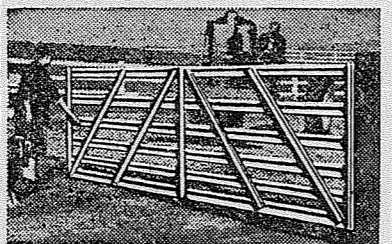

**LIFE-TIME GATES of ALUMINUM for FARM and RANCH**

End all your gate annoyances for life with Dering Life-Time Gates made of Aircraft Aluminum. This gate is so light, yet so strong, it can't possibly sag or drag. (Sixteen-foot gate weighs only 59 lbs.) Rolled edges can't snare or tear clothing or animals. Can't rust or corrode. Latch is positive, automatic, strong. Can be padlocked. Hinges of sturdy cast aluminum. Six-inch hinge screws provided. This is the ideal gate for ranch and farm. Try one and you won't be happy until you are completely equipped with Life-Time Gates. 52 in. high, in lengths from 4 ft. to 16 ft. Priced so low you can't afford to be without Life-Time Gates. Satisfaction guaranteed or your money back.

**Mt. View Feed**  
 Airport & Cedar GR. 5534

**New Owners For Grocery Store**

Newcomers to the business life of Parkland are Mr. and Mrs. John Rusler, who recently bought Alvstad's Market, 231 Garfield street. The place will now be known as Rusler's Market. It will be operated as an independent store.

The store front has been painted and re-decoration of the interior is planned. A large shipment of new crop nuts and fresh candies will arrive next week, just in time for Christmas buying.

Mr. Rusler has had nearly 20 years' experience in food merchandising. He and his wife will move to Parkland as soon as suitable living quarters can be found.

**Ham Dinner Sunday**

There is still time to buy a ticket for the ham dinner Dec. 2 (Sunday), served from 1 p.m. to 4 p.m. in the Parkland school cafeteria. This is an annual event sponsored by the Couples' club of Parkland Methodist church. Proceeds from this delicious and tasty dinner will help decorate the sanctuary of the church. For those new to the community, this dinner hour is between 1 and 4 p.m., cooked by the couples in the club and served by the men of the group.

Bring the family and come out and see the waiters in their tall hats and enjoy a satisfying and delicious dinner. Reservations may be made by calling Mr. and Mrs. Roberts at GR. 7829.

**P-TA Board Meeting**

The executive board of the Parkland P-TA will meet in the Bryan Logan home on 127th street, Dec. 6, at 8 p.m. As this meeting will be a Christmas party, everyone is asked to bring a present for a gift exchange. Hostesses for the evening will be Mrs. Trav Dryer and Mrs. Frank Lapansky.

Always kicking about something or other is just kicking yourself about.

A large bank account provides you with greater opportunity for worry.

**FREE PICK UP & DELIVERY**  
**College Cleaners** 11416 So. Park Ave. GR. 5361  
**Midway Cleaners** 3411 McKinley Ave. MA. 1001

**Parkland Donut Bar**  
 Plain Donuts .....doz. 39c  
 Pineapple Coffee Cake .....39c  
 Apple Pie .....39c  
**GRanite 3431**

**Sunbeam Mixmasters**  
 THE PERFECT GIFT FOR HER  
 Shop Parkland, Where Parking Is No Problem  
 Your Fuel Oil & Appliance Dealer  
**Pochel Distributing Company**  
 140th & Pacific GR. 8624

**Students Eligible For Contest**

To encourage young fiction writers of the West and to give them the opportunity of having their work published, Western Family magazine will conduct a short story contest open to any student writer in any college or junior college in the 11 Western states and the territories of Alaska and Hawaii, it was announced today by Paul L. Mitchell and Edgar A. Seymour, publishers. The contest will run from November 15, 1951 to February 15, 1952.

"The editors of Western Family expect to discover and help young writers with real talent through this competition," Publishers Mitchell and Seymour said.

First prize will include publication of the story in Western Family magazine with illustration by one of the West's foremost magazine artists, a week's apprenticeship on the editorial staff of the magazine, introductions to story editors at major motion picture and television studios in Hollywood, and an all-expenses-paid trip to the Hollywood publication office of the magazine via Western Air Lines. In addition, the winner will receive \$50 in cash. Second prize winner will receive \$35 and publication of his story. Five honorable mention certificates will be issued, carrying written criticism of the stories and first options for publication by Western Family.

Any student interested in entering the contest, see Mr. Ranson for further details.

**Waller Road 4-H In Busy Season**

The 4-H girls of Waller road will sell candy at the Holiday Festival dance given Friday evening by the Mothers club in the Community hall. Donations of candy may be left at the homes of Mrs. Ellis Anderson or Marita Shea, or may be taken to the hall by 7 o'clock. In charge of the selling are Sandy Miner, Eleanor Gilbreath, Marita Shea, Barbara Spitzer, Vienna S and D, Frankie Bliner and Nancy Bostwick.

Girls of the club whose many accomplishments make them eligible for junior leader are Frankie Bliner, Mary Ellen Farley, Barbara Spitzer and Eleanor Gilbreath.

At the next meeting, at 1:30 Saturday, Dec. 8, at the home of Mrs. Ellis Anderson, assistant leader, the 4-H Girls will enjoy their annual Christmas party. There will be an exchange of gifts, values not to exceed 25 cents. At this time members are to wrap gifts or any other items which can be used as prizes for that big date of the future, Feb. 15. Sandra Miner will have the demonstration, showing how to make a rabbit seeger, self-feeding equipment.

A new member added to the club is Joan Sorenson, and her mother will be the leader in charge of the sewing project for the coming year.

Mothers of the community who are interested in the 4-H work are invited to a meeting at 7:30 p.m. Friday, Dec. 7, at the home of Mrs. Ellis Anderson. Here they will have an opportunity to learn of the fine work going on in the community for the building of future citizens. Anyone in need of a baby sitter for that evening may call Eleanor Gilbreath, GR. 5519.

Every great scientific truth goes through three stages. First, people say it conflicts with the Bible. Next, they say it had been discovered before. Lastly, they say they always believed it.—Jean Louis Agassiz.

**Dance, Card Party**

Fun galore is promised for those attending the hard times party this Friday night at the Armory. The affair is sponsored jointly by Wild West Post No. 91, V.F.W. and the Auxiliary. Festivities will start at 8 p.m., and the committee promises lots of fun, including dancing, and for those who do not care to dance there will be arrangements made for card games. Those wishing to play cards are asked to bring their own decks. Refreshments will be served.

All V.F.W. posts, auxiliaries, their families and friends are invited to come and join in the fun.

Heading the committee for the Post is Gene Wyman, assisted by John Peterson, John Dickinson, and Norman Hildebrand, commander; working for the Auxiliary on this joint committee arranging the affair are Mesdames A. Colborn Brown, chairman, Theresa England, A. R. Glenn, Ray Tompkins, Carl Bergstrom, and A. H. Loomis, president.

Grandfather's grandson is the fellow who needs watching.



The best gift you can give Mom... and the whole family, too... is a brand new electrical work saver. See our new selection. All famous Name makes... all newest models... for a gift item for any room in your home, visit...

**FRYE'S FURNITURE & APPLIANCES**

405 Garfield St., Parkland Phone GR. 3691

**For The Utmost In Heating Convenience**  
 use  
**Our New MOBILHEAT**  
*Chemically Treated*  
 at the refinery

Our company recently completed the addition of a new processing plant at the refinery which eliminates the necessity of adding additives to fuel oil. This new process assures the customer of the finest heating oils possible. This chemical treatment eliminates plugged fuel lines, dirty tanks and keeps your heating equipment clear of soot.

Forget your heating worries for the winter and let us serve you with our automatic fillup service.

**Call Us Today and Let Us Show You That Oil Heat Is Clean Heat**  
 YOUR FUEL OIL AND APPLIANCE DEALER  
**POCHEL DISTRIBUTING COMPANY**  
 140th & Pacific Ave. GRanite 8624

*You're invited to our*  
**TOY DEPARTMENT Opening**

● Previews of the newest, most exciting toys and gifts for all your family—come in and bring the children.

**Garfield Variety Store**  
 326 GARFIELD ST., PARKLAND PHONE GR. 9948  
 Open 8 a.m. to 8 p.m. Beginning Dec. 1st, Open 'til 9 p.m.

**BIRTHS**

To Mr. and Mrs. Fred Hoffman, 769 So. 109th St., a daughter, Nov. 17.  
 To Mr. and Mrs. Eugene Swanson, Rt. 13, Box 780-A, a daughter, Nov. 16.  
 To Rev. and Mrs. W. C. Gullixson, Parkland, a daughter, Nov. 20.  
 To Mr. and Mrs. Clifford Ridlon, Rt. 13, Box 458, a daughter, Nov. 23.

**PLUMBING REPAIRS** — Sewer Cleaning - Electric Pipe Thawing  
 Call  
**E. M. HAMILTON PLUMBING**  
 GRanite 8905

**Metal — Interlock — Weatherstripping**  
 Phone 5-6148  
**Sherwood Weatherstrip Co.**  
 ROBT. L. SHERWOOD  
 Will take calls until 9:00 p.m.  
 Free Estimates Gladly Given  
 5th St. S.W. at 15th, Puyallup  
 Mail: Rt. 2, Box 30, Puyallup

**FREE TUBE CHECKING SERVICE**

Quite often FREE TUBE TESTING will spot the trouble. If necessary, we will find where the trouble is with the test equipment called for, with the radio out of the cabinet, give a close estimate of complete repairs and put the radio back in its cabinet as it came, for \$1.00.

We Guarantee the work we do and the parts we sell.

Drop in and see us—Phone or send a postcard to Rt. 3, Box 291-A, Tacoma.

**BIXBY Guaranteed RADIO Repair**  
 Call GR. 8309  
 FREE TUBE TESTING  
 On Waller Road, 3/4 Mile South of Airport Road

**Paul Cook's Market**  
 84th & Pacific Ave. HI. 8200  
**FEED DEPARTMENT**

CENTENNIAL FROLICS 4-lb. bag 39c	FISHER'S Egg Producer 25-lb. bag 1.45
CENTENNIAL Rabbit Pellets 100-lb. bag 4.60	FISHER'S DAIRY RATION 80-lb. bag 3.35

**CHUCK AND JOYCE BROUWER ANNOUNCE THE Grand Opening Of Their New Dance Floor Friday, November 30th**

**FREE CORSAGES TO THE LADIES**

**DANCE FLOOR OPENS AT 9:00 P.M.**  
 Dancing Till 1:00 a.m. — Saturday Till Midnight

**Pastime Tavern**  
 96th & Portland Avenue Lots of Parking Space

An Assortment of  
 GIRLS' COATS, SNOW MITS, LEGGINS, ETC.  
 TOYS, ELEC. TRAINS, DOLLS, BUGGIES

**HIWAY VARIETY**  
 7025 Pacific Ave. HI. 2215

**FUL-O-PEP FEEDS RAINIER FEED CO.**  
 Airport and Canyon Rd. GR 7656

Large Assortment of  
**Tree Decorations** and **Christmas Gifts**

**JACOBS PACIFIC DRUG**  
 8248 Pacific Avenue

**FREE Six (6) Broadbreast TURKEYS**

Ready for Your Oven  
 TO BE AWARDED DECEMBER 20TH  
 Stop In for Details  
**GET YOUR CHRISTMAS TURKEY THE EASY WAY**  
 December 22nd Deadline for Checking Your Tickets

**GASOLINE ALLEY**  
 100TH AND PACIFIC AVENUE  
 and THE GAS ISLAND, 37th and Pacific Avenue

<b>No. 4 SHIPLAP</b> Grade Good \$42.50 per M	<b>SHAKES No. 2</b> \$9.25 per sq. (with undercourse)	<b>SHAKES Rejects</b> \$5.95 per sq. (with undercourse) Modern Tone <b>FLAT WALL PAINT</b> Oil Based \$3.70 per gal. \$4.40 per gal. Deep Tones	<b>ROOFING</b> 90-lb. Mineral Surfaced (red & green) \$3.39 per roll Tar and Nails <b>MODERN LUX</b> Finest All-Purpose Enamel \$2.12 per qt.	<b>ROOFING</b> 45-lb. Black \$2.18 per roll 65-lb. Black \$2.99 per roll Modern <b>PORCH &amp; FLOOR</b> Beautiful Colors \$5.33 per gal. \$1.53 per qt.	<b>GUTTER</b> Aluminum 24c per foot <b>DOWN SPOUTS ELBOWS</b> All Fittings Available <b>FLITE</b> House and Garden Colors ONLY A FEW LEFT Buy One for . . . 89c Get 1 for . . . 01c 2 quarts . . . 90c	<b>ROOF COATING</b> 5-gal. Fibred \$3.00 5-gal. Plain No Fibres \$2.70 <b>ROOFING</b> Interlocking to order Red & Green 240 lbs. to square \$7.95 per sq.	<b>GARAGE DOORS</b> 8-0 — 7-0 2-panel style \$17.50 each <b>TEXTURE</b> For Those Walls 25-lb. Sack \$3.50 While It Lasts
---	---	---	---	---	--	--	---

**GR 3512 12702 Pacific Ave General Supply Co. GR 3512 12702 Pacific Ave**

HOGAN'S HAVE LOWER PRICES

OLEOMARGARINE LB.  
**Durkees 27<sup>c</sup>**

M. J. B. LB.  
**COFFEE 79<sup>c</sup>**

AGATE ISLE—FLAKES Ranch Fresh Lge. 'AA'

**Tuna Eggs**  
**21c doz. 74c**

CENTENNIAL 10 LBS.  
**FLOUR 85<sup>c</sup>**

CHEESE FOOD 2 LBS.  
**Velve'ta 79<sup>c</sup>**

EMPEROR  
**GRAPES 3 lbs. 25c**

FLORIDA JUICE LB.  
**Oranges 7c**

Lean Chuck Cuts  
**POT ROAST . . lb. 63c**

Prime  
**RIB STEAKS . . lb. 69c**

Lean  
**BOILING BEEF . . lb. 43c**

**GROUND BEEF . lb. 65c**

HOGAN'S PRICES SAVE YOU MONEY

**HOGAN'S FINE FOODS**

98th AND PACIFIC STORE ONLY

SUNDRIES — HOUSEHOLD SUPPLIES — HARDWARE — BEER AND WINES  
 NO SALES TO DEALERS (WE RESERVE THE RIGHT TO LIMIT QUANTITIES)  
 PRICES EFFECTIVE THRU FRI. & SAT., NOV. 29, 30; DEC. 1—OPEN TILL 12 P.M. EVERY DAY

HOGAN'S HAVE LOWER PRICES

FUL-O-PEP FEEDS  
**RAINIER FEED CO.**  
 Airport and Canyon Rd. GR 7656

**LOOK**

NO. 4 SHIPLAP  
 6 & 8 foot—\$35 per M

SPLIT CEDAR POSTS  
 35c ea. (at the yard)

PAINTS  
 (Paint Up for the Holiday)

1/2x6 and 1/2x8 "C" GRADE  
**CEDAR BEVEL SIDING**  
 3' to 5' Shorts  
**\$30 per M**

1/2x6 & 1/2x8 'B' Grade  
 Random Lengths

We Cut Glass

**BASKETT LUMBER COMPANY**  
 96th & Portland Ave. GR. 5844

**COLLINS NEWS**  
 By MRS. A. O. ANDERSON

Those wishing transportation to the Well Baby clinic at Central Avenue school Dec. 3 are asked to call Mrs. Bessie McNickle, GR. 6655.

Collins Tots Club  
 The Collins Tots club will meet at 8 p.m. Dec. 4 in the kindergarten room at the school. Paul Legus will speak on "Shoes for Children." Hostesses will be Mrs. Alice Peterson, Mrs. Helen Hackler and Mrs. John Derig. Everyone is welcome.

Thank You  
 The Father and Son banquet committee wishes to thank those who donated and worked on the dinner, making it a success.

Mrs. Frank Selk, president of Collins P-T-A, and the bazaar committee are grateful to those donating articles and food and helped with the bazaar, which was a great success. The bags of groceries given as door prizes were won by Mrs. Lyle Parker and Sonny Olson.

**TOASTMASTERS**  
 A WONDERFUL GIFT FOR CHRISTMAS  
 Shop Parkland, Where Parking Is No Problem

Your Fuel Oil & Appliance Dealer  
**Pochel Distributing Company**  
 140th & Pacific GR. 3624

**WANTED**  
 Scrap Iron -- Metals  
 Sacks -- Rags

**Palco Steel & Salvage**  
 1620 Lincoln Ave. — Tide Flats  
**Open Sat. MA. 4567**

**Toy Advisor**

Mrs. Lucille Smith of the Circus Toy Shop can help you solve your small fry gift problems, and show you what is new in toys. Mrs. Smith will be at Parkland school Tuesday, Dec. 4, at 8 p.m., in Mrs. L. Greer's sixth grade room. Mothers and dads, grandmothers, too, are invited.

**CARMACK'S WATCH REPAIRING**  
 One Year Guarantee  
 East 72nd St., between Vickery and Lidford Roads  
 GRanite 5762

**GARAGES at Lowest Cost**  
 (Complete Materials)

14 x 20 .....\$273.00, pay about \$11.27 per month  
 20 x 20 .....\$405.00, pay about \$11.51 per month

Includes concrete for floor, cedar siding, gutter, overhead door, 3 sash, rear door and composition roof.

**MODEL LUMBER CO.**  
 2424 Bay Street MAin 4147

**Quality REPAIRS**

- Guaranteed Better Wear
- Attention to Details

**ART'S SHOE SHOP**  
 Garfield Street  
 Parkland

**USE OUR WANT ADS TO... BUY SELL RENT TRADE**

**PLANS CHANGED — We Are Not Moving**

Pick Up and Delivery

**Mac's Guaranteed Radio Service**  
 8320 South Tacoma Way  
 LAkewood 3389

**2—Auctions**  
 AUCTION SALE  
 IF YOU want more cash quick, sell by auction. Every Fri., 7:30 p.m. Glen Betts, 8113 So. Tacoma Way. Free pickup service. LA. 8505. 2ctf

**3—Business Service**  
**Eastern Electro Plating Co.**  
 Plating of All Kinds — Fire Sets Silver Gifts and Tea Sets For Sale  
 1407 PACIFIC AVENUE

**RAY GOGAN LANDSCAPE CONSTRUCTION**  
 General landscaping service — new lawns, peat soil, topsoil, shrubbery, rockeries. 10% down, 30 months to pay. GR. 3127. 3ctf

**Frye's Furniture**  
 APPLIANCES - TV - RADIO  
 Sales and Service  
 Centre Building GR. 3691

**AUTO GLASS INSTALLED** — Auto Upholstery, Convertible tops. MA 2200, Auto Glass Co. 816 So. Tacoma Ave. 3c50

**ONE-MAN CHAIN SAWS**  
 Terms  
**Service Hardware**  
 1545 E. Bay St. FUlton 2409

**RADIATORS, scrap iron, junk cars and batteries. Puy. 5-2141. Hecker, the Wrecker. 8ctf**

**15-YEAR INSURED MOTH PROOFING**  
 Rug and Furniture Cleaning  
 Call GILLIES For Better House Cleaning  
 GR. 8158

**RE-UPHOLSTERING** — New sets built on your present frames. Average \$65, plus cover you choose. Includes new cushions. El-Rey Upholstery, 84th & Park Ave. HI. 6862. 3ctf

**Sewing Machine Exch.**  
 We Repair, Electrify and Sell Used Machines  
 520 So. 11th St., Tac. MA. 4797—F. A. Campbell, owner

**ACE SEPTIC TANK SERVICE** — Lyman Redford, owner. Septic tanks cleaned, contents hauled away. GA. 3446 or GA. 9794. 3ctf

**SANDERS**  
 Your "mover" will move you Anywhere—Estimates Free  
 1708 Sixth Avenue  
 MA. 9460 BR. 5148  
 Evenings

**SEPTIC TANKS CLEANED**—Contents hauled away. Don Redford, 8232 So. Fawcett, GA. 7334. If no answer call GA. 9222. 3ctf

**DIESEL—IRRIGATION—PUMPS WELL DRILLING**  
 Complete Jobs — Terms  
**Service Hardware**  
 1545 E. Bay St. FUlton 2409

• VENETIAN BLINDS  
 Flexalum-Plastic Tape  
 • LINOLEUM  
 Pacbo - Armstrong Free Estimates  
 ALDERMAN'S  
 5425 Pacific Avenue HI 2200 3ctf

**WE BUILD HOUSES CABINETS**  
 No Job Too Small  
**ROY FOLEY**  
 Route 1, Box 193 Sumner 3-3724

**UPHOLSTERING**  
 Recovering and Rebuilding Cushions Rebuilt Free Estimates

**Parkland Upholstery**  
 140th & Pacific GR 3201  
 Res: GR 3181

**BOOKKEEPING and Tax Returns prepared.** Phone Market 5978 or GA 3415. 3ctf

**8—Wanted to Buy**  
 CRIBS, playpens, high chairs. Scales for rent. Hazel's Storkville, 8324 So. Tacoma Way. 8ctf

**CASH for equities.** Fife Motors, 90th and South Tacoma Way, LA. 3012. 8ctf

**DO YOU NEED INSURANCE? CHECK OUR LOW DOWN PAYMENT INSURANCE PLAN.** We need listings of all kinds. Farms, acreage, lots, building sites, homes (new or old, 1, 2, 3 and 4 bed-rooms). We have cash buyers waiting.

**TOTTEN REALTY, Inc.**  
 Property Management — Insurance  
 Notary  
 Member of Tacoma Real Estate Board  
 Office: 328 Garfield St. GR. 3369

**Parkland Realty Co.**  
 Insurance of All Kinds  
 Notary Public  
 Est. in Parkland Since 1941  
 GR 7232 days; GR 8210 Eve. & Sun.  
 208 Garfield Street  
 (Member Tacoma Real Estate Board)

**WE BUY EQUITIES**  
 CASH within 24 hours. If approved. Call Ray Spurgeon, HI. 9466 or HA. 7627. Kropf-Spurgeon Co. 9ctf

**SACRIFICE**  
 New, nearly completed 2-bedrm home, 3 lots, Brookdale. \$300 down.  
**OLDER HOME**  
 3-bedrms, basement, garage, 4 landscaped lots in excellent location, \$750 down, balance on contract.

**Home & Farm Bureau**  
**12810 Pacific Ave.**  
**G.Ranite 3931**  
**Eves. GR 5463, LA 3066**

**10—Rentals**  
**FLOOR SANDER FOR RENT**  
 PARKLAND WESTERN AUTO  
 Airport & Pacific GR 3112

**FOR RENT**

Sanders Edgers Polishers

**HAND SANDERS ELECTRIC DRILL SKILL SAW CEMENT MIXER STEP LADDER PIPE BENDER CHAIN BLOCK SIDING CUTTER STAPLE GUNS HOUSE JACKS WHEELBARROWS POST HOLE DIGGER EXTENSION CORD**

**ANDERSON LUMBER**  
 9813 Pacific Ave. GR. 7311

**The Perfect Xmas Gift**  
 For You, Your Wife and Family  
**A beautiful, year 'round LAKE HOME**

Yes, a perfect gift. The home your whole family has dreamed of. Not just a summer home, but a beautiful year-around home on West side of Spanaway lake. Approx. 2 1/2 acres. Cement foundation, large living and dining room 33 feet long, with floor to ceiling fireplace, large den or sewing room, delightfully arranged kitchen, utility closet, 5-piece tile bath, large entrance hall with plenty of closet space, hardwood floors, big picture windows, and large porch overlooking the lake, coved ceilings down 3 bedrooms up, large master bedroom, large bright bedroom just right for sister, smaller bedroom, just the thing for 2 boys.

Outside utility room, with tubs, toilet and lots of closet space. Part basement, automatic hot water and domestic oil furnace. Just set this furnace at 70 degrees in the fall, forget it till summer.

Own water system with the finest well and cement block insulated pump house in Pierce county.

Beautiful lawn, hedge and shrubbery, several thousand dollars worth of cement work, boat house and bath house, dock and diving board, large cement floor garage with overhead doors, woodshed, tool house, small stable and new corral, beautiful old growth trees, trees near house all topped, small garden spot and rustic cedar swing for the youngsters.

Three 220 outlets in the house, all buildings white except for green stable, house has 3 coats of flame-proof paint and is flame-proofed inside as well. Completely furnished with nearly 9 cu. ft. Crosley Shelvador refrigerator, Frigidaire range, chrome dinette set, davenport and chair, swing rocker, occasional chair, Morris chair and matching ottoman, Duncan Phyfe dining suite, Silvertone console radio, electric chime clock, 2 floor lamps, coffee table, 4 lamp tables, large 3'x4' oil painting, 5-piece blonde bedroom suite, 6-piece mahogany bedroom suite, wall to wall carpets in master bedroom and new living room and dining room rugs, secretary, 220 electric heater, drapes, 16-ft. double bottom boat and 5 h.p. Atwater Scott outboard motor, benches, picnic table, etc.

What a thrill to drive down 1/3 mile of your own road through park-like setting to this 11-year-old dream home. Yes! Television reception is excellent. You'll be amazed to know that only \$16,500 buys this magnificent home. Take over contract of \$100 per month at only 5% interest. Truly the buy of buys. The house alone couldn't be duplicated for this price.

Present owner is interested in raising horses and has purchased a ranch, so there will be no waiting for you. Immediate possession.

A n y realtor advertising in The Times-Journal will be glad to show you this place. Don't hesitate, call for appointment now. 9ptf

**13—Farm Ads**  
**DEAD STOCK REMOVED WITHOUT CHARGE.** Highest prices paid for tallow, hides, grease and bones. PUGET SOUND RENDERING WORKS. Phone LAkewood 2434. 13ctf

**14—Situations Wanted**  
**CHILD CARE**—Wish to do child care in my own home. GR. 3503. 14ctf

**CHILD CARE** in my home, \$2.00 a day. Close to McChord Field. 1602 So. 112th St. 14c10

**CHILD CARE** in my home, Parkland-Brookdale district. GR. 6185. 14c11

**15—Miscellaneous**  
**FOR SALE**—Mixed hay, \$25, \$35. West side Kregger Lake. W. H. Bray, Rt. 1, Box 62-A, Eatonville, Wash. 15p11

**4 FINE black and tan hound pups,** about 5 months old; would like for what I can use. Albert Ransweiler, National. 15p11

**FOUND**—1 Holstein cow. Identify and pay expense. Call GR. 7956 after 6 p.m. 15ctf

**Pierce County Refuse Co.**  
 Weekly GARBAGE Collections  
 Phone GR. 8688

**DRESSMAKING, ALTERATIONS, BUTTONHOLES.** Tele. GR 3363  
 Corner of Knapp & Spruce, near Midland school. 15c11

**Septic Tanks, Cess Pools Cleaned**  
 Contents Hauled Away  
**HUTSON TANK CLEANING**  
 GR 5467 HI 3980

**BICYCLE REPAIRS** — Guaranteed parts and workmanship. New and used bicycles for sale. Spanaway Cycle, 3rd and Mt. Highway, in Spanaway. 15ctf

**FOR SALE**—Good brood mare and 1 1/2 year old 1/2 Arabian colt, sired by Blue. Will sacrifice to good home, \$80. Also 2 western saddles priced reasonable. WA. 8066. 15p11

**FARMER'S INSURANCE GROUP**  
 Clarence Clayton, Rt. 3, Box 332, Puyallup. Phone Puy. 5-5566. Near Summit. 15c14

**FOUR 4x6 plate glass windows and venetian blinds.** GR. 3941. 15c11

**McKINLEY HILL REALTY**  
 6311 McKinley Ave. GA. 0365  
 Member Tacoma Real Estate Board

**Parkland Realty Co.**  
 Insurance of All Kinds  
 Notary Public  
 Est. in Parkland Since 1941  
 GR 7232 days; GR 8210 Eve. & Sun.  
 208 Garfield Street  
 (Member Tacoma Real Estate Board)

**WE BUY EQUITIES**  
 CASH within 24 hours. If approved. Call Ray Spurgeon, HI. 9466 or HA. 7627. Kropf-Spurgeon Co. 9ctf

**SACRIFICE**  
 New, nearly completed 2-bedrm home, 3 lots, Brookdale. \$300 down.  
**OLDER HOME**  
 3-bedrms, basement, garage, 4 landscaped lots in excellent location, \$750 down, balance on contract.

**Home & Farm Bureau**  
**12810 Pacific Ave.**  
**G.Ranite 3931**  
**Eves. GR 5463, LA 3066**

**10—Rentals**  
**FLOOR SANDER FOR RENT**  
 PARKLAND WESTERN AUTO  
 Airport & Pacific GR 3112

**FOR RENT**

Sanders Edgers Polishers

**HAND SANDERS ELECTRIC DRILL SKILL SAW CEMENT MIXER STEP LADDER PIPE BENDER CHAIN BLOCK SIDING CUTTER STAPLE GUNS HOUSE JACKS WHEELBARROWS POST HOLE DIGGER EXTENSION CORD**

**ANDERSON LUMBER**  
 9813 Pacific Ave. GR. 7311

**The Perfect Xmas Gift**  
 For You, Your Wife and Family  
**A beautiful, year 'round LAKE HOME**

Yes, a perfect gift. The home your whole family has dreamed of. Not just a summer home, but a beautiful year-around home on West side of Spanaway lake. Approx. 2 1/2 acres. Cement foundation, large living and dining room 33 feet long, with floor to ceiling fireplace, large den or sewing room, delightfully arranged kitchen, utility closet, 5-piece tile bath, large entrance hall with plenty of closet space, hardwood floors, big picture windows, and large porch overlooking the lake, coved ceilings down 3 bedrooms up, large master bedroom, large bright bedroom just right for sister, smaller bedroom, just the thing for 2 boys.

Outside utility room, with tubs, toilet and lots of closet space. Part basement, automatic hot water and domestic oil furnace. Just set this furnace at 70 degrees in the fall, forget it till summer.

Own water system with the finest well and cement block insulated pump house in Pierce county.

Beautiful lawn, hedge and shrubbery, several thousand dollars worth of cement work, boat house and bath house, dock and diving board, large cement floor garage with overhead doors, woodshed, tool house, small stable and new corral, beautiful old growth trees, trees near house all topped, small garden spot and rustic cedar swing for the youngsters.

Three 220 outlets in the house, all buildings white except for green stable, house has 3 coats of flame-proof paint and is flame-proofed inside as well. Completely furnished with nearly 9 cu. ft. Crosley Shelvador refrigerator, Frigidaire range, chrome dinette set, davenport and chair, swing rocker, occasional chair, Morris chair and matching ottoman, Duncan Phyfe dining suite, Silvertone console radio, electric chime clock, 2 floor lamps, coffee table, 4 lamp tables, large 3'x4' oil painting, 5-piece blonde bedroom suite, 6-piece mahogany bedroom suite, wall to wall carpets in master bedroom and new living room and dining room rugs, secretary, 220 electric heater, drapes, 16-ft. double bottom boat and 5 h.p. Atwater Scott outboard motor, benches, picnic table, etc.

What a thrill to drive down 1/3 mile of your own road through park-like setting to this 11-year-old dream home. Yes! Television reception is excellent. You'll be amazed to know that only \$16,500 buys this magnificent home. Take over contract of \$100 per month at only 5% interest. Truly the buy of buys. The house alone couldn't be duplicated for this price.

Present owner is interested in raising horses and has purchased a ranch, so there will be no waiting for you. Immediate possession.

A n y realtor advertising in The Times-Journal will be glad to show you this place. Don't hesitate, call for appointment now. 9ptf

**13—Farm Ads**  
**DEAD STOCK REMOVED WITHOUT CHARGE.** Highest prices paid for tallow, hides, grease and bones. PUGET SOUND RENDERING WORKS. Phone LAkewood 2434. 13ctf

**14—Situations Wanted**  
**CHILD CARE**—Wish to do child care in my own home. GR. 3503. 14ctf

**CHILD CARE** in my home, \$2.00 a day. Close to McChord Field. 1602 So. 112th St. 14c10

**CHILD CARE** in my home, Parkland-Brookdale district. GR. 6185. 14c11

**15—Miscellaneous**  
**FOR SALE**—Mixed hay, \$25, \$35. West side Kregger Lake. W. H. Bray, Rt. 1, Box 62-A, Eatonville, Wash. 15p11

**4 FINE black and tan hound pups,** about 5 months old; would like for what I can use. Albert Ransweiler, National. 15p11

**FOUND**—1 Holstein cow. Identify and pay expense. Call GR. 7956 after 6 p.m. 15ctf

**Pierce County Refuse Co.**  
 Weekly GARBAGE Collections  
 Phone GR. 8688

**DRESSMAKING, ALTERATIONS, BUTTONHOLES.** Tele. GR 3363  
 Corner of Knapp & Spruce, near Midland school. 15c11

**Septic Tanks, Cess Pools Cleaned**  
 Contents Hauled Away  
**HUTSON TANK CLEANING**  
 GR 5467 HI 3980

**BICYCLE REPAIRS** — Guaranteed parts and workmanship. New and used bicycles for sale. Spanaway Cycle, 3rd and Mt. Highway, in Spanaway. 15ctf

**FOR SALE**—Good brood mare and 1 1/2 year old 1/2 Arabian colt, sired by Blue. Will sacrifice to good home, \$80. Also 2 western saddles priced reasonable. WA. 8066. 15p11

**FARMER'S INSURANCE GROUP**  
 Clarence Clayton, Rt. 3, Box 332, Puyallup. Phone Puy. 5-5566. Near Summit. 15c14

**FOUR 4x6 plate glass windows and venetian blinds.** GR. 3941. 15c11

**McKINLEY HILL REALTY**  
 6311 McKinley Ave. GA. 0365  
 Member Tacoma Real Estate Board

**EXPERT horseshoeing.** J. R. Young, Rt. 1, Box 475, Graham. 15ctf

**LEAVE FILM at Quality Photo Service** for developing. In at 10, out at 5. 9610 Pacific Ave. 15ctf

**RUPE MACHINE WORKS**  
**MOTOR REBUILDING**  
 Shop: GR 7450 - Res: HI 6190  
 Pacific Avenue at Brookdale  
**MACHINE SHOP & GARAGE**

Take advantage of our easy payment plan. Have your motor rebuilt and car put in condition during the winter months. Twelve months to pay, nothing down.

**FOR SALE**—Sun lamp, almost new; fireplace screen. LA. 9376.—15c10.

**Used Vacuum Cleaners**  
 All Makes (Guaranteed)  
 Free Home Trial  
 3804 Portland Avenue  
**HA. 9587**

**FOR SALE**—One trash burned, condition good, \$25. Rt. 7, Box 478-T. 16p10

**UTAH COAL**—we deliver; cement mixer, trailers for rent; Midland Gas & Fuel, GR 9998. 15ctf

**WELL DRILLING**  
 Call TURNER GR. 8108  
 FU. 2400 Terms 15ctf

**NO TREE CUTTING signs, 2 for 25c.** LaCrosse Printers, Park Ave. and Wheeler St., Parkland.

**WREATHS HOLLY AND GREENS**  
 — WE SHIP —  
**Parkland Florists**  
 125th & Pacific GR. 7270

**WANTED** — Chickens and rabbits. Call us before you sell. Coppe's Poultry Market, 7036 Pacific Avenue, Tacoma, Wn. GA. 4406. 15ctf

**Tires - Tires - Tires**  
 Buy, Sell and Exchange  
 Quality Recapping & Vulcanizing  
**Ault Tire Service**  
 220 Puyallup Ave., Tac. BR. 1888

**NEED A FENCE?** Wood, wire, concrete block. Call us for estimate. Easy monthly payments. Built-Rite Fence Co., HI. 2405 or HI. 9515. 15ctf

**CHILDREN'S NURSERY**, open any hours; day, night; board any age; trained personnel, physician available; reasonable rates; GR 6682. 15ctf

**THE MODEL SHOP**  
 Quality Hobby Supplies  
 Phone BR. 2562  
**915 Tacoma Ave., So.**

**HAY**  
 By the bale, ton, or truckload. First cutting alfalfa, 2nd cutting alfalfa, mixed alfalfa and grass, mixed timothy and grass, clover hay; also mixed hay, \$1.25 per bale. Will take livestock in trade. We deliver, 12 miles south of Tacoma on Mt. Highway, 2nd house past Roy 897 on right. 13ctf

**Building Supplies**  
**SASH - WINDOWS DOORS and FRAMES**  
 WE CUT GLASS  
 4'x8'x1/2" Tempered MASONITE SHEETROCK—ALL SIZES  
**SPANAWAY LUMBER CO.**  
 Mt. Highway at Spanaway GR. 3323 WE DELIVER

**FUL-O-PEP FEEDS RAINIER FEED CO.**  
 Airport and Canyon Rd. GR 7656

**What about that rusted out Chimney Cap or Extension?**

**Try our DOWN DRAFT PROOF Chimney Cap**

**RAU MANUFACTURING CO.**  
 140th & Pacific Ave. GRanite 7372

**BIG GAME PROCESSING**

We Custom Cut, Aluminum Foil Wrap, & Quick Freeze Your Game.

**All Work Guaranteed**

**LOCKERS AVAILABLE**

**PARKLAND LOCKERS**  
 11012 Pacific Avenue GRanite 7111

**Gibbons Spanaway Food Center**

SPANAWAY GR. 751'

HAPPY VALE 303 TIN

PEAS . . . . . 10c

SUNSHINE 1-LB.

SODAS . . . . . 27c

SHARP 1-LB.

CHEESE . . . . . 69c

BAR NONE

**DOG FOOD 3 for 29c**

RANGERS PRIDE 2 1/2 TIN

CHICKEN & NOODLES . . 45c

HUNT'S 3 FOR

**TOM. SAUCE . 19c**

LEAN LB.

**SLICED BACON 45c**

SLICED, Ends & Pieces

**BACON . 2 lbs. 39c**

COMPLETELY COOKED LB.

**PICNIC HAMS . 49c**

CUT UP Special

**FRYERS . . lb. 59c**

FRESH VEGETABLES AT LOWEST POSSIBLE PRICES

Prices Effective Nov. 30; Dec. 1

**BABY FURNITURE**, new and used. SMALL FRY EXCH., 1109 Market. 15ctf

**TAP, ACROBATIC, BALLET Classes.** All ages. Mildred Keller, GR. 7881. 15ctf

**FOR SALE**—Milk and cream; bring own containers. Rt. 1, Box 250; Spanaway. Phone Graham 453. 15p11

**BIG XMAS SALE**—Gifts galore; save money; shop at Magdanz Lumber & Hardware, 11401 Pacific. Open evenings. 15c11

**FOR SALE** — Two 1 1/2-ton Dodge trucks, A-1 condition, good rubber. LA. 2942. 12p11

**EXPERT WATCH REPAIRING**  
 Pearls Restring  
 Jewelry Repair  
**Mobley's Jewelry**  
 C. E. HAWMAN, Prop.  
 Pacific Avenue at 104th  
 Parkland, Wn. Res: HI 1274

**CHILD CARE** in my home. HA. 5022. 15c11

**FOR RENT**—3-room furnished house with bath; near McChord. GR. 6362. 10p11

**FUL-O-PEP FEEDS RAINIER FEED CO.**  
 Airport and Canyon Rd. GR 7656

**FOR SALE**—Canary birds; young birds, singers, females. GR. 6683, GR. 8509. 15c11

**FOR SALE**—Male purebred Chow pup. GR. 5165. 15c11

**PARAFFIN BASE Eastern motor oil,** 2-gal. can \$1.39. ADAM'S COUNTRY STORE, Graham, Wash. 15ctf

**GIFTS OF QUALITY**  
 CASEY'S  
**98th ST HARDWARE STORE**  
 9818 Pacific Ave. GR. 7302

**FOR SALE**—40-gal. automatic electric water heater, \$115 value, sale price \$85. Magdanz Lumber & Hardware Co., 11401 Pacific Ave. 15c11

**FOR SALE**—Upright piano in good condition, with stool, \$85. GR. 6288. 15c11



**CHEESE 2-LB. LOAF**  
**Velvetta 79c**  
 Versatile—it spreads, slices, toasts and melts

**CENTENNIAL - 25-lb. Bag**  
**Flour 1.97**  
 Silk Sifted

**MORRELL'S SNACK 39c**

**M.J.B. POUND 2 LBS.**  
**Coffee 79c 1.57**

**HUNT'S Tomato Paste 11c**

**MISSION Macaroni 27c**  
 24-oz. pkg.

**Schilling's Black PEPPER 35c**  
 2-oz.

**FULL BOX Jonathans \$1.29**  
**FANCY ORANGES 7c**  
 PER LB.  
**Cauliflower 10c**  
 PER LB.

**ADAMS Peanut Butter 59c**  
 Lge. 31-oz.

**LEMON KREMEL Pudding 5c**  
 pkg.

**WHITE STAR TUNA 27c**  
 Bite Size—1/2's

**Val Vita—No. 2 Tin 8 FOR CUT GREEN BEANS \$1.00**

**KRAFT DINNERS 23c**  
 2 pkgs.

**Golden Grain 2-lb. pkg. Red Mexican BEANS 29c**

**Darigold Tall Tins CANNED MILK 3 for 39c**

**Hunt's 13 1/2-oz. TOMATO JUICE 10c**

**Enjoy TOP Quality MEATS**  
 ARMOUR'S BANNER AND MORRELL'S YORKSHIRE  
**SLICED BACON . lb. 39c**  
 GOOD UTILITY, LEAN  
**SHORT RIBS . . lb. 35c**  
 LEAN GRAIN-FED  
**PORK STEAKS . lb. 47c**  
**PURE LARD, 2-lb. pkg. 39c**  
 ARM CUT  
**PORK ROAST . . lb. 45c**  
 PRICES EFFECTIVE NOV. 30 & DEC. 1

**BARGAIN BASKET**

7th & Mountain Highway Ponders Corner  
 Spanaway, Wash., GR 3371 Highway "99" LA 3975  
 Open Seven Days a Week--9:00 a.m. Till 10:00 p.m.  
 We Reserve the Right to Limit Quantities

**SPANAWAY NEWS**

Mrs. Chet McAtee - GR. 8066

The Spanaway community Christmas tree committee met at the fire hall Nov. 19 and Lewis Elliott was elected chairman. It was decided to make the nativity scene which has been displayed on the Spanaway school grounds an annual event. Sam Green was chosen program chairman. Square Dance Club

The Spanaway Community Square Dance club will hold another party Saturday evening, Dec. 1, in Metropolitan hall. The main prize will be for the old time waltz and other prizes are promised. The dance committee announces that a new orchestra will provide the music.

**Auxiliary**  
 The Spanaway Volunteer Firemen's auxiliary will meet Friday evening, Nov. 30, at the fire hall.

**December Auxiliary Meeting**  
 The regular December meeting of the Firemen's auxiliary will be held at 8 o'clock Monday evening, Dec. 3, in the fire hall. Plans will be completed for the bazaar and dinner to be held Dec. 7 at the fire hall. Hostesses will be Mesdames Laura McLellan, Sophia McCullough, Elsie Frye, Effie Lape, Ted O'Neil, Oliver Omata and Lawrence Madache.

**Dad's Night**  
 "Dad's Night," along with the annual Christmas party, is being planned by the Spanaway Preschool at the school house Wednesday evening, Dec. 5. Mrs. Hayden Stewart is heading the fun for the evening with local talent and games planned. Assisting with the decorations and refreshments will be Mesdames John Cotton, Hank West, Talbert Long, Ethan Nelson, Art Pietz, Oliver Omata, Lee Smith, Cliff Anderson, B. L. Turner, George Brooks, Stanley Bryan, Lee Flagg, Oyvile Crutchley and James Fuhlman. Don't forget that it's Dad's Night, so let's bring out the daddies. Christmas cards and wrappings will be on sale after the meeting.

**Home From Hospital**  
 Mrs. Chet McAtee returned home from Tacoma General hospital Sunday, Nov. 25.

**Have your Cabinets CUSTOM BUILT**  
 At No Extra Cost  
**RHONE'S CABINET SHOP**  
 2nd & Pacific Spanaway GRanite 3342

**GIVE A PORTRAIT FOR CHRISTMAS**  
 A Gift Truly From You  
**McKewen Studio**  
 No Appointment Needed  
 407 Garfield St., Parkland GR. 3833—Sun. & evenings, BR. 8662

**Highly Competitive Prices**  
 Courteous Service Always  
**South End Plumbing**  
 Home of Schorn Paints  
 Near Roy Y Spanaway GR. 8357

**GIVE A PORTRAIT FOR CHRISTMAS**  
 A Gift Truly From You  
**McKewen Studio**  
 No Appointment Needed  
 407 Garfield St., Parkland GR. 3833—Sun. & evenings, BR. 8662

**Highly Competitive Prices**  
 Courteous Service Always  
**South End Plumbing**  
 Home of Schorn Paints  
 Near Roy Y Spanaway GR. 8357

**GIVE A PORTRAIT FOR CHRISTMAS**  
 A Gift Truly From You  
**McKewen Studio**  
 No Appointment Needed  
 407 Garfield St., Parkland GR. 3833—Sun. & evenings, BR. 8662

**Highly Competitive Prices**  
 Courteous Service Always  
**South End Plumbing**  
 Home of Schorn Paints  
 Near Roy Y Spanaway GR. 8357

**GIVE A PORTRAIT FOR CHRISTMAS**  
 A Gift Truly From You  
**McKewen Studio**  
 No Appointment Needed  
 407 Garfield St., Parkland GR. 3833—Sun. & evenings, BR. 8662

**Highly Competitive Prices**  
 Courteous Service Always  
**South End Plumbing**  
 Home of Schorn Paints  
 Near Roy Y Spanaway GR. 8357

**GIVE A PORTRAIT FOR CHRISTMAS**  
 A Gift Truly From You  
**McKewen Studio**  
 No Appointment Needed  
 407 Garfield St., Parkland GR. 3833—Sun. & evenings, BR. 8662

**Highly Competitive Prices**  
 Courteous Service Always  
**South End Plumbing**  
 Home of Schorn Paints  
 Near Roy Y Spanaway GR. 8357

**State Farm Mutual Insurance**  
**Forrest Leonard Agency GR 7222**  
 Anything In Insurance  
 Office: Blue Spruce Motel Parkland

will sponsor another in the series of card parties. A door prize (\$5 bill) will be given, along with prizes for rinochle and 500. Mrs. Bob McCullough, chairman, will be assisted by Mesdames Roy Lape, Lawrence Madache, Ted O'Neil, Oliver Omata, Ted O'Neil Jr., Bob Rhone and Miss Alice Randall.

**Birthday Party**  
 Judy Omata entertained the kindergarten class at a birthday party Nov. 16. After the school session, her mother entertained the following at her home: Doreen, Delores and Margie McAtee, Claudette Fueston, Diana Crooks, Kathy Cline, Ruth, Marion, Bennie and dArt Porter, Ann Louise Boyston and Mrs. Emerson Tarpenning.

**P-TA Convention Set For December 6th**  
 The P-TA county convention will be held at Purdy, Dec. 6, beginning at 10 a.m. If you haven't been across the new bridge, this will give you an opportunity to cross the wide span and also attend an interesting and worthwhile session.

The group from Parkland will meet at the Parkland school at 9 Thursday morning. Transportation will be available for those needing it. For further information, call Mrs. Verona Gottschalk at GR. 8875. Remember, Parkland wants to keep the cup, so let's have a good representation from our Parkland P-TA.

**Highly Competitive Prices**  
 Courteous Service Always  
**South End Plumbing**  
 Home of Schorn Paints  
 Near Roy Y Spanaway GR. 8357

**GIVE A PORTRAIT FOR CHRISTMAS**  
 A Gift Truly From You  
**McKewen Studio**  
 No Appointment Needed  
 407 Garfield St., Parkland GR. 3833—Sun. & evenings, BR. 8662

**Highly Competitive Prices**  
 Courteous Service Always  
**South End Plumbing**  
 Home of Schorn Paints  
 Near Roy Y Spanaway GR. 8357

**GIVE A PORTRAIT FOR CHRISTMAS**  
 A Gift Truly From You  
**McKewen Studio**  
 No Appointment Needed  
 407 Garfield St., Parkland GR. 3833—Sun. & evenings, BR. 8662

**Highly Competitive Prices**  
 Courteous Service Always  
**South End Plumbing**  
 Home of Schorn Paints  
 Near Roy Y Spanaway GR. 8357

**GIVE A PORTRAIT FOR CHRISTMAS**  
 A Gift Truly From You  
**McKewen Studio**  
 No Appointment Needed  
 407 Garfield St., Parkland GR. 3833—Sun. & evenings, BR. 8662

**Highly Competitive Prices**  
 Courteous Service Always  
**South End Plumbing**  
 Home of Schorn Paints  
 Near Roy Y Spanaway GR. 8357

**GIVE A PORTRAIT FOR CHRISTMAS**  
 A Gift Truly From You  
**McKewen Studio**  
 No Appointment Needed  
 407 Garfield St., Parkland GR. 3833—Sun. & evenings, BR. 8662

**Highly Competitive Prices**  
 Courteous Service Always  
**South End Plumbing**  
 Home of Schorn Paints  
 Near Roy Y Spanaway GR. 8357

**GIVE A PORTRAIT FOR CHRISTMAS**  
 A Gift Truly From You  
**McKewen Studio**  
 No Appointment Needed  
 407 Garfield St., Parkland GR. 3833—Sun. & evenings, BR. 8662

**Highly Competitive Prices**  
 Courteous Service Always  
**South End Plumbing**  
 Home of Schorn Paints  
 Near Roy Y Spanaway GR. 8357

**GIVE A PORTRAIT FOR CHRISTMAS**  
 A Gift Truly From You  
**McKewen Studio**  
 No Appointment Needed  
 407 Garfield St., Parkland GR. 3833—Sun. & evenings, BR. 8662

**Highly Competitive Prices**  
 Courteous Service Always  
**South End Plumbing**  
 Home of Schorn Paints  
 Near Roy Y Spanaway GR. 8357

**GIVE A PORTRAIT FOR CHRISTMAS**  
 A Gift Truly From You  
**McKewen Studio**  
 No Appointment Needed  
 407 Garfield St., Parkland GR. 3833—Sun. & evenings, BR. 8662

**LOW PRICES Every Day**

**HARD WHEAT FLOUR, Shurfine . . . 25-lb. \$1.89**  
**CATSUP Tastewell . . . 2 for 35c**  
**TOMATOES Tastewell . . . 2 lge. cans 39c**  
 DARIGOLD PROCESS  
**CHEESE . . . . . 2-lb. 79c**  
**MINCE MEAT S. & W., 28-oz. . . . . 53c**  
**CARNATION MILK . . . . . 3 for 41c**  
**COFFEE, Chase & Sanborn . lb. 79c**  
**MARGARINE Tastewell . . . . . lb. 23c**  
**HONEY . . . . . 5-lb. tin 93c**  
**CORN Shurfine whole kernel . . . 2 for 31c**  
**SYRUP Nalley's . . . . . 5-lb. tin 71c**  
**DOG FOOD Please . . . . . 3 cans 29c**  
**RINSO Giant Size . . . . . 57c**  
**CABBAGE large solid heads . . . . lb. 3c**  
**DATES California fresh . . . . lb. pkg. 29c**  
 FANCY AND EX. FANCY  
**APPLES Romes . . . . . 7-lb. bag 59c**

**CENTENNIAL FEEDS**  
 BRIQUETS -- PRES-TO-LOGS -- SACKED COAL  
 ALFALFA—Sold by Weight, Not by Guess

No Sales to Dealers — We Reserve the Right to Limit Quantities  
**HERMAN'S** 162nd & Park Ave. Spanaway  
 November 16-17

**SHORT RIBS OF BEEF lb. 38c** | **SUGAR CURED CORNED PORK & BEEF lb. 45c** | **Lean Sliced BACON lb. 44c**

**SPANAWAY MEAT MARKET**  
 NEXT DOOR TO HERMAN'S GR 8215

**Four Sip 'n' Sew Girls Win Awards**  
 Nancy Logan entertained the 4-H Sip 'n' Sew club last Friday evening for the regular meeting, which was followed by a pajama party and breakfast on Saturday morning.

On Saturday, four of the girls had the delightful experience of being guests at a smorgasbord luncheon at the Top of the Ocean. The girls were Patty Hartman, Nancy Logan, Ginger Stimson and Evelyn Haakenson. The occasion was the annual Sears Foundation banquet for blue ribbon winners in the meal preparation, canning and garden contests.

About 200 girls and boys and their leaders of Pierce county were in attendance. Besides the blue ribbons, each guest received as a gift a pen and pencil set and a verbal pat on the back.

Because the four Sip 'n' Sew members also completed their sewing projects, they visited the House of Fabrics on their way to the luncheon. On the way home, the girls visited Annie Wright seminary.

The ambition of the down-trodden is to get on top and get even.  
 Happiness isn't so much a matter of position as it is disposition.

**SEE OUR FULL LINE OF Sunbeam Products for Christmas**  
 Shop Parkland, Where Parking  
 Your Fuel Oil & Appliance Dealer  
**Pochel Distributing Company**  
 140th & Pacific GR. 8624

**FUL-O-PEP FEEDS RAINIER FEED CO.**  
 Airport and Canyon Rd. GR 7656

**Well Baby Clinic**  
 The Spanaway Well Baby Clinic will be held at the school Tuesday, Dec. 4, with registration from 9:30 to 11 a.m. Dr. D. W. Kohler will be in charge. All preschool age children will be welcome for check-up and inoculation without charge. For further information, call Mrs. Gene Cotton, GR.3410.

**SLING SHOTS, Hand Warmers Bow and Arrow Sets**  
**TARGET SPORT SHOP**  
 161st & Pacific GR. 7082

**FUL-O-PEP FEEDS RAINIER FEED CO.**  
 Airport and Canyon Rd. GR 7656

**Ask Your Neighbor**  
 FINEST SHOE REPAIRING IN THE SOUTH END  
 Also:  
 Thousands of Used and Rebuilt Men's, Women's and Children's Shoes—sterilized by Violet Ray 50c and up  
 New Shoes for the Family  
**Paul's Shoe Repair**  
 SPANAWAY  
 Closed Wednesday

**LUMBER AND BUILDING SUPPLIES**

**Best Building Buys By Brookdale Lumber Co**

**LUMBER PRICES THAT CAN'T BE BEAT**

**UTILITY GRADE FLOORING**  
 1x3 Kiln Dried, \$8.10 per 100 ft.  
 1x4 Kiln Dried, \$9.10 per 100 ft.  
 IDEAL FOR UNDER LINOLEUM

**UTILITY 5/8x4 END MATCHED CEILING—\$7.80 per 100 feet**  
 1x8 PINE PANELING \$20.50 per 100 feet  
 1x8 CEDAR PANELING \$19.80 per 100 feet  
 1x6 and 1x8 "E" SIDING \$8.50 per 100 feet  
 4x5 GUTTER . 40c per foot  
 CONGOWALL, 59c running ft.

**4x4 Aluminum GUTTER, 27c ft.**  
**CEDAR SHEATHING BOARDS \$30.00 per 1,000 feet**  
**NO. 2 CEDAR SHINGLES \$7.95 per square (100 ft.)**  
**NO. 3 CEDAR SHINGLES \$6.40 per square (100 ft.)**  
**COMPOSITION SHINGLES \$3.65 per bundle (any color)**  
**CEDAR SIDING**  
 1/2x6 "X" Grade—Only \$2.50 per 100 feet  
 1/2x8 "C" Grade, \$5.50 per 100  
**ALL-METAL YOUNGSTOWN 42" SINK CABINET—\$89.50**

**ALL MATERIALS AND LABOR ON OUR PAYMENT PLAN**

**CEMENT \$1.45 Per Sack**

**BROOKDALE LUMBER CO.**  
 Builders of Small Homes & READY-BUILT Garages  
 MOUNTAIN HIGHWAY BETWEEN PARKLAND & SPANAWAY  
 Phone GR 8669

**GLASS Cut To Size**

**1/2 Hour Self Service Laundromat**  
 BRING IN YOUR DRYING AND WASHING  
 8420 PACIFIC AVENUE  
 Open 9 a.m. to 8 p.m.—Sat. till 6 p.m.

Parkland Owned and Operated