

Jaycees Back Sewer Dist.

The Parkland Junior Chamber of Commerce took a solid stand to back the efforts of the South Suburban Sewer District in a statement issued recently by the membership, Chamber President Bill Ehli announced last week.

The statement was issued in the form of a letter, and was addressed to Clayton B. Peterson, sewer district president, Ehli said.

"It is inevitable that sewers will have to come to Parkland," the letter stated and urged greater public aware-

ness of the hazards which now exist.

The letter continued to point out the urgent need for sewers now. "Pollution of sub-soil and the pollution which now runs off into ditches must be eliminated. Even the remote possibility of an epidemic from pollution must be covered and eliminated. Therefore we of the Parkland Jaycees feel that the South Suburban Sewer District of Pierce County is working in the right direction."

Basis for the opinion expressed in the statement resulted from a door to door public opinion survey conducted by the Jaycees last July, Ehli said.

Three largest complaints uncovered by the survey were storm drainage, sewage disposal, and lack of sidewalks. The survey covered all aspects of service, schools, utilities, and public conveniences, Ehli revealed.

According to the survey results, 47 percent of those contacted said their septic tank operation was below average or poor, 31 percent through their present system was average or good, and 22 percent expressed "no opinion".

Cleanup Drive Needs Volunteers

More volunteer workers are needed to help make the 1967 Parkland Cleanup-Fixup Drive scheduled for May 5-6 a success, according to Ray Manges, cleanup chairman for the sponsoring Parkland Development Association.

The annual drive is designed to get the community together in an all out effort to help beautify the area. Citizens are urged to tidy up their property by removing junk cars and picking up roadside litter. Volunteer crews will assist in hauling trash to the dump.

Organizations or individuals interested in participating are asked to contact recruiting chairman Hank Hietle, LE 7-4468 or Ray Manges, LE 1-0671.

County Police Beat

Teen Narcotics Case Uncovers Adult Pushers

By Em Matson

Investigation of a Spanaway teenager's involvement with narcotics led detectives to a pair of adult suppliers trafficking marijuana and LSD, sheriff's deputies reported last week.

The case came to the attention of sheriff's detectives March 17 when a citizen reported possible marijuana smoking by juveniles near the Parkland Theater. The youth taken into custody told deputies he was the only teenager involved as far as he knew, but admitted giving a 16 year old boy a drag off his marijuana "weed" near the Parkland Theater.

Describing a month long association with a pair of adult pushers, the youth said he was taken along on visits to junkie hangouts. LSD and pills were furnished him free of charge, but he had to buy his marijuana cigarettes.

The adults were traced to the City of Tacoma and were arrested there by city narcotics investigators, deputies disclosed.

One of the adults arrested, whom the boy said he met in Spanaway, gave the youth his first LSD pill at a Pacific Avenue drive-in. The 17 year old said he took the pill because he didn't think it would affect him. After downing it with a Coke the youth said he walked to the Parkland Theater where he began to have hallucinations.

Telling of his "trip" on LSD, the boy said he became frightened because he thought the sky was falling in on him. The "trip" seemed like a horrible nightmare of distortions, faces and people laughing at him, he stated. The experience continued into the following day, and it took him some time to get over the ordeal, he recalled.

A few days later his new "friends" introduced him to marijuana, the boy revealed. On one occasion he accompanied the adults while they made an LSD buy. At a "fringe" place near a University the boy

said he was introduced to a "guy who had blown his mind" from LSD overdoses.

Detective Ward Archer, Charles Robbins, and H.V. Knabel teamed up to clear the case. The youth was referred to the juvenile court.

GRAHAM - A pair of youths 17-18 years of age were booked into the Pierce County Jail on a charge of larceny, Detective J.C. Smith reported last week.

One of the pair admitted stealing from cars and involved his accomplice. The arrests cleared numerous cases of car prowling in the Spanaway - Graham area, Smith said.

SPANAWAY - Sheriff's Detective Charles Robbins took a 16 year old youth into custody to clear the burglary of the W.F. Bell residence, Spanaway, the Pierce County Sheriff's Office reported last week.

Three of the twenty dollars listed as stolen was recovered, Robbins stated. The money had been removed from a dresser in the victim's home.

Ponies Unlimited Plans Marathon At Frontier

Ponies Unlimited is staging its first annual all pony racing marathon April 30 at 1 p.m. at Frontier Park, Graham, to provide an afternoon of fun for young and old.

Feature of the event will be an invitational open Trotters Grand Prix, with win, place and show winners eligible.

Further information and entry blanks can be secured from Mrs. Donald Orton, 150th S.W., Apt. 24, JU 8-0390.

4-H'er

PLC LIBRARY
FRANK H. HALEY
PARKLAND, W.N.
98444

enclose
D. or
older

U.S. POSTAGE
PAID
Puyallup, Wn.
39 C.F.R. 34.66
PERMIT No. 84

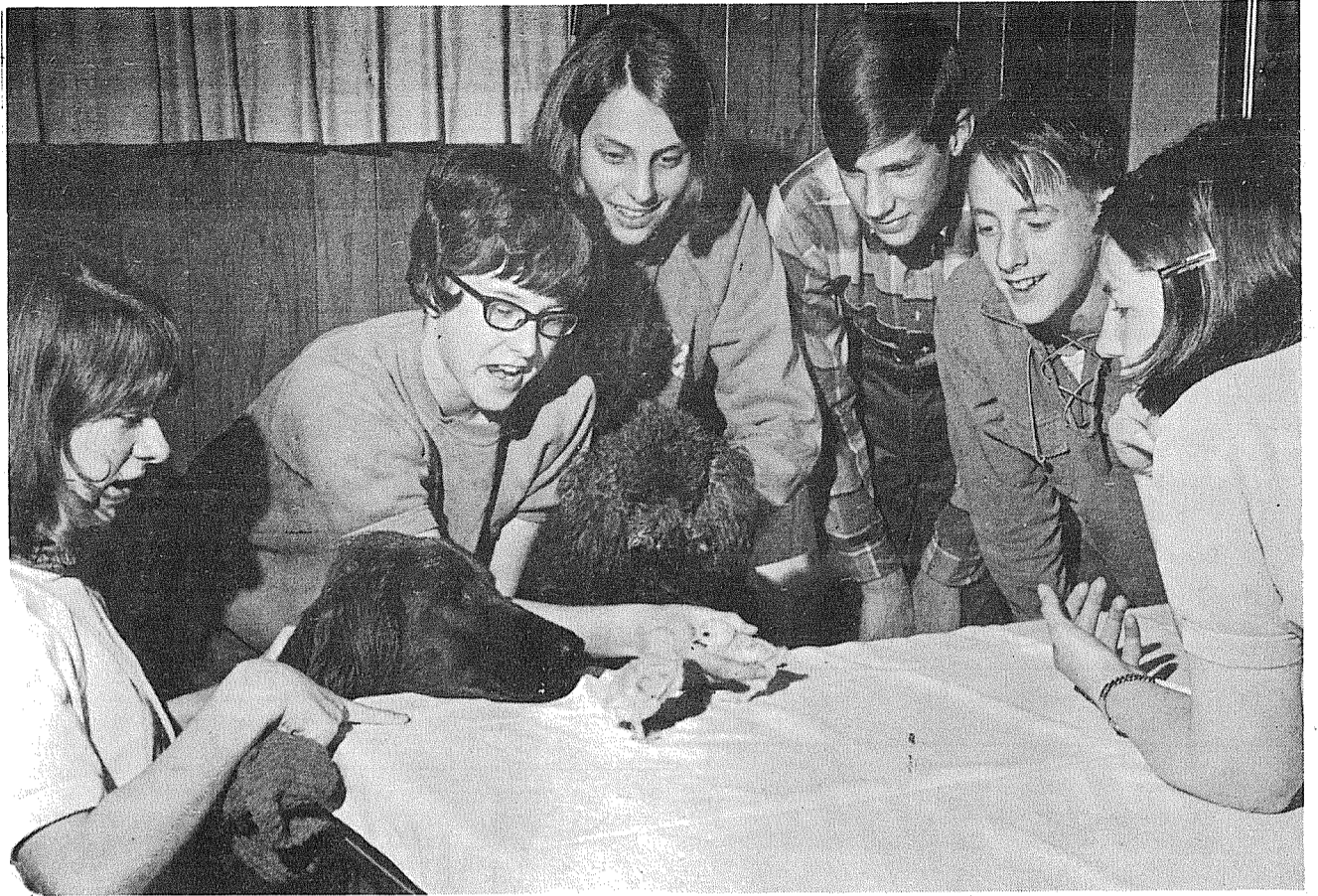

MEMBERS OF THE 4-Hoofs Each 4-H Club of Parkland take a look at these baby Buff Cochins that will be star attractions in an animal zoo project slated for May 1-12. More than 500 Pierce County youngsters in the Head Start program will be invited guests to the zoo which will be set up in the home of the Club's leader Mrs. Luis Atlee, 311 E. 123rd. Many 4-H Clubs in the vicinity will be contributing animals for the youngsters, to see and touch. Members of the 4-Hoofs Each are from the left Jessie Haire, Denise Atlee, Molly Stuen, Rod Anderson, Rod Marecle and Cathy Foster. The dogs are Shaughn and Princess. --WSU Extension Photo

Pierce County
HERALD
and Times Journal
Vol. 23, No. 17
April 26, 1967



OPEN FOR INSPECTION---New homes in April City, mythical city founded by Elmhurst first graders, are inspected by Brenda Neshem. Each belongs to a first grade resident of April City who is discovering what his teacher, Miss Anita Christian, calls "the world around him."

April City Founded At Elmhurst Elementary

"April City -- Population: 27 children, 1 giraffe and 1 cow," is the official sign that greets visitors to the Parkland area's newest residential and business community.

Its location is the first grade room of Anita Christian, teacher at Elmhurst Elementary School.

The whole city, complete with businesses, streets and individual houses, in the month-long project of the 27 first graders as they attempt to discover the world in which they live.

And they even have an honorary mayor. In brief ceremonies shortly after the founding of the city, Leo Gaume, Elmhurst principal, was presented with the key to the city and given the honorary title of mayor.

The classroom is ordinary in size and shape, but it is colorful beyond imagination. At the front of the room is a bulletin board cow who acts as a billboard with the calendar for April covering his side. And stretching his neck along the windows is a bright yellow giraffe, his neck carrying a message about the importance of reading. At the back a large circus wagon book stand holds a myriad of reading for the children. The room is separated quite indistinctly

into a business session -- the children's desks -- and a residential section -- the area of counter space at the rear of the room.

Each child has established a business at his desk, Miss Christian explained, including grocery stores, stationers, jewelry stores and other shops. Each row of desks makes up an individual street.

"The children got together in committees," the teacher said, and decided upon names for the streets. For most of them, it was the first committee work they ever experienced."

The streets are named Violet, B, F and April April.

In the residential section, each child built his own house from shoe boxes and constructed paper furniture for it, Miss Christian said.

"We got all the boxes from a local store, and then the children wrote a thank you letter to the store manager," she explained.

The children, through such activities as this, become aware of adult life and experiences, and, at the same time, they are able to make practical use of the skills and knowledge they gain in English, art and social studies, Miss Christian said.

Parkland Seeking Roundup Royalty

Concern was expressed over the lack of applicants for the title of Parkland Roundup Queen during the April meeting of the Parkland Business Club held at the Brookdale Inn last week.

Only two girls have applied for the 1967 title, members learned.

Queen Advisor Barbara Rike said she had sent announcements to all the high schools, but has received little response. Of the two girls announcing their candidacy, one had to be disqualified because she had not reached her 16th birthday, Mrs. Rike disclosed.

Single girls, 16-21 years of age who can furnish their own horse and transportation, are urged to apply. Applications will be taken at Anderson Lumber, 9813 Pacific Avenue; Clemen's Insurance Agency, 10329 Pacific Avenue; Collision Realty, 1101 East 112th;

Bethel Dist. Kindergarten

Registration for next year's Bethel District kindergarten classes will be held through April 28 at all elementary schools in the Bethel School District.

Registrations will be taken from 9:00 a.m. to 12:00 noon and from 1:00 p.m. to 3:00 p.m.

FP Kindergarten

Registration for kindergarten children in the Franklin Pierce Schools will be held from 9 a.m. to 3 p.m. through Friday announced elementary education director Mrs. Ruth Gaume.

Parents may register their children at any of the elementary schools. The child must be five years old by Sept. 10 of the coming school year and a birth certificate must be presented at the time of registration reminded Mrs. Gaume.

National Bank of Washington, 112th and Pacific Ave.; and Tacoma Savings and Loan, 114th and Pacific Avenue.

To apply, queen candidates merely have to jot down their name, address, phone number, age, and riding affiliation (if any) on a piece of paper and leave it off at one of the five businesses, Mrs. Rike said.

Judging will be based on riding ability, poise, beauty, speaking ability, and button sales. Prior to the selection of the queen, princesses will represent the Parkland Roundup at rodeos around the state. The queen will be named during Roundup week, July 23-30.

In their other action club members voted to approve a proposal by Jim Surplus, Parkland Riding Club, to install a new roof on the rodeo grounds grandstand in exchange for rental credit. The riding group rents the facilities for club meetings and special events.

A motion to support the Parkland Development Association annual cleanup-fixup drive May 6 also met with the approval of club members.

Lions To Fete Big "E" Boys

EATONVILLE - The Eatonville Lions Club will fete the Big "E" boys of the high school at the annual recognition dinner in Hotes Hall Thursday, May 4.

The club members honor the senior boys who have earned a varsity letter in sports and attempt to acquaint them with the aims and objectives of Lionism.

Boys invited included Bob Boush, Randy Crawford, Don Fisher, Ron Fitzer, Charles Fyfe, John Heacock, Jim Hebert, Rick Hermsen, Bob MacDonald, Punk Mettler, Bob Miller, Norm Mooers, Bert Morrison, Don Rose and Ernie Wold.

Pierce County HERALD

and Times Journal

Publishers:

Frank Franich, John VanDevanter, Walt Tupper

Mail Address . . . P.O. Box 517, Puyallup, Wn. 98371
Telephone TH 5-7511

Editorial Manager John VanDevanter
Advertising Manager Frank Franich
News Editor Em Matson
Sports Editor Walt Tupper
Circulation Manager Wayne Johnson

Published weekly at 14620 Pacific Ave., Parkland, Wn. and delivered by U.S. Mail and carrier to homes within the trade area.



NATIONAL NEWSPAPER ASSOCIATION AFFILIATE MEMBER

Qualified as a legal publication under Chapter 213 of the Legislative Acts of the 1941 regular session of the State of Washington.

Vol. 23, No. 17

APRIL 26, 1967

April 26, 1967

Calendar OF MEETINGS AND EVENTS

ALCW from Spanaway Lutheran Church will hold a mother - daughter tea to commemorate Mother's Day 2:30 p.m., Sunday, May 7 at the church. Members are urged to call VI 7-2317 or LE 7-4395 for reservations.

PACIFIC LUTHERAN University is presenting a weekly half hour concert entitled "Friday Noon Music" at 12:30 p.m. every Friday in Eastvold Chapel. The public is invited.

RUMMAGE SALE Wednesday, Thursday and Friday of next week at the Spanaway American Legion Hall, 416 S. 160th St. The Legion Auxiliary is sponsoring the sale.

AMERICAN SOCIETY of Women Accountants, Tacoma Chapter, will observe education night at a dinner meeting at 6:30 p.m. Monday in the New Yorker Restaurant. Guest speaker will be Tacoma School District #10 psychologist Mrs. Margaret Keblbek. Her topic will be "Psychological Approach in Communications Between Accountants and their Clients".

MAGDANZ
Buy Of The Week
Tank Sprayer
3 Gallon Funnel Top Reg. \$10.60 **\$8.77**
Wood Ladder
Six Foot Reg. \$9.00 **\$6.98**
MAGDANZ
HOMETOWN HARDWARE
11401 PACIFIC AVE.

SWITCH TO SPEED QUEEN QUALITY

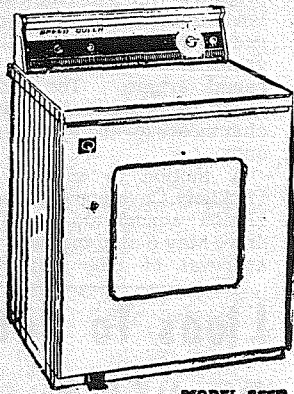

ENJOY ALL THESE TIME SAVING FEATURES

- *Three cycle Timer For All Fabric Drying
- *Giant Capacity In-A-Door Lint Screen
- *Lifetime Warranty on Stainless Steel Drum
- *Direct Drive requires Less Service

SEE THE SPEED QUEEN ALL FABRIC DRYER

AT

POCHEL'S
TV & APPLIANCE

14001 Pacific Ave. LE 1-1040

"AWARD OF MERIT SERVICE DEPT."

April Wedding Month For C.E. Sage Clan

GRAHAM - A Golden Wedding, a Silver Wedding and a brand new Wedding have made April a very busy month for members of the Charles Elias Sage family.

The elder Sages celebrated their 50th wedding anniversary April 15 with a dinner reception at the Puyallup Elks Lodge. Their son Charles K. Sage and his wife Gladys celebrated their 25th wedding anniversary April 25. Their grandson Randall Charles Sage was united in marriage April 8 with Dawn Patrice LeBert.

Mr. and Mrs. Charles E. Sage were married April 18, 1917 in Ellensburg. They came to Tacoma in 1919.

After 14 years with the Martinac Shipbuilding Corp., they retired to their home in Graham where they devote their time to gardening - raising gladioli, fuchsias and begonias.

They have five children, 12 grandchildren and 19 great

grandchildren.

The children hosting the dinner reception were Messrs. and Mesdames Arthur (Dorothy) Clark, Ralph (Charlotte) Taylor, Russell (Evelyn) Craft and Charles K. Sage. Another daughter Mrs. Florence Nichols of California was unable to attend but sent congratulations to the couple.

A luncheon for Mr. and Mrs. C.K. Sage will be held Sunday in the Star Lake home of Mr. and Mrs. Harold Widden. Assisting the hosts will be Mr. and Mrs. Arthur Hellwich and Mr. and Mrs. Randall Sage. Now residing in Midland are Mr. and Mrs. Randall Charles Sage who repeated their vows April 8 in Tacoma's Victory Chapel.

The bride is the daughter of Mr. and Mrs. Frank LeBert of Kennewick. Her husband was graduated from Franklin Pierce High School.

Elder Roger L. Whidden officiated at the ceremony. Shelia LeBert was maid of honor for her sister and Phillip Beattie of Puyallup was best man.

Friends of the groom John Easterly of Everett and Philip Sanford of Kennewick ushered the guests.

Some 160 guests greeted the young couple at a reception in the Summit Youth Center following the ceremony.

Rainbow's End Is Mom-Daughter Dessert Theme

PARKLAND - Women of Trinity Lutheran Church have chosen "Rainbow's End" as the theme for their mother-daughter dessert meeting to begin at 6 p.m. Tuesday.

President Mrs. Robert Olsen will welcome the guests and members and Turi Thompson will lead the table prayer. A program, under the direction of Mrs. Harvey Kuester, will be presented with Mrs. Harold Leraas presiding as toast mistress.

The program will include a toast to the mothers by Cathy Drewes, a toast to the daughters by Mrs. Robert Drewes, piano solo by Debby Ahrendt, group singing led by Mrs. Del Schafer and accompanied by Mrs. Erling Thompson. A girl's ensemble consisting of Cindy Johnston, Pam Peterson, Cheryl Salzman, Bekky Wise, Loral Harmon and Pam Fauske will sing. Mrs. Maurice Skones and her daughters will also sing.

Others assisting are Mesdames Ed Roalkvam and Travers Dryer, Jr.

AMERICAN LEGION POST 118, Spanaway, is sponsoring a social evening April 27. For information call LE 1-1948 or LE 1-6100. Refreshments follow.

TOTEM FOLK DANCERS has cancelled its regular dance Friday evening in South Park Community Center. The next regular dance will be at 8 p.m. Friday, May 5.

RUMMAGE AND BAKE sale will be held from 9 a.m. to 4 p.m. Saturday, May 6, at the Graham fire station under the sponsorship of the Graham Firemen's Helpers.

PARKLAND METHODIST Church has scheduled the 60-voice Methodist Youth Choir, the Methodist Young Singers, to appear in concert at 8 p.m. Saturday in the Church. The group is from Spokane Valley Methodist Churches. It will be singing also at the Lakewood Methodist and Fern Hill Methodist Churches Sunday.

COLLINS TOTS' Club will install president Ruby Howard, vice president Irma McGraw, secretary Valoy Peck and treasurer Joan Jacox during ceremonies at 8 p.m. Tuesday in the Collins multipurpose room. Mary Ann Svinth, outgoing PTA president, will install officers.

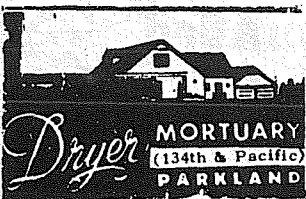

The Country Parson



"It isn't being stupid that bothers us—it's being caught at it." Copyright, by Frank A. Clark



4-H Fun Night At Fruitland

Pierce County 4-H members' annual Fun night will begin at 7 p.m. Saturday in Fruitland Grange Hall announced the Cooperative Extension Service.

A carnival and teen - age dance will highlight the evening. The Gas Company band will provide music for the 8 p.m. dance.

Woodland Lucky Clovers, Star Light, Silver Lake, Finny Frills and Fellows, Firgrove Travelers, Tiny Hoofs, Summit V.I.P., 4-Hoofs Each, Hilltop Hillbillies, Pacers, Spanapark, Benston and Waller Road Boys 4-H groups will be sponsoring booths at the 7 p.m. carnival.

The senior 4-Hers, sponsors of the annual event, has extended an invitation to everyone to attend.

another clean story

"We installed oil heat in our new home three years ago. I rarely have to dust. In fact, we haven't had to clean the drapes yet. Oil heat is clean."

Mrs. Jack Alexander, Woodinville



Daylight Time To Start This Sunday

Daylight saving time gets its official start throughout the State at 2 a.m. Sunday, when clocks are to be set back one hour.

State law provides for the change on the last Sunday in April and back to Standard Time on the last Sunday in October.

WHATEVER YOU NEED TO BUILD OR REMODEL WE HAVE IT!

2X4 STUDS

NO. 4'S	24¢ Ea.
NO. 3 & BETTER	56¢ Ea.
3 TAB ROOFING U-HAUL	9.95
WHT. HEMLOCK PANELING 1/4 X 4 X 8 PREFINISHED	4.98
GEN. WALNUT PREFINISHED	9.99
E. GRADE FLOORING 1/4 T&G 100 Lin. Ft.	4.50

Use Your First Bank Card or Bank Americard

FREE ESTIMATES ON REMODELING-GARAGES

BROOKDALE LUMBER
13602 PACIFIC AVENUE

Go Quality And Save!

QUALITY BUILDERS

QUALITY Home Remodeling Cost No More!

GARAGES

ADD-A-ROOM

DON'T PAINT INSTALL ALUMINUM SIDING \$895

ROOFING

ADD A FAMILY ROOM

1000 Sq. Ft. COMPLETE ROOF Labor & Material **\$199.00**

1000 Sq. Ft. **\$895**

Applied, Labor-Material LARGER AREAS PRICED ACCORDINGLY Large Selection Colors Manufacturer's Name Withheld Due To Low Prices

12 X 14 ROOM You Finish **\$1087.00** & Save

100% FINANCING - 2% OFF FOR CASH

FREE ESTIMATE CALL **FU 3-1533** Toll Calls Accepted

WE FURNISH Permits-Plans

601 Tacoma Ave. (Parking In Alley)

PIGGLY WIGGLY'S
GROUND BEEF

29¢
LB.



CHUCK ROAST

USDA CHOICE
BLADE CUT BEEF

37¢
LB.

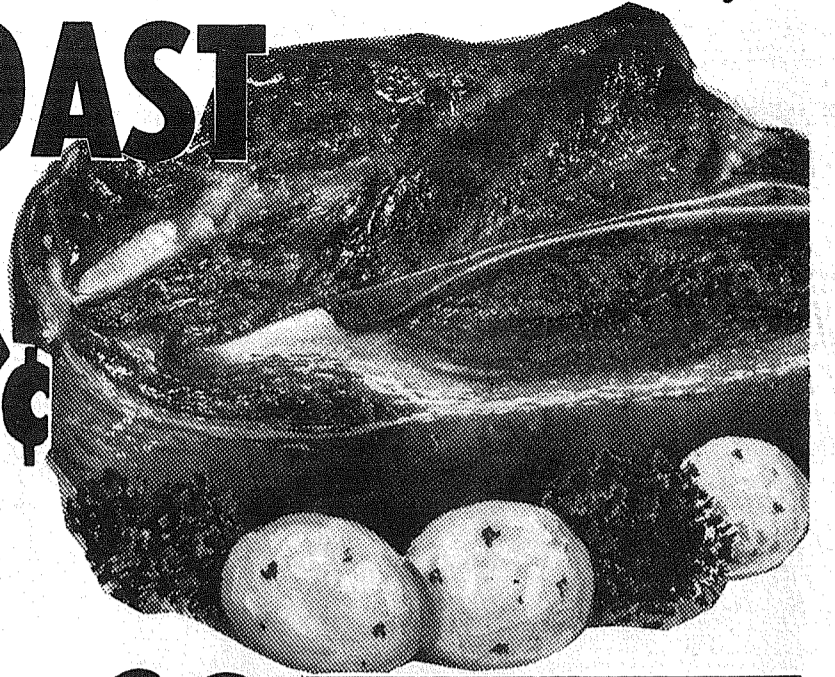

RIB STEAK...
USDA CHOICE...
89¢
LB.

USDA CHOICE ROUND BONE
BEEF ROAST...
69¢
LB.

ARMOUR STAR SLICED
BACON...
12 OZ.
59¢

LOIN OR RIB END
PORK ROAST...
49¢
LB.

FRESH WASHINGTON GROWN
CUT-UP CHICKENS...
For Stewing or Fricassee...
29¢
LB.

FRESH
HALIBUT ROAST...
SLICED
LB. 49¢
39¢
LB.

PORK CHOPS
69¢
LB.
Center Cut Loin Chops LB. 79¢

BANQUET
FRUIT PIES
BOYSENBERRY
CUSTARD
APPLE
CHERRY
BLACKBERRY
25¢

DUNCAN HINES OR BETTY CROCKER
ANGEL CAKE MIX
WHITE
CAKES
PKG.
39¢

M.D. ASSORTED COLORS
TOILET TISSUE
4 ROLL
PKG.
29¢

HAFINA
LUNCHEON MEAT...
12 OZ. TIN
29¢

PICTSWEET FRESH FROZEN 6 OZ. TINS 100% PURE
ORANGE JUICE...
8/99¢

S&W
FRUIT COCKTAIL...
303 TIN
19¢

PLYMOUTH
MARGARINE...
1 LB. CTNS.
6/99¢



PUREX
BLEACH...
1/2 GAL.
29¢

LYNDEN GRADE A LARGE
EGGS...
DOZEN
37¢

PRICES EFFECTIVE APRIL 26-27-28-29
RIGHT TO LIMIT IS RESERVED

PIGGLY WIGGLY
PLYMOUTH
SALAD DRESSING
WITH COUPON
WITHOUT COUPON... 49¢
35¢
QT.
CASH VALUE 1/20 Of 1 Cent. Effective April 26-27-28-29
SPECIAL COUPON VALUE

CANTALOUPE
CALIFORNIA
SUN RIPENED
THICK MEATED
5/\$1

RED RIPE SLICERS
TOMATOES
19¢
CELLO TUBE

CALIF. FRESH CRISP
Romaine...
EA.
15¢

CALIF. FRESH
Carrots...
2-1 LB. CELLO BAGS
19¢

ABC
FIG BARS
24 OZ.
49¢

PLYMOUTH
POTATO CHIPS
TRIPLE
PACK
39¢

Piggly Wiggly!
PACIFIC AVE. AT GARFIELD
PARKLAND



PLANTING a Shasta Red Fir in a new 4-H arboretum are Steve Kessner (left) of the Woodsmen 4-H Club and Pat Keyport of the Cavaliers, both from Midland. The arboretums are planted on a special tract of land near Bonney Lake.

CWSC Honor Roll

Several local students were among 567 Central Washington State College students named to the winter quarter honor roll by dean of faculty Charles McCann.

From Puyallup were Ronald D. Custard and Mary E. Gwerder. Summerites included David L. Altheide, Dianne M. Bechtold, William A. Daniels, James Ed Thomas, William David Thomas, Lance L. Thurston, David R. Ticen and Carol Diane Wahl.

Others were Carol A. Tommervik, Franklin Pierce and Jon N. Williams, Eatonville.

Crocker Grange 1107 To Celebrate

Crocker Grange #1107 will celebrate its 25th anniversary beginning with a potluck dinner at 7 p.m. today according to Master Elbert Jennison.

Lecturer Ester Swalander will present the program and Commissioner Harry Sprinkler will be special guest. Jennison has extended an invitation to all Grangers and friends to attend.

Obituaries

Gertrude G. Thiel

Rosary was recited Friday evening in Orting Funeral Home with services Saturday morning at St. Cosmas & Damian Catholic Church, Orting, for Mrs. Frank Thiel, 55, of Kapowsin.

Burial was in Orting Cemetery.

Mrs. Thiel died last Tuesday in a hospital. A lifetime resident of the state, she lived in the Kapowsin area for the past 24 years. She was an employee at Northern Pacific Hospital.

Survivors include her husband; three daughters, Mrs. Mavis McDonald, of Orting, Mrs. Dorothy Bjornson, of Tacoma, and Mrs. Mary Hiltbruner, of Milwaukie, Ore.; four brothers, Chester Averill, of McKenna, Douglas, of Roy, Walter, of Circle, Mont., and Harry, address unknown; two sisters, Mrs. Alma Miller, of Oregon, and Mrs. Maude Ridge, of Sacramento, Calif., and nine grandchildren.

John R. Manning

Services for John Richard Manning, 73, of 9516 Waller Road, Tacoma, were held Tuesday morning at Mountain View Garden Chapel.

Rev. E. Arthur Larson officiated. Burial was in Mountain View Memorial Park.

Manning died April 22 in a hospital. He was born in Finland and came to the area in 1918 from Minnesota. He had been a farmer most of his life. He was a member of Rainier Post No. 158, World War I Veterans, and a former member of the Longshoreman's Union.

Survivors include his wife, Sigrid A., of the home; two sons, Richard A. and Leo E., both of Tacoma; a brother, Henry, of Minnesota; a sister, Mrs. Henry Sporleder, of Vargas, Minn.; and four grandchildren.

Leona Ann Mansky

Friday morning services were held in St. Nicholas Greek Orthodox Church, Tacoma, under the direction of Mt. View Funeral Home for Mrs. Thomas Mansky, 61, of 102 E. 138th St., Tacoma.

Rev. E. Anthony Tomaras officiated. Burial was in Mt. View Memorial Park.

Mrs. Mansky died last Wednesday in a hospital. She was born in Detroit and came to Tacoma in July, 1964, from the Kent area.

Mrs. Mansky was a member of St. Nicholas Greek Orthodox Church.

Besides her husband, surviving are two brothers, Peter Sikorski, of Royal Oak, Mich., and Tony Sikorski, of Monroe, Mich.; and four sisters, Mrs. Mary Lamb, of Dearborn, Mich., Mrs. Elenor Chappy, of Homestead, Fla., Mrs. Gertrude Karopinski, of Chicago, and Mrs. Jennie Karopinski, of Detroit.

Construction Crew



CHILDREN OF SUMMIT CO-OP Nursery School build a highway in the sandbox during a recent afternoon's activities. Registrations are now being accepted for fall classes for three and four-year-old boys and girls. President of the school's mothers' group Mrs. Fred Haynes said the purpose of the nursery school is to provide a "creative environment" for the children. Classes are held twice a week for the three-year-olds and three times a week for the four-year-olds. Those wishing to register their children in the school, which is associated with Tacoma-Vocational School, should call Mrs. Haynes at TH 5-9164.



OKLAHOMA CITY - Captain Neil E. Monette, son of retired Colonel M.M. Monette of Rt. 2, Spanaway, has completed specialized pilot training at Tinker AFB, Okla., in the U.S. Air Force's newest jet transport, the C-141 Starlifter.

FUEL OIL

LE 7-6968

Beacon Oil Co

Western Monumental AND Marble INC.

Reliable, Prompt service in All Cemeteries
1106 Center St. FU 3-5538
Marble for the Home

READER & ADVISER

MADAME HINDU from India. Advice on all affairs of life. She will lift a heavy load off your aching heart. Speaks several languages. Don't fail to see her. She does sand reading and reads your palm like an open book. Phone for an appointment. GR 4-9821.

LOANS

FOR SPRING NEEDS-CONSOLIDATION-PURCHASE VACATION

TO \$3500.00 OR MORE

ON HOME - FURNITURE - CAR - BOAT

CASCADE INDUSTRIAL LOAN CO.

751 Commerce Tacoma FU 3-2533

Free Parking At Motor Ramp Garage

4-H Clubs Plant Arboretums

Enthusiastic youngsters from the Cavalier and Woodsmen 4-H clubs of Midland planted arboretums on April 15 at the Pierce County 4-H tract near Bonney Lake reports County Agent Dave Klemperer.

The 150 acre site was deeded to Washington State University by Weyerhaeuser Company in the early 1940's for 4-H forestry activities.

Both clubs planted trees in clearings on their own club plots which they had measured out themselves. The seedlings of several varieties ranged from one to two feet high and were donated by the Webster State Forest Nursery on authorization of Bert Cole, Commissioner of Public Lands.

Each arboretum contains about thirty trees of fifteen different species including hemlock, juniper, larch, cedar, and various pines, firs, and spruces. 4-H members plan to care for and enlarge their arboretums and study the development and identification of the trees.

Klemperer says the arboretum activity is one example of the opportunities available for both city and rural 4-H members enrolled in the Natural Resources Conservation projects. Those interested in joining or forming 4-H club in joining or forming a 4-H club should call the Cooperative Extension Office, 742 Souny - City Building, Tacoma.

See Your Dealer
TROPHY Aluminum Storm Doors

MANUFACTURED BY
Parkland Door Inc.

318 E. 96TH
GR 4-7011

LOOK THE RANCH
DINE AND DANCE

JERRY SHEA'S ORCHESTRA

Pan-Fried Chicken,
Char-Broiled Steaks,
Prawns. True Italian
Spaghetti served
with every order.

For Reservations or
Directions Call
JU 8-9933 or JU 8-9145
10203 Sales Road

Dance

ROY RODEO HALL

Sat., April 29

MUSIC BY THE

Country Boys

Admission \$1.25

SPRING CLEARANCE

40-50% OFF

SALE DRESSES - SUITS

UTILITY COATS
WATER REPELLENT **\$8.00**
SPECIAL BUY!

LOU JEAN APPAREL

406 Garfield-Parkland

the **TIKI**

for your extra dining pleasure

BUFFET LUNCHEON

Includes Coffee, Tea or Soft Drink **\$1.50** INCL. TAX

This Friday 11 AM to 3 PM



Entertainment in the Pele Room
For reservations call JU 8-2445



VILLA PLAZA SHOPPING CENTER
Lakewood

Albino Robin Seen Thursday

Mrs. Ernest Rowland of 1718 E. 152nd St. spotted an albino robin among the others Thursday in her yard just south of the Brookdale Golf Course.

The bird, all white except for its red breast, was feeding with a large flock of robins.

HI HO

PUYALLUP

HI HO



Whole-Bodied

WASHINGTON-GROWN
CHICKENS **23^c** lb
FOR STEWING OR FRICASSEE

CHOPPED SIRLOIN **79^c** lb

CUT-UP, WASH.-GROWN
CHICKENS 29^c lb
FOR STEWING OR FRICASSEE

RATH'S
12-oz. **WIENERS** **43^c** pk

HI HO'S OWN DELICIOUS
VEAL PATTIES . . 59^c lb

HYGRADE'S SMOKED
PORK CHOPS . . 98^c lb

PRODUCE

CHIQUITA
BANANAS 11^c lb

ARTICHOKES . . . 10^c ea

CALAVO
AVOCADOS 10^c ea

CHOCOLATE AND WHIPPED CREAM
MARY-ANNS 2 for 39^c



THE IDEAL
MOTHER'S DAY GIFT
LIVING COLOR **PORTRAIT**
SINGLES OR FAMILY GROUPS WITH NO AGE LIMIT. 99c FOR EACH HEAD SHOWN.
THURSDAY through SUNDAY **99^c**
10 a.m. till 7 p.m.

OPEN **DRUGS** CLOSE
8 A.M. 11 P.M.

LOWEST DRUG PRICES FOUND ANYWHERE
COMPARE AND SEE

Reg. 99¢ Get Set Hair Spray, 1⁰⁰ Styling Brush
A 1.99 VALUE 1.29

REG. 95¢ CREST TOOTHPASTE
WITH TWO TOY CARS FREE **57^c**

REG. 1.00 PRELL CONCENTRATE
WITH FREE PARING KNIFE **59^c**

REG. 1.59 EXCEDRIN... 97c

Turn in your old or unused Rx containers here. We will pay the American Cancer Society 5c for each container turned in.

3-LB. TIN
SNOWDRIFT . . 65^c

1/2 GALLON, HI HO
ICE CREAM . . . 69^c

NO. 2 1/2 TINS, LADY ELBERTA
PEACHES . . . 3/89^c

HI HO
LIQUID DETERGENT quart **39^c**

280-COUNT - 2-PLY FAMILY
KLEENEX REGULAR 43c EA. **3/1⁰⁰**

48-oz. FARMAN'S
HOME STYLE DILLS **49^c**

46-oz. LIBBY'S
TOMATO JUICE . . . 3/1⁰⁰

PKG. CAL-IDA FROZEN
FRENCH FRIES 10^c Pkg.

16-OZ. MEYERS, READY-TO-BAKE
WHITE BREAD . . . 2-Loaf 39^c Pkg.

BUMBLE BEE
CHUNK TUNA **3/89^c**

HI HO TALL TINS
EVAPORATED MILK 6/89^c

GRADE "A"
RAW MILK GALLON **79^c**

Prices Effective
April 24 through 29



Open 8 a.m.
till 11 p.m.
7 DAYS A WEEK

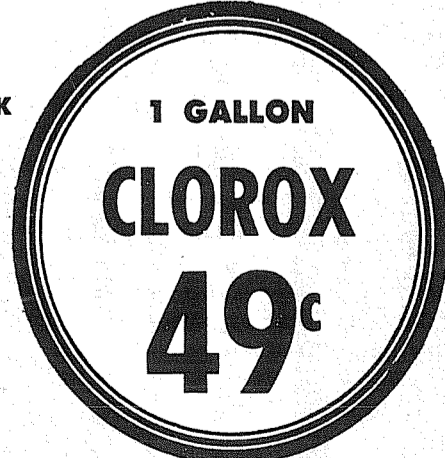

HI HO

PUYALLUP

HI HO

HI HO

HI HO

PUYALLUP

PUYALLUP

HI HO

HI HO

READ CLASSIFIED ADS for fast results

*YOUR AD WILL APPEAR IN 35,000 COPIES

*ONLY \$1.00 FOR 10 WORDS

*DEADLINE IS MONDAY NOON

*PHONE TH 5-7511

Miscellaneous For Sale

NEW certified everbearing strawberry plants - Nisqually and Quinalt. \$3 per dozen or \$20 per 100 plus sales tax. Postage prepaid. Kenneth J. Scholz Farms, P. O. Box 37, McMullen, Wn. 98352

STROLL-O-CHAIR; complete set of baby furniture - \$125. LE 7-7463

2 BOYS bikes: 3 speed \$30, other one \$10. TH 5-4883

MOVED out of city and returned Frigidaire refrigerator with only \$39 due. Rent or buy for \$5 each month. Upton's, 1148 Market Street, FU 3-2551. Open Monday and Friday nites till 9.

2 NO-MAR blonde end tables, \$20. TH 5-1123

ROLLAWAY BED, 3/4 size, with two mattresses, one with inner springs. \$20. TH 5-5053 between 9 a.m. and 2 p.m.

CAR TOP carrier, tailored canvas cover. Canvas camp cot. LE 1-1538

APARTMENT size refrigerator. Used 1 month. \$75. VI 7-7738

30" GAS range. Glass door. Griddle. UN 3-1539

ONE of the finer things of life - Blue Lustre carpet and upholstery cleaner. Rent electric shampooer \$1. Brooklake Lumber, Inc. 13602 Pacific Ave., Tacoma

WEDDING GOWN. Size 10, chantilly lace with train. Very reasonable. LE 7-8394

G.E. washer and dryer - matched pair, fully guaranteed, only \$140. Rent or buy for \$15 each month. Upton's, 1148 Market Street, FU 3-2551. Open Monday and Friday nites till 9.

Miscellaneous For Sale

1959 LIBERTY mobile home. 50 x 10. Excellent condition, must see to appreciate. \$600 for our equity and take over payments of \$61.10 per month. WA 2-7038.

WINE davenport and chair - \$50 or best offer. TH 5-6204

9HP GIBSON tractor with attachments, double bed springs, 1 1/2 x 18 1/2 rug and pad, 5 1/2 hp Johnson, 18 hp Johnson, electric range, Spark oil heater with drum and stand, planer. TH 5-2780

WHY wait for carpet to dry? Clean and use instantly with new Host. Rent Machine \$1. Pacific Floor Coverings, 13005 Pacific Ave., Tacoma.

HOT WATER crane boiler and motor. Reasonable. LE 1-5152

PORTABLE SINGER Sewing machine, \$25. Call evenings after 6 and Saturdays 832-3821

SGT. went to Viet Nam and returned Hoffman TV with only \$59 due. Take over \$1.50 monthly payments and save money. Upton's, 1148 Market Street, FU 3-2551. Open Monday and Friday nites till 9.

22 HP MERCURY outboard, Skill grass and hedge clipper, fireplace screen, refrigerator, glower fan with gas engine, GE radio-phonograph combination, hand lawn mower, girls bicycle, electric jigsaw, ceiling heater, kitchen fan. WA 2-6461

RIDING lawn mower also 3/4 ton box for pick-up. Best offer. TH 5-1681

CHAMPION mobile home. 10 x 58, 3 bedroom. Buy our equity and take over payments. TH 5-8201

Miscellaneous For Sale

BULLDOZING, ditching, gravel, top soil. ADM Co. TH 5-2452.

MAHOGANY bedroom set. Extra long, spring and mattress, iron - rite mangle. TH 5-6932

ENAMEL trash burner - \$35, Maytag wringer washer - \$5. LE 7-7656

SOFA, 1 small upholstered chair, walnut drop-leaf table with 4 chairs, typewriter, Argus slide viewer, 35mm slide sorter, bowling ball and bag. 219 - 5th Ave. NE Apt. 5.

AUCTION - Appliances, furniture, miscellaneous. Every Sunday 1 p.m. Willows 10108 East 112th - Puyallup. TH 5-4118.

FRESH TULIPS, 50¢ a dozen. VanLierop Bulb Farms, TH 5-8395.

BULLDOZING, ditching, gravel, top soil. ADM Co. TH 5-2452.

EVERGREEN shrubs, many varieties. Thunbergi and Contorta pines. 11009-136th Street East, TH 5-2860.

McNESS Products, GR 5-2734.

28' NASHUA house trailer. Fully equipped and in A-1 shape. \$1,495. Call Eatonville 882-4454 after 5 p.m.

COW FERTILIZER. Double MB Dairy. We deliver. TH 5-1309.

ORCHARDS Nursery, 152nd Canyon Road - follow signs. Evergreen shrubs 49¢ and up. Laurel 25¢ and up. LE 7-6827.

KNAPP SHOES - G.H. Rowe, 711 East 133rd St. LE 7-5128.

Miscellaneous For Sale

RENT ADMIRAL portable TV's. All sizes, color too. United Rent-Alls, GR 5-3755, 9440 Pacific Ave.

LOST bright carpet colors. restore them with Blue Lustre. Rent electric shampooer \$1. Spanaway Hardware. VI 7-7100

SUPER stuff, sure nuf! That's Blue Suture for cleaning rugs and upholstery. Rent electric shampooer \$1. Puyallup Furniture, 302 Meridian S., Puyallup.

NAUGAHYDE medium brown rocker, ottoman. 2 matching colonial lamps. WA 7-2317

TOWER electric portable typewriter and table. Nearly new. \$75. Iron-rite mangle with knee unit - \$20. Hoover electric floor buffer and waxer - \$15. Roper 30" electric range, copper tone. Fully automatic. Used a few months. \$85. TH 5-2502

MC'ED to small apartment - must sell good size Kelvinator refrigerator. 75 lb. cross-top freezer. Looks and runs good. Sacrifice \$40. GR 2-8563 or TH 5-4929

12' Frost - free Westinghouse refrigerator with separate 75 lb capacity freezer. Like new. \$80. LE 1-5409

CEMENT mixer, cattle rack, 2-way radio. UN 3-7086

VACUUM CLEANERS. Many bargains in low priced vacuum cleaners - Hoover \$10. Electrolux \$15, Kirby \$39. Parts, hoses and repairs for all makes. Upton's, 1148 Market Street, FU 3-2551. Open Monday and Friday nites till 9.

4 TRAILER tires - \$125. \$65 a pair - 7-14.5, 8 ply. UN 3-6674.

Livestock For Sale

CAKLEBERRY RANCH has fine fat white hens, 50¢ each. 122nd & Canyon Road, LE 1-0352

3 YEAR old Appaloosa mare. \$150. LE 1-5558

BABY CHICKS, Hamps, rocks. Rowley's Poultry Farm, Puyallup. TH 5-9166.

HORSE pasture, 1 stall for rent. LE 1-5867.

WORK HORSE and harness. Welsh pony with new harness and almost new cart. Gentle saddle mare. VI 7-7649.

FFA member wants to sell Grade, 7 months old breeding sow. LE 1-2032.

REGISTERED colorful Appaloosa gelding. Needs finishing. Excellent show prospect. GR 5-1101.

For Trade

21" ZENITH TV. Like new. For portable typewriter or what have you? LE 7-6206

Wanted to Buy
WANTED: Old round table, wooden cupboard or wardrobe, set of chairs, desk, piano stool, carved chest - any size. LO 4-1206 after 5.

WANTED TO BUY: Used 3 wheel bicycle. Call collect - Elma, 482-2637

PRIVATE party wants suburban property. Under 5 acres, older house in good condition and large building suited for chickens. Prefer Edgewood area. UN 3-7396.

WANTED: Used furniture, tools, glassware, antiques and miscellaneous. High-land's Second-Hand. TH 5-4824.

Land Services

BULLDOZING. Days, weekends. LE 1-1892.

TOP SOIL, lawns, leveling, landscaping. ADM Company. TH 5-2452.

LANDSCAPING - shrubberies. Complete yard care. TH 5-0320.

TOP SOIL & Gravel. Tractor & loader work. R.D. Beeler. LE 7-4940.

ROTOVATING, top soil. Cow manure, fill dirt, loader and dump truck service. WA 2-7835.

ROTOVATING, plowing, harrow, discing, light blade work. LE 7-6058.

ROTOVATING. TH 5-8517 evenings.

Instruction

PIANO studio - 72nd & Canyon Road. LE 7-5064.

DRIVER TRAINING. 3 week course. Free Pick up. LE 1-0505 anytime.

PIANO teacher in Milton has opening for students. Call WA 2-8248.

PIANO, guitar, band instruments. Students home or studio. LE 1-3246. SK 2-7695.

O. MEL LIEN instructor of guitar, banjo, uke, and mandolin. Analyst of harmony. WA, 2-7189.

PIANO - organ lessons. Fast chord progression course. TH 5-4336.

PIANO and organ lessons. LE 7-4242.

Situations Wanted

REMODELING, foundations, roofing and siding. MA 7-2031.

IRONING, experienced. Pickup and delivery. Housework. References. TH 5-9774 evenings.

IRONING my home. Puyallup area. TH 5-3697.

Child Care

LICENSED child care by day or hour. Any age. TH 5-7288. #88813

NEED a substitute mother? Child care while you shop or work. My home. TH 5-7216. #76989

HUMPTY Dumpty playschool. Age 3 and up. 801 South 105th, Tacoma. LE 1-1718. #31093

LICENSED child care - my home. Lots of play area. Loving care. LE 7-8319. #52123

GRANDMOTHER alone - Loves children. 20605 East 96th. UN 3-6764 #31090

LICENSED babysitting, my home, weekdays. TH 5-4307 #86001

Personals

\$50 CASH to churches, clubs, schools or groups for selling 84 bottles Watkins Vanilla. Call between 8 and 10 a.m. Monday thru Friday. LE 7-6101

ARE YOU living with or near a drinking problem? JU 8-8659 - LE 7-4332.

HAVE AN Alcoholic problem? LE 1-1022, GR 2-5267, UN 3-1618. Write Box 2265, Parkland.

DRINKING problems? Alcoholics Anonymous in Puyallup area. TH 5-5882, UN 3-6403, WA 7-1113, TH 5-3313.

LOSE Weight safely with Dex-A-Diet Tablets. Only 9¢ at Bealls Rexall Drugs.

Building Services

REPAIRING & remodeling of houses in and out. Evenings, TH 5-9232.

ADD-A-ROOM specialists; we will not be under sold on quality remodeling. Ask about our 50-50 plan. 100% financing. Free est. Ron Powell WA 2-8360

LANDSCAPING, lawns, leveling, top soil. ADM Company. TH 5-2452.

CUSTOM built garages, carports, patios, etc. Free estimates. UN 3-1017.

CEMENT work, all types. WA 2-6247. WA 2-6787.

FIREPLACES. Start enjoying the warmth of your own fire right now. You'll be amazed at my low prices and easy terms. Estimates. 100% financing. TH 5-4051.

SPECIALTY in fireplaces, block garages, fences, planter boxes and basements. Financing. GR 5-2464.

Miscellaneous Service

CAR ILL? Bring it to HILL, at Ayleen's Richfield Service 2nd and West Pioneer, Puyallup

BARBER SHOP - Now open at 138th and South J.

SHADE TREE pruning, shaping. Dangerous limbs and tops removed. Reasonable. Call UN 3-1676 for my estimates and recommendations

TREE topping, removal and spraying. Bonded and free estimates. UN 3-1017.

REMODELING, roofing and siding additions. Free estimates, financing. No down payment. GR 4-7000 anytime.

WE BUY junk batteries, sell Chief batteries. Do welding and radiator repairs. 213 W. Stewart, TH 5-6956.

FLOOR waxing? Office cleaning? Consistent quality. Unit-aid Janitor Service. WA 7-

Livestock

FOR SALE - Local hay, 70¢ a bale. TH 5-1690

BONNIE ALLEN saddle. Padded seat, like new. \$100. TH 5-5725

CATTLE breedings, dairy and beef, all breeds. ABS. TE 3-7722 Auburn: TA 5-3441

Enumclaw. Ray Harris, technician. A ti-1-2:3

LLOYD'S dead stock hauling. Free. Enumclaw TA 5-3473.

HORSE shoeing. All types of corrective shoeing. My business, not a sideline. John Foster VI 7-7750.

EXPERIENCED HORSE shoeing. Dick Morris. TE 3-3287. TE 3-9430. TAYlor 5-4182.

Pets For Sale

3 MONTH old AKC black Lab pups. VI 7-2597.

BLACK Toy Poodle pups - 8 weeks. \$50. UN 3-1795.

Help Wanted

COMPANY REPRESENTATIVE will interview applicants for openings in Pierce County. Write Rawleigh, 306 Adeline, Oakland, Calif.

HOUSEWIVES need money? Part or full time work available. GR 5-2734.

SHIFT WORKERS. Put spare time to work. Earn \$2-\$3 per hour with Fuller Brush Co. Call Jim Sellers. TH 5-5393.

EXPERIENCED cabinet men wanted. Call Kent, UL 2-3272. After 6 p.m. call Auburn, TE 3-5179.

BILL PROBLEMS?

Protect your job and family security. One Payment per month through consolidation. Valley Consultants. WA 2-7555 TH 5-4770

24" TABLE model TV Excellent condition. VI 7-2149

RENT this RCA TV for \$10 each month and rental may apply on purchase. Full price only \$79. Upton's 1148 Market Street, FU 3-2551. Open Monday and Friday nites till 9.

MANY varieties of Dahlia bulbs and Fuschia shrubs. LE 7-5188

1962-10' CHINOOK camper. Side dinette, jacks. Good condition. Truck available. TH 5-4476.

COINS AT THRIFTY DRUGS 9201 PACIFIC AVE. GR. 4-0571

NOTICE Technical Repair Manuals POPULAR MAKES & MODELS \$5.95 Motorcycle Repair Manuals \$5.95 Outboard Motor Repair Manuals \$5.95 Small Engine Repair Manuals \$5.95 Small Wheeled Tractor Repair \$5.95 Chainsaw Repair Manuals \$5.95 For Further Information Telephone UN 3-1528

AUCTION EVERY SATURDAY 7 P.M. Frank's 2nd Hand Puyallup

SAVE \$ ORNAMENTAL SHRUBS 49¢ - 99¢ UP "SPECIAL CLEARANCE" HIGLEYS EVERGREEN GARDENS 807 - 57th Ave. NE Edgewood

APPLIANCE PARTS ADAMS APPLIANCE SERVICE 817 EAST MAIN TH 5-1395

FAMOUS CHEF BURGERS 6 FOR \$1.00 DARI-FLO 1210 East Main - Puyallup 2 blocks East of Piggly Wiggly

BOATS LARGEST STOCK IN NORTHWEST * Chris-Craft Cruisers * Fiberglass Boats * Pacific Mariner Boats * Holsclaw Trailers

EVINRUDE MOTORS PIERCE COUNTY'S LARGEST DEALER Dilly Trailers You Put Together and Winches.

LOW PRICED HIGH QUALITY GROUND BARK WHOLESALE OR RETAIL, WE SELL FOR LESS, YOU HAUL OR WE HAUL...

GITT BROS., INC. MA. 7-2927 (TACOMA) 9425 19th St. West LO 4-0211 Tacoma Open 7 Days

DAY ISLAND MARINA 9425 19th St. West LO 4-0211 Tacoma Open 7 Days

ARE YOU IN NEED OF... SPIRITUAL READER Will help you with your life problems, will tell you what you need to know about your friends, associates, and domestic problems -- before you say a word!

AVAILABLE route sales. Million and Fife. For information call LE 7-6101

ALTERNATIONS, GR. 5-2734. DRIVEWAY GRAVEL: Bank run \$2 a yard, screened \$14 for 5 yard load, Don Abbott, tractor work. LE 7-3846.

CHILDREN'S SAFETY by installing a Hillcrest Chain Link fence. Free estimate. HILLCREST CONSTRUCTION TH 5-0915 WA 2-7643

Business Services INCOME tax and bookkeeping service. Edwin Williams, 705 3rd Street SW. TH 5-6011.

CHUCK'S BARBER SHOP Just 3 doors north of new Mayfair Store on Pacific HAIRCUTS \$1.25

RUSSTAN KENNELS 6721-13th St. N.E. - Puyallup WA 7-9012 BASSET HOUNDS All Breed Boarding Visitors Welcome

HERB'S TV Color Black & White Open 9 am to 6 pm daily 3846 Pacific Ave. GR. 2-0156

JOHN MYKUT REAL ESTATE SCHOOL 6 SEATTLE LOCATIONS EM 3-5086

Business Opportunity SPARE TIME income refining and collecting money from new type high quality coin operated dispensers in this area. No selling. To qualify you must have car, references, \$600 to \$2,900 cash. Seven to twelve hours weekly can net excellent monthly income. More full time. For personal interview write PO Box 15402, Salt Lake City, Utah 84115. Include phone number.

ARE YOU IN NEED OF... SPIRITUAL READER Will help you with your life problems, will tell you what you need to know about your friends, associates, and domestic problems -- before you say a word!

Business Services INCOME tax and bookkeeping service. Edwin Williams, 705 3rd Street SW. TH 5-6011.

CHUCK'S BARBER SHOP Just 3 doors north of new Mayfair Store on Pacific HAIRCUTS \$1.25

HERB'S TV Color Black & White Open 9 am to 6 pm daily 3846 Pacific Ave. GR. 2-0156

JOHN MYKUT REAL ESTATE SCHOOL 6 SEATTLE LOCATIONS EM 3-5086

Business Opportunity SPARE TIME income refining and collecting money from new type high quality coin operated dispensers in this area. No selling. To qualify you must have car, references, \$600 to \$2,900 cash. Seven to twelve hours weekly can net excellent monthly income. More full time. For personal interview write PO Box 15402, Salt Lake City, Utah 84115. Include phone number.

Business Opportunity SPARE TIME income refining and collecting money from new type high quality coin operated dispensers in this area. No selling. To qualify you must have car, references, \$600 to \$2,900 cash. Seven to twelve hours weekly can net excellent monthly income. More full time. For personal interview write PO Box 15402, Salt Lake City, Utah 84115. Include phone number.

ARE YOU IN NEED OF... SPIRITUAL READER Will help you with your life problems, will tell you what you need to know about your friends, associates, and domestic problems -- before you say a word!

Business Services INCOME tax and bookkeeping service. Edwin Williams, 705 3rd Street SW. TH 5-6011.

CHUCK'S BARBER SHOP Just 3 doors north of new Mayfair Store on Pacific HAIRCUTS \$1.25

HERB'S TV Color Black & White Open 9 am to 6 pm daily 3846 Pacific Ave. GR. 2-0156

JOHN MYKUT REAL ESTATE SCHOOL 6 SEATTLE LOCATIONS EM 3-5086

Business Opportunity SPARE TIME income refining and collecting money from new type high quality coin operated dispensers in this area. No selling. To qualify you must have car, references, \$600 to \$2,900 cash. Seven to twelve hours weekly can net excellent monthly income. More full time. For personal interview write PO Box 15402, Salt Lake City, Utah 84115. Include phone number.

Business Opportunity SPARE TIME income refining and collecting money from new type high quality coin operated dispensers in this area. No selling. To qualify you must have car, references, \$600 to \$2,900 cash. Seven to twelve hours weekly can net excellent monthly income. More full time. For personal interview write PO Box 15402, Salt Lake City, Utah 84115. Include phone number.

ARE YOU IN NEED OF... SPIRITUAL READER Will help you with your life problems, will tell you what you need to know about your friends, associates, and domestic problems -- before you say a word!

Business Services INCOME tax and bookkeeping service. Edwin Williams, 705 3rd Street SW. TH 5-6011.

CHUCK'S BARBER SHOP Just 3 doors north of new Mayfair Store on Pacific HAIRCUTS \$1.25

HERB'S TV Color Black & White Open 9 am to 6 pm daily 3846 Pacific Ave. GR. 2-0156

JOHN MYKUT REAL ESTATE SCHOOL 6 SEATTLE LOCATIONS EM 3-5086

Business Opportunity SPARE TIME income refining and collecting money from new type high quality coin operated dispensers in this area. No selling. To qualify you must have car, references, \$600 to \$2,900 cash. Seven to twelve hours weekly can net excellent monthly income. More full time. For personal interview write PO Box 15402, Salt Lake City, Utah 84115. Include phone number.

Business Opportunity SPARE TIME income refining and collecting money from new type high quality coin operated dispensers in this area. No selling. To qualify you must have car, references, \$600 to \$2,900 cash. Seven to twelve hours weekly can net excellent monthly income. More full time. For personal interview write PO Box 15402, Salt Lake City, Utah 84115. Include phone number.

ARE YOU IN NEED OF... SPIRITUAL READER Will help you with your life problems, will tell you what you need to know about your friends, associates, and domestic problems -- before you say a word!



For Rent

3 ROOM furnished upstairs apartment. Heated. Adults only. TH 5-2944

BOAT OWNERS attention: For rent, stall for dry storage of your boat-on trailer. 10' wide by 11'6" high by 25 deep. Lights, constant surveillance, easy access behind the Times Journal Bldg. on Pacific Ave. \$15. per month. Phone Jack LE 7-0223 or LE 7-0473 evenings.

1 BEDROOM mobile home. Adults only, no pets. Federal Way area. Available May 5. WA 7-5287.

FURNISHED 2 room apartment - utilities paid. Available May 3rd. UN 3-4344.

SMALL unfurnished 3 room upstairs apartment. Near high school. Stove, refrigerator, heat furnished. \$60 plus utilities. Adults. TH 5-2638.

2 - BEDROOM deluxe duplex. Private utility. Garage, drapes, appliances. TH 5-5047

FURNISHED small 1 bedroom house. Adults. No pets. Water, garbage paid. \$50. TH 5-8202

UNFURNISHED apartment - Puyallup. 312 5th Ave. NW. 1 bedroom court. Rugs, drapes, heat. Utilities furnished except electricity. Adults. No pets. \$82.50. Inquire Apt. 6. TH 5-5420

FURNISHED 1 bedroom apartment. No children or pets. TH 5-2826

EDGEWOOD. New unfurnished duplex. \$115. 3 bedroom, carport. No children. References. WA 7-2879

CAMP trailers for rent. Call Roy 843 - 2273

LARGE 1 bedroom furnished apartment. Fife, near shopping center. WA 7-2298

1 BEDROOM furnished apartment. \$45 month. All utilities paid. Prefer middle aged lady. 902 Ryan St., Sumner.

FURNISHED 3 room cottage. Clean. All gas. \$45. \$25 - 3rd Ave. NW

2 BEDROOM duplex. Partly furnished. TH 5-4895 after 5.

RENT A TRUCK from HARMON'S TRUCK RENTALS
MA 7-8186 - TACOMA
TH 5-9851 - PUYALLUP
UN 3-7935 - SUMNER

Wanted To Rent

UNFURNISHED 3 or 4 bedroom home. Puyallup. TH 5-3235.

2 or 3 BEDROOM furnished house by June 1. Federal Way - Puyallup area. JU 4-4310

IMMEDIATELY! 3 bedroom house close to schools. References. TH 5-2550.

HOME VACANT
We desperately need good rentals \$80 to \$150 per month
CALL NOW
Let us handle your worries
SUBURBAN REALTY
11302 Pacific Ave.
LE 7-8638 or LE 7-6896

Trailer Space For Rent

1/4 ACRE mobile home sites. New park. 7 miles East of Sumner. \$40 month. UN 3-1914.

CONVENIENT, pleasant location. TH 5-4140

TRAILER SPACE for rent. Call Craney Crow Trailer Park. VI 7-2560.

Autos For Sale

1959 CHEVROLET BEL-AIR. 2 door, 283, standard transmission, V - 8, overdrive. \$350. TH 5-6582.

1966 RAMBLER 77 Classic 6-cyl. trade for Metropolitan in good condition and take over payments. 1965 Honda S-90 with trail gear. new condition. \$250 or trade for Metropolitan in good condition. UN 3-7309. A-17 1-2-3

1959 CHEV Impala. 2-door, hardtop, automatic transmission, power brakes, power steering. Excellent condition. TH 5-4679 after 6 p.m.

IMMACULATE '63 Pontiac Cat. 2 door, ht., p.s., p.b., small V-8, stereo radio. Low actual mileage, full service record furnished, like new throughout. Must sell - \$1,495 or \$150 and assume contract. Call Orting 893-3801 or 893-5612

'57 FORD. Good condition. Best offer. GR 4-6853

'64 FALCON Sprint 2-dr, 4 speed, bucket seats, 289 V8. Clean. \$1350. TH 5-2858 after 5

1963 IMPALA. 4 - door sedan, \$900. VI 7-7749

'62 DODGE Dart V-8 sedan, automatic, clean. Excellent condition, new tires. UN 3-4701

'67 BUICK G.S. 6 cylinder, power steering. Buy our equity - take over low payments. TH 5-9737

WE BUY JUNK CARS AND TRUCKS
C & S AUTO WRECKING
SUMNER UN 3-6123

TUNE UP V-8 \$950
COMPLETE REPAIRS
AYLEN'S RICHFIELD
202 WEST PIONEER PUYALLUP
PHONE TH 5-9834

LOOK
\$ \$ \$ \$ \$
DEAL
\$ \$ \$ \$ \$
**SQUARE DEALS ALWAYS
"67" RAMBLERS USED CARS TOO!
LARSON RAMBLER
TH 5-1725
WHERE CARS ALWAYS COST LESS
300 River Road, Puyallup

Autos For Sale

1965 VOLKSWAGON. Sun roof, excellent condition. \$1,275 or best offer. WA 7-2662

1956 FORD Crown Victoria. Automatic with power steering. \$250. TH 5-7938

SUMNER FORD 5c & 10c SALE
Radio 10c Crusomatic 10c Visibility groupe 5c Power Steering 10c Power Brakes 5c.
CAR #1
New 67 Galaxie 500 -- 4 door Frost Torquise \$3121. Plus Big 390 C.I.D. V-8 MTR-10c, Crusomatic 10c, Vis gr. 5c, W.S. Walls 5c, Power Brakes 5c, Radio 10c, E.Z.I. Glass 5c, Dlx. Hub Caps 5c. TOTAL \$3121.70
CAR #2
New Galaxie 500 - H. Top, LIME Gold. \$3123. Plus 390 C.I.D. V-8 MTR - 10c, all Vinyl Trim 5c, Crusomatic 10c, W.S. Walls 5c, Power Steering 10c, Power Brakes 5c, Radio 10c, E.Z.I. Glass 5c, Dlx. Hub Caps 5c. TOTAL 3123.70
CAR #3
New 67 L.T.D. - H. Top LIME Gold - \$3448.00 plus 390 C.I.D. V-8 10c, Crusomatic 10c, Vis. Gr. 5c, W.S. Walls 5c, Power Steering 10c, Power Brakes 5c, Radio 10c, Rear Speaker 5c, E.Z.I. Glass 5c, Heavy Duty Battery 5c. TOTAL 3448.70
CAR #4
New 67 Country Sedan Wagon - Springtime yellow \$3252. Plus 390 C.I.D. V-8 MTR - 10c, Crusomatic 10c, W.S. Walls 5c, Molding 5c, Power Steering 10c, Radio 10c, E.Z.I. Glass 5c, Dlx Hub Caps 5c. TOTAL 3252.60
CAR #5
New 67 Fairlane 500 Sport Cpe Moss Green 2884. Plus all Vinyl Trim 5c, Crusomatic 10c, Vis Group 5c, W.S. Walls 5c, Power Steering 10c, Radio 10c, E.Z.I. Glass 5c, Dlx Hub Caps 5c. TOTAL \$2884.55
CAR #6
New 67 FairLane Wagon LIME Gold \$3195. Plus Crusomatic 10c, Vis Group 5c, W.S. Walls 5c, Power Steering 10c, Radio 10c, E.Z.I. Glass 5c, Dlx Hub Caps 5c, 200 H.P. Economy V-8 0c. TOTAL \$3195.50
CAR #7
New 67 FairLane 500 4 dr. Frost Tourquise 200 H.P. V-8 \$2848 Plus Crusomatic 10c, Vis Group 5c, W.S. Walls 5c, Power Steering 10c, Radio 10c, E.Z.I. Glass 5c, Dlx Hub Caps 5c. TOTAL 2848.50
CAR #8
New 67 T-Bird 4 dr. Landau - Burgandy \$4787. Plus S.L. -Interior unique seat trim & wood grain appointments 10c, Convenient control Panel 10c, Power 6 way seat 10c, Power Antenna 5c, Rear seat speaker 5c, E.Z.I. Glass 5c, Dlx Hub Caps 5c. TOTAL \$4787.70
CAR #9
67 Mustang 200 C.I.D. MTR 6-Cyl. 120 H.P. Economy 24 M.P. Gal. \$2539. Radio 10c, Dlx Seat Belts 5c, Heater 0c, Back Up Lites 0c, Louvered Hood 0c, W.S. Walls 0c, Rocker Molding 0c, Chrome Cleaner 0c, 2 speed El. Wipers & Washers 0c, Floor shift - Bucket Seats - Carpets, Gauges - all Vinyl-Oil Filter - Padded Visors Dash & Pillars. TOTAL \$2539.15
SUMNER FORD
9 Mi. East Of Tacoma
UN 3-4453

CLASSIFIED ADS
Really work

Autos For Sale

REBUILT FORD 6 ENGINES
Installed, \$189. Call us on all makes. Terms.

TACOMA ENGINE CO. INC.
2611 PACIFIC TACOMA
BR 2-8301

*TIRE TRUING
*WHEEL BALANCING
*WHEEL ALIGNMENT
*FRONT END REPAIR
*SHOCKS
*BRAKES
CALL TH 5-2451
ROSS THOMPSON'S OK TIRE STORE
923 E. Main Puyallup

NEW- MORE POWERFUL
the 1967's ARE HERE
VOLKSWAGEN
27 MAJOR CHANGES COME IN AND
Tom Carstens
AUTOHAUS
7030 So. Tacoma Way GR 4-0666
TACOMA DEALER SINCE 1955

Trucks, Equipment
MODEL B John Deere tractor, No 8 John Deere mower, No. 894 John Deere rake, 214T John Deere baler, 2-row John Deere cultivator, 2 farm trailers. TH 5-0044

Mobile Homes
AVION - NOMAD
TRAVEL TRAILERS
ROBOT HITCHES
CHARLES TRAILER SHOP
9621 S. Meridian TH 5-5582

BUSINESS DIRECTORY

FENCING
Designers and Builders
EXPERT WORKMANSHIP
REASONABLE PRICES
Easy Monthly Payments
VAUGHAN'S
84th & Pac. Ave. GR 4-9515

Boush Moving & Storage
Agents for U.S. Van Lines
Coast to Coast Service
121 WEST STEWART
TH 5-5436

CLASSIFIED AD
DEADLINE
IS
NOON MONDAY
CALL
TH 5-7511

Mobile Homes

SELL OR TRADE equity. 1966 12'x60' Elcar 3 bdrm., all electric for smaller trailer. Space No. 1, Skylark Trailer Village, 900 29th St. S.E., TE 3-9450, Auburn. A-19 1-2-3

BEST BUYS 1967 Mobile Homes
12' WIDES-20' WIDES
10' EXPANSIBLES
CAMBRIDGE
Mobile Home Sales
2001 Valley Av. NE
TH 5-1967 Afternoon's
EVENINGS BY APPT.

Real Estate Wanted
2 or 3 Bedroom house. Close to city or shopping center. TH 5-1246
3 BEDROOM HOUSE. Puyallup-Sumner area. TH 5-3623.

LISTINGS NEEDED
HOMES - FARMS - ACREAGE
JOHNSON REALTY
706 NO. MERIDIAN
TH 5-8823

WE'RE READY WE NEED LISTINGS
Our New Hi-Ho Branch at the Hi Ho Shopping Center is now open. List with us. Our offices have very large traffic count.
STANDARD REALTY
Hi-Ho Branch TH 5-7555
5436 So. Tacoma Way GR 2-4433
Member Tacoma Board of Realtors & Multiple Listing Service

Real Estate For Sale
54x208' lot on 14th St. S.W.
70x165' lot on 7th St. S.W.
3 lots on Clarks Creek. TH 5-2780

4 - BEDROOM. Large yard. Maplewood area. \$15,500. TH 5-9168

NEW 3-bedroom home, 1 1/2 baths, fireplace, double garage. 2010-8th Ave. S.E. TH 5-1453.

TWO story 4-bedroom home. Large living room, dining room & kitchen. Good location, close to schools, 5 blocks to downtown, Fenced back yard, \$8500. 351-5th St. S.E.

Top Soil
BALMER & SON EXCAVATING
Buildoing - Loader
Land Clearing - Dump Trucks
Blasting - Road Construction
Top Soil, Backhoe For Hire
FREE ESTIMATES
LE 7-2165 VI 7-7133

Furnaces
Sheet Metal
• Furnace Repair and Service
• Installations
PARKLAND FUEL OIL
12002 Pacific Ave.
LE 7-0256

Real Estate For Sale

EDGEWOOD. Convenient to Tacoma, Auburn, Kent. 3 bedroom, dining room, kitchenette, w/w carpeting, double fireplace, daylight basement. \$19,750. WA 7-2154, 4912 -10th St. N.E.

LOT - Ocean Shores. Block from proposed recreation center and school. TH 5-5963.

ATTRACTIVE 5 - year - old home, 2,250 square feet. Lot 138' x 90'. Beautifully landscaped. 3 bedrooms, carpeted. Call for details. \$24,950. TH 5-1909 or TH 5-2922.

TRADE your present home equity or contract for new one of your choice. Apex Realty, TH, 5-7505.

3 LOTS. Each 100'x300'. Two wooded - one cleared. Vicinity of new high school. Well drained. \$2500 each. TH 5-1500.

PUYALLUP Gardens. Owner. Spacious 3 bedroom rambler, large lot, 1 1/2 baths, 2 fireplaces, family room, double garage, patio, paved street. TH 5-5569.

4 BEDROOM home and business corner. 4 car garage. 24x80 building. Approximately 1-1/3 acres. Ideal for florist, cabinet shop, church, etc. 5009 East 72nd. \$26,500.

BUSINESS CORNER - Excellent location in downtown Auburn. Now has good rental unit. \$26,000. C. Ralph Fleming, Realtor. 225 C St. N.E., Auburn. TE 3-2211 or UL 2-262. A-17 1-2-3

120' WIDE LOT. \$2,500. Nice trees and gentle slope. C. Ralph Fleming, Realtor. 225 C St. N.E., Auburn. TE 3-2211 or UL 2-262. A-17 1-2-3

M.L.S. MULTIPLE LISTING SERVICE
McKinley Hill Realty
6311 McKinley Ave. GR 4-9579
Member of Multiple Listing Service and Tacoma Real Estate Board

BUILDING LOT
Fife Area
100 x 160'
Close to school
WA 2-6415

DON'T WAIT, ENJOY WINTER'S DISCOUNT
Only 44 Fairway Lots Left
LAKE LIMERICK
IS A BEAUTIFUL 880-acre, totally planned recreation community. A freshwater lake fed by 4 sparkling streams and controlled by our own dam and fish ladder. (Plus Lake Leprechaun for the wee folk).
WATER SKIING -- SAILING, FISHING -- RIDING TRAILS, REGULATION GOLF COURSE, COUNTRY CLUB, TENNIS COURTS
LARGE timbered lots from \$1,795. \$80 dn., \$20 per mo. Water and power included. Invest now while pre - development prices prevail. For free colored brochure, phone LE 1-2835 or write 12120 47th Ave. East, Tacoma, Agt.

To Late To Classify
FOR SALE: Hotpot washer and dryer, 15 cu. ft. refrigerator - like new. Double bed, Early American davenport, chest of drawers, Maple dinette set. GR 2-5046 after 5. 9434 South Fawcett.

FOR SALE - '49 Ford pickup. 4-speed, good rubber and motor. \$175. TH 5-4177.

FOR SALE: 1957 Ford 2-dr hardtop. Runs good. \$200 TH 5-9924. 1966 10x55 mobile home. Sell equity or rent. TH 5-9924.

FOR SALE: 4 - pc bedroom suite, sofa bed with platform rocker to match, 2 table lamps, \$50 if taken this week. LE 1-3952.
FOR RENT - New 2 bedroom home, unfurnished, fireplace and carport - \$118 a month. Call Jerry - TH 5-6641.

LEGAL NOTICES

NOTICE OF SALE OF COUNTY PROPERTY

NOTICE IS GIVEN THAT the Pierce County Treasurer will, on TUESDAY, the 23RD of MAY, 1967 at the hour of 9:00 A.M., at the Tacoma Avenue Entrance to the County-City Building, Tacoma, Washington, receive bids at public auction for the sale of the following described parcels of real property:

Parcel 1: (Parkland Area) A parcel of unimproved real property located within Pierce County, Washington, more particularly described as Lots 29 and 30, Block 16, Colum's Second Addition to Parkland, as recorded in Volume 8, Page 70, Book of Plats in the office of the Pierce County Auditor.

Parcel 2: (Peninsula Area) A parcel of real property, together with buildings and sundry fixtures thereon, comprising about 2.95 acres, located within Section 8, Township 21 North, Range 2 East, W.M., Pierce County, Washington, more particularly described:

Beginning at the Southwest corner of the East half of the Southwest quarter of Southeast quarter of Southwest quarter of Section 8, Township 21 North, Range 2 East, W.M., thence East on South line of said Subdivision, 12.0 feet; thence North parallel to the thence East parallel to said South line 319.41 feet more or less to the East line of said Subdivision; thence North 377.03 feet more or less to the Northeast corner of said Subdivision; thence West 331.69 feet more or less to the Northwest corner of said Subdivision; thence South 660.65 feet more or less to the point of beginning.

Parcel 3: (Spanaway Park area) A parcel of unimproved real property, comprising about 4.97 acres, located within Section 21, Township 19 North, Range 3 East, W.M., Pierce County, Washington, more particularly described:

Beginning at the Northeast Corner of Bushalter Donation Land Claim; thence West along the centerline of 149th Street South for a distance of 50 feet; thence South 30 feet to the South right-of-way line of said 149th Street South and the true point of beginning of this description; thence South and parallel with the West line of Block 4 in Wright's Acre Tracts to the Northerly right-of-way line of Military Road; thence Northwest along said Northerly right-of-way line of existing Military Road to the East right-of-way line of Pacific Avenue; thence North along the East line of said Pacific Avenue to the South right-of-way line of 149th Street South; thence East along the South line of said 149th Street South to the true point of beginning in the Northwest Quarter of Section 21, Township 19 North, Range 3 East, W.M., EXCEPT the South 10 feet reserved for additional right-of-way on Military Road.

Parcel 4: (Spanaway Park area) A parcel of unimproved real property, comprising about 1.88 acres located within Section 21, Township 19 North, Range 3 East, W.M., Pierce County, Washington, more particularly described:

Beginning at the Southwest Corner of Lot 16, Block 3 of Egermoyer's Addition; thence West along the North right-of-way line of Louvre Street to the East line of Pacific Avenue; thence North along said right-of-way of Pacific Avenue to the South right-of-way line of Old Military Road; thence Southeast along Military Road to the West line of Egermoyer's Addition; thence South along said West line of Addition to the point of beginning; EXCEPT the North 10 feet reserved for additional right-of-way for Military Road and EXCEPT the East 50 feet for county road.

Parcel 5: (Spanaway Park Area) A parcel of unimproved real property, comprising about 1.42 acres, located within Section 21, Township 19 North, Range 3 East, W.M., Pierce County, Washington, more particularly described:

Beginning at the Northwest Corner of Lot 15, Block 2 of Egermoyer's Addition; thence West along the South line of Louvre Street to the East right-of-way line of Pacific Avenue; thence South along said Pacific Avenue right-of-way to the North right-of-way line of Spanaway Street; thence East along said North right-of-way of Spanaway Street to the West line of Egermoyer's Addition; thence North along said West line of Addition to the point of beginning, EXCEPT the East 50 feet for County Road.

Parcel 6: (Spanaway Park Area) A parcel of unimproved real property, comprising about 1.23 acres, located within Section 21, Township 19 North, Range 3 East, W.M., Pierce County, Washington, more particularly described:

Beginning at the Southwest corner of Lot 16, Block 2 of Egermoyer's Addition; thence South along the West line of said Addition 70 feet to the true point of beginning; thence continuing South to the inside corner of Bushalter Donation Land Claim; thence West parallel with the South right-of-way line of Spanaway Street to the East right-of-way line of Pacific Avenue; thence North along east right-of-way line of Pacific Avenue to the South right-of-way line of Spanaway Street; thence East along said Spanaway Street right-of-way to the point of beginning, EXCEPT the South 60 feet and the East 50 feet for county roads.

Minimum acceptable bids are:
 Parcel 1 - \$ 200.00
 Parcel 2 - \$ 4,900.00
 Parcel 3 - \$108,175.00
 Parcel 4 - \$ 40,963.00
 Parcel 5 - \$ 31,000.00
 Parcel 6 - \$ 28,313.00

Each parcel shall be sold to the highest and best bidder for cash, payable to the

Pierce County Treasurer within 24 hours following acceptance of the bid, PROVIDED: That any purchaser of Parcels 2, 3, 4, 5 or 6 who chooses to do so may, at his option, enter into a real estate contract with Pierce County, the essential terms of which shall be that the purchaser shall make a down payment in cash equal to not less than 20% of the purchase price, and shall pay the balance of the purchase price, together with interest at 6% per annum, in ten equal annual installments commencing one year from the date of the sale. Upon full payment of the purchase price, together with all interest, the property shall be conveyed by Bargain and Sale deed in statutory form. PROVIDED FURTHER: That the Board of Pierce County Commissioners has reserved the right to reject any and all bids.

Prospective bidders are encouraged to examine the property; investigate Pierce County's title to the property; and examine the sample real estate contract available in the office of the Clerk of the Board of Pierce County Commissioners, Room 1046, County-City Building, which sample is in the form that will be executed with any purchaser who exercises an option to pay for the property in installments. By ORDER OF THE BOARD OF COUNTY COMMISSIONERS of Pierce County, Washington, dated APRIL 17TH, 1967.

JACK W. SOMMAG, County Auditor and Clerk of the Board.
 By L. Hamro Deputy
 Published April 26 and May 3, 1967.

GEORGE F. POTTER ATTORNEY AT LAW

IN THE SUPERIOR COURT OF THE STATE OF WASHINGTON IN AND FOR PIERCE COUNTY

MAX R. JINKENS, Plaintiff vs. RENATE M. JINKENS, Defendant
 No. 175206

SUMMONS BY PUBLICATION THE STATE OF WASHINGTON, to the said RENATE M. JINKENS

YOU ARE HEREBY SUMMONED to appear within sixty (60) days after the date of first publication of this summons, to-wit: Within sixty (60) days after the 5th day of April, 1967, and defend the above-entitled action in the above-entitled court, and answer the complaint of the above-named, and serve a copy of your Answer upon the undersigned Attorney for plaintiff at his office below stated; and in case of your failure to do so, judgment will be rendered against you according to the demand of the complaint which has been filed with the Clerk of said Court.

This is an action for divorce.
 GEORGE F. POTTER
 Attorney for Plaintiff
 Office and Post Office Address:
 159 South 112th Street
 Parkland, Washington 98444
 Published April 5, 12, 19, 26, May 3 and 10, 1967.

EATONVILLE SCHOOL DIST. NO. 404 CALL FOR BIDS

The Board of Directors of School Dist. #404 request sealed bids for two (2) 67 passenger each, conventional type gasoline powered school buses, meeting the latest state and local specifications. An alternate bid for same specifications except in place of a gasoline engine substitute a not less than 180 H. P. Diesel Engine, is also requested.

Bid opening will take place at 8:00 P.M., Monday, May 1, in the Board Room of the Eatonville High School, Eatonville, Wash. Specific details may be obtained from H.C. Olson, Superintendent, P.O. Box 97, Eatonville, Washington. The Board reserves the right to accept or reject any or all bids and to waive informalities. No bid will be considered which is not on the form approved and furnished by the board.
 H.C. Olson, Superintendent
 Eatonville School Dist. #404
 P.O. Box 97
 Eatonville, Washington
 Published April 19 and 26, 1967.

GEORGE F. POTTER ATTORNEY AT LAW 159 SOUTH 112TH ST. PARKLAND, WASHINGTON

SUPERIOR COURT OF WASHINGTON FOR THE COUNTY OF PIERCE Estate of RICHARD D. ROSS Deceased, Probate No. 75861

NOTICE TO CREDITORS The undersigned has been appointed and has qualified as EXECUTOR of the estate of RICHARD D. ROSS, deceased. Each person having a claim against the above named person or his estate must serve the claim, duly verified by the claimant, on the undersigned or his attorney(s) of record at the address stated below and must file it with the clerk of the court, together with proof of the service, within six months after the date of first publication of this notice or the claim will be barred.

Date of first publication APRIL 19, 1967.
 GEORGE F. POTTER
 Executor of said Estate.
 Address: 159 South 112th Street, Parkland, Wash. 98444
 George F. Potter
 Attorney(s) for the Estate
 Address: 159 South 112th Street
 Parkland, Wash. 98444
 (Telephone): LEnox 1-2889
 Published April 19, 26 and May 3, 1967.

McGAVICK, BETZENDORFER, HEMMEN & BOTTIGER

IN THE SUPERIOR COURT OF THE STATE OF WASHINGTON IN AND FOR THE COUNTY OF PIERCE SHIRLEY M. BROWN, Plaintiff vs. NORMAN E. BROWN, Defendant.
 NO. 174105

SUMMONS BY PUBLICATION THE STATE OF WASHINGTON, To the said NORMAN E. BROWN, Defendant: YOU ARE HEREBY SUMMONED TO APPEAR within 60 days after the date of the first publication of this summons upon you, and answer the Complaint and serve a copy of your answer upon the undersigned at the place below specified, and defend the above entitled action in the court aforesaid; and in case of your failure so to do, judgment will be rendered against you, according to the demand of the Complaint which will be filed with the Clerk of said Court, a copy of which is hereby served upon you. This is an action in which the plaintiff seeks a Decree of Divorce from the defendant on the grounds of cruel treatment and burdensome homelife. McGAVICK, BETZENDORFER, HEMMEN & BOTTIGER
 By M.H. Hemmen
 Attorneys for the Plaintiff
 Office and Post Office Address:
 8849 Pacific Avenue
 Tacoma, Washington 98444
 Published April 5, 12, 19, 26, May 3 and 10, 1967.

GOODALL, PICK & McLELLAN BARRISTERS & SOLICITORS 201 TORONTO-DOMINION BANK BUILDING REGINA, SASKATCHEWAN, CANADA

NOTICE TO CREDITORS IN THE MATTER OF THE ESTATE OF BERNICE BELL LEFLAR, LATE OF TACOMA, IN THE STATE OF WASHINGTON, ONE OF THE UNITED STATES OF AMERICA, AND FORMERLY OF BENGOUGH, IN THE PROVINCE OF SASKATCHEWAN, IN THE DOMINION OF CANADA, WIDOW, DECEASED.
 All claims against the above estate, duly verified by Statutory Declaration, and with particulars and valuation of security held, if any, must be sent to the undersigned before the 3rd day of May, A.D. 1967.
 GOODALL, PICK & McLELLAN
 Solicitors for the Administrator.
 PUBLISHED April 12, 19 and 26, 1967.

Named To Spurs

GRAHAM - Susann C. Smith of Graham was selected for membership in Pacific Lutheran University's chapter of Spurs, national service honorary for sophomore women.

Miss Smith, daughter of Mr.

GEORGE F. POTTER ATTORNEY AT LAW 159 South 112th St. Parkland, Washington

IN THE SUPERIOR COURT OF THE STATE OF WASHINGTON IN AND FOR PIERCE COUNTY

ROBERT V. LA DOUCER, Plaintiff vs. BARBARA ANNE LA DOUCER, Defendant
 No. 175226

SUMMONS BY PUBLICATION THE STATE OF WASHINGTON, to the said BARBARA ANNE LA DOUCER YOU ARE HEREBY SUMMONED to appear within sixty (60) days after the date of first publication of this summons, to-wit: Within sixty (60) days after the 5th day of April, 1967, and defend the above-entitled action in the above-entitled court, and answer the Complaint of the Plaintiff above-named, and serve a copy of your Answer upon the undersigned Attorney for Plaintiff at his office below stated; and in case of your failure to do so, judgment will be rendered against you according to the demand of the Complaint which has been filed with the Clerk of said Court. This is an action for divorce.
 George F. Potter
 Attorney for Plaintiff
 Office and Post Office Address:
 159 South 112th Street
 Parkland, Washington 98444
 Published April 5, 12, 19, 26, May 3 and 10th, 1967.

MOTHERS LOVE ORCHIDS UN LTD. PLANTS, SUPPLIES, FLOWERS, CORSAGES 627 So. Pearl (Cor Bantz) Tacoma

and Mrs. James Richard Smith of Rt. 1, Box 129-A, was named as a member of the organization during an awards program last Monday.

Spurs is an honorary limited to 35 women who will be sophomores next fall. They must have excelled their freshman year in scholastics and activities. As a group they help in freshman week, conduct the annual Christmas Festival, and serve as camp-us guides.

PIERCE COUNTY HEADQUARTERS FOR 1967
 ★ CHRYSLER
 ★ PLYMOUTH
 ★ VALIANT
 ★ BARRACUDA
 CALL GR 4-0621
 Steven MOTOR CO
 2105 SOUTH TACOMA WAY

NEVER BEFORE \$85 LUXURY SHARKSKIN TWO PANT SUITS \$69 SAVE A WHOPPING \$36 BUY TWO FOR \$134

FOREMAN & CLARK 10315 GRAVELLY LAKE DRIVE, VILLA PLAZA, S. W.

LET'S BE PARTNERS



Remember, money matters are our specialty here at Citizens.

We'd like to be your "financial partner." . . . Your dependable counsel on any problem of money . . . or lack of it.

Whether it's personal loans, auto loans, savings accounts, home purchases, checking accounts or home improvement loans . . . whenever you have a problem or a question we hope you'll stop by Citizens for assistance.

And remember, when you can't visit in person, we're as near as your mailbox . . . or your telephone.

Citizens STATE BANK



★ MAIN OFFICE - PUYALLUP
 ★ EAST SUMNER OFFICE
 ★ SUMMIT VIEW OFFICE
 ★ EDGEWOOD-MILTON OFFICE

MEMBER FEDERAL DEPOSIT INSURANCE CORPORATION

VAUGHAN'S VALUES

	REG.	SALE PRICE
2X4 -8FT each	.25	.19
45 LB SMOOTH ROOFING roll	\$3.45	2.89
90 LB. MINERAL ROOFING roll	5.20	4.49
2 IN. GLASS INSULATION roll	5.90	4.99

VAUGHAN'S BUILDING MATERIALS 6402 SOUTH TACOMA WAY GR 2-4494

OPEN ALL DAY SATURDAY

Youngsters 7 To 18 To Compete In Rodeo

ROY - Sunday is the day when all boys and girls in the seven to 18 age bracket can compete for prizes in the annual Roy PTA Rodeo at the Roy Rodeo Arena.

Pint - sized cowboys and cowgirls will be competing in seven events. The entry fee is \$1 with the exception of the bronc riding for those 15-18 which carries a \$2 fee.

The seven events include steer riding (open), calf riding (boys and girls 12 and under), ribbon roping (open), calf roping on foot (boys and girls 14 and under), Texas barrel racing (14 and under), Texas barrel racing (open) and bareback riding (limited to first ten entries).

Chairman Tony Rotondo announced that prizes will be awarded to the first three winners in each event. An engraved belt buckle will be

awarded to the high point boy and girl of the day.

Entry blanks are available from Totondo, Box 232 Roy, Parkland Bunkhouse, Spanaway Custom Rodeo Shop, South Tacoma Western Shop, Auburn Western Store, Kent Burdick Feed, Enumclaw Gateway Feed Store, Puyallup Albers Feed or the Western Farmers Association (Puyallup).

Proceeds from the event will be used for school projects.

Covered grandstands are on the grounds and hot coffee and other refreshments will be served.

For further information call Rotondo 843-2377, Vi Decker 843-2383 or Donna Mann 843-2415.

Cubs Open Home Stand Friday Eve.

Tacoma will welcome new manager, Whitey Lockman, new pitching coach, Elmer Singleton, and 21 ball players when the Cubs open the 1967 Pacific Coast League Season at home on Friday, April 28, at 7:45 p.m., at Cheney Stadium. The Army band from Fort Lewis and many City-County officials will be in attendance for the inaugural battle against the Portland Beavers.

Lockman, who last year coached for the parent Chicago Cubs, directed Tacoma to three wins in the four game opening road series against San Diego. The Cubs play a six game series at Hawaii before returning to the mainland.

The Tacoma Cubs Booster Club's "Meet the Players" Party will be held at the Winthrop Hotel on Monday, April 24. A social hour will commence at 6:30 in the Crystal Ballroom, and a served turkey dinner will follow at 7:30. Ticket prices are Adults, \$2.50; Children, \$1.50.

Sea, Mount Track Finals Set Thursday

Fife and other Sea Division cindermen will compete at Foster Thursday and Bethel, Sumner and other Mount Division hopefuls at Peninsula in the finals which will send some of them on the District and State competition.

Cruiser Eye Sub-District

EATONVILLE - Spring sports at Eatonville High head into a crucial weekend as the Cruiser tracksters enter the Central League sub-district at Yelm Friday and the baseball squad looks for its first loop win.

The track event will feature Yelm, Orting and Charles Wright with top performers earning spots in the district meet. Last week the Cards finished third in the White Pass Relays which were won by Orting.

Last Monday the Cruisers were to meet White Pass in a league diamond contest after dropping their first three games of the season. Yelm currently leads the loop with a 4-0 record.

May 2 Softball Deadline

Adult softball and slow pitch teams in Tacoma and Pierce County are keeping an eye on the calendar for Tuesday, May 2 -- the final day for submitting entry fees for league play.

Pre - season tournament competition will begin Sunday, May 7, in Pierce County, and Monday, May 8, for city teams. All teams which have submitted fees by the deadline date will be included in the one-week, single - elimination tournament.

The tournament will serve to divide the Pierce County Slow Pitch League teams into

Cards Host Lancer 9

FRANKLIN PIERCE - Franklin Pierce hosts Lakes Thursday and journeys to Federal Way Friday in Puget Sound League baseball action after dropping its opening league game last week 4-1 to Clover Park.

Another game was scheduled yesterday at Puyallup.

The Cards finally got in a loop tilt last Thursday after seeing several earlier games washed out because of rain. Errors hurt the Birds as Clover Park could only collect three hits off of Tim Mann, starting F.P. hurler.

Dennis Kampfer drove in two runs with a single in the first frame for Clover Park and it turned out to be the deciding hit. Pierce collected seven hits including Ed Spandel's run - batted - in single in the second.

Paradise Bowling

645 Series, 256 Games Top Action In Leagues

Bob Jewett turned in a 645 series in Classic League action to lead Paradise bowlers last week, but the high games were a couple of 256's by Bill Oas in the Last Nites and Dick Breon in the Express League.

In other action: ROLLING BEES: Lois Yurisch 590 - 213, Arabelle Frerichs 191-191-191 for 573 triplicate, Margie Miller 558-213, Frances Dailey split pick up 3-6-7-8.

PINETTES: Edie Thompson 553-202, Evie Baskett 556, Lee Leggett 544-202, Eileen Andraesen 541, Phyllis Huff 202, Myrtle Dowling split pick up 3-7, Liz Jowett split pick up 6-7-8-10.

BELLES: Ruby Howard 522-200.

PARKLAND MERCHANTS: Slim Lawson 614-224.

SPORTSMAN: Don Butts 597, Harry Thomas 230, Don Butts split pick up 6-7-10.

INDUSTRIAL: Don Howard 568-213.

TUES, NITE MIX: Dick Breon 563-223, Betty Breon 481, 174, Keith Kinsley split pick up 4-10.

PREMIER: Rod Pardey 582, Bill Lauenberg 215, Jack Reese dutch 200, Don Lkvein split pick up 4-7-9-10.

LADIES SCRATCH TRIOS: Gertie Rich 535, Betty Breon 194, Rose Dale step ladder 148-158-168, Sophie McCullough split pick up 3-7-10, Mary Paton split pick up 6-7, Trudy Slupski split pick up 6-7.

SENIOR CITIZENS: Beth McLellan 450-171, Al Kleinsasser 533-217, Ray Farnes 6-7.

MIXERS: John Boyce 548-209, Dorothy Hitson 498, Ernie Michaels 196.

two divisions for balanced competition. It will also be used to split teams in the Metropolitan Park District's four open slow pitch leagues into evenly matched leagues.

Teams will be required to pay a \$15 entry fee by the deadline date. Umpires fees of \$3.00 per game for tournament play and \$2.50 per game for league play must be paid by the teams at each individual game.

League games will start Monday, May 15, for city leagues and May 22 for Pierce County slow pitch teams. Pierce County teams will be offered competition in the Open Slow Pitch and Church Slow Pitch leagues.

Tacoma teams may compete in Metro, Cascade, Evergreen, Rainier and Municipal open slow pitch; Industrial, Church, Commercial, Fraternal and Old Timers slow pitch leagues. Softball competition in City and Church Leagues is open to teams in Tacoma and Pierce County.

Bethel Hosts Curtis Nine

The Bethel Braves baseball team will get a crack at league leading Curtis in the Braves' own park this afternoon in Seamount League action.

The Braves, who have been staying in the thick of the battle for first place, need a victory today to keep their title hopes alive.

It will be the second home game this week for Bethel, which hosted Laughon Monday.

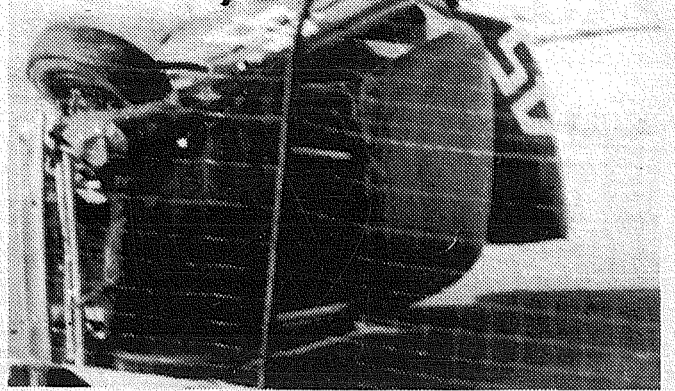

IT'S FLIPPIN' STOCK. Ron McDugle caused quite a stir in front of Spanaway's grandstand when he hit the retaining wall, lost control and rolled over twice before coming to a rest. McDugle was not injured.

Spectacular Flips Highlight Stock Card

SPANAWAY - Two spectacular flips by Ron McDugle and Lawton White treated over 1,900 racing fans to an overabundance of thrills at last Sunday's card, McDugle lost control of his 45 car after hitting the fence coming into the home chute and rolled twice in front of the grandstand.

The action occurred during the first "A" heat of the day. White's rollovers took place on the back straightaway after running into heavy traffic in the East turn. His 43 car ended up almost in the middle of the infield. Both drivers climbed uninjured from their topsy turvy stocks.

Jack Kuper led a small surviving field of only five double "A" cars to victory in the 25 lap main. Kuper managed to stay clear of an unusual number of spinouts and pileups as he moved from last place to the front in only five laps of racing.

In one of the most exciting races at Spanaway this year, Ken Longley took Lucky O'Neil's checkered flag in the 50 lap "A" main after staging a wheel to wheel duel with Mike Willard for over 10 laps. Actually, Willard had it wrapped up with only half a lap to go, but tried his luck thru heavy traffic in the final turn and went over the bank in the west corner.

The Foreign stocks put on a fine show as John Morris managed to overtake Tony Schaff in the 15 lap main. Only casualty in the program was the postponement of the

Powderpuff debut due to the lengthy race card. Next week's program promises to find the gals denting every fender left on the car. Sunday's time trials are set for 1:30 with racing at 3:00 p.m.

Complete results of last week's card as follows:

Jalopy Trophy Dash: Bill Hunter (9), Pete Sherman (1) and Bob Jackson (3). Time, 1:16:16. Foreign Car Trophy Dash: Marv Kaye (Tacoma), Ivan Flettre (Bellevue) and John Morris (Seattle). Time - 1:20:46. "A" Trophy Dash: Steve Kiser (63), Mike Willard (65) and Bruce Stanley (18) Time - 1:11:29. "AA" Trophy Dash: Bob Short (KAYE Special No. 18), Jack Kuper (1) and Don Hall (5). Time - 1:10:62. Foreign Stock Heat: Manny Arreola, Bill Seeley and Fred Brooks. Time - 2:10:87. Foreign Stock Heat: Jim Glasgow, John Morris and Ivan Flettre. Time - 1:58:02. Jalopy Heat: Bill Hunter, Tony Surface and Pete Sherman. Time - 2:37:27. "A" Heat: Dave Rogers, Don Thompson and Del MacWaters. Time - 2:55:31. "A" Heat: Mike Willard, Bruce Stanley and Steve Kiser. Time - 2:40:82. AA Heat: Arnold Jackson, Lyle Sheppard and Terry Standish. Time - 2:35:88. AA Heat: Jack Kuper, Bill Bond and Jim Oman. Time - 2:20:73. Foreign Main, 15 laps: Morris, Schaff and Glasgow. Time - 6:24:56. A Main (50 laps): Ken Longley, Steve Kiser and Lew Williams. No Time. AA Main (25 laps): Jack Kuper, Jim Oman and Don Hall. Time - 7:47:48.

another clean story

"My husband is a builder. From his experience we knew we would get clean heat if we installed oil in our new home."

Mrs. Bert Cronin, Everett

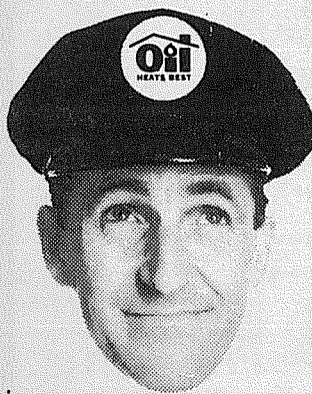

Merchant's Breakfast



Eggs Any Style with Golden Buttermilk Hotcakes

75¢

Lake Spanaway Golf Course Restaurant 154th & PACIFIC

SERVED 7 AM-6 PM



HEADQUARTERS "MOST FOR THE MONEY" All Makes...All Kinds ARMSTRONG'S USED CARS LE 7-5524 11109 Pacific Ave.



JOIN A SUMMER BOWLING LEAGUE FREE OPEN PLAY GAME FOR EACH PAID LEAGUE GAME DISCOUNT BOWLING RATES FOR ONE FULL YEAR CHECK OUR LOWER EVERYDAY RATES

COME IN OR CALL NOW

108th PACIFIC

PARADISE BOWL

LE 7-6012

SUNDAY, APRIL 30th
"SPEED, THRILLS, ARE BEST AT SPANAWAY"

*HEATS *TROPHY DASHES *MAINS
TIME TRIALS 1:30 RACING 3 PM

DON'T MISS THE SLAM-BANG ACTION OF THE SUPER-STOCKS!

2 MILES EAST OF PACIFIC AVE.
ON 159th., TACOMA

Dinner Party, Musical To Be Featured Events

An evening dinner party followed by a performance of "South Pacific" will highlight Alumni Day activities Saturday at Pacific Lutheran University.

Rev. David C. Wold, president of the PLU Alumni Association, said alumni and friends of the University can register for the all-day event by writing or calling the alumni office on campus.

Activities start at 7 a.m. with an Alumni Men's Golf Tournament at the campus course. The event is open to all alumni, faculty and PLU seniors. Trophies will be awarded to top performers.

At 1 p.m. the members of the Lute Club will meet in Pfeuffer Hall to discuss next fall's football outlook with the coaches. Eldon Kylo of Tacoma, president of the club, will preside.

During the afternoon tours of the campus will be conducted.

The President's Tea for all alumnae, friends and senior women will start at 2 p.m. in the home of President and Mrs. Robert Mortvedt. Senior women who are Alumni Scholars will be special guests. Ladies of the Gamma chapter will assist.

Graduates of Pacific Lutheran Academy will meet at 4 p.m. in the first floor lounge of Stuen Hall for a class reunion. At the same time, members of the classes of 1942 and 1957 will gather on the second floor and third floor lounges of the residence hall.

The dinner party starts at 5:30 p.m. in the Chris Knutzen Fellowship Hall. All former Alumni Association presidents will be special guests.

Graduating seniors will also be hosted.

Following the evening performance of "South Pacific" a reception for the alumni presidents will be held in the lounge of Hinderlite Hall.

Carl T. Fynboe, alumni day chairman, said the swimming pool will be open to families of alumni during the day. On Sunday, he said, visitors may attend worship services at 10:30 with the student congregation.

County 4-H Top Judges At Auburn

AUBURN - Judging teams made up of nearly 500 youngsters opened the 22nd annual Northwest Junior Livestock Show here last Thursday with a Pierce County team topping the senior 4-H division.

The team was composed of Frank Blessing, Sumner; David Hockman, Tacoma and Mary Jo Pasinetti, Fife.

Many young owners won first places in the fitting and showing contests which test the young 4-H and PTA participants on their ability to groom the animal to perfection and then display it before the judges to best advantage.

Trophies went to the following winners in the 4-H division: SWINE (seniors) - Jack Young and Joe Ward, both of Puyallup. LAMBS (Seniors) - Jeanne Van Slyke, Graham and Carol Miller, Puyallup. The only FFA winner from our area was Ed Konshu of Bethel whose winning entries were in the senior swine division.

Sr. Citizens To Note May

In observance of May as Senior Citizen Month, the County Council on Aging will hold its annual meeting at 9 a.m. Tuesday, May 9, at the New Yorker Cafe in Tacoma.

Melvin J. Kvidt, olecr worker specialist for the Employment Security Department, will speak at the breakfast meeting. Kvidt will discuss the department's program of service to older workers and will show a film titled "The Wise Years Wasted" which give a realistic appraisal of the problems faced by older worker applicants.

Pierce County's candidate for state honor as Washington's Outstanding Senior Citizen will be presented an award by Mrs. Arthur Gamell, member of the Washington State Council on Aging.

For breakfast reservations call the office of the Council on Aging at 911 North K Street, Tacoma.

another clean story

"Our two years in this home prove oil heat is extremely clean. We have white walls and they stay white. We wouldn't have any other kind of heating fuel."

Mrs. David McFarlane, Seattle



VACATIONING IN CALIFORNIA?

Don't miss America's most thrilling spectator sport.....

THE INTERNATIONAL CHAMPIONSHIP STOCK PLANE AIR RACES AND ACCOMPANYING AIR SHOW

MAY 6TH & 7TH SHAFER AIRPORT

BAKERSFIELD, CALIF.

FOR RESERVATIONS AND INF. CALL OR WRITE: Chamber of Commerce, Box 1947, Bakersfield



KEY DRUG GROUP

 <p>EXTRA BONUS</p> <p>BOX OF 40 PLUS 10 FREE</p> <p>ONLY \$1²³</p>	 <p>EXTRA BONUS</p> <p>BOX OF 40 PLUS 10 FREE</p> <p>ONLY \$1²³</p>
<p>ASHMORE'S SPANAWAY So. 165th & Pacific Ave. LE 7-5993</p>	<p>BEALL'S PHARMACY 121 S. Meridian, Puyallup TH 5-8444</p>
 <p>EXTRA BONUS</p> <p>BOX OF 40 PLUS 10 FREE</p> <p>ONLY \$1²³</p>	 <p>EXTRA BONUS</p> <p>BOX OF 40 PLUS 10 FREE</p> <p>ONLY \$1²³</p>
<p>BEREN'S REXALL 1102 Main Sumner, Wash. UN 3-6223</p>	<p>BROWN'S POINT DRUG 6610 East Side Drive WA 7-1122</p>
 <p>EXTRA BONUS</p> <p>BOX OF 40 PLUS 10 FREE</p> <p>ONLY \$1²³</p>	 <p>EXTRA BONUS</p> <p>BOX OF 40 PLUS 10 FREE</p> <p>ONLY \$1²³</p>
<p>EDGEWOOD PHARMACY 6513 No. Meridian, Puyallup WA 7-3333</p>	<p>FIFE VALLEY MART PHCY. 5306 Pacific Hy. E. WA 2-8722</p>
 <p>EXTRA BONUS</p> <p>BOX OF 40 PLUS 10 FREE</p> <p>ONLY \$1²³</p>	 <p>EXTRA BONUS</p> <p>BOX OF 40 PLUS 10 FREE</p> <p>ONLY \$1²³</p>
<p>GENE'S MIDLAND DRUG 1805 99th E. LE 7-3305</p>	<p>GOSSMAN DRUGS 602 S. Meridian, Puyallup TH 5-6658</p>
 <p>EXTRA BONUS</p> <p>BOX OF 40 PLUS 10 FREE</p> <p>ONLY \$1²³</p>	 <p>EXTRA BONUS</p> <p>BOX OF 40 PLUS 10 FREE</p> <p>ONLY \$1²³</p>
<p>JACOB'S PACIFIC DRUG 8248 Pacific Ave. GR 2-6445</p>	<p>JOHNSON'S PHARMACY 210 Garfield Parkland LE 7-0221</p>
 <p>EXTRA BONUS</p> <p>BOX OF 40 PLUS 10 FREE</p> <p>ONLY \$1²³</p>	 <p>EXTRA BONUS</p> <p>BOX OF 40 PLUS 10 FREE</p> <p>ONLY \$1²³</p>
<p>MILTON DRUG Milton, Wash. WA 2-5577</p>	<p>NICHOLSON'S SUMNER PHCY. 910 Alder Sumner, Wash. UN 3-6343</p>

Matson's Memos

JOHN McALOON, Ashford-McAloon Insurance, was named one of 68 United Pacific Insurance Agents across the nation to receive a 5 day all-expense paid trip to Acapulco, Mexico. The contest was based on life and casualty business transacted.

JOHN X. O'BRIEN, manager of Lake Spanaway Golf Course Clubhouse Restaurant, had a few frantic moments last week. Returning to the restaurant with groceries purchased to fill out his recently expanded breakfast menu, John discovered his key ring and keys were missing. After an extensive search of the premises, and retracing his steps to the parking lot, the keys turned up on the back seat of his car. (Right where he left them.) His only comment, "Who put them there?"

DONNA, you don't have to set your alarm after all. Last week's column carried an item reminding Donna Dykas and the crew at the Little Park Cafe to set their alarms for 3 a.m. in order to be ready for opening day fishermen. Actually, the story was scheduled for the previous week, but somehow got held over to run 3 days late. Tsk, tsk. Sorry about that.

LOU HOOD and JEAN LAWRENCE, Lou Jean's Apparel, have been working their markdown pencils overtime to ready the shop for a spring clearance sale. Scheduled for Friday and Saturday, Parkland's newest ladies apparel store will close out a wide assortment of fashionable styles to make room for fresh summer merchandise.

PTA News Local Delegates Slated For State PTA Conclave

Many local delegates will be among more than 150,000 Washington PTA members from all sections of the State meeting next week in Seattle for the 54th annual Washington Congress of Parents and Teachers convention.

The theme for the 1967 convention will be "The PTA and the Critical Issues -- Decisions Today Shape the World of Tomorrow" - which is also the National Congress Action Program, will be a significant beginning of PTA in action at the "early bird" evening classes Monday.

Speakers will include Governor Daniel Evans, Trans World Airlines educational consultant Dr. John Furbay, National Congress of Parents and Teachers first vice presi-

dent Mrs. Irvin E. Hendryson and State Superintendent of Public Instruction Louis Bruno.

ROY PTA will meet at 8 p.m. Monday in the school basement. Following a short business meeting officers will be installed by Mrs. O. Bergren. Guest speaker will be Captain Peter Burke who has just returned from Viet Nam.

PARKLAND Elementary PTA will hold its final meeting this year at 8 p.m. Thursday. Executive secretary of the Washington Congress of PTA Mrs. Edwin Thompson will install new officers. The annual concert by the firm and sixth grade students, under the direction of Robert Winters, will be given.

9 am - 10 pm
7 DAYS
A WEEK

BARGAIN BASKET

16618
PACIFIC AVE. S. SPANAWAY
LE 7-3371

No Sales To
Dealers

WE RESERVE THE
RIGHT TO LIMIT
QUANTITIES

We Carry A Complete Line Of Sacked Feeds-Presto Logs

We Are Locally Owned & Operated
HELP YOUR BUDGET WITH THESE SAVINGS

PRICES
EFFECTIVE
Apr. 27-28-29
Thur., Fri., Sat.

NALLEY
LUMBERJACK
SYRUP
21 Oz. Size **29¢**

MD CORONET
TOWELS
Giant Size **4/\$1**

SNOW MIST
TUNA
1/2 Flat **4/\$1**

WEST BEST
Shaker Salt
26 Oz. Shaker **3/25¢**

GOLDEN POPPY
DICED
CARROTS
2 303 Tins **25¢**

SPAM
FINE FOR FISHING TRIPS
12 oz. Tins **49¢**

KRAFT
COTTAGE
CHEESE
Large or Small Curd
2-Lb. Size **49¢**

FAMILY JOY
FRUIT
COCKTAIL
6 No. 303 Tins **\$1**

MISSION
WIDE
NOODLES
12 Oz. Pkg. **2/49¢**

BROWN & HALEY
FUN BARS
Reg. 10¢ ea. **6/39¢**

SUNSHINE
Vanilla Wafers
12 oz. Box **29¢**

TEPEE CREEPER SALE!

Women's Hand Laced Moccasins	2.99
Women's Squaw Boots	3.99
Men's Boat Shoes CANVAS REG. 8.00	3.99
Men's & Boy's Tennis & Canvas Shoes	2.99
Women's Canvas	1.99

PAUL'S SHOES

161st & Pacific LE 7-0552 Open 9 to 9 Daily
Till 6 Sat. & Sunday

TIRES DEPENDABLE?



You can depend on our quality
RETREADS
Always money-saving prices

TINY'S TIRE CENTER

108th & PACIFIC LE 1-4535

NO. 1 CHIQUITA
Bananas
12¢ LB.

Calavos
FOR YOUR SALAD
2/ **19¢** FOR

Tomatoes
19¢ LB.

SOLID HEADS
Cabbage
9¢ LB.

EVERYDAY LOW MEAT PRICES

25-LB. LOCKER BOXES \$13.95

U.S.D.A. GOOD AND CHOICE
CHUCK
STEAKS
43¢ LB.

Hygrade's De-Rind
SLAB BACON
43¢ LB.

USDA GOOD AND CHOICE
BONELESS
BEEF STEW
57¢ LB.

FRESH RED
SNAPPER
39¢ LB.

HYGRADE REGULAR
OR ALL BEEF
WIENERS
57¢ LB.

FRESH PORK
SAUSAGE
Our Own Country Style
29¢ LB.

USDA GOOD AND CHOICE
BONELESS CROSS
RIB ROAST
79¢ LB.

HYGRADE'S
SMOKED SLICED
BEEF, TURKEY, HAM, &
CORNEB BEEF
3/\$1

TRY OUR NEW
HOMEMADE
PIZZAS
Made Fresh Daily
Special Orders
Gladly Taken