PACIFIC LUTHERAN UNIVERSITY
SEP 7 '66

Pierce County HERALD
and Times Journal
Vol. 22, No. 1 — September 7, 1966
U.S. POSTAGE PAID Puyallup, Wn. 39 C.F.R. 34.66 PERMIT No. 84
Householder R.F.D. or Star Boxholder

PLC LIBRARY
FRANK H HALEY
PARKLAND WN
98444

Eleanor Rasmussen Seeks Senate Race Denied Her Husband

Mrs. A.L. (Eleanor) Rasmussen announced Wednesday she will seek the Democratic nomination for State Senate from the 29th District as a write-in candidate.

Mrs. Rasmussen will enter the race opposite John T. McCutcheon as her husband did before being barred from the competition by court order.

"The voters of the 29th legislative district have been deprived of their right to vote for a candidate of their choice by a group of professional politicians who are influenced by certain lobbyists," she said.

"To restore to the voters a choice between candidates I will be a write-in candidate for Senator in the 29th district."

"To vote for me, the voter will have to raise either slot #8 or #9 above the senator position and write in Mrs. E. Rasmussen (D). The D stands for Democrat, and it is necessary to have this designation or the ballot will not count. The election board workers upon request will assist and advise the voter how to vote by the write-in method. Take pen or pencil with you.

"Economy in government at all levels is essential. I will support sound school legislation, pollution control, improved industrial insurance, unemployment compensation, mental and physical rehabilitation, and decent pensions for our senior citizens. You have my pledge. I will not vote for a triple pension for legislators a triple pension for legislators. We should take care of the needy before we vote for the greedy."

Mrs. Rasmussen served as secretary for the successful initiative for colored margarine. She was also a member of the committee for join Tenancy with right of survivorship.

She has lived in Tacoma for thirty years and currently resides with her husband "Slim" Rasmussen and their four boys at 5415 A Street.

Dave was graduated from Washington State and is now in the U.S. Army in Korea. Alan is in his last year in the School of Law at the University of Washington. Chris is in his senior year at UPS and cadet teaching. Kim is a senior at Lincoln High School.

Mrs. Rasmussen is a public school teacher and active in P.T.A., WEA, TACT, Delta Kappa Gamma, and other youth and civic groups.

Eleanor Rasmussen

Candidates To Appear At Mall Mon.

Nearly all of the 63 candidates filing for county, state congressional and the Judiciary offices will be present at the Candidates' Fair at the Tacoma Mall from 6 to 10 p.m. Monday.

Candidates for each office will be grouped around especially designated tables to give the public an opportunity to talk with them. Sample ballots, registration and voter information and information provided by the candidates will be available.

Members of the Tacoma-Pierce County League of Women Voters will be available at information stands from noon on to answer questions. During the evening hostesses from the League will help the public meet the candidates.

The Fair is being sponsored by the League of Women Voters. Cooperating with them will be the Democrat and Republican Central Committees, the Tacoma Mall Corporation and the Girl Scouts.

Ambulance Story Not All Sirens, Flashing Lights

By Em Matson

There is more to ambulance companies than wailing sirens and flashing red lights.

Estimates place a $50,000 price tag on starting a company dedicated strictly to the transportation of the sick and injured, and those who know say it takes about 5 years to become established.

Is it worth such a high investment plus the hazards of staying in business to operate a fleet of ambulances?

Don Giles, owner of Parkland-Pacific Ambulance, asked "Why not spend a night with one of our ambulance crews and take a first hand look at our operation?"

Arriving at the company office about dusk, you leave the usual carefree atmosphere of a Saturday night at the threshold. Tanks storing medical oxygen stand just inside the door. A large bulletin board is plastered with photographs of ambulance crews at work with what might be encountered during a shift. A battery of communications receivers monitoring various law enforcement and fire frequencies provided a montage of background dialogue.

During a period of vehicle instruction, Giles pointed out that one ambulance can carry up to 4 patients. "It is better to have one ambulance carry four people than to call in additional cars," he stated. "If we can accomplish the job with one emergency run, the danger created by additional emergency vehicles on the road is reduced. It also frees standby cars."

Keeping the employees busy between calls is a problem. Sometimes a crew will put in a full shift without making one run.

"During the morning hours we can wash and thoroughly clean each vehicle," Giles said. A portion of the day is also devoted to practice of first aid procedures, he said.

At 3:12 a.m. a telephone call set the crew into action, responding to 9415 South Tacoma Way. Arriving at the scene at 3:16 a.m., a driver was found to have received superficial head lacerations and was placed on a stretcher. His late model car had piled into the concrete foundation of a neon sign post, throwing him against the windshield.

Identifying himself as a 26 year old Fort Lewis soldier, the injured man asked to be taken to Madigan General Hospital. The ambulance proceeded to the hospital without using red lights and siren, traveling with normal flow of traffic.

"We only use the red lights and siren in life and death cases," Giles explained, as he stopped for a traffic light. "Four bell" conditions are usually necessary if the patient is unconscious, he stated. "The use of flashing lights and siren under four bell conditions sometimes causes a reaction of anxiety and fear in the patient. It also exposes him to a much rougher ride and extra traffic hazards."

The ambulance pulled into Madigan at 3:27 a.m., 15 minutes after receiving the call. While Giles checked the injured man into the emergency ward, his attendant changed sheets and placed fresh blankets on the stretcher.

Not every call means a trip to the hospital. Later, the ambulance rushed to the scene of a one car accident on Chambers Creek Road. A compact car had hurdled over a retaining wall landing upside down on railroad tracks some eight feet below. To the amazement of bystanders, the driver survived without so much as a scratch. "You see some strange things in this business," Giles commented as he headed back to his office.

At the office he pulled out a large shoe box filled with past due accounts. "This is one business where we don't have time to secure credit checks before doing business," he said. Pointing out that the Tacoma area enjoys the lowest ambulance rates in the nation in relation to population, Giles said the rates charged are equivalent to cities half Tacoma's size.

"Now, does ownership of a professional ambulance company look like it's worth the investment?" Giles asked as the shift came to a close.

"It looks like a good way to get ulcers," observed one of his assistants.

"That reminds me," Giles commented, "It's time for one of my ulcer pills."

County Library Trustees To Meet Monday P.M.

The Pierce County Library Board of Trustees will meet Monday at 1:00 p.m. at the library headquarters, 201 St. Helens Avenue.

In addition to routine business, matters to be considered include a preliminary budget for 1967 and a new pay plan for 1967.

The meeting is open to the public.

Forestry Group Urges More Careful Land Use

The Washington Farm Forestry Association, an organization of woodland owners, recently drafted a land use policy statement at a meeting in Chehalis.

This resolution was just released locally by Robert Reistroffer, President of the Association's Pierce County Chapter. Reistroffer stressed that careful and orderly land use planning is especially important for rapidly growing areas such as the Puget Sound Region.

The resolution follows:

"WHEREAS, the growth in population in the State of Washington may exceed the 4,000,000 mark in another 10 years, an increase of better than one-third; and

"WHEREAS, the growing need for food to feed these people takes on added significance in that the preserving of agricultural lands for food production purposes will become more acute; and

"WHEREAS, we should maintain the tradition of the multiple use concept with respect to all of the lands of our state; and

"WHEREAS, urban and industrial encroachment presently tends to deter or destroy the orderly development of our lands in the public interest; and

"WHEREAS, the unreasonable development in land use tends to inflate land prices all out of reason; to cause an unjustifiable increase in the tax base for real property; to ignore sewage disposal and water and air pollution problems; and it tends to prevent the development of forest, parks, and other recreational facilities needed by the people; now therefore be it

"RESOLVED, by the Washington Farm Forestry Association Directors, this 22nd day of July, 1966, at Chehalis, Washington that

1. The entire state of Washington be encouraged to comprehensively classify their lands prior to zoning of the land. A large part of which is already delineated by natural boundaries and barriers, and
2. The natural boundaries as determined by nature such as mountains, lakes, streams, etc. be given maximum consideration in classification and zoning; and
3. That the remaining land (constituting probably 10% or less) be classified and zoned on an orderly basis embodying the over - all multiple use concepts and principles for the benefit of the public as a whole, and the generations of people to come; and
4. That more of a voice be given to the public in making the final determination as to the ultimate use of the land, etc.; and
5. Any changes in land use be accomplished so as to minimize inflation, to standardize values, and to provide a uniform tax base for land by class and use over the next 10 year period of time."

County Births

Mr. and Mrs. John Rodius, 15519 66th Ave. E., Puyallup, boy, August 30, Lakewood General.

Mr. and Mrs. Gary Petersen, Rt. 3, Box 2158, Sumner, girl, August 29, Tacoma General.

Mr. and Mrs. Thomas Moore, 4205 South 290, Auburn, boy, September 1, Lakewood General.

Mr. and Mrs. Bob Manley, 1714 South 114, Tacoma, boy, August 31, Lakewood General.

Mr. and Mrs. LeRoy Gray, 2464 South 76, Tacoma, boy, August 31, Lakewood General.

Mr. and Mrs. Joseph A. Falaschi, 11618 34 Ave. E., Tacoma, boy, August 31, Tacoma General.

Mr. and Mrs. George LaChapelle, 10419 Barnes Lane, Tacoma, girl, August 30, Lakewood General.

Mr. and Mrs. Gary A. Petersen, 13821 South Park, Parkland, girl, August 29, Tacoma General.

Mr. and Mrs. Albert V. Famell, 1218 4th Ave. N.W., Puyallup, boy, August 29, Tacoma General.

Mr. and Mrs. William Benjamin, 3510 East D, Tacoma, boy, August 29, Tacoma General.

Mr. and Mrs. David Fields, 870 South 110, Tacoma, boy, August 29, Tacoma General.

Mr. and Mrs. Kenneth Rosdahl, Rt. 2, Box 2619R, Spanaway, girl, August 28, Tacoma General.

Mr. and Mrs. Edward Maloney, Rt. 6, Box 658, Puyallup, boy, August 28, Good Samaritan.

Mr. and Mrs. William Decker, Sr., 214 16th Street, Puyallup, boy, August 28, Good Samaritan.

Mr. and Mrs. Benny Edmiston, 1711 West Main, Apt #3, Puyallup, boy, August 28, Good Samaritan.

Mr. and Mrs. Kenneth Stewart, 738 2nd Street N.W., Puyallup, girl, August 27, Good Samaritan.

Mr. and Mrs. Rex James Raymond, 10920 48th Ave. E., Tacoma, girl, August 27, Lakewood General.

Mr. and Mrs. Willie N. Hatcher, 8051 South Ainsworth, Tacoma, girl, August 27, Lakewood General.

Mr. and Mrs. Jerry Grout, 12706 1st Ave. Ct. East, Tacoma, girl, August 26, Tacoma General.

Mr. and Mrs. A.H. Schuster, 919 East 130, Tacoma, boy, August 26, Tacoma General.

Mr. and Mrs. Harold Elliott II, 8510 East Vickery, Tacoma, boy, August 26, Tacoma General.

Mr. and Mrs. Duane O'Leary, 706 17th Street S.E., Puyallup, girl, August 25, Good Samaritan.

Mr. and Mrs. Herbert Luebeck, 819 9th Ave. N.W., Puyallup, girl, August 24, Good Samaritan.

Mr. and Mrs. Richard Wheeler, 4419 21st St. N.E., Puyallup, boy, August 24, Good Samaritan.

Serving the Country

SAN ANTONIO, Tex. - Airman Leo A. Bell, son of Mrs. Anne E. Bell of Rt. 2, Spanaway has been selected for technical training at Sheppard AFB, Tex., as a U.S. Air Force metals repair specialist.

* * *

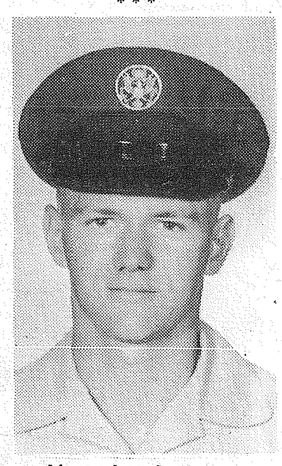

Airman Leo A. Bell

County Police Beat

Robber Makes $200 Loan At Gun Point

By EM MATSON

A robber armed with a rifle and wearing a white sack over his head, negotiated a $200 "loan" at gun point in Vince's Loans, 16003 Pacific Avenue, last week.

The suspect pointed his rifle at an employee, Mrs. Margaret M. Slopak, and ordered her to count out $200 into a second paper sack. After placing the required amount of money into the sack, Mrs. Slopak said she had two or three $5 bills left in her hand. She asked if the suspect wanted them too.

"No, just the $200," the hooded roober replied. "I'm sorry about this, but I'll pay you back."

The white sack the suspect was wearing had holes cut for his eyes and mouth. It had a number of X's marked across the tip in ink, Mrs. Slopak told police.

Although the safe was open, the suspect did not attempt to take anything from it, Mrs. Slopak stated. After placing the $200 in his paper sack, the suspect ordered her down on her stomach behind the counter. As she complied, the man fled on foot, she reported.

The suspect was described as 25-30 years of age, about six foot, medium build, and has long blond curly hair.

PARKLAND - Vandals used rocks to break about $100 worth of windows and lights in Keithley Junior High School last week, according to Deputy Sheriff W.J. Wynne.

Broken were two windows valued at $75, and six overhead breezeway lights, Robert C. Richardson, Assistant Supt. reported.

FIFE - A 65 year old woman left $14,500 in a phone booth at Fife Valley Mart last Friday and is offering a $500 reward for its return.

The woman had just received the money as proceeds from the sale of her home, and stopped at the phone booth on her way to the bank. The cash was in a white envelope in denominations ranging from thousand dollar bills to give dollar bills, Fife police reported.

The sum represented the victim's entire savings, Fife officer Lovitt stated.

EDGEWOOD - Vandals shot a horse belonging to Roydon C. a horse belonging to Roydon G. Mohring, 6824 North Meridian, last week. Investigation disclosed a shotgun wound one half inch long and a quarter inch wide on the upper side of the animal's jaw bone, Deputy R.A. Rasmussen was told.

Shooting was heard earlier in the day in the wooded area behind the Mohring residence.

SPANAWAY - Burglars removed the hasp to enter a locked storage shed at the Edward Bailey residence, 110 South 162, last week. A 2 1/2 h.p. outboard motor described as a seven year old Elgin was reported stolen. The loss was valued at $50.

PARKLAND - A house under construction was stripped of brass door knobs and a bathroom mirror last week according to Edwin R. Bauer, owner. Before the thief left the premises, he wrote obscene words on the bathroom wall and chipped the bathtub, Deputy O.D. Tromsness reported. Damage to the bathtub was so exrensive it will have to be replaced, the builder told police.

PARKLAND-Vandals caused $250 damage when they broke a neon sign in front of Chris' Barber Shop, 751 South 112, last week, Deputy R.A. Cartisser reported. The damage appeared to have been inflicted by a 2 by 4, Cartisser said.

PUYALLUP - A cigar smoking prowler used a chisel to force his way into the home of E.W. Hayes, 436 19th Street N.W. last week. Nothing was reported missing, but a screen door was cut open. The prowler left a cigar and numerous matches on the floor of the house.

Bethel Offers Adult Classes In Wide Field

Bethel School District will offer adult evening classes in several fields for a 10-week period beginning September 26, according to Jack Justice, director of the adult program.

Classes will be designed for vocational training or upgrading, high school completion, increasing knowledge and skills in subjects and providing hobby or interest classes.

Registration will be accepted between 6:00 p.m. and 9:00 p.m. at the Bethel High School attendance office, Monday thru Thursday for two weeks beginning September 12.

Interested persons may write to Jack Justice, Director of Adult Evening School, Route 2, Box 2438, Spanaway, or call VInewood 7-2144.

Academic courses include English, basic math, environmental science and world problems.

Business education includes bookkeeping, shorthand, office practice and typing.

Homemaking offers beginning and intermediate clothing construction and home nutrition and diet.

Home improvement includes woodshop, welding - farm shop, auto methanics and horse management.

General courses are beginning arts & crafts, upholstery, photography, driver training, ceramics, lapidary and consumer economics.

PTA And School News

Eatonville PTA To Meet New Teachers

EATONVILLE - The first monthly meeting of the Eatonville Parent-Teachers Association will be held Monday at 8 p.m. in the Eatonville Grade School cafeteria.

All teachers new to Eatonville schools will be introduced by their principals.

After the business meeting refreshments will be served by the high school mothers with Mrs. Anita Jones, Chairman.

Mrs. Marjorie Coburn is chairman of the P.T.A. Calendars for 1966-67. Those who have not been contacted for calendar listings are asked to come prepared to give their listings to the committee at the meeting.

* * *

CLOVER CREEK PTA will meet at 7:30 p.m., Wednesday, September 14th, at Clover Creek Park school. Registration for new pupils will be taken at 7 p.m. Open house will be held for 6th grade students. Meet the teachers and get acquainted with other parents.

* * *

BETHEL PRESCHOOL PTA will meet at 8 p.m. tomorrow in the home ec room of the Bethel Junior High School. Mrs. Corbin will introduce the four teachers' aids who will be on a panel. Mr. McVey will report on the success of Project Headstart. The meetings are open to all parents of elementary students in the Bethel District.

District Leader

JIM JENSEN was installed as 4th District American Legion Vice Commander at a Legion convention held in Vancouver, Washington recently. For the past 15 years Jensen has been a member of Parkland Post 228 and is currently serving as post adjutant. As 4th District Commander he will primarily be concerned with the membership of the District.

Little Theatre To Open Season Friday

Tacoma Little Theatre will open its 1966-67 season with the comedy, "Never Too Late," Sept. 9.

The play, by Sumner Long, split seams up and down Broadway with this portrait of a married man in his fifties who learns that he is to become a father again.

"Never Too Late" opened on Broadway in 1962 and by the fall of 1964 over 750 performances had been given in New York. The play has had nationwide tours, and productions in over 20 foreign countries.

Eatonville Boy Wins 4-H Heifer

EATONVILLE - A Silver Lake 4-H Club member Steven Nelson has been chosen to receive the registered heifer state award of the Washington State Ayrshire Breeders Association.

The award heifer came from the herd of the C.W. Watsons of Enumclaw and was presented at the Western Washington Ayrshire Cattle Sale during the Evergreen State Fair in Monroe Sunday.

The son of Mr. and Mrs. Frank Nelson of Eatonville, is a junior high student and wrote the best essay on why he would like to win the calf.

McChord Chief

COL. GENE C. WILLMS has replaced Col. Stonewall P. Vintson as commander at McChord Air Force Base. The new commander has served as commander of the 4683rd Air Base Group at Thule Air Base, Greenland, and as a "watchdog" in the hectic Pentagon joint war room. He began his career as a B-17 navigator-bombardier, flying missions over Germany out of England during World War II. Assigned to the 390th Bomb Group, he twice was awarded the Distinguished Flying Cross.--USAF Photo.

★ BRAKE RELINE ★
Any American Auto- Genuine Raybestos Lining
INCLUDES
✓ DRUMS TURNED
✓ CYLINDERS REBUILT
✓ LINING INSTALLED
✓ BLEED & ADJUST
Special $38.88

★ FRONT END REBUSHED ★
ANY AMERICAN AUTO
Special $38.88 COMPLETE LABOR INCLUDED
INCLUDES REBUSHING
✓ Ball Joints or King Pins
✓ TYROD ENDS
✓ IDLER ARM
✓ 3-WAY ALIGNMENT
PARKLAND OK TIRE STORE
for appointment LE 7-7355
9639 Pacific Avenue

Pierce County HERALD and Times-Journal

Publishers:
Frank Franich, John VanDevanter, Walt Tupper

Puyallup Office . . . . . 117 W. Meeker
THosnwall 5-7511 P.O. Box 517

Parkland Office . . . . . 14620 Pacific Avenue
LEnox 7-0223 P.O. Box 2116

Editorial Manager . . . . . John VanDevanter
Advertising Managers . . Puyallup — Frank Franich
Parkland — Bill Huntington
News Editors . . . . Puyallup — Phyllis Wilson
Parkland — Em Matson
Sports Editor . . . . . Walt Tupper
Circulation Manager . . . . . Chuck Gambriel

STAFF CORRESPONDENTS

Sumner . . . . Mrs. Frank Bendixen — UN 3-4554
Milton-Edgewood . Mrs. Robert Longe — WA 7-9467
Waller Road . . . Mrs. Verne Fogle — LE 7-5210
Orting . . . . . Mrs. Larry Wright — 893-5604
Eatonville . . . Richard J. Hermsen — 832-4341

Subscription (Outside Distribution Area) $4.00 per year
Foreign Subscriptions . . . . Rates on Request

Qualified as a Legal Publication under Chapter 213 of the Legislative Acts of the 1941 Regular Session of the State of Washington.

Delivered free by U.S. Mail, or carriers, to all homes in the trade territory.

WNPA Washington Newspaper Publishers Association Inc.

NATIONAL NEWSPAPER ASSOCIATION 1966 AFFILIATE MEMBER

Vol. 22, No. 1 — 20 — September 7, 1966

Official Newspaper, City of Puyallup, Washington

Veterinarians To Honor Past Presidents

South Puget Sound Veterinary Medical Association will meet tomorrow at Sherwood Inn with Dr. Dale A. Tibbitts presiding to honor the sixteen past presidents.

The theme will be 'Veterinary Medicine - 1940-1980'. Each past president will give his brief viewpoint on the subject.

Veterinarians in the Tacoma and Valley area who have served are Doctors Marlowe Jones, A.J. Ryncarz, J.L. Owens, Walter A. Anderson, R.P. Whitaker, H.A. Burke, W.F. Harris, Vitt Ferrucci and A.C. Jerstad.

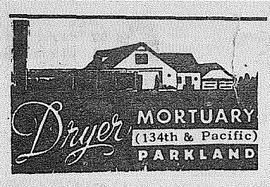

The Country Parson

"No matter how many accidents he's had, a man is likely to think he's a better driver than his wife."

Copyright, by Frank A. Clark

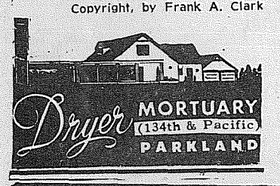

Our Savior Plans Study Retreat Tonight

Rev. Carl F. Nitz, Portland, will lead a special study retreat for lay leaders of Our Savior Lutheran Church, 112th and Airport Road, 1:45 p.m. September 11 at Anton's Restaurant.

"The object of the retreat is to provide lay leaders with special leadership training," Daryl C. Wildermuth, pastor of the congregation stated.

Midland Visitor

MIDLAND - Mrs. Pearl Anderson, a 59 year resident of the Midland area before her move to Chicago, Illinois 14 years ago, has been a visitor to the area during the past few weeks.

She returned to Chicago Saturday. During her visit she was the guest of honor at several luncheons given by Mesdames Grace Wartenbee, Ila Cook, Gladys Sawyer, Esther Blaser and Ruby Glasser.

SOUTH PIERCE COUNTY WELL REPRESENTED

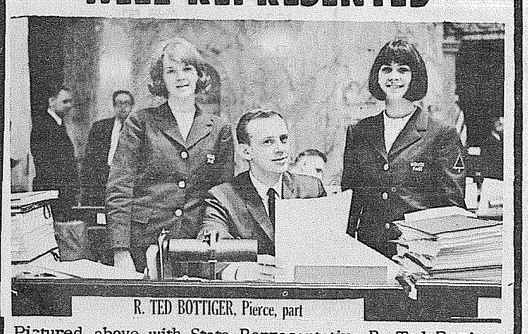

R. TED BOTTIGER, Pierce, part

Pictured above with State Representative R. Ted Bottiger, 29th District, are his sister Carol and Carol Tommervik, House pages during the 1965 session.

R. Ted Bottiger has demonstrated an active interest in the problems of our young people. "He takes time to listen," they say.

The Parkland Yuth Activities, Inc., a non-profit corporation, was founded in 1962 by a group of Parkland residents. R. Ted Bottiger is a past president of that organization, and has actively worked for improvement of recreational facilities in the South Pierce County area.

RE-ELECT R. TED BOTTIGER
29th DISTRICT DEMOCRAT

Obituaries

Nellie W. Smith

Services for Mrs. Nellie W. (Granny) Smith, 87, of 11520 Bingham Avenue E., Tacoma, were held last Thursday afternoon at Dryer's Fir Lane Chapel.

Rev. Burton Salter officiated. Interment was in the Fir Lane Memorial Park.

Mrs. Smith died last week in a nursing home. She was born in Umatilla, Ore., and lived in the Tacoma area since 1927, coming from Idaho.

Surviving are three sons, Roy, of Portland, Joseph M., of Tacoma, and Paul, of Spokane; three daughters, Mrs. Matt Derig, and Mrs. John Mitchell, both of Tacoma, and Mrs. John McKenney, of Lake Oswego, Ore.; two brothers, James Weed, of Renton, and Edwin Weed, of North Bend; four sisters, Mrs. Avis King, of Chehalis, Mrs. Harry Repine, of Paulsbo, Mrs. Amel Tveit, of Shelton, and Mrs. Charles Hobaugh, of Seattle; 19 grandchildren; and 15 great-grandchildren.

Alvina Clark

Services for Mrs. Wesley L. Clark, 70, of Spanaway, were held Friday afternoon at Brookside Mortuary.

Daniel R. Cooper officiated. Burial was in New Tacoma Cemetery.

Mrs. Clark died last week in a hospital. She was born in Winnipeg, Canada, and had lived in this area since 1935. She was a practical nurse with a local nursing home.

She is survived by two sons, Woodrow L. Lewis, of Tacoma, and Gordon G. Lewis, of Puyallup; 10 grandchildren, and four great-grandchildren.

Mary Doohan

Requiem mass was offered Tuesday morning at Our Lady Queen of Heaven Church for Mrs. Dennis Doohan, 71, of Rt. 1, Box 121, Eatonville, with Rosary recited Monday evening at the Gaffney Funeral Chapel.

Burial was in Calvary Cemetery.

Mrs. Doohan died last week at her home. She was born in Meendary, Ireland. Mrs. Doohan had lived in Eatonville since 1921. She was a member of Our Lady of Good Council Church and the Altar Society of the church.

Mr. and Mrs. Doohan would have celebrated their golden wedding anniversary on Dec. 28.

Besides her husband survivors include two sons, Dennis Jr., of Eatonville, and Hugh, of Berkeley, Calif., three daughters, Mrs. Mayme Ijames, of Tacoma, Mrs. Peggy Ainslie, of Seattle, and Mrs. Kathleen Buermann, of Drain, Ore.; a brother, Joseph Gallagher, of Ireland; two sisters, Mrs. Katie Sweeney, of Ireland, and Mrs. Marge Haggerty, of Scotland; and 26 grandchildren.

Harold W. Larson

Services for Harold William Larson, 50 , of 13225 Golden Given Road, Tacoma, were held last Wednesday morning at Mountain View Valley Chapel.

Rev. C. Eugene Sabin officiated. Burial was in Mt. View Memorial Park.

Larson was dead on arrival at a hospital last week after his car was involved in a collission at E. 120th and Waller Road. He was born in St. Paul, Minn., and came to Tacoma 47 years ago. Larson was a building contractor and an Army Veteran of World War II.

Larson was a member of the First Covenant Church and the High Flyers Club.

Survivors, all of Tacoma, are his wife, Florence; a daughter, Judith; two sons, Allen and Donald; a sister, Mrs. Hilda Winrich; and two brothers, Verner C. and Alex C.

Effie Wheeler

Memorial services for Mrs. Charles Wheeler, 67, of 10019 Sales Road, Tacoma, were held Friday morning at the Mountain View Garden Chapel.

Dr. William P. McCormick officiated. Cremation and inurment was under the direction of Mountain View Funeral Home.

Mrs. Wheeler died last week in a hospital. She was born in Erie, Pa., and came to Tacoma in 1929 from Enumclaw.

Mrs. Wheeler and her late husband operated the "Old Man Wheeler Service Station" on Sales Road.

Surviving are three sisters, Mrs. Terry (Mabel) Darling and Mrs. E.J. (Mildred) Hanks both of Meadville, Pa., and Mrs. A.R. (Sarah) Ketlar, of Conneaut Lake, Pa.; a brother, Michael Lasher, of Fairview, Pa.; and several nieces and nephews.

Pierce County Bldg. Permits

Clyde Hume Jr. $15,000 residence 4801-78th Street East, Walt Boepple $23,000 residence 9226-119th St. E., Clarence E. Hamre $18,000 residence 1608-69th Ave. N.E., Miles E. Peterson $12,000 Cabin Crystal Mountain, Crystal Mountain Inns Co. $22,000 residence Crystal Mountain, Otto Rasmussen $20,000 residence 1054-105th St. Court S., Trinity Christian Church $15,000 Church 520-55th Ave. N.W. Puyallup, Ed Kern, $17,500 residence 9816-72nd Ave. Ct. East, Tom Lumsden $16,000 Residence 8201-124th St. E. Puy., Brookdale Lumber Inc. $25,000 Residence Sumner Area, Burt Applegate $14,000 Residence Graham Area, James Zongas $22,500 Residence 3015-163rd St. E.

Gerstmann's House of Suits

*Hart Schaffner & Marx
*Curlee Clothes *Michaels Stern
*Florsheim Shoes

Back-To-School Special....

Teachers don't need a diploma to know where to buy the best suits.... HERE'S ONE!

2 Pants $69.95

"NORTHWEAVE" Suit by Sagner

Presses itself as you wear it.... Stays neat for keeps!

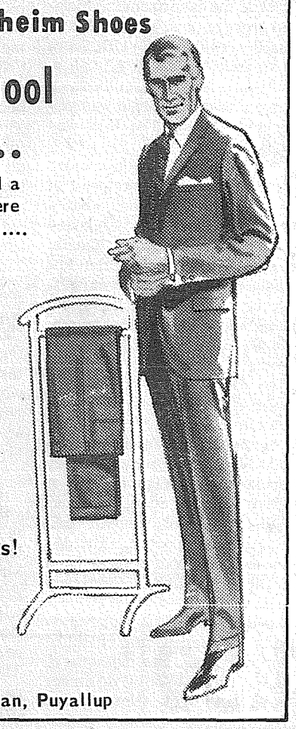

OPEN FRI. EVENING UNTIL 9 PM

Pioneer & Meridian, Puyallup

GRAND OPENING

WE HAVE JUST REMODELED AND NOW PROVIDE PARKLAND -SPANAWAY WITH ITS FINEST RESTAURANT

HELP US CELEBRATE FRIDAY

LITTLE PARK CAFE

171st & PACIFIC AVE. SPANAWAY

FIRST 200 WOMEN WILL RECEIVE ORCHIDS

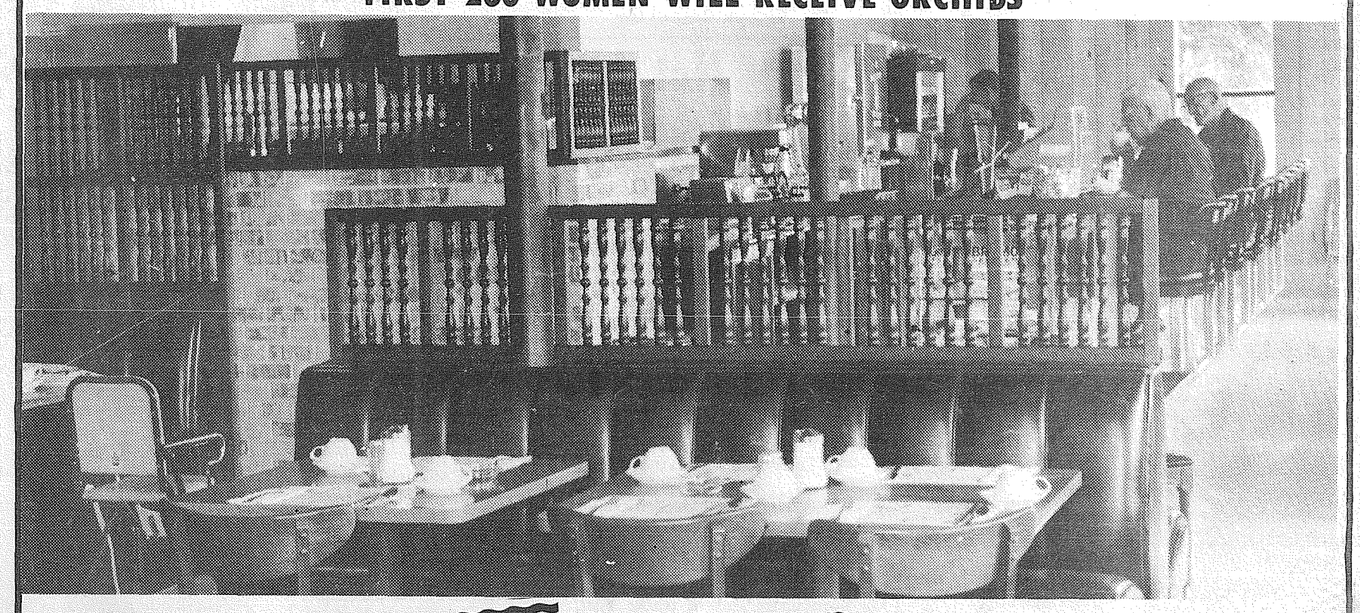

ALL NEW
*NEW DINING AREA
*NEW BANQUET ROOM
*NEW BROILER

SAME FAST COURTEOUS SERVICE

BEST WISHES LITTLE PARK ON YOUR GRAND OPENING

BOB MALLEY CANDY
FISHING TACKLE NOVELTIES
10515 East 40th TACOMA
LE 7-3773

BEST WISHES
PUGET SOUND MEAT SUPPLY
1214 SO. K
FU 3-3681

We Wish You Success
LIVCO INC.
ELECTRICAL CONTRACTORS
5950 6th Ave
SK 2-1959

OUR BEST WISHES TO
LITTLE PARK
DICK COOK
GENERAL CONTRACTOR
LE 1-0323

CONGRATULATIONS
NEWBURY'S DOZER SERVICE
-EVENINGS-
LE 7-7455
"CHUCK NEWBURY"

Pennsalt Chemicals ESTABLISHED 1850
PENNSALT CHEMICALS CORPORATION
PHONE: MA 4-1174 2901 TAYLOR WAY TACOMA

GOOD LUCK
POCHEL DISTRIBUTING CO.
"PROMPT STOVE & DIESEL OIL DELIVERY"
LE 7-8623
So. 140th & Pac. Ave.

GOOD LUCK
FLETT FARM FRESH MILK
"MILK FROM THE FARM TO YOUR DOOR"
So. 80th & VERDE
WHERE TO CALL
GR 2-3301

BILL HUNTINGTON'S

HOT LINE

A pilots-eye view of a flight to the Olympic Mountains . . . courtesy of GROSS AVIATION at South Tacoma Airport. The biggest problem with a ride in one of Gross's super quiet, super comfortable Beech Musketeers is that you will want to learn to fly one. I made this mistake, and believe me . . . I'm hooked.

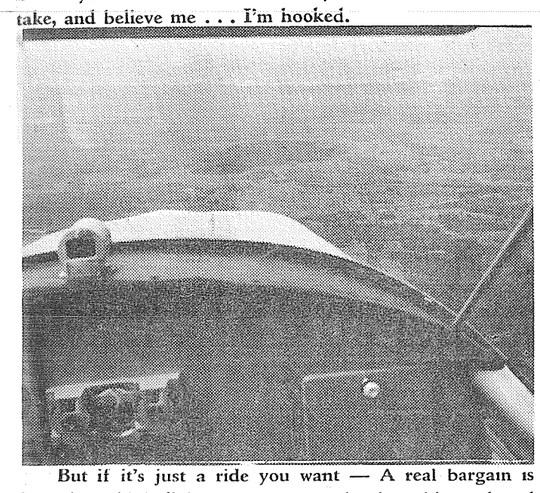

But if it's just a ride you want — A real bargain is for sale at high flying penny-a-pound prices this week-end when Pierce County chapter March of Dimes teams up with Washington Pilots Association to sponsor an Air Lift.

Penny-a-pound rides are from 9 a.m. to dusk, Sat., Sept. 10, and Sun., Sept. 11, at Gross Aviation field (South Tacoma Airport) located on Madison Ave. between South 35th and 56th streets. Find South 35th and Union Ave., and signs will direct the way to the airfield.

Longer scenic rides to the Olympic Mountains and Mount Rainier are available.

"We think this is a painless way of raising funds for the March of Dimes fight against birth defects," said Harry Berry, Pierce County chapter chairman, "the MOD is supporting the largest national non-government scientific research program in birth defects."

* * *

It's GRAND OPENING time at the LITTLE PARK CAFE, 171st and Pacific Avenue in Spanaway. They have completely remodeled, adding a new banquet room and more space to their dining area. They have also installed a broiler in the new, spacious kitchen. Be sure to stop in this weekend for their GRAND OPENING and help them celebrate . . .

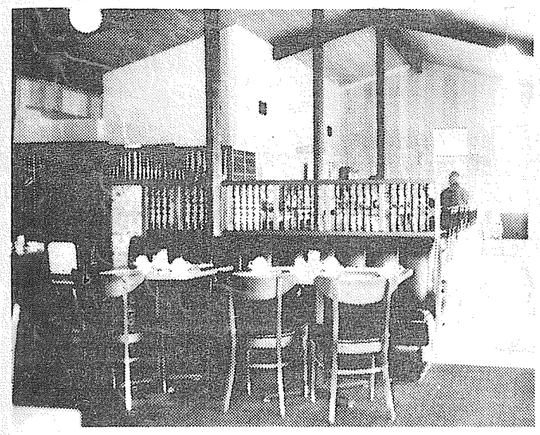

FUJI 10c STORE at 56th and Pacific began its back to school sale last weekend and will continue with it through this weekend. They have some real good bargains for the back to school shopper . . . PEE CHEE'S 3 for $1, filler paper 87c for 500 sheets, blouses 77c each . . . and many more.

* * *

Guess who snuck out of Parkland without telling me . . Earl and Irene Clemens . . . Em Matson received a card from them last week, and of all places, Edinburgh, Scotland. They said they arrived during a festival week and are having a great time. We wish them a safe trip and know they can't help but enjoy themselves.

* * *

Until next week then . . . Adios . . .

SAVE AT SEYMOUR'S

Open Daily 9 to 9, Sunday 10 to 6

BOYS' CREPE SOLE 6" SHOES

3.99

Sizes 8 1/2 To 3. Elk Tan Uppers! Rugged Soles!

"Charge It" NOW AT Seymour's!

Firstbank Card welcome here

SEYMOUR'S

CLOTHING AND SHOES FOR ALL THE FAMILY

9714 PACIFIC AVE.

A&P

EIGHT O'CLOCK

A&P's own Mild & Mellow Coffee

Lowest Price In Town — 1 Lb. Bag — 63¢

DEL MONTE DRINKS

Assorted Fruit Flavors (Ea. 20¢)

5 1 Qt. 14 Fl. Oz. Tins 99¢

"AA" EGGS

Sunnybrook-Fresh-Large-Wash. Farms

DOZEN 49¢

SMOKED PICNICS

Fine Quality—6 to 8 lb. Average — Excellent Flavor and So Economical At This Low, Low Price

lb. 39¢

(SLICED and TIED ..... lb. 45¢)

Super-Right Quality Beef—Freshly Ground GROUND CHUCK ....lb. 69¢

Super-Right—(2 lb. Thick Sliced . . . Pkg. 1.75) SLICED BACON .....lb. 89¢

Unseasoned—50% Beef, 25% Pork and 25% Veal Fresh Meat Loaf .....lb. 69¢

Bar S—Any Size Piece—LIVER SAUSAGE or STICK BOLOGNA ....lb. 49¢

Frozen U.S.D.A. Inspected Grade A-Drumsticks or Thighs FRYER PARTS .....lb. 49¢

Super-Right— Vac Pack-Bologna or SLICED SALAMI 8-oz. ....pkg. 39¢

A & P DOES HAVE "QUALITY" MEATS

PORK STEAKS — *Fresh Pork Butt Neck Bones Removed* — lb. 59¢

SPARERIBS — *Fresh Pork Medium Size 3 to 5 lbs.* — lb. 59¢

ROLLED ROAST — *Fresh Pork—Boneless 4 to 8 lbs. Shoulder Butt* — lb. 59¢

Bekeen's SAUERKRAUT Poly Bag ..... 1 lb. 12-oz. pkg. 29¢

ANN PAGE–STRAWBERRY PRESERVES

12-oz. Jar 35¢ | 1-lb. Jar 45¢ | 2-lb. Jar 79¢

Ann Page—A&P's Own—BLACKBERRY Preserves .....2-lb. Jar 75¢

Ann Page—Crabapple, Mint, Quince or Apple Jelly .....12-oz. Jar 25¢

Ann Page—Pineapple, Peach or Apricot Preserves .....1-lb. Jar 39¢

Ann Page—A&P's Own—ORANGE—(1-lb. Jar . . . 35c) MARMALADE .....2-lb. Jar 65¢

"EQUAL TO THE BEST—YET COSTS YOU LESS"

BALL PARK *Hygrade's or Super-Right ALL BEEF SKINLESS* FRANKS ..... Lb. 69¢

SMOKED BEEF *Super-Right—Wafer Thin Sliced—Tasty* ..... 4-oz. Pkg. 35¢

BONELESS CHUCK POT ROAST

U.S. "Choice" Beef NO FAT ADDED Cut Any Size Piece lb. 79¢

BONELESS BROILING STEAKS

U.S. "Choice" Beef Boneless Steak—Tender TOP SIRLOIN .....lb. 1.39

U.S. "Choice" Beef Boneless Steak—For Broiling NEW YORK .....lb. 1.79

U.S. "Choice" Beef Boneless Steak—Small Size RIB EYE .....lb. 1.69

SALMON

SILVERS WHOLE 3 to 6 lb. lb. 69¢

Fresh—Medium Size OYSTERS.....12-oz. Size 69¢

Frozen—Baby Lobster Meat LANGONSTINOS ½-lb. 89¢

Ann Page—A&P's Own—Just Right Flavor—Creamy MAYONNAISE ..... One-Quart Jar 49¢

PINEAPPLE—Hawaiian Grade A—(Each 25c) A&P JUICE ..... 4 1 qt., 14 fl.-oz. Tins 1.00

Double Luck—Short Cut Style—(Each 10c) GREEN BEANS ..... 10 1-lb. TINS 1.00

Bumble Bee—Chunk Style—For Sandwiches—(Each 25c) TUNA FISH ..... 4 6½-oz. Tins 1.00

Hunt's—Yellow Cling—Halves or Sliced—(Each 25c) PEACHES ..... 4 1-lb., 13-oz. Tins 1.00

Powdered Detergent—Includes 10c Off Deal CHEER ..... 53½-oz. Pkg. 59¢

Charm—Quality Guaranteed by A&P—Assorted Flavors CAKE MIXES ..... 7½-oz. Pkg. 10¢

All Grinds—(2-lb. tin . . 1.45)—(3-lb. tin . . 2.19) MJB Coffee .....1-lb. tin 76¢

MJB—INSTANT—Fresh Flavor Coffee .....6-oz. tin 1.09

White & Assorted Colors Toilet Tissue Zee Tissue ..... Pkg. of 4 rolls 41¢

Kleenex—Table Size—White Napkins ..... Pkg. of 50's 33¢

Sanitary Napkins—(Each . . . 45c) Kotex ..... 2 Pkgs. of 12's 89¢

Zee—Keeps Sandwiches Air Tight Waxed Paper .....200 ft. roll 41¢

Doxsee—Boston Style—CLAM—(Each . . . 34c) Chowder ..... 3 15-oz. Tins 1.00

Pacific Pearl—Alaska—For Salads Tiny Shrimp .....4½-oz. Tin 49¢

Gerber's—JUNIOR Fruit & Vegetables Baby Food .....1½-oz. Glass 16¢

Zee—Paper—Roll of 120's—(Each . . . 25c) Towels ..... 2/49¢

Lunch Size—Paper—Pkg. of 20's Zee Bags ..... 2/23¢

Quilted—12" Width—Includes 3c off Deal Kaiser Foil .....25 ft. Roll 36¢

FROSTING MIX ..... Charm Asst. Flavors 5½ oz. Pkg. ..... 10¢

NOW IS THE TIME TO CAN

PEACHES Elberta 26-lb. Box 1.85

Washington Grown - Fancy Jonathan APPLES ..... 23 Lb. Box 1.99

Washington Grown - No. 2 - Gems POTATOES ..... 50 Lb. Bag 98¢

Local Grown—Bell Variety—Green PEPPERS ..... 2/13¢

Local Grown—Medium Heads CAULIFLOWER ... 2/39¢

Hawaiian—Fresh—For Salads PINEAPPLE .....Each 39¢

WIDE MOUTH JARS *Ball Quart Size Box of 12* 2.19

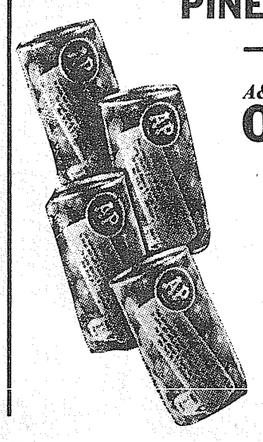

FROZEN FOOD SPECIALS

A&P's Own Frozen—Florida—the Real Thing ORANGE JUICE ..... 4 6 fl. oz. tins 89¢

Sultana—A&P's Own Frozen— 6 Meat Varieties MEAT DINNERS 3/1.00

Sultana—A&P's Own Frozen—Chicken, Turkey or BEEF PIES ..... 7 8-oz. Pies 1.00

A&P's Own Frozen—Grade A—Regular or Crinkle Cut FRENCH FRIES .....8 9-oz. Pkgs. 1.00

A&P's Own Frozen—Grade A—Sliced—Sugar Added STRAWBERRIES 4 10-oz. Pkgs. 1.00

A & P COFFEE *Vacuum Pack Percolator or Drip* 2-lb. tin 1.39

THERE IS AN A&P STORE NEAR YOU

TACOMA

9201 PACIFIC AVENUE

All Prices Effective Thursday thru Saturday *September 10th*

Equal Opportunity Employer

Candidate Pow-Wow One Big Coffee Hour

The political pow-wow at West Junior High School at 8 p.m. next Wednesday will be one big coffee hour for all 25th District and 6th Congressional District candidates and voters.

The League of Women Voters, with the Puyallup Education Association and the Valley Chamber of Commerce, is sponsoring the event, designed to give voters the chance to compare candidates.

Terry McMonagle of KDFL will be master of ceremonies for the program. He is chairman of the Chamber Legislative Committee.

Jaycees will help with parking of cars and other committees will be in charge of timekeeping on speakers, a coffee hour, signs and namecards, telephoning, greeting guests and co-ordination.

Tables about the hall will be devoted to candidate literature and one will be for information about Puyallup's public safety building bond issue.

Puyallup city voters will have a chance to register for the general election at a booth manned by Mrs. Albert Kruse.

Virtually all legislative and congressional candidates are expected. Congressman Floyd Hicks said he probably would be tied up in the nation's capital, but would try to make the date.

JACK
DAVELAAR
FBI-TRAINED LAWMAN
FOR
PIERCE COUNTY
SHERIFF
DEMOCRAT

Voter Turnout Biggest Problem For Bond Issue

The biggest single obstacle to Puyallup's public safety building bond proposal facing voters September 20, will be getting enough people out to validate the election, the Citizen's Bond Drive Committee decided in a meeting in the council chambers last week.

During the meeting, members developed a public awareness campaign to stimulate voter interest.

Volunteer workers, with the cooperation of merchants and service clubs, will help publicize the need of getting out the vote. Grocers will stuff brochures into sacks, reader boards will remind voters, auto dealers will supply cars to the transportation committee and sample ballots will be distributed. After casting a ballot, voters will receive a pin saying "I Voted."

At the conclusion of the meeting, members toured police and fire stations. As one group inspected the fire department office, Chief Rex Jordan pointed out the city fire alarm nerve center should be in a three hour fire resistant room according to the National Fire Protection Code. Puyallup's fire alarm console is adjacent to a wooden counter and close to office desks.

After seeing the facilities, citizens expressed surprise at crowded conditions.

"It was a bit of a shock to find our police are without auxiliary power in case of electrical failure," Mary Meyer, 2207 South Meridian stated.

"I think it's a crime that building planning for the old fire station and city hall didn't extend beyond the year they were built," Mrs. Claire Norris, 1936-4th Ave. N.W., observed. She added, "There were just no plans made to allow future expansion."

"I feel a joint communications center for police and fire services would be beneficial," commented Mrs. Lettie Hathaway, 1606 7th Street S.E.

Another citizen touring the facilities was heard to say, "I wish everyone in town would take the time to come in and see the space problem for themselves."

The next Citizen's Committee meeting will be held tonight in the council chambers. The Committee is chairmaned by Howard Forbes.

VOTE FOR
PROP. 1

Editorial

The need for public indignation and pressure in the fight against air pollution is nowhere better documented than in the Legislative Council's recent report to the upcoming session.

The Committee on Commerce, Industry, Trades and Professions outlines the history of air pollution statutes and that history shows an alarming delay in implementing controls.

During the 1955-57 biennium, the Council submitted a proposal for a statewide air pollution control commission. Although its purpose was primarily research and standards, it could control emissions where local authorities failed to act. The bill also would have permitted local governments to join forces on a regional basis.

The Legislature rejected the proposal, passing instead a bill permitting the formation of air pollution control districts by counties, cities and towns. But since the county commissioners could only act for the unincorporated areas, a county-wide district required co-operation of all municipalities as well.

On July 20, 1966 — 9½ years after the enabling legislation, Clark County and its seven incorporated areas finally formed a district. Cowlitz County and its five incorporated areas are expected to follow.

"If it took up to seven years for only eight governing bodies in Clark County to reach agreement, how long will it take for the thirty-two governing bodies in King County to agree? If one control district for the lower Puget Sound region is found to be desirable, how long will it take for the region's seven counties and seventy-nine incorporated communities to reach agreement?" the report asks.

"During the 1959-61 biennium, the Legislative Council again brought up the possibility of creating a state air pollution control board with authority to back up local governments in enforcing control standards. Even before the proposal reached the legislature, however, the Council's Natural Resources Subcommittee watered down the powers of the board so that it would have only a research and advisory function

"According to the 1961 Council report to the legislature, the subcommittee changed its position because of the objection of much of industry that it was unnecessary to create an additional agency of government to police a problem which the local governments have adequate authority to handle on their own."

We must conclude from this new Council report that the machinery does, indeed, exist for control of air pollution, but that the machinery is inactive because the pubilc does not insist on its proper operation.

Better legislation is needed and probably for regional or statewide authorities. But what is needed first is the terrifying insistence of the public that something be done for the preservation of our lives and our beautiful land.

the Soap Box Derby

by John VanDevanter

Although only the 29th Legislative District in all of Pierce County will get a real chance at "write-in" voting in the September 20, primary election, the process and the results may interest those who follow politics.

For the two candidates offer an interesting contrast. The Republican, Luther Svinth of Eatonville, is running for the 2nd Legislative post to help his party field a full team after withdrawal of Dean Funk. The Democrat, Rasmussen, is running for the senatorial nomination against John T. McCutcheon, who was "set up" in the district by the Democrats over Mrs. Rasmussen's husband.

Republican Luther Svinth who is seeking the Republican nomination for Legislative Position 2 and Democrat Eleanor Rasmussen who is seeking the Democratic nomination for State Senator offer interesting contrasts.

Svinth entered the "race" unopposed at the behest of his party when its only filed candidate, Dean Funk, withdrew. He was, in effect, just filling in to give the GOP a full slate.

Mrs. Rasmussen, on the other hand, is launching a crusade against the only filed Democrat, John T. McCutcheon, whom she feels was "set up for re-election in the district at the expense of her husband, Slim Rasmussen. She will be fighting for her own party organization, a not 'un-Rasmussen role'.

Svinth is a shoo-in for the primary nomination. The announcement alone, together with the announced withdrawal of Funk, will more than bring him the necessary vote September 20. But, if he finds something which will help him unseat incumbent Democrat R. Ted Bottiger in the 65% Democratic district, he should bottle it and retire. But in his tough race, at least, he will be on the voting machine.

Mrs. Rasmussen, on the other hand, must fight her tough one as a write-in with an extremely short campaign. If she gets her name on the November ballot at all, she will probably be the second Rasmussen in the 1967 session of the State Senate.

The odds against the lady candidate are tremendous. Not only is she fighting an incumbent with the support of the Democrats behind him, but she must do it against the toughest of polling booth conditions. Where the voter used to be able to carry a "sticker" into the polls, or was given a dotted line for a write-in name, he must now open a window, write in the name at a difficult angle in a metal slot and be sure to indicate the party designation. All this is bad enough, but many voters ballot by name without even checking the race carefully and the only way they can identify the slot is by the title of the office or the name of the opponent.

The chances are that 75% of the voters who will go to the polls September 20 won't even know HOW to vote for Svinth or Mrs. Rasmussen. It won't hurt him, but it is almost certain to defeat her. The only hope the Rasmussens have is that the voters blame the system on McCutcheon and ballot for the Republican in November.

For those who wish to pursue a write-in for any post, briefly this is the procedure: Find the race and lift any of the diagonal windows above the filed candidates, writing in your candidate's name and the party designation (D) or (R) after it.

And please ... don't vote for Batman and Robin.

Rep. Brouillet Points To Five Terms

"After serving the people of this district for five terms as state representative, I submit to the voters a record with must speak for itself," Frank Buster Broillet told 25th District voters this week. "My constant objective has been to improve the various facilities of government and the condition of the people in my district and to stress the serious necessity of getting as great a value as possible for every tax dollar spent."

"My five regular and four special sessions of the Legislature give the citizens of the 25th District a greater voice in state government. Only seven members of the Democratic party have accumulated more seniority in years of service. Since seniority is the basis of committee selection and influence, the citizens of the 25th District would continue to profit by my service in the State Legislature," he continued.

"Presently, I am serving as the chairman of the House Majority Caucus, chairman of the Joint House - Senate Interim Committee on Education, and as a member of the powerful Rules Committee. In addition, I have received the endorsement of labor, educational and agricultural groups whose interests mesh closely in an integrated program designed to benefit the 25th District and the state.

"Water and air pollution, planning for rapid industrial expansion, completion of the highway system, institutional improvements, and a community college in eastern Pierce County are all of vital importance to the 25th District. In addition, most people agree that a sound agricultural policy and a progressive labor program must be based on an educational structure which meets the tests of today's problems."

Brouillet, who is 38 years old, was born, raised, and now lives with his family in the Puyallup valley. He is a member of organized labor, a veteran, active in educational groups and a member of several civic groups and fraternal orders. He is an assistant coordinator in the Office of College Relations at the University of Washington while completing work on his doctoral degree. He is a candidate for re-election to Position No. 1.

Rep. Frank Brouillet
--Foshaug Studio

Hills Return From National Legion Meets

Mr. and Mrs. Vernon Hill, of Bruce A. Mercer Post #67 American Legion and Auxiliary have returned from their respective National Conventions in Washington, D.C., where they were sent as delegates from the state.

Their daughter Venell accompanied them where she visited her former home in Arlington.

Mrs. Hill besides representing her Unit as immediate Past President, represented the 4th District of the Auxiliary as the current vice-president. She was one of 12 elected to represent the state with its 14,500 members.

Hill, past Post, District and State Commander, has served the past six ysars on the standing National Merchant Marine committee and served on the National convention Merchant Marine committee at this convention. He just completed another term as chairman of the Department (State) National Security committee.

CHARLES MELLINGER
FOR
CORONER

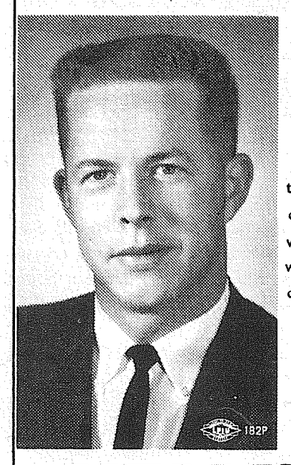

There's a job to be done in the Pierce County Coroner's office. Charles Mellinger will accomplish that job with a full-time application of effort and understanding!

ELECT
CHARLES
MELLINGER
PIERCE COUNTY CORONER
(REPUBLICAN)

FOR REAL REPRESENTATION

ELECT
BARBARA
RYAN
POSITION 1
STATE
REPRESENTATIVE
25th DISTRICT

REMEMBER: BARBARA
RYAN
(REPUBLICAN)

Remember
Your right to vote is the most precious heritage of your United States citizenship. Only its regular use can keep it strong.

To Vote
in the best interests of your country and district, you must be informed

Get Acquainted
with all the candidates. Learn all you can about their performance and plans for themselves and for you. Read and listen.

Candidate Pow-Wow 8 p.m. Sept. 14
Puyallup's West Jr. High

Study Ballot Issues
so that you are able to cast a vote which reflects your own best interests.

Puyallup's Public Safety Building
Bond Issue Will Be Decided September 20

Then Vote
at the primary election September 20 and at the general election November 8

THANK YOU
HAROLD ANDERSEN
Candidate for State Representative
25th Dist. Position 2 Republican

GEORGE
TIBBITS
AS PIERCE COUNTY
ASSESSOR

Will do an outstanding job for the taxpayers in our growing community.

ELECT
GEORGE
TIBBITS
(REPUBLICAN)

FOR FOUR YEARS ...
SHERIFF JACK BERRY

HAS GIVEN PIERCE COUNTY THE HIGH LEVEL OF LAW ENFORCEMENT HE PROMISED IN 1962, THE LAW ENFORCEMENT HE PROMISES TO CONTINUE IN THE NEXT FOUR YEARS.

RE-ELECT
SHERIFF JACK BERRY
(REPUBLICAN)

THE QUALIFIED CANDIDATE

EDUCATION
*B.S., U.S. Naval Academy, 1941
*M.A., Political Science, University of California, 1962
*U.S. Naval War College
*U.S. Naval Intelligence School

DIPLOMATIC EXPERIENCE
*U.S. Embassy, Denmark, two years
*Visitor to 30 Foreign Nations

SERVICE
*29 Years, Seaman to Captain, Commanded World's Second Largest Warship, USS Constellation
*Interpreter/Translator, Swedish and German
*Jet Pilot, 28 Months of Combat Service

A BIG MAN FOR A BIG JOB
ELECT!
GEORGE
MAHLER
GOP CONGRESS

ELECT
RON HENDRY
PROSECUTING ATTORNEY

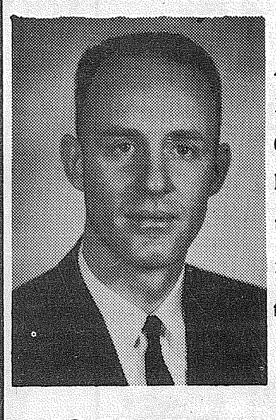

An experienced Attorney, long active in Pierce County civic life, Ron Hendry is dedicated to the honest, vigorous and fearless prosecution of the law.

AS PROSECUTING ATTORNEY
RON HENDRY
WILL GET THE JOB DONE
(REPUBLICAN)

Maurice Raymond
DEMOCRAT
as county treasurer
pledges conscientious service

WEIR'S

PARKING LOT SALE

4 BIG DAYS!

SALE STARTS TODAY ENDS SAT. NITE

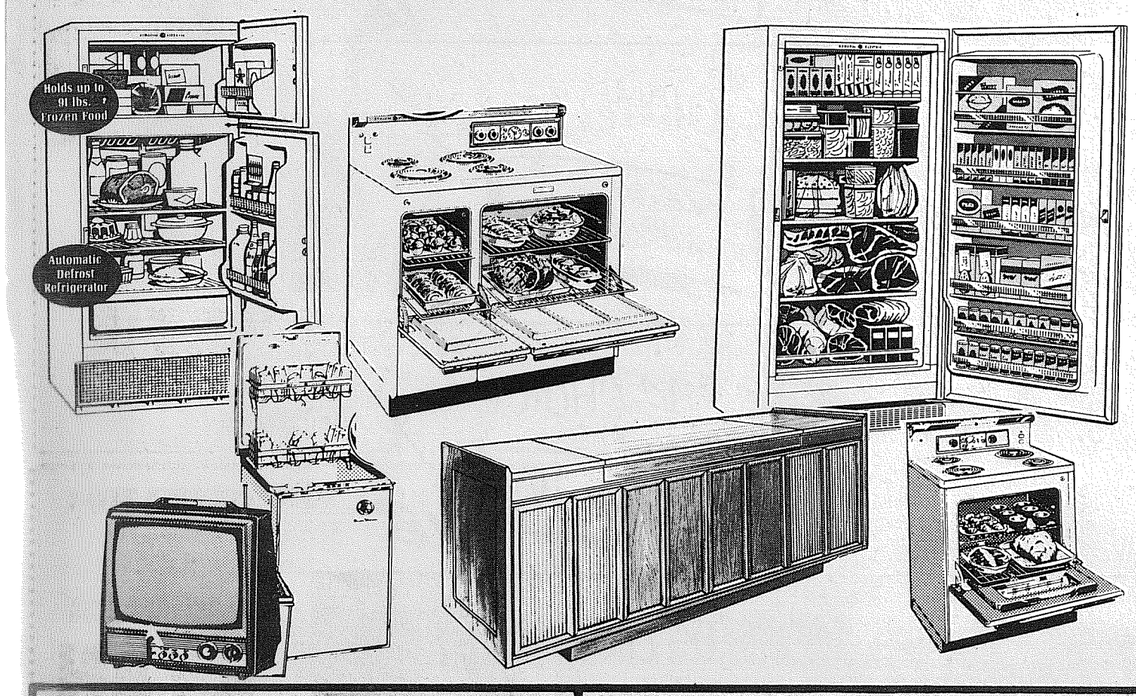

SAVE ON OVER 200 GENERAL ELECTRIC APPLIANCES, TV, STEREO DISPLAYED IN OUR HUGE OUTDOOR PARKING LOT!

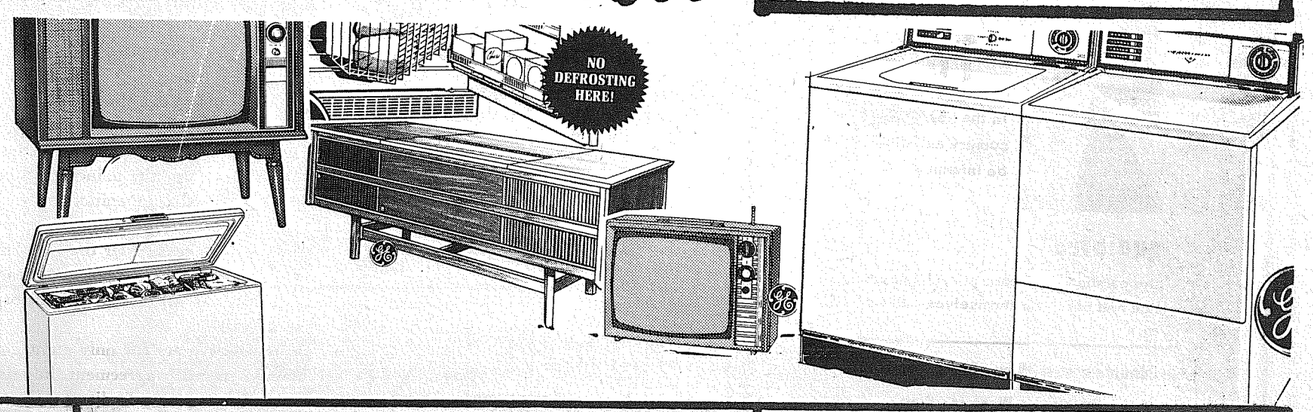

FREE STAND

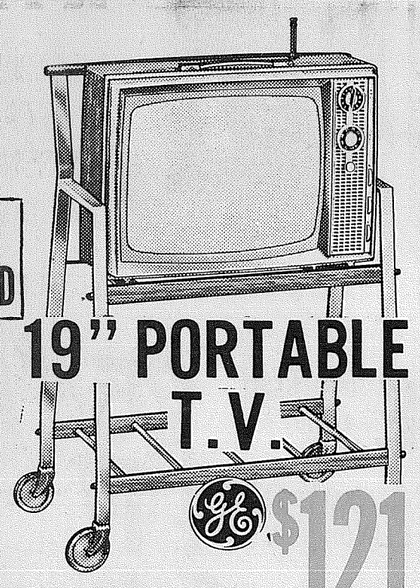

19" PORTABLE T.V. $121

G.E. PORTABLE TV $78
FRONT SOUND
FRONT CONTROLS
SERVICE & WARRANTY

1 Only, 14 lb. Capacity
2 Speed, 3 Load Level
FILTER FLO WASHER $169
SLIGHT DENT SAVE $25

G.E. QUALITY
WASHER $158
CHOICE OF WATER TEMP. FOB STORE

FAMILY SIZE REFRIGERATOR $148
DIAL DEFROST
CONVENIENCE

CONSOLE STEREO $229
WALNUT VENEER 4 SPKRS.
AM - FM - FM STEREO

BUILT IN DISHWASHER $158
14 PLACE CAP.
QUANTITY LIMITED

G.E. FREEZER

LARGE FAMILY SIZE
FREEZING UNIT ON EVERY LEVEL
$168 W/T

NO FROST REFRIGERATOR

*OVER 16 CU. FT.
*OVER 156 LB. OF FREEZING CAPACITY
$238
(WITH QUALIFIED FACTORY SUBSIDIZED TRADE)

25 CU. FOOT CHEST FREEZER $258
LARGE CAPACITY
LOW PRICE

PORTABLE DISHWASHER $168
3 WAY WASH
FLUSH AWAY DRAIN
NO INSTALLATION NECESSARY F.O.B. STORE

USED APPLIANCES MUST CLEAR
REFER With Zero Across Top-Freezer $129
WASHER & DRYER Yellow Matched Pair $149

FURNITURE & MANY MORE APPLIANCES TO CHOOSE FROM

SELF CLEANING OVEN RANGE $244
AUTO. TIMER
STORAGE DRAWER W/T

SPACE SAVER 30" RANGE

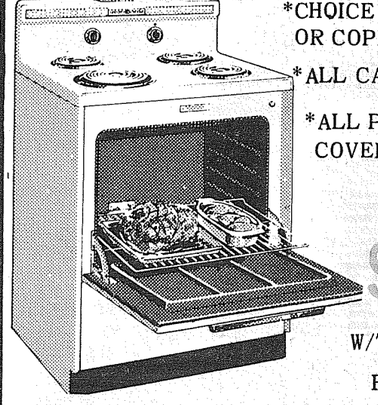

*CHOICE OF WHITE OR COPPER
*ALL CALROD UNITS
*ALL PORCELIN COVERED
$138 W/T
F.O.B. STORE

HIGH SPEED DRYER

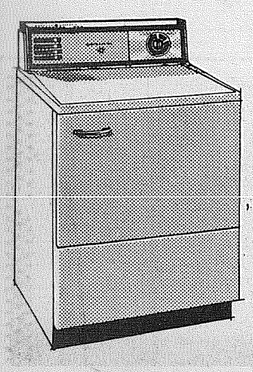

*3 HEAT
*HUGE 14 LB. CAP.
*PORCELAIN TOP & DRUM
FOB STORE
$119 W/T

MANY ONE-OF-A-KINDS! DISCONTINUED MODELS! FLOOR SAMPLES! 'U-HAUL AND SAVE EVEN MORE!

IT PAYS TO DRIVE TO

PHONE LE 7-0231 **Weir's** PHONE LE 7-0231

8419 PORTLAND AVE

NO PARKING PROBLEMS
PLENTY OF FREE SPACE
EASY TERMS NO MONEY DOWN

EVERY JUICY TENDER CUT OF OUR U.S. CHOICE BEEF IS WELL TRIMMED AND AGED TO FLAVOR PERFECTION. IT HAS TO BE THE FINEST YOU'VE EVER EATEN. WE GUARANTEE IT. DOUBLE! ALL MAYFAIR U.S. CHOICE BEEF IS BACKED BY THIS "DOUBLE YOUR MONEY BACK" GUARANTEE

REMEMBER! ACTUAL PRICE CHECKS PROVE: WE HAVE THE LOWEST EVERYDAY PRICES ON OUR U.S. CHOICE BEEF! PLUS GREATER VARIETY, PLUS MORE 7 DAY ADVERTISED SPECIALS.

U.S. Choice

Chuck Steak
"U.S. CHOICE" BLADE OR 7-BONE CUT — 47¢ LB.

Ground Beef
"FRESH AND LEAN" — 39¢ LB.

Cross Rib Roast
"U.S. CHOICE" BONELESS ROLLED — 85¢ LB.

Round Steak
"U.S. CHOICE" FULL CUT BONE-IN — 77¢ LB.

Beef Stew
"U.S. CHOICE" BONELESS — 67¢ LB.

Cube Steak
"U.S. CHOICE" LEAN TENDERIZED — 97¢ LB.

Rump Roast
"U.S. CHOICE" BONE IN — 77¢ LB.

T-Bone Steak
"U.S. CHOICE" TAILS AND EXCESS FAT REMOVED! — $1.09 LB.

Valuable COUPON

WESSON OIL 4¢ OFF LABEL

24 OUNCE ...

WITH THIS COUPON.... 33¢

WITHOUT COUPON 43¢

CASH VALUE 1/20¢ EXPIRES SEPT. 13, 1966.

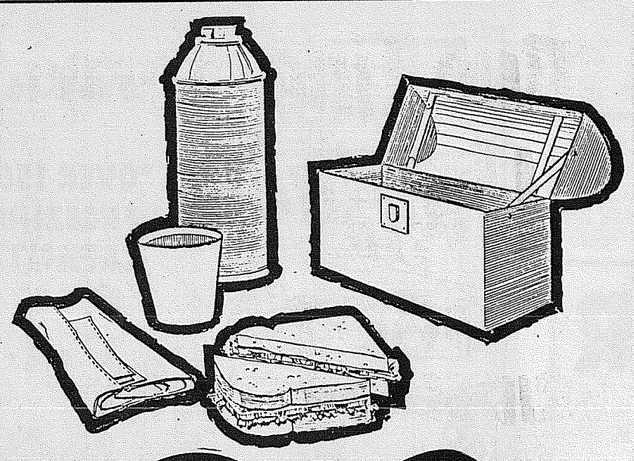

"MAYFRESH" VEGETABLES

303 SIZE

- TOMATOES
- CREAM CORN
- WHOLE KERNEL CORN
- CUT BEANS
- PEAS

6 FOR $1.00

"Back to school with Mayfair..."

COTTAGE CHEESE	"MAYFRESH" • PINT •	25¢
HUNT'S PEACHES	YELLOW CLING ! 2½ SIZE	4/$1.00
FRUIT DRINKS	MAYFRESH 46 OZ.	5/$1.00
TOMATO SAUCE	HUNT'S 8 OZ.	10¢
CRAB MEAT	"ROYAL" RED 6¾ OZ.	69¢
NIBLET CORN	GREEN GIANT • 12 OZ. tin •	5/$1.00
CHOCOLATE CHIPS	NESTLE'S 6 OZ.	3/$1.00
PREMIUM SALTINES	NABISCO 16 OZ.	29¢

"C...

BA...
AP...
CHE...
CA...
GR...
PIN...
OR...
"7...

Mayfair Market 2602 BRIDGEPORT WAY TAC...

BEEF SALE!

"U.S. CHOICE" SIRLOIN STEAK	"U.S. CHOICE" SIRLOIN TIP ROAST	"U.S. CHOICE" CHUCK ROAST	"U.S. CHOICE" RIB STEAK	"U.S. CHOICE" SHORT RIBS	"U.S. CHOICE" PORTERHOUSE STEAK	"U.S. CHOICE" HEEL OF ROUND	"U.S. CHOICE" BRISKET
FULL CUT · BONE IN	· BONELESS · WASTE FREE	· BONELESS ·	"7 INCH CUT"	EXCELLANT BRAISED...	THICK CUT FOR BROILING	BONELESS, EXCELLENT SWISSED..	· BONELESS · ROLLED
87¢ LB.	98¢ LB.	67¢ LB.	87¢ LB.	33¢ LB.	$1.13 LB.	77¢ LB.	87¢ LB.

"FRESH WASH. GROWN" POULTRY

"FRESH" CUT UP STEWING CHICKENS	lb	25¢
"FRESH" CUT-UP FRYERS	lb	49¢
"SPLIT" BROILERS	lb	49¢

OCEAN CAUGHT "FRESH" SEAFOODS

SPLIT, BONELESS FRESH SALMON (IDEAL FOR BARBECUE)	lb	98¢
1# PKG. SCALLOPS	EA	89¢
FILLET OF OCEAN PERCH	lb	39¢

MAYFRESH MILD SEASONED ROLLS PORK SAUSAGE	LB.	39¢
"LEAN RIBS AND LOIN CUTS" PORK CHOPS "3½ LB. AVERAGE"	LB.	89¢
LOIN END ROAST COUNTRY STYLE 2½-3lb. AVE	LB.	63¢
SPARE RIBS "OUR OWN MILD SEASONED"	LB.	69¢
LINK SAUSAGE	LB.	69¢

SKINLESS WIENERS "JILG'S"	ALL BEEF OR REGULAR	1# PKG. LB.	59¢
COMBINATION PACK "JILG'S"	· STICK BOLOGNA · LIVERSAUSAGE · SALAMI	LB.	59¢
LARGE BOLOGNA "JILG'S"	· BY THE PIECE ·	LB.	49¢
LUNCHEON MEAT JILGS 5 VARIETIES	SLICED BOLOGNA · OLIVE · P&P SPICED LUNCHEON · CHICKEN	6 OZ PKG EA.	33¢
SMOKED MEATS "HYGRADES"	· SLICED BEEF · TURKEY · HAM	3 OZ. PKG. EA.	33¢

Fryer BACKS NECKS LB. 5¢

CENTER CUT HAM SLICES LB. 98¢

IQUITA" NANAS · GOLDEN RIPE · LB. 10¢

PLES "JONATHAN" 2 LBS. 29¢

RRY TOMATOES LARGE CUPS 19¢

BBAGE CRISP, ALL GREEN LARGE HEADS LB. 9¢

EN PEPPERS LARGE STUFFING SIZE (EACH) 5¢

EAPPLE ROYAL HAWAIIAN 3 FOR 1.00

NGE JUICE SNO BOY QUART 39¢

"BLUE CANVAS" BINDER 69¢ REG. 98¢

"STENO" NOTEBOOK REG. 39¢ 19¢

"Bakery" FRESH BUTTERHORNS 9/99¢ · FRUIT BAR · COOKIES DOZEN... 39¢

Two fine stores to serve you!

Mayfair
* 9602 BRIDGEPORT WAY

Park'n Shop
* 9662 PACIFIC AVE.

PARK 'n SHOP

PRICES EFFECTIVE SEPT. 7 THRU SEPT. 13, 1966!

day Advertised Specials!"

Park 'n Shop 9662 PACIFIC AVE. TACOMA

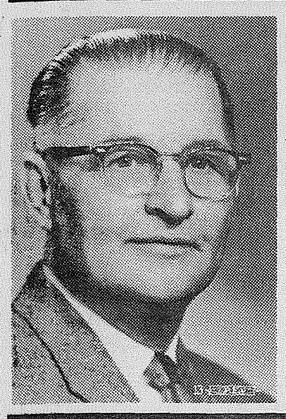

Re-Elect
L. W. "ROY" CRAIG
ASSESSOR

•CAPABLE •EFFICIENT

12 YEARS ON THE JOB EXPERIENCE
Thirty Years of Public Trust and Confidence

DEMOCRAT

Earns PhD At OSU

Richard Olsen completed requirements this summer for a Ph.D. in chemical engineering at Oregon State University and has joined the staff of the U.S. Bureau of Mines at Albany, Ore.

A Pacific Lutheran University graduate in 1959, Olsen is the son of Dr. and Mrs. Robert C. Olsen, 502 So. 124th St. The senior Dr. Olsen has been a PLU professor of chemistry since 1947.

FUEL OIL
LE 7-6968
Beacon Oil Co.

Co. Planners

The Pierce County Planning Commission will meet at 1 p.m. Tuesday in the County-City Building.

Z47-66 - Hildur L. Samuelson, zone change from SA (1 acre) Suburban Agriculture to M-1 Light Manufacturing, a 480 ft. x 500 ft. triangular tract of land lying south of and abutting the intersection of the east line of Waller Road and the SW line of the City of Tacoma Pipeline Road.

Z48-66 - Robert B. Singleton, zone change from SA (1 acre) Suburban Agriculture to SR-12 Suburban Residential, a 360 ft. x 396 ft. tract of land abutting the west side of 38th Ave. East (Greiler Road) generally lying between the 158 and 160 hundred block in the Brookdale area.

Franklin Pierce Lunchroom Menu

Thursday

Spaghetti, garlic bread, carrot sticks, canteloupe wedge and milk.

Friday

SURPRISE

Monday

Spanish rice, sliced pickles, celery sticks, peanut butter sandwich, watermelon cubes and milk.

Tuesday

Hamburger stew, fresh vegetables, rolls with honey-butter, applesauce and milk.

Wednesday

Buttered bun, hot dog, buttered carrots, sliced tomatoes, jello with whipped topping and milk.

Pre-Fair Hostesses

HOSTING THEIR 13TH ANNUAL Western Washington pre-fair dinner at Nettie's Farm House next Wednesday will be the Puyallup Altrusa Club. Looking over invitations for the event are co-chairmen (seated from left to right) Mrs. Wayne Howard and Mrs. Leif Larson. Standing from left to right are Adah Sands, Mrs. Vernon Hill, Elinor Tucker and Mrs. Orno Oliver. A special program of entertainment to thrill and delight the entire family has been planned by Fair manager John McMurray. The $2.25 tickets will be available at the Farm House or reservations may be arranged by calling Mrs. Larson, TH 5-8282 or TH 5-5791, or Mrs. Kenneth Thompson, TH 5-6242.

Large Book Types Please Readers

A boon to the visually handicapped and enthusiastically received by other readers, is the recent publication of books in large type.

Published complete and unabridged, these books are being hailed as a new and worthy enterprise.

Pierce County Public Library has purchased some forty titles, ranging over a wide variety of tastes, available to patrons of bookmobiles and community libraries.

The books are printed in type face nearly twice the size of normal book type face, approximating the headlines over this article. Of full quarto size and strongly bound, the pages are a good quality paper of especially light weight, contributing to the appearance of the volumes and to ease in handling them.

The list of titles includes books of current and inherited interest in several realms of literature. Mystery-lovers can meet Lord Peter Wimsey in "Strong Poison", by Dorothy L. Sayers. Spy-story enthusiasts can chill to John Le Carre's "The Spy Who Came In From the Cold". Among other works of fiction are those sturdy American favorites Nathaniel Hawthorne's "The Scarlet Letter", Jack London's "Call of the Wild", and Edith Wharton's "Ethan Frome." Inspirational biography can be found, including John F. Kennedy's "Profiles in Courage" and Marian Anderson's "My Lord, What A Morning". Some poetry, plays and essays are available.

Illustrations in these new editions are particularly effective. Bold, full-page black-and-white drawings by Jose Clemente Orozco illuminate John Steinbeck's classic story "The Pearl". Marjorie Kinnan Rawlings, "The Yearling", beloved as it is, is enhanced by the illustrations of Edward Shenton. What music student would not be grateful for the large reproduction of manuscript contained in Marcia Davenport's biography of Mozart.

Your librarian will be happy to tell you more about this service to Pierce County Library borrowers.

Public Asked To Pre-Fair Dinner Wed.

PUYALLUP - An invitation has been extended to all Valley residents by the Puyallup Altrusa Club to attend their annual Western Washington pre-fair dinner at Nettie's Farm House at 7 p.m. next Wednesday.

An evening of entertainment will highlight the 13th annual event. "No definite acts have as yet been booked for the dinner, but we anticipate about three acts - separate from those scheduled for the grandstand show - to be on the program," said Fair manager John McMurray.

"Our members have been very busy this year as Altrusa International is also celebrating their golden anniversary," commented dinner chairman Mrs. Leif Larson. "Our own Adah Sands was selected as an outstanding member to sign the Golden Scroll at the Altrusa Convention last spring at Eugene, Oregon."

Others helping on the dinner are co-chairman Mrs. Wayne Howard and Mesdames Orno Oliver, Kenneth Thompson, Don McGlenn, Elinor Tucker, Grace Clements, Don Kerstetter and Miss Ruth Merideth.

WHO QUALIFIES FOR THE JOB?

The voters and taxpayers of Pierce County are about to hire (by elective process) a new treasurer. The taxpayers will shell out, with 'fringe' benefits, approximately $50,000.00 for a 4-year period of employment.

$50,000.00 in tax money should not be used to support a figurehead. It should not be doled out as a political plum to an applicant who knows little or nothing about the job, but finds the salary attractive and would enjoy the prestige of public office. Nor should the costs to the taxpayers be increased by the additional expenses involved in an on - the - job training program for an inexperienced office seeker.

One applicant stands out, head and shoulders above the field. His name is ROYAL LINDAL. Lindal will be a working administrator -- a treasurer worthy of his hire. Lindal is qualified to operate the office as the taxpayers have a right to expect it to be operated -- efficiently and economically.

Royal LINDAL
OUTSTANDING CHOICE FOR TREASURER
DEMOCRAT

Steven MOTOR CO.
2705 SOUTH TACOMA WAY
1966 YEAR END SALE NOW IN PROGRESS
CHRYSLER PLYMOUTH
BARRACUDA VALIANT

GRAND OPENING

HI HO TV & APPLIANCE
ON THE BALCONY OVERLOOKING HI-HO HARDWARE TH 5-6652

FEATURING THE NEW 1967 QUALITY

COLOR TV BY Admiral®

FREE ADMIRAL *PORTABLE TV
*PORTABLE STEREO 6 TABLE RADIOS
*4 WINEGARD ANTENNAS
NOTHING TO BUY, NO OBLIGATION, JUST COME IN AND REGISTER

FREE ELECTRIC KNIFE
WITH EACH COLOR TV (FIRST 50)

FACTORY TRAINED SERVICEMEN PERSONNEL
ON THE PREMISES
WE SERVICE WHAT WE SELL!

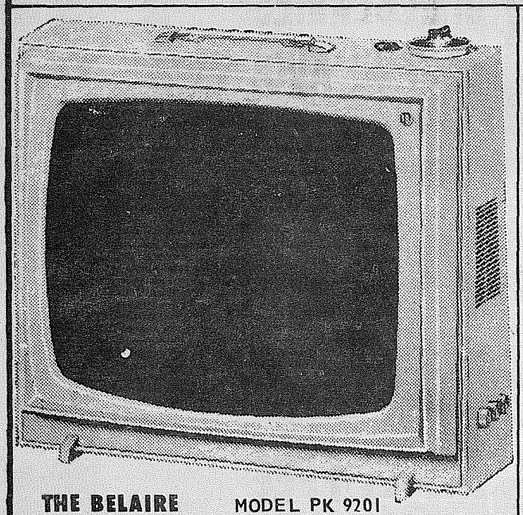

THE BELAIRE MODEL PK 9201
Admiral.
19" PORTABLE TV
Hurry, while they last at this low price.
OTHER PORTABLES AS LOW AS 79.95
112.00

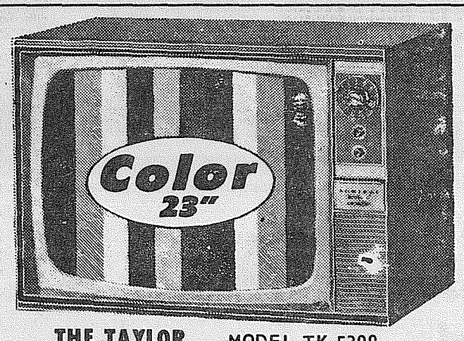

THE TAYLOR MODEL TK 5300
RECTANGULAR COLOR TV
Big screen viewing. Exclusive Admiral color fidelity control & automatic degassing circuit. Big 26,000 volts of picture power for maximum performance in any area.
Admiral®
OPENING SPECIAL 439.95

THE DORCHESTER
MODEL LK 5531
Admiral®
All new rectangular 25" color TV with genuine walnut veneer & selected hardwood cabinet. Popular swivel base with slide-rule tuning with lighted channel selector.
EVEN LESS WITH OUR HUGE TRADE-IN ALLOWANCES
VALUE PRICED AT ONLY 630.00

MODEL LK 5568 THE SEVILLE
Admiral.
Popular mediterranean styling in genuine pecan veneer. On casters for easy moving. New 25" rectangular color picture tube with rare earth phosphors for brighter vivid color pictures.
640.00 EVEN LESS WITH OUR HUGE TRADE-IN ALLOWANCES

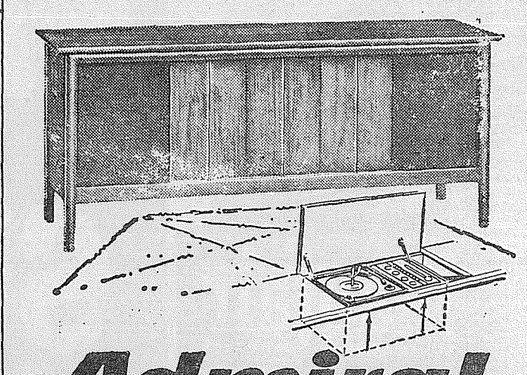

Admiral®
SOLID STATE STEREOPHONIC HIGH FIDELITY with Exclusive New Admiral FLIGHT DECK Control Panel
ALL TRANSISTOR CHASSIS — 5-YEAR WARRANTY
The CARLISLE • Model YK8201
THE GREATEST STEREO ADVANCE IN YEARS 370.00

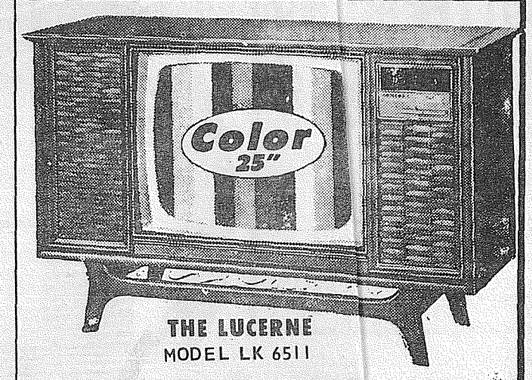

THE LUCERNE
MODEL LK 6511
Admiral®
Featuring exclusive Admiral tilt-out control center. The ultimate in fine furniture styling. Controls tilt out for convenient non-stoop tuning, tilt-in for fine styling.
EVEN LESS WITH OUR HUGE TRADE-IN ALLOWANCES 750.00

NO MONEY DOWN.....LOW MONTHLY PAYMENTS

GRAND OPENING SPECIAL
Winegard
TV ANTENNA COMPLETELY INSTALLED
*LIMITED OFFER
CALL FOR YOUR APPOINTMENT NOW

Gets All Channels in Color or Black and White
This is a complete installation, includes antenna with mast, lead-in wire, universal mounting base and necessary hardware.
MOUNTS ANYWHERE
INSTALLED ON YOUR HOME AT NO EXTRA CHARGE
$29.95

HI-HO TV & APPLIANCE
Above Hi-Ho Hardware SERVICE DEPT. TH 5-6652

NOTICES LEGAL

GEORGE F. POTTER
ATTORNEYS AT LAW
319 S. MERIDIAN
PUYALLUP, WASHINGTON

SUPERIOR COURT OF WASHINGTON FOR THE COUNTY OF PIERCE

Estate of MARIE K. GUMM Deceased.

Probate No. 75200

NOTICE TO CREDITORS (RCW 11.40.010)

The undersigned has been appointed and has qualified as Executrix of the estate of MARIE K. GUMM, deceased. Each person having a claim against above named person or his estate must serve the claim, duly verified by the claimant, on the undersigned or his attorney(s) of record at the address stated below and must file it with the clerk of the court, together with proof of the service, within six months after the date of first publication of this notice or the claim will be barred.

Date of first publication September 7, 1966.

Last date for filing March 7, 1967.

Georgia L. Iverson
EXECUTRIX of said Estate.
Address 159 South 112th Street
Parkland, Washington 98444
GEORGE F. POTTER
Attorney(s) for the Estate
GEORGE F. POTTER,
Attorney
Address 159 South 112th Street
Parkland, Washington 98444
(Telephone): LEnox 1-2889

Published September 7, 14 and 31, 1966.

Legal Notices

GEORGE F. POTTER
ATTORNEY AT LAW
159 SOUTH 112TH
PARKLAND, WASHINGTON

IN THE SUPERIOR COURT OF THE STATE OF WASHINGTON IN AND FOR PIERCE COUNTY

HARLEY W. NELSON, Plaintiff vs. BOBBIE J. NELSON, Defendant

No. 171641

SUMMONS BY PUBLICATION

THE STATE OF WASHINGTON, to the said Defendant, BOBBIE J. NELSON,

YOU ARE HEREBY SUMMONED to appear within sixty (60) days after the date of first publication of this summons, to-wit: Within sixty (60) days after the 31st day of August, 1966, and defend the above-entitled action in the above-entitled court, and answer the complaint of the plaintiff above-named, and serve a copy of your Answer upon the undersigned Attorney for plaintiff at his office below stated; and in case of your failure to do so, judgment will be rendered against you according to the demand of the complaint which has been filed with the Clerk of said Court.

This is an action for divorce.

s/ George F. Potter
Attorney for Plaintiff
Office and Post Office Address: 159 South 112th Street
Parkland, Washington 98444

Published: August 31, September 7, 14, 21, 28 and October 5, 1966.

GEORGE F. POTTER
ATTORNEY AT LAW
159 SOUTH 112TH
PARKLAND, WASHINGTON

SUPERIOR COURT OF WASHINGTON FOR THE COUNTY OF PIERCE

Estate of MARIE TOLMIE Deceased.

Probate No. 75199

NOTICE TO CREDITORS (RCW 11.40.010)

The undersigned has been appointed and has qualified as EXECUTOR of the estate of MARIE TOLMIE, deceased. Each person having a claim against the above named person or his estate must serve the claim, duly verified by the claimant, on the undersigned or his attorney(s) of record at the address stated below and must file it with the clerk of said court, together with proof of the service, within six months after the date of first publication of this notice or the claim will be barred.

Date of first publication September 7, 1966.

Last date for filing March 7, 1967.

FRANK IVERSON
EXECUTOR of said Estate
Address 159 South 112th Street
Parkland, Washington 98444
GEORGE F. POTTER
Attorney(s) for the Estate
GEORGE F. POTTER,
Attorney
Address 159 South 112th Street
Parkland, Washington 98444

Published September 7, 14 and 21, 1966.

GEORGE F. POTTER
ATTORNEY AT LAW
159 SOUTH 112TH
PARKLAND, WASH. 98444

SUPERIOR COURT OF WASHINGTON FOR THE COUNTY OF PIERCE

Estate of JAMES F. CRECCA, Deceased.

Probate No. 75115

NOTICE TO CREDITORS

The undersigned has been appointed and has qualified as Administratrix of the estate of JAMES F. CRECCA, deceased. Each person having a claim against the above named person or his estate must serve the claim, duly verified by the claimant, on the undersigned or his attorney(s) of record at the address stated below and must file it with the clerk of the court, together with proof of the service, within six months after the date of first publication of this notice or the claim will be barred.

Date of first publication August 24, 1966.

Last date for filing February 24, 1966.

Elvira C. Yager
Administratrix of said Estate.
Address 159 South 112th Street
Parkland, Wash. 98444
George F. Potter
Attorney(s) for the Estate
Address 159 So. 112th Street
Parkland, Wash., 98444
(Telephone): LEnox 1-2889

Published August 24, 31 and September 7, 1966.

UFU

OPPORTUNITY!
A GULF STATION
Will Put More "Horsepower" In YOUR Career!
BE A DEALER
FOR THE NORTHWEST'S
FASTEST GROWING MAJOR OIL CO.
NEW MODERN FACILITIES
WITH "CUSTOMER APPEAL"
SEATTLE-TACOMA-PORTLAND AREAS
There's More Than "LUCK" to OUR Success!
FOR DETAILS CALL
FRED SMALLWOOD SK 9-3277

THE PUYALLUP ELKS PRESENT

JAY LEE
AND THE
PRINCESS

*MAGIC
*WIT
*COMEDY

DIRECT FROM
SEATTLE'S
EDGEWATER
INN.

FRIDAY & SATURDAY, SEPT. 9&10

PHONE FOR RESERVATIONS
NOW—TH 5-9515

FOR ELKS
AND THEIR GUESTS ONLY

COME OUT & ENJOY YOURSELF
AT THE
PUYALLUP ELKS
B.P.O.E. 1450

Fire Calls

PARKLAND

August 30, BRUSH FIRE 6:17 p.m. 96th and Hosner. No damage.

September 1, GRASS FIRE 1:45 p.m. 88th and Hosmer. No damage.

September 3, BRUSH FIRE 5:51 p.m. 96th and Hosmer. Third call to this location in past five days. 15 acres burned. Mutual aid assist by Lakewood and Midland Fire Departments.

September 3 GRASS FIRE 6:34 p.m. 107th and L Street. Due to extremely dry conditions all fire permits will be cancelled until further notice.

SPANAWAY-ELK PLAIN

August 30, ACCIDENT 5:24 p.m. 175th and Pacific. Auto accident first aid call.

September 1, GRASS FIRE 2:43 p.m. Rt. 1, Box 1820, Spanaway. Caused by burning barrel.

September 4, GRASS FIRE 11:50 a.m. 619 South 168.

FIFE

September 1, GRASS FIRE 9:28 p.m. Milwaukee Railroad tracks.

September 3, CAR FIRE 2:25 p.m. Freeway. Jaguar sports car total loss.

PUYALLUP

August 31, MATTRESS FIRE 6:42 p.m. 1006 6th S.W.

September 1, GRASS FIRE 2:44 p.m. 1201 South Meridian.

RIVERSIDE

September 3, HOUSE FIRE 9:57 p.m. On River Road. Extensive damage.

SUMNER

August 30, INDUSTRIAL FIRE 2:03 p.m. Fibreboard Products Plant. No loss.

August 31, GRASS FIRE 11:16 a.m. 25th Avenue and Mt. View Highway. No loss.

September 4, GRASS FIRE 7:29 p.m. On Northern Pacific right of way near Derringer.

OPEN HOUSE for expectant parents at Good Samaritan Hospital Wednesday, September 14, at 7 p.m. Both parents are welcome. A tour will be made of the obstetrical rooms, delivery rooms and nursery, following the movie, "Normal Birth". Refreshments will be served by the hospital Auxiliary. There is no charge.

* * *

PARKLAND AMBULANCE
24 HOUR SERVICE
LE 7-3322

Parkland Methodist Church
12183 "A" St.
9:30 am Sunday Church Service Wednesday 9:30 am - Church School thru 6th Grade.
ARTHUR D. CAMPBELL, MINISTER
LE 1-2400 LE 1-2555

FARMERS INSURANCE GROUP
AUTO
FIRE
LIFE
TRUCK
COMMERCIAL
BOAT
FAST-FAIR FRIENDLY SERVICE
Military Personnel Welcome
John Tucker
866 So. 112th St.
LE 1-0396
Tacoma, Washington

Western Monumental AND Marble INC.
Reliable, Prompt Service in All Cemeteries
1106 Center St. FU 3-5538
Marble for the Home

SINGLE ADULTS
CALL LE 1-4340
24 HOURS A DAY
RECORDED MESSAGE

Litter Les Says:
Hats off to all our Safe Drivers This company does it's utmost to promote Safe Driving!
Defensive Driving is most important in our modern times.

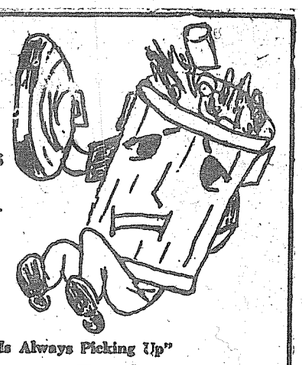

"Our Business Is Always Picking Up"
Pierce County Refuse Co.
Tacoma 98444 13502 PACIFIC AVENUE LE 7-9335

HI HO PUYALLUP HI HO

SAVE ON SCHOOL SUPPLIES

IF YOU PURCHASE JUST ONE EACH OF THE FOLLOWING ITEMS—YOU SAVE 4.91

REG. 10¢
PEE-CHEES
NO LIMIT
6/29¢
SAVE 31¢

REG. 1.29
500-COUNT
FILLER PAPER
77¢
SAVE 52¢

REGULAR 2.19 CLASSMATE ALL-IN-ONE NOTEBOOK
INCLUDES BINDER, INDEX, CLIP PEN, THEME BOOK AND FILLER PAPER
YOU SAVE 1.20
99¢

30 PENCILS A 1.00 VALUE YOU SAVE 23c 77¢

TYPING PAPER 500 COUNT
REG. 1.39 YOU SAVE 40¢
99¢

1.57 EVERSHARP PEN SAVE 59c 98¢

1.98 WEAR-EVER PEN SAVE 1.21 77¢

REG. 79c HULLA-BALOO NOTEBOOK SAVE 22c 57¢

REG. 1.00 NO. 64 CRAYOLAS SAVE 23c 77¢

FRESH BAKED ASSORTED COOKIES 5 Doz. $1.00

MEAT
HORMEL'S GRAIN-FED
PORK SALE
MEAT AD EFFECTIVE TUES. THROUGH SAT.

PORK CHOPS CENTER CUT 79¢ lb
3- TO 4-LB. END LOIN ROAST 69¢ lb
COUNTRY STYLE SPARERIBS 67¢ lb
COUNTRY STYLE SAUSAGE 49¢ lb
DANISH BACON 1-LB. CAN 89¢

HARDWARE
PLAN AHEAD
$5.00 HOLDS YOUR CHOICE OF BIKES TILL CHRISTMAS

Spin On, Cartridge Type OIL FILTERS FITS MOST CARS, LIMIT 2 99¢ ea

TOP TONIC GAS CONDITIONER 35c VALUE 4-oz. TIN 11¢ ea

FACT NO. 1
THE HI HO PHARMACY HAS BEEN RESPONSIBLE FOR LOWER DRUG PRICES IN THE PUYALLUP AREA.

FACT NO. 2
THE HI HO PHARMACY WILL CONTINUE TO BRING YOU THE LOWEST PRICES.

REG. 2.00 GET SET HAIR SPRAY 49¢
REG. 1.29 JERGENS LOTION 79¢
REG. 1.75 VO5 HAIR COLOR LOTION 1.19

REMEMBER . . .
LOWEST DRUG PRICES ANYWHERE
ENJOY A FREE COFFEE OR COKE WHILE HAVING YOUR PRESCRIPTION FILLED

PRODUCE
FLAME TOKAY GRAPES lb. 10¢
14-OZ. CUPS PUYALLUP VALLEY BLUEBERRIES Ea. 29¢
CALAVO AVOCADOS Ea. 10¢

GROCERY
REG. 89c GIANT SIZE—SAVE 40c
AJAX LAUNDRY DETERGENT 49¢
20-OZ. SUNNY JIM—SAVE 20c
STRAWBERRY JAM 49¢
2-LB. MJB COFFEE 1.29
1-lb. MJB COFFEE . . . 76c 10-oz. INSTANT 99c
WELCH 6-OZ. FROZEN GRAPE JUICE SAVE 35c 6/1.00
6-OZ. NESTLE'S—SAVE 35c CHOCOLATE MORSELS 5/1.00
DARIGOLD CUBE BUTTER lb. 83¢
10-lb. OCCIDENT FLOUR 79¢
NABISCO COOKIES
1 lb. FIG NEWTONS
11 oz. OREO
12 oz. CHIPS AHOY
12 oz. VANILLA WAFERS
3/1.00

IMPROVE YOUR TV RECEPTION WITH WINEGARD TV ANTENNA COMPLETELY INSTALLED $29.95
TV Grand Opening in Our Hardware Dept. Free Drawing

HI HO PUYALLUP

75-COUNT GLAD BAG SANDWICH BAGS 4/1.00 YOU SAVE 32c

PRICES EFFECTIVE SEPT. 5th Through 10th

IT'S WHAT WE DON'T ADVERTISE AT HI HO THAT MAKES THE DIFFERENCE

HI HO PUYALLUP HI HO

Sports

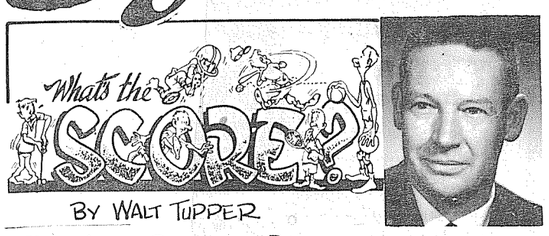

BY WALT TUPPER

They're Getting Bigger

Either I'm getting older or the kids are getting bigger . . . that crop of young giants pummelling each other out at Viking Field looks positively immense. I mean they're huge.

Now you take head coach Gerry Redmond. He's not exactly what you would call small in stature. Gerry must go somewhere around 6'1" or maybe a little better. When that Purple unit huddles around him, it looks like 11 Tarantulas after the same fly.

Okey, you say, so they're big . . . but can they play the game? Well, I asked a couple of the assistant coaches what this year's prospects were. Pat Hoonan was standing on the sidelines bending railroad spikes between his little pinky and third finger when I asked, "How's the defense look this year Pat . . . We gonna be tough?" He breaks a grin across that big Irish kisser that runs from ear to ear and sez, "Oh, I imagine we'll hold our own."

Now that tells me more than if Patrick had said this club will be the greatest, the most, the living end.

How about offense? What will the Viks come up with to move the ball? If everybody stays healthy, it could be a good year. There's Dave Graham directing things, and Dave comes back with a year's experience behind him. A real good year, as a matter of fact. Then there's that tall, raw-boned Hans Lindstrom . . . the guy who ran like a runaway freight train in the marshalling yards last year. Hans should be good for a few hundred yard markers . . . including those always tough 3rd and short yardage pops up the middle. Mike Haynes will handle the fullback chores, with Roy Bogrand moving into the slot back spot. Both are good, capable runners with a lot of desire and hustle.

Now how about that defense? Flanking each side of center Erin Haynes will be Marv Thompson and Frank Veitenheimer, a couple of boys who look like Haystack Calhoun's big brothers. Pop a pad or two? When these two meet headon, it's earthquake season. Rounding out the rest of the line will be Bill Calligan, Bob Kucklick, Jay Brewster and Doug MacLean.

Now as they say in the big poker game when you get aces wired, that ain't bad for openers, but will it hold up to a raise? I can just see Gerry Redmond give his green eyeshade a little tug and reach for his stack of blues.

First Grid Game Due Next Week

Now Or Never For Loggers

TACOMA - Now or never. That challenge faces University of Puget Sound football coach Bob Ryan whose Loggers take their final fling at the Evergreen Conference championship this season. UPS withdraws from the league to assume an independent athletic status effective January 1.

Ryan expects 76 candidates, including 25 lettermen, when turnouts begin Monday morning (September 5) but the Loggers are not rated among the favorites in the league race after a winless 1965 campaign.

Five All-Conference defensive performers and Little All-America candidate Joe Peyton head the list of returnees. Peyton, who was sidelined most of the way last year with a broken leg, could provide the impetus for a much-improved UPS season. One of the Evergreen's finest all-around athletics, the 195-pound senior will add to the Puget Sound record book with every 1966 reception. Already, in little more than two seasons of play, he has caught 73 passes for 1008 yards and 10 touchdowns. The holder of two school pass receiving records, he needs only one touchdown catch and 192 yards gained to establish two more all-time marks.

An all-league selection offensively and defensively in both 1963 and 1964, Peyton is joined by end Don Brennan (Bellarmine, Tacoma), tackle Jim DiStefano (Clover Park, Tacoma), guard Al Neeley (Puyallup), linebacker Joe Roundy (North Thurston, Olympia) and halfback Lou Smith (Garfield, Seattle) from the 1965 all-conference defensive team.

Huge Turnout For Hunters

OLYMPIA - At least 190,000 residents of Washington State are expected to turn out for the small game hunting season this fall; spending almost nine million, seven hundred thousand dollars for the privilege, predicts the State Game Department.

Small game and waterfowl seasons for Washington were set at a public meeting of the Washington State Game Commission in Seattle August 23. Liberal seasons and a good supply of game promise to attract an increased number of hunters for the 1966 hunts.

First to open will be band-tailed pigeons and mourning doves: September 1 through 30. Cottontail rabbits, in westside counties where not open year-round, become legal game on September 10 and continue open into 1967.

Huskies Off To Good Start

U of V - It's only been a few days since the crackling of pads and regimental callings of the Husky coaches first started ringing from the practice field, but football, University of Washington style, has jumped off to an enthusiastic beginning.

Since opening workouts on Thursday, September 1, the Husky practice field has hosted two workouts daily as Head Coach Jim Owens hurriedly prepares his charges for the Seattle opener against Idaho on September 17.

No one questioned Owens' outlook for the opening game, as the Oklahoman-bred coach, now entering his tenth season as Husky gridiron general, started right out with some rough contact the morning of the first go-around.

The center of most attentions for the first practice sessions has been All-American end candidate Dave Williams. The Tacoma senior, whose pass-snaring prowess last season earned him second team All-American honors, has looked his phenomenal self during the early going.

On theother end of the passing spectrum has been junior Tom Sparling, the Grants Pass, Oregon product who has apparently inherited graduated Tod Hullin's signal-calling duties. Sparlin was joined in the backfield by halfbacks Don Moore (Tacoma) and Jim Cope (Oak Harbor) and fullback Jeff Jordan (Spokane).

So far, Coach Owens has been satisfied with the twice daily workouts, which were abandoned for one season last year in hopes of getting a fresher start.

Outdoor TIPS AND TALES

THE HIGH Cascades buck deer season, running Sept. 10-25, is mainly a hunt for those who can pack in with horses, but there are a few places where you can do it on foot.

That is if you're willing to hike up hill for several miles with a pack on your back. You can reach the boundaries for this early buck hunt sooner than that, but to get where the deer are, it's usually necessary to get several miles into the land which is open to hunting.

On the average, the hunters who have horses have more hunting success, but one year my partner and I packed in on foot and brought out a big deer while many horse packers near us blanked.

That was just the trouble--packing a big deer back out six or seven miles, even down hill. But it was worth it, and my partner, who did the shooting, had a massive rack to add to his collection. We had planned on two nights in the woods, but that big deer was the cause of us being about a day late getting back to work. Fortunately we both have reasonably understanding bosses.

We had planned to call on some of the horse-equipped hunters to pack out any game we shot, paying them of course. Many hunters who fail to get a deer, will gladly do that. Unfortunately, our deer led us far from any other humans, and we had to do the heavy work ourselves.

One very important item to take along in this high Cascade hunt is a topographic map of the area you plan to hunt. The hills all start looking alike if you get a little confused as to where you are. The contour lines on a topographic map can be a real lifesaver.

* * *

A STATE water inventory, being made by Washington State University, promises to be one of the most effective arguments the Northwest has in the battle shaping up with the Southwest for our water.

What happens to water in the Columbia River is of vital interest to all of us who love to hunt and fish, who love the outdoors. Much of the discussion on proposals to divert water to the Southwest centers on the economic effects. These are vital, but the effects on wildlife would also be great if water were to be diverted.

The study, being conducted by Dr. E. Roy Tinney, will look not only at the amount of water available today but also at projected needs for the years 1980, 2000 and 2020, based on the region's population, industrial and agricultural growth and navigational and recreational requirements.

Much of the battle over Columbia River water will take place in Washington, D.C., and that is where the state is at a big disadvantage, for we do not have one single state agency which can speak for the entire state.

IF YOU'RE going into the high country for the early buck hunt, the state's central counties for doves or the western half of the state for pigeons, take your fresh water fishing gear along. There's good stream and high lake fishing in much of the state right now.

TRAFFIC JAM. Season finals for the ARI super modifieds at Spanaway Speedways over the Labor Day weekend produced more traffic than the freeways. Although Bob Rollins and Bruce Stanley dominated the A and double A mains, season trophies went to Jack Kuper and Ken Longley. Longley edged out Al Crowe on the last day to take class A honors.

Spartans Have Veterans Back

Sumner's Spartans, bolstered by the return of many of last year's veterans, are hoping to recapture the Seamount League crown which they relinquished last season.

Quarterback Rick Zydek, halfback Rick Fabiani, ends Marvin Woelever and Chuck Possenti, and center Steve Ticen bulwark the Spartan's offensive and defensive machines.

Coach John Anderson will probably field a strong offensive eleven to cope with the stronger Seamount League this season. The Spartans' opener is with one of these new teams, Mt. Si, September 16, at Spartan Field in Sumner. Mt. Si, along with Enumclaw, and Tahoma are newcomers in the Seamount League, and they all will probably be formidable opponents for the Spartans in the future.

Girls Invited To Join Eagles' Jr. Drill Team

PUYALLUP - Any girl 13 years of age or under is invited to become a member of the Puyallup Eagles #2308 Auxiliary junior girls drill team.

Practice sessions are held at 6:30 p.m. each Tuesday at the Aerie Hall.

Outdoor TIPS AND TALES

WHAT is the greatest complaint landowners have against dove hunters?

By far the greatest complaint is the litter hunters leave, according to Game Department men who work with the farmers.

To realize what this means, imagine you're a member of the Game Department who has the job of seeing landowners and selling them on the idea of opening their land to public hunting. You've talked to a landowner before the season, then you go back and see him for the next season.

What can you say when he shows you beer bottles, papers, cans and all the other garbage some hunters have left behind? It's your job to try to convince that landowner to open his land again next season, but deep down inside you wouldn't blame him if he didn't.

There always will be the messy branch of the human race -- or maybe they're really not human and should simply be called the Messy Race.

One thing we can do is to leave each hunting or camping spot better than we found it. Take all our own litter with us and also pick at at least one piece of junk some other guy left. If every thinking hunter and camper did that, maybe we'd make a little progress in countering the sloppiness of the Messy Race.

* * *

"WHEN YOU get full up of telephone bells, church bells, office boys, columnists, pieces of paper and the household chores -- you get that urge to go away from here. Going fishing is the only explanation in the world that even skeptics will accept."

. . . . Herbert Hoover

Fishing For Fun and to Wash Your Soul.

SOME OF THE SEASON'S best salmon fishing in the state's offshore spots such as Lapush, Westport, the Columbia River and along the Strait of Juan de Fuca follows Labor Day in September and on into October.

Eagles Plan Pt. Defiance Derby

PUYALLUP - The annual Eagles Fishing Derby, sponsored by the local Daffodil Aerie, #2308, FOE, will begin at day break Sunday at Point Defiance.

Weighing in is scheduled for 11 a.m. at Owens Beach and the Harbor Marina Boat House.

All members and their guests will be served a potluck dinner at noon at their hall at which time cash prizes will be awarded to the luck winners.

Registration blanks are available at the Eagles Hall.

Jack Peters shows some of his hand-carved steer heads and western gear to Herald staffer Bill Huntington during a recent visit to the paper's Parkland office. Peters formerly punched cattle in Montana's Powder River Country. The pistol on the table is a Colt 45 rebored to a 38 caliber.

Former Cowhand Sculptures Memories

By Em Matson

Back in the era of the Longhorn steer and 100 mile cattle drives, a Spanaway man logged more miles riding a horse than he ever hopes to drive a car.

Memories of that colorful era guided Jack Peters to create detailed miniature heads of Texas Longhorn steer, just as he saw them years ago. Peters, who now lives at 17807 38th Ave. E., Spanaway, uses a simple pocket knife to carve his amazing replicas.

He started whittling two years ago while he was recovering from surgery. "We were living on South 180th then," Peters recalled, "and the house had beautiful hardwood floors. Since I always had an urge to scatter shavings over fancy, polished floors, I decided to start carving then and there!"

He said it occurred to him that he had never seen a replica of the type of steer he knew as a youth in the Powder River Country of Montana. His first project was to recreate a Texas Longhorn typical of the period he rode the range.

Now, he does most of his carving during long winter evenings. When it's raining "cats and dogs!", the former cowboy says he fires up the pot-bellied stove in his backyard workshop and "whittles away". "It keeps me from getting under my wife's feet," he quips.

He carves his animal heads out of alder, then uses ordinary house paint to give them a lifelike appearance. So far, he has created seven heads including a moose.

His prized creation is not a wood carving, but a miniature saddle made from genuine live oak saddle leather. The 10 inch replica is a typical double rig western saddle, accurate in every detail. It has hand stamped border design with swivel knife carved decor. Peters speculates his next project will be a horse to wear the saddle.

In telling of roundups of the early thirty's, Peters said they were unchanged from the turn of the century. "I've seen herds one half mile across and spread out in length as far as you could see," he recollected. Peters lived on a ranch that had 100,000 head, and he stated it wasn't considered large.

Cattle rounded up for marketing were often driven a hundred miles to the nearest railhead where they were loaded and shipped to the midwest.

With the adoption of new techniques, the era of massive cattle spreads, 100 mile or longer cattle drives, and the hardy Texas Longhorn faded into obsolescence.

But they made their mark in Jack Peter's memory, and through his carvings the Longhorn era will live again.

APPOINTMENT of Dr. William P. Giddings as chemistry departemnt chairman at Pacific Lutheran University has been announced by President Robert Mortvedt. Dr. Giddings, 33, succeeds Dr. Charles Anderson, who earlier was promoted to dean of the college of arts and sciences.

Husky-Idaho Ducats Available

U of W - Approximately 1000 reserved seats and 1500 general admission tickets for the September 17 Washington-Idaho football game in Seattle will go on sale Tuesday, September 6 at 8 a.m. in the ticket office of the Tubby Graves Building, Ticket Manager Ivan Travis announced today.

The reserved seats are in the north half of the east-end bleachers and the lower rows of the stadium's closed end. The general admission seats are in the south half of the bleachers.

Reserved seat price is $5; general admission is $2.50 for adults and $1 for high school pupils and under.

A limited number of tickets will be held for out-of-town mail orders. All tickets will be limited to four per purchaser.

A comparable number of tickets will go on sale Monday, September 12 for the September 24 game with Air Force.

VFW Rifle Safety Class

PUYALLUP - The Veterans of Foreign Wars is now sponsoring a youth school in rifle safety for hunters. There will also be classes on marksmanship.

For information call Robert Irisn, TH. 5-9183, Washington State approved instructor.

*UPLAND SLAB WOOD
*SAWDUST
*SHAVINGS
NOW AT
BASKETT LUMBER CO.
9701 PORTLAND AVE.
LE7-8663

SILVERWARE BONUS FOR SAVERS!

Start a new account, or add to your present savings with just $25 and you may buy a 5-pc. place setting of elegant Wm. A. Rogers Silverplate by Oneida for just $2.50...a fraction of its regular value!

COLLECT AS MANY AS YOU WISH! Each time you add $25 to your savings you may buy additional sets at the same special price. Start now!

5.00% anticipated rate per annum on all regular savings accounts, compounded and paid quarterly.

PIERCE COUNTY FEDERAL SAVINGS
AND LOAN ASSOCIATION / HOME OFFICE 1007 PACIFIC, TACOMA — FU. 3-2761
WESTGATE SHOPPING CENTER — SK 2-3513 / SUMNER: ALDER & MAPLE — UN 3-4449

LOOK - BREAD
*WHITE LOAVES
*WHOLE WHEAT
*SLICED FRENCH
*POTATO ROLLS
4 LOAVES $1

CHEESE GOOD OLD FASHIONED WISCONSIN LB. 89¢
WHIPPING CREAM FRESH PINT 55¢
BUTTERMILK QT. 29¢
MILK BREAK
11314 PACIFIC AVENUE

ATTENTION!
HOME OWNERS
DO YOU KNOW?
80% OF ALL DRAINAGE FAILURES ARE CAUSED BY NOT HAVING YOUR SEPTIC TANK PUMPED REGULARLY EVERY 4 TO 5 YEARS.
HAVE YOUR SEPTIC TANK PUMPED NOW AND SAVE....
NOT ONLY MONEY BUT GRIEF.
VALUABLE Coupon
THIS COUPON GOOD FOR $5.00 ON ANY SEPTIC TANK CLEANING JOB.....
For Appointment
DAYS MA 7-8522 NIGHTS LE 1-3659
Expires Sept. 30th. Cash Value 1/20 of 1¢
ACE SEPTIC TANK SERVICE
1601 EAST 27th MA 7-8522

Dance
ROY RODEO HALL
Sat. Sept. 10
MUSIC BY THE
CRYSTAL MTN BOYS
Admission $1.00

Western Washington FAIR

PUYALLUP | SEPT. 17-25
GRANDSTAND SHOW TWICE DAILY—1:30 & 7 P.M.

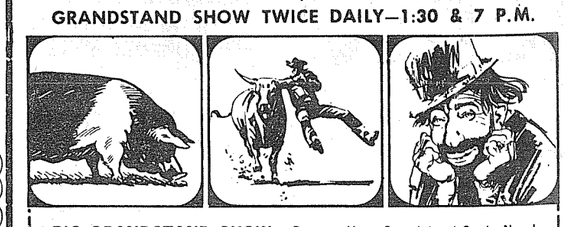

BIG GRANDSTAND SHOW • Reserve Your Grandstand Seats Now!
Reserved seats for the afternoon and evening Grandstand Show will be reserved for you if you fill out coupon and mail, with check or money order, to:
WESTERN WASHINGTON FAIR ASSOCIATION . . . PUYALLUP, WASH.
Reserve _____ tickets at $2.00 each (incl. tax)
Reserve _____ tickets at $1.50 each (incl. tax)
For Sept. _____, 1966 For Afternoon Show ☐ For Evening Show ☐
(Sept. 17 thru 25) (Fill in date and check proper square)
Name _____
Address _____ City _____
Send check or money order made out to WESTERN WASHINGTON FAIR ASSN.

CLASSIFIED ADS

NOW GO INTO 35,500 HOMES

CALL TH 5-7511 OR LE 7-0223

Real Estate For Sale

BY OWNER. Contemporary tri-level, spacious living area, wall to wall carpets, 3 bedrooms, family room, 2½ baths, double garage, landscaped. Call for Mrs. Lovitt, TH 5-1909 or TH 5-1746 for an appointment.

TRADE your older home for new one of your choice. Apex Realty — TH 5-7505.

TWO BEDROOM home near stores. bus and schools. LE 1-2194.

INCOME PROPERTY — Duplex, brick & wood, side by side. 2 bedrooms each, garages, kitchen appliances, carpeting. TH 5-4941.

BACHELORS or retired couple. Comfortable 1-bdrm home on cleared, fenced acre. Summit-Midland area. $6,950. By owner. LE 1-0330.

BEAUTIFUL Galewood. 7301 E. 99th, Puyallup. 5 bedrooms, 2 baths, 2 fireplaces, hot water heat. $22,900. TH 5-0853.

NEW 4-bedroom contemporary home with enclosed Japanese garden, $23,250. 9306 East 118th.

NEW 3-bedroom contemporary with dramatic exterior. Price $24,500. 11825 - 92nd Avenue Court East.

BLENDERMAN REAL ESTATE
120 2nd AVE. S.E.
GI

FIFE 2 bedroom home, large living room, hardwood floors, nice kitchen, attached garage/ $10,500. Closing costs.

NORTH PUYALLUP 2 bedroom, separate garage, fenced yard. Will sell on contract. $1000 down.

CLOSE IN – 1 bedroom, living room, dining room, enclosed back porch, on sewer and paved street. Small lot, will sell on contract $1500 down, $45 per month.

SOUTH HILL, 2 bedroom home, carport, large lot. $7000.

BEAUTIFUL wooded building lots on South Hill. 147x150 on blacktop road.

LISTINGS NEEDED
George Erickson TH 5-2923
Ron Blenderman TH 5-5112
Office TH 5-5112
Days, evening or Sunday

EDGEWOOD
NEW HOME, 3 bdrm 1 1/2 baths, rec. rm. choose your own carpeting, large lot, 10% Down will put you in. $19,250.

EDGEWOOD
COMMERCIAL PROPERTY. Large lot on Meridian, 3 bdrm home, garage & carport. $16,000.

EDGEWOOD
Lot 200 x 200 only $2250.00.

AUBURN 3 Miles
VALLEY soil, 5 Acres fenced. Quality built 3 bdrm rambler, 1 1/2 baths, fireplace, hdwd flrs, barn, cool house, $35,000.

EDGEWOOD REALTY, REALTORS
WA 7-2323
UN 3-7720
WA 7-9403
TH 5-4908

M.L.S.
MULTIPLE LISTING SERVICE
McKinley Hill Realty
6311 McKinley Ave. GR 4-9579
Member of Multiple Listing Service and Tacoma Real Estate Board

Real Estate Wanted

Linstings Wanted
3 or 4 Bedroom Homes.
Call Walt TH 5-9724
GODDARD REAL ESTATE
912 E. Main Puyallup, Wn.

WANTED
HOMES & FARMS
NO LISTING CHARGE
DAHLKE REALTY
305 EAST STEWART
TH 5-8851

LISTINGS NEEDED
HOMES—FARMS—ACREAGE
JOHNSON REALTY
706 NO. MERIDIAN
TH 5-8823

Real Estate Wanted

FLASH
25 — HOMES —
WANTED
DAHLKE REALTY
TH 5-8851 Puyallup
305 EAST STEWART AVE.

Wanted To Rent

HOME VACANT
We desperately need good rentals $80 to $150 per month
CALL NOW
Let us handle your worries
SUBURBAN REALTY
11302 Pacific Ave.
LE 7-8638 or LE 7-6896

Trucks, Equipment

'52 FORD 2-ton van. C.O.E. 2-speed axle, 8.25 tires. Very good condition. JU 4-0361.

Autos For Sale

COPE'S Auto Sales, '58 Pontiac 2 dr. HTP, R&H, PB, A-1 condition, clean, $495. 9614 Pacific Ave. LE 1-3060.

'61 THUNDERBIRD convertible. Good condition. $1,250. LE 1-2060.

56 OLDS, good condition. 49 Plymouth, V-8 engine. 1962 Honda, 50 CC, $125. TH 5-1838.

COPE'S Auto Sales, '59 Chev. 6, 4 dr. HT, R&H. A real good car. $550. 9614 Pacific Ave. LE 1-3060.

1965 MUSTANG 4-speed V-8 289. With 4-barrel carb. $500 you take over payments or will trade equity for motorcycle. UN 3-7976, anytime.

1964 PONTIAC Grand Prix — Excellent. High performance. Make offer. WA 2-8028.

COPE'S Auto Sales, '62 Ford V-8 Gal. 4 dr., low mileage, like new. $985. 9614 Pacific Ave. LE 1-3060.

HAVE your own Batmobile — 1955 Lincoln hardtop. Power windows, steering, brakes and seat. 4 brand new tires. $195. WA 7-1989.

'64 PLYMOUTH 4 door. LE 1-5248.

COPE'S Auto Sales, '60 Plymouth V-8, 2 dr, HTP, Fury, jet black. A real sharp car. $795. 9614 Pacific Ave. LE 1-3060.

'49 STUDEBAKER pickup — $225. Excellent condition. TH 5-7005.

SUMMER TIRE SALE
4 PLY PREMIUM NYLON TIRES
30% OFF
AYLENS RICHFIELD
202 West Pioneer
Puyallup TH 5-9834

LET US SUPPLY YOUR TRANSPORTATION NEEDS WITH THE NEW- MORE POWERFUL 1966 VOLKSWAGEN
ONLY $1777.90
IMMEDIATE DELIVERY
ALL MODELS
Tom Carstens AUTOHAUS
7030 So. Tacoma Way
GR 4-0666
TACOMA DEALER SINCE 1955

WE BUY JUNK CARS AND TRUCKS
C & S AUTO WRECKING
SUMNER UN 3-6123

For Rent

RENT A TRUCK from HARMON'S TRUCK RENTALS
MA 7-8186 - TACOMA
TH 5-9851 - PUYALLUP
UN 3-7935 - SUMNER

For Rent

FURNISHED 2 bedroom house. 10 minutes from McChord. Military only. No pets. VI 7-7145.

BOAT Owners attention: For rent, stall for dry storage of your boat on trailer. 10' wide by 11'6" high by 25' deep. Lights, constant surveilance, easy access, behind the Times Journal Bldg. on Pacific Ave. $15 per month. Phone Jack, LE 7-0223 or LE 7-0473 eves.

FURNISHED 1-bedroom apartment. New, all electric. In Orting. Doug Pravitz, 893-3161, 893-4161.

PARTLY furnished 3 bedroom apartment, newly decorated. Gas heat. $95, plus utilities. Water and garbage paid. Adults only. (Above Salvation Army store) 113½ Meeker S.W. TH 5-4084.

ROCK HAVEN Trailer park. Large carports and play area. ½ mile past Roy Y. VI 7-2254.

TRAILER SPACE. Small court, Parkland area. Carport, storage, close to bus, stores, & school. $22.50 a month. LE-7-8341.

MODERN upstairs 4-room furnished apt. Large utility room, automatic washer and dryer, electric range, combination refrigerator & freezer. Wall to wall rugs, draw drapes, natural gas automatic wall heater. Private entrance, off-street parking. Only one other apt. in bldg. $95 per month. Adults only, no pets. Water, sewer, garbage & washing facilities (wash anytime) furnished free. You pay your own lights and gas. Inquire 609 - 5th Avenue N.W.

FURNISHED one bedroom cottage. Close in, part utilities pd. Couple preferred, no pets. $60. TH 5-3684.

FURNISHED 1 bedroom house. Electric heat. TH 5-5713.

4 RHUBARB houses, approximately 25x150, at Sumner. Inquire P.O. Box 98, Sumner.

2 BEDROOM home. Fireplace, clean. $80. GR 4-9671.

ONE bedroom house for pensioner. Walking distance to Safeway. TH 5-8652. $45 a month.

Wanted To Rent

ROOMS wanted for PLU students. LE 7-8611 Ext. 207, Monday-Friday.

Personals

HAVE an Alcoholic Problem? LE 1-1022, GR 2-5267, UN 3-1618. Write Box 2265, Parkland.

SINGLE adults — call LE 1-4340 for recorded message, 24 hours.

MATURE person—share home and expenses. BR 2-7633. TH 5-4596.

DRINKING problems? Alcoholics Anonymous in Puyallup area. TH 5-5882, UN 3-6403, WA 7-1113, TH 5-3313

FROM this date forward I will no longer be responsible for any debts other than my own. Leonard M. Johnson, 11617 - 80th Avenue E., Puyallup. TH 5-1110.

WRITE IN Mrs. E. Rasmussen (D) in slot 8 or 9 for Senator 29th District.

Cards of Thanks

THE family of Matt Hammermaster wishes to express their thanks for all the floral offerings, cards and kindness shown during the loss of their son and grandson.
Mr. and Mrs. Richard Hammermaster
Mr. and Mrs. A. A. Hammermaster

Lost

WATCH: Prefex, white gold, Swiss made, black band. LE 1-1104.

Miscellaneous Service

INTERURBAN AUTO FREIGHT INC.
3 Trips Daily
To Parkland, Spanaway, Summit, Midland.
GENERAL FREIGHT
MA 7-4121

For Sale or Trade

1957 PLYMOUTH convertible. Good running 318 V-8 engine. Body and tires good. Trade for pickup with long bed. LE 1-5647.

For Trade

WILL trade furniture, appliances, TV, new or used, for tools, boats, motors, trailers, sporting goods or what have you. Summit Budget Barn. LE 1-5000.

NEW Westinghouse TV, 19 in. portable for Hillman in running condition. 832-3391.

Wanted Lease or Rent

CO - OPERATIVE nursery school in Fife-Milton-Edgewood area needs by September 10 small home or Large one-room building with fairly large area for outside play. Call TH 5-8194, WA 7-2929 or WA 2-4145.

Instruction

PIANO, guitar, band instruments. Student's home or studio. LE 1-3246.

PIANO teacher in Milton has opening for students. Call WA 2-8248.

DRIVER TRAINING. 3 week course. Free pick up. LE 1-0505 anytime.

REGISTER now for fall piano instruction. Call Muriel Carnes TH 5-9709. Active member of Washington State Music Teachers Association.

PIANO, organ lessons. Make appointment now for fall and winter instruction. TH 5-4336.

ENROLL NOW: Specializing in beginners piano lessons. LE 1-4234.

Piano and organ lessons, experienced teacher. Your home or mine. Edgewood and surrounding areas. Margaret Sanstad. WA 7-1570.

STUDENT violin, $25. 12-bass Hohner accordion, $40. Call evenings, TH 5-4266.

PIANO, organ, accordion, guitar, drums. Group or private. Whitman Music Studio, 115 - 2nd Ave. S.E. TH 5-4112 — TH 5-8642.

PIANO lessons, my home. TH 5-7370.

Ride Wanted

TO DOWNTOWN 1200 block "A" street from Summit View vicinity. LE 7-0440.

Wanted to Buy

WANTED: Used furniture, tools glassware, antiques and miscellaneous. Highland's 2nd-Hand. TH 5-4824.

USED Furniture, sports equipment, boats, motors, trailers or organs. Summit Budget Barn, LE 1-5000.

CANOPY bed - twin size. Orting 893-3735.

ATTRACTIVE old fashioned photograph picture frames — good condition. LE 1-1397.

TOP PRICES PAID
FOR USED furniture, appliances, tools, dishes, antiques and misc. Nothing too small or too large. We will pay absolutely the highest prices. Call us before you sell. Fast service to any area.
GR 2-7855 JU 8-2543

Miscellaneous Wanted

LADY to share my home. No objection to one child. After 5:30. TH 5-4123.

ATTENTION riding clubs and horse lovers. Have 30 acres for lease. 6 acres cleared and good pasture. Balance has winding road thru beautiful evergreens. Also corral and loading chute. Andy's Place, Black Diamond. TU 6-2608. A37 1-2-3

Child Care

GOOD care for 1 child. My home, daily. Jovita-Edgewood area. Certified. WA 7-2960. 14960

YOUR child's care is my business. References. Inspect facilities. WA 2-5920. 14819

Situations Wanted

HANDYMAN — Clean your attic, garage, etc. Have truck . . . will travel. Call Curly. LE 1-2891.

CARPENTER work of all kinds from small jobs to new homes. Free estimates. TH 5-9461.

IRONING; $1.00 an hour. Experienced. LE 1-3795.

FURNITURE moving, Statewide. Weekends our specialty. UN 3-1440.

IRONING WANTED, experienced. TH 5-5851.

BOOKKEEPING, general office work done in my home. Experienced. WA 7-2715. A36 1-2-3

Help Wanted

WOMEN wanted to show Baum toys and gifts. Party plan, car necessary. LE 7-5834, GR 5-1215.

BLUEBERRY pickers — Drive outs. 917 - 13th St. S.E., Puyallup. TH 5-4546.

LADY to live in. Companionship and light housework with elderly lady. Compensation — Call TH 5-6521 days, UN 3-1311 evenings.

McNESS CALLING—need products or work? Call LE 7-6693 or JU 4-0693 before 10:00 a.m. or 5 to 7 p.m.

WANTED: Hostess to display Sarah Coventry jewelry. Receive free jewelry. Call between 8 a.m. and 10 a.m., WA 2-6990 or JU 4-0359.

BABYSITTER. My home. LE 7-5912.

HOUSEWIVES needed for easy demonstration work. Choose your own hours. Good earnings. Call SU 2-6288 Seattle. Before 9 a.m. for further information.

BABYSITTER - my home. 2:30 to 11:30 p.m. 1 child. TH 5-5790.

LIVE IN, baby sitter, housekeeper 5 days a week. Further information call WA 2-5687 after 5:30 p.m.

BABYSITTER - 5 days week. 319 - 2nd St. N.E., Apt. 1. Evenings.

BABYSITTER. My home. Occasionally daytime. 2 children. Mayfair. LE 1-4446.

BABYSITTER for Parkland Methodist Church. Call Mrs. Barner, LE 7-7341.

PARKLAND business needs part time handy man-janitor. Write 6625 South Alder.

NEED experienced waitress — night shift. Apply afternoons. 119th and Pacific Ave.

CONGENIAL housekeeper for lady. Live in. TH 5-2625.

HOUSEWIVES
Add to family income while children are in school.
Pleasant, easy, profitable work.
CALL MR. HILL
TH 5-5256

MALE OR FEMALE
SEARS, ROEBUCK & COMPANY
Has an immediate opening for
CATALOG SALES OFFICE MANAGER
in
SUMNER, WASH.
This is an outstanding opportunity for someone seeking a long term career where performance will be recognized. Unsurpassed Employe Benefits and excellent compensation. Past supervisory experience in the Retail field desirable.
For personal interview, send detailed resume to:
Sears, Roebuck and Company
2465 Utah Avenue South
Seattle, Washington 98134
Attn: Dept. 107

Repair Services

APPLIANCE parts and expert service. Washers, dryers, ranges. LE 7-7825. Enterprise Refrigeration and Appliance Repair.

FOR FURNACES, repairs, sheet metal work, call PARKLAND FUEL OIL, LE 7-0256.

FARM Milk Tanks — Refrigerators, freezers, expert repairs. LE 7-7825. Enterprise Refrigeration.

Land Services

TOP soil and gravel. Tractor and Loader work. Complete lawn work. R. D. Beeler. LE 7-4940.

BULLDOZING
*TOP SOIL
*ROCKERIES
*DUMP TRUCKS
*LOADERS
TH 5-2059
TH 5-4832

Miscellaneous Service

LETTERS or envelopes typed. Will pick up and deliver. LE 1-0396.

Mr. LUCKY'S Poodle Grooming. LE 1-4131.

Miscellaneous Service

EXPERT ALTERATIONS — Men's and Women's. Fast guaranteed work. Reasonable. LE 1-3506.

REMODELING, Additions, Foundations. Free Estimates. Financing. No down payment. Ph: GR 4-7000 any time.

FURNITURE refinishing and repairing. TH 5-5518.

DOZER, loader, dump trucks, excavating, grading, backfill, roads, gravel & fill. Hour or contract. VI 7-7193.

WILL do ironing in my home. 30 to 50 pieces $3.00. 733 2nd St. N.W., Puyallup.

FOR Appliance Service call Cleman's Furniture. TH 5-8846.

TV Sales and Service. Call Clemens Furniture Inc. TH 5-8846.

RENT invalid and guest equipment. Bunce Rental Inc., 4516 So. Tacoma Way, GR 2-3348.

MOWING, raking, baling — Clark's Field Service. LE 7-0133.

CONCRETE work, slab, basements, carports, patios, aggregate work, coloring, porches. WA 2-7227.

ROTOVATING: Plowing, discing, smooth and pack lawns, loose dirt and gravel. Call Keller, TH 5-8529.

WE BUY junk batteries, sell Chief batteries. Do welding & radiator repairs. 213 W. Stewart, TH 5-6956.

TREE topping and removal. Bonded and free estimates. Alder wood, $16 a cord. UN 3-1017.

DRESSMAKING & alterations. Reasonable. WA 7-0470.

SEWING machine service. Munson, TH5-8162.

PIANOS repaired, electronically tuned, work guaranteed. Good references. GR5-3878 or TH 5-4336.

Business Service

SAVE Taxes by having proper records. Jensen's Bookkeeping Service, 11457 Pacific Avenue. LE 1-4800.

RUG, furniture cleaning. By choice, not chance. Duraclean. LE 1-4589.

Building Services

REMODELING, leveling, block foundations, cabinets. Free estimate. Reasonable. LE 7-3550.

I NEED work. All types of remodeling, additions, foundations, siding, roofing, windows, fireplaces. 100% financing. Free counseling. 10% discount on all work. TH 5-4051.

COMPLETE home remodeling. Free estimates, terms. Guaranteed jobs. WA 2-8360 or TH 5-3232.

FOUNDATION, Framing, roofing and siding. A complete package for so much per foot. GR 5-2464.

COMPLETE Home remodeling. We specialize in cabinets and floors. Free estimates. Roy, 843-2497.

Add-A-Room Specialists
We will not be undersold on quality remodeling
Ask about or 50-50 plan
100% financing. Free est.
AA Construction, Inc.
Gr 2-3383 or Th 5-3232

Livestock

CASH for livestock of all kinds. Bonded buyer. TH 5-5016, TH 5-1589 after 3.

ALL-WEST artificial breeders. 6 dairy and 10 beef breeds available. TH 5-8393.

Livestock For Sale

TWO large Black/White face yearling heifers. $100 & $110. LE 7-7063.

LIVESTOCK bought, sold, hauled. Pay highest price. Hauling reasonable. TE 3-1496. A36 1-2-3

CATTLE. breeding, dairy and beef, all breeds. ABS. TE 3-7722 Auburn; TA 5-3441 Enumclaw. Ray Harris, technician. A tf-1-2-3

Pets For Sale

BRITANY and Cocker pups, good hunting dogs. TH 5-8028.

RUSSTAN KENNELS
6721-13th St. N.E. - Puyallup
WA 7-9012
BASSET HOUNDS
All Breed Boarding
Visitors Welcome

AIREDALE pups, purebred, $20; AKC, $25. Enumclaw, TAylor 5-3655. A38 1-2-3

Pet Care

GROOMING to your liking. Dogs given tender, loving care. Call Kaye, TH 5-3105.

WANTED, raccoons. 893-3736.

Free

FREE to good homes. Large & small dogs, puppies, healthy cats. WA 7-1119 or WA 7-0163.

3 KITTENS. TH 5-5256.

Miscellaneous For Sale

100-lb. BUTANE bottle with regulator. 30" Norge gas range with pilot light. Sears Visamatic wringer washer. Spin-dry washer. All good condition. UN 3-7736.

WOOD Heater, $50. Good shape. TH 5-5517.

FIREPLACE wood. 16 - 24" Green fir. $16 cord delivered. LE 7-3282.

USED Stereo, $39.95. Weir's, LE 7-0231.

USED refrigerators, washers, dryers and ranges. Adams Appliance Service, 817 E. Main. TH 5-1395.

USED Portable TV with stand $49.95. Weir's LE 7-0231.

7 Piece Walnut bedroom set. 2403 53rd Ave. N.W. Puyallup, WA 2-6814.

FLUTE, Selmer Bundy, $90. UN 3-7834.

PHILCO double oven stove with grill, $55. Davona and chair, $35. TH 5-3132.

RED Gravenstein apples. $1.25 and $2.50 box. 1,000 ft. south of Cemetery on 9th Street SW.

'53 PONTIAC, '53 Plymouth wagon, combination sink-dishwasher, Hotpoint electric range Kenmore electric washer, oil stove, tanks, stands, Britannica Encyclopedias, dresser, chest of drawers, tables, older toilets, small cans inside enamel paint, easy chair. BR 2-1485.

B-FLAT Clarinet and Cornet. Both in good condition. UN 3-4553.

NICE oak upright piano with bench, $125. TE 3-3180. A36 1-2-3

USED TVs, 100% guarantee. $20 and up TE 3-8805. A36 1-2-3

FARMALL M tractor, disc and plow. TE 3-1156. A36 1-2-3

BLUE BERRIES are ripe at Metzler's Green River Blueberry Farm, 18880 Green River Valley Road (8 miles east of Auburn past packing plant). U-pick, 20c pound. Picked, 30c pound. Minimum order 3 pounds, $1.00. Delivered, 35c pound, minimum order 10 pounds. 50 pounds or more, 30c. TE 3-0763. Atf 1-2-3

MUST be moved, 60,000 yards of humus, 30,000 yards of finest top soil. $2.00 up. Federal Way Humus. VE 9-1345. Atf-1-2-3

1959 26-ft. Roadliner. W/w carpet, tub-shower combination. Excellent condition. TU 6-2256. A38 1-2-3

1957 Northland Trailer house, 2 bedroom 8'-36'. UN 3-6621.

Niagara cycle massage chair. Has 3 massage units and 2 heat elements. Thermo cyclo-pad set, hand unit. WA 2-7653.

ROUND lovely old solid mahogany table, buffet and chairs. Sell or trade for power tools. WA 2-5147.

BEAUTIFUL Blueberries. 15c. U-pick. H. Clothier, 9308 East Monroe.

KENMORE washer and dryer. Good condition. LE 1-4537 after 7 p.m.

4-POSTER bed, 6-year crib, cabinet sewing machine, hospital bed - $15, antique wood heater. Highland Second Hand TH 5-4824.

10 gal. spray pump, Paul Bunyan rocking chair, steel posts-2½ inch. in diameter, 6 ft. long, nuts & bolts, many other items. GR 4-2483.

LOW PRICED HIGH QUALITY GROUND BARK
WHOLESALE OR RETAIL, WE SELL FOR LESS, YOU HAUL OR WE HAUL....
GITT BROS., INC.
MA. 7-2927
(TACOMA)

Miscellaneous For Sale

GRAIN-FED locker beef. Cut and wrapped. 49c a pound. TH 5-7043.

GARAGE Sale. Clothing, household items, and misc. 9-5. 602 - 7th Avenue N.W.

KILN dried planer ends. Eichler Fuel, TH 5-2857.

TENNIS, equipment, instruction, reasonable and professional. Write Box 2217, 98444.

DRIVEWAY gravel—Bank run, 5 yards, $8.00; screened, $12. Don Abbott, tractor work. LE 7-3846.

HAND-SPLIT shakes: straights, tapers, also ridge. TH 5-9396.

C & S FURNITURE Mfg. 6207 N. Meridian. Furniture, kitchen cabinets and different size mahogany chests. Wholesale & retail. Free estimates. David C. Heyer, WA 7-2388.

VACUUM cleaner bags for most makes. Cleman's Furniture, 201 3rd St. S.E., Puyallup.

21" MOTOROLA Portable TV set. Cream color. In good condition — $40. Bell & Howell 16mm projector with take-up reel (400 feet), large screen. Bell & Howell movie camera in good condition. 2-bulb light bar. All for $65. LE 7-0195.

IT'S terrific the way we're selling Blue Lustre for cleaning rugs and upholstery. Rent electric shampooer $1. Puyallup Furniture, 302 So. Meridian, Puyallup.

NEWER 30" built-in bronze stove, refrigerator with top freezer. WA 7-5898.

FILL DIRT, sandy loam and fertilized soil. TH 5-8582.

GRAVEL, all kinds. Washed sand, pea gravel, drain field rock, screened gravel mixes, for concrete. Norman, LE 7-4088.

HAMMOUND HR40 tone cabinet. $150. TH 5-4080.

KNAPP Shoes, (G. H. Rowe.) 711 East 133rd St., LE 7-5128.

1965 SUZZUKI 80 cc, 1,200 miles. $300. TH 5-9363.

1966 SUZUKI X-6, 250 cc, 300 miles. $600. Call Bob, TH 5-3810.

MUST sell drop shipment 13-24" commercial floor polishers. Will sell at substantial discount or accept trade-in. Deal direct with local agent. Home phone LE 1-1092.

1966 HONDA 90, yellow, excellent condition, LE 7-6726.

NICE upright piano, with bench $125. LE 1-1175.

BEAUTIFUL floor length wedding gown with detachable train. For information — call GR 2-8698.

ROLLER Skates. New, white, size ten. $10. LE 1-0980.

Miscellaneous For Sale

LARGE 21 cu. ft. upright freezer. Excellent condition, $250. Call after 5 p.m. UN 3-4562.

ROCK Garden plants. Hardy sedums, succulents, also Delphinium plants. LE 1-2635.

ORCHARD Nursery, 152nd & Canyon Rd., LE 7-6827. Hardy evergreen shrubs, nice selection for Fall planting. Open every day, Wednesday after 3 p.m. Wholesale & Retail.

TV, twin bed, davenport, refrigerator, antique spool bed and other items. UN 3-7493.

GO cart, Clinton motor, $65. TH 5-1165 eves.

TWO section davenport-bed. Practically new. $100. UN 3-4561.

14' BOAT, 40 horse motor, trailer, new paint job. $600. Call after 4 UN 3-4552.

CONTRACTORS prices on Westinghouse built-in appliances. Oven and surface unit only $158.00. See us first for your built ins. All colors available. Summit Furniture, 5308-112th St. E. LE 7-8676.

AFTER Sept. 8th, hide-a-bed, chaise lounge, ¾ folding bed, maple bookcases and books, misc. chairs and other items. 320 - 13th Ave. S.E., Puyallup, or phone TH 5-5938.

FRIGIDAIRE refrigerator in excellent condition. $100 or best offer. TH 5-1001.

SUREWELD welder DC maximum 300 amps. 120 bass accordion. 9401 East 126th. TH 5-7275.

8-ft. PRAM, new paint — no leaks. LE 7-3352.

CHEVROLET pick-up truck ½ ton, 26" chain saw. LE 1-2194.

PLAYER PIANO — converted to electric. Completely rebuilt. All rust removed. Tuned, wood in excellent condition. A real antique. $600. GR 5-3186 after 6 p.m.

REFRIGERATORS. Tested-used —All sizes, $25 and up. Good supply. Weir's, 8419 Portland Ave. LE 7-0231.

FRESH frozen raspberries or strawberries by the case. WA 7-9331.

150 pound metal feed hoppers, $4 each. Leg Horn hens, 50c, heavy $1. 3510 East 92nd LE-7-3544.

ME ROTOTILLER, 5-hp Wisconsin motor. Runs good. $50. LE 1-2635.

ARTISTIC CUSTOM PICTURE FRAMING
American Art Co.
2046 6TH AVE.
GR. 2-4327

BUSINESS DIRECTORY

Fencing

FENCING
Designers and Builders
EXPERT WORKMANSHIP
REASONABLE PRICES
Easy Monthly Payments
VAUGHAN'S
84th & Pac. Ave. GR 4-9515

Moving & Storage

Boush Moving & Storage
Agents for U.S Van Lines
Coast to Coast Service
11816 Pacific Avenue
LE 7-3696
Parkland, Wash.

Septic Tanks

SEPTIC TANK CLEANING
PROMPT SERVICE
C.V. HUTSON
GR 4-3980

Town & Country
Septic Tank Service, Inc.
Pumping and Cleaning
Septic Tanks and
Drain Seals Installed
FREE ESTIMATES
LE 7-5755 LE 1-0626

CLASS AD DEADLINE IS MON. NOON

Top Soil

NEWBURY DOZER SERVICE
TOP SOIL PIT
Mixed Soil with Fertilizer & Sawdust. Sandy Loam.
U-Haul or Will Deliver
Call Evenings, LE 7-7455

Bulldozing

BALMER & SON
----Excavating----
Bulldozing - Loader Land Clearing - Dump Trucks, Blasting - Road Construction
Top Soil, Backhoe For Hire
FREE ESTIMATES
LE 7-3165 VI 7-7133

Swim Pools

RAINIER POOLS
12 years Experience
Free Estimates
Complete Construction
TH 5-1073

Furnaces

Sheet Metal
● Furnace Repair and Service
● Installations
PARKLAND FUEL OIL
12002 Pacific Ave.
LE 7-0256

Engaged

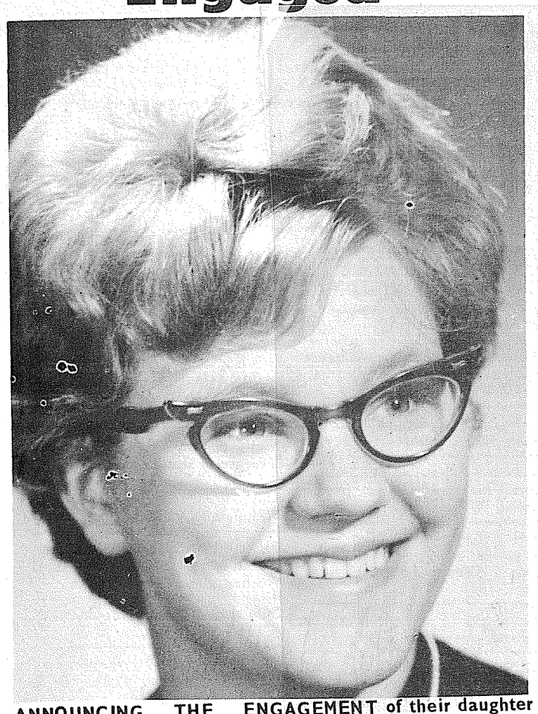

ANNOUNCING THE ENGAGEMENT of their daughter Teresa to James Watson, son of Mr. and Mrs. H.T. Watson of Stratford, Connecticut is her parents Mr. and Mrs. Howard Rypkema. The bride elect is a recent graduate of Bethel High School and will attend Tacoma Community College this fall. Her fiance is a member of the Armed Forces. No wedding date has been set.

Club Calendar

OHOP LADIES AID will meet at 2 p.m. today in the home of Mrs. Ethel Jacobsen.

* * *

DOGWOOD GARDEN CLUB will meet at the Wayne Anderson home at 1 p.m. tomorrow. Assisting hostess will be Mrs. Fred Guske, Jr.

* * *

HOWDY PARDNERS ROUND DANCE Club will have a party night dance at the Fruitland Grange Hall from 8 to 10 p.m. tomorrow. Mr. and Mrs. Willis Dodge will teach the state dance of the month, "Mexicali Rose," and review recent current rounds. Coffee will be served by hosts and hostesses Mr. and Mrs. Walt Sahli and Mr. and Mrs. Al Hull. All round dancers are welcome.

* * *

COLLINS TOT'S CLUB will hold its first regular meeting of the school year 8 p.m., Tuesday, September 13, in the school's new multi-purpose room. Sandy Rogers will preside over the meeting which will feature the introduction of primary grade teachers and the principal, Mr. Vander Pool.

* * *

AMERICAN LEGION AUXILIARY POST 228 will meet 8 p.m. Monday, September 12.

* * *

CLOVER CREEK GRANGE will meet 8 p.m. Friday, September 9, in the Grange Hall.

* * *

FRUITLAND GRANGE will meet at 8 p.m. Friday at their Hall. Refreshments will be served by Karen Wolfer, Andy and Mildred Tripp, Albert Youngblood, Joy Clark, Delbert and Elaine Runkel.

* * *

PIERCE COUNTY HOMEMAKERS have planned an officer's training session for 10 a.m. to 2 p.m. tomorrow at the Tacoma City Light auditorium. Presidents, vice presidents, secretaries, treasurers and committee chairmen will have an opportunity to learn about their jobs.

* * *

WURLITZER ORGAN GUILD will feature Lou DuMoulin, head of the organ loft of the Granada Theatre in Seattle, at their 8 p.m. meeting tomorrow in the Medical Arts Auditorium in Tacoma. Premeeting music by Grace Knox on the piano and Lee Dahlquist on the organ and coffee hour music by Dorothy Hentilla. Music lovers are cordially invited.

* * *

GLOVE AND TROWEL Garden Club will meet for noon luncheon Tuesday at the home of Mrs. Leo Campbell at Eatonville with Mrs. William Nix and Mrs. D.W. Hansen hostesses. Cars will meet at the library at 11 . There will be discussion on the native berry, the Oregon grape, and instruction and demonstration of flower arranging for the Western Washington Fair flower show.

New officers of the club are Mrs. John R. Alkema president, Mrs. Stanley W. Walters vice-president, Mrs. D.W. Hansen secretary, Mrs. John C. Dodge treasurer and Mrs. Herman J. Stelling publicity.

* * *

PARKLAND BARRACKS and Auxiliary #2131, Veterans W.W. I, will meet in the James Sales Grange 6 p.m. Tuesday, September 13. A pot luck dinner will be served.

* * *

BONNEY LADS AND LASSIES will hold their first dance of Indian summer Saturday evening, 8:30 p.m. until midnight, at Square Acres, 1755 South 108th. Dance theme will be "Pie - in - Face". Ralph Rowland will call the squares. A pie potluck will be served at 10:30 p.m.

* * *

PARKLAND ALTRUSA Club dinner meeting Thursday 7:00 p.m. at the Sherwood Inn.

* * *

29TH DISTRICT REPUBLICAN Club will meet at 7 p.m. today at Brad's Restaurant to talk with candidates and to hear a talk by George Mahler, candidate for Congress.

* * *

Coming Events

RUMMAGE SALE by American Legion Auxiliary of Post 118, Spanaway, at Gib's Barber Shop building located 2 blocks East of Pacific Avenue on 168th South. Open every day except Monday, 10 a.m. to 8 p.m. until everything is sold.

* * *

SPANAWAY - ELK PLAIN Fireman's picnic will be held from noon to 5:30 p.m. September 11 at Kitchens 5 and 6 in Spanaway Park. A chicken barbeque picnic lunch including a half chicken, home made baked beans and salads will be served. Donations of $1.25 for adults, and 75¢ for children will be welcomed. This is Spanaway's community social event of the year and all are invited.

* * *

WELL BABY CLINIC for Bethel District meets Wednesday, September 14 at the Spanaway Assembly of God Church, 116th and Pacific. Registration for babies and preschoolers to 5 years of age will be 8:30 a.m. until 10:30 .m.

VAUGHAN'S VALUES
FENCING SPECIALS

		REG.	NOW
*5 Foot Grape Stakes	Per Bundle	$2.40	$1.99
*6 Foot Grape Stakes	Per Bundle	$2.70	$2.35
*1x4-6 Ft. NO. 2 Cedar	Each	21¢	17¢
*1x6 -8 Ft. NO. 2 Cedar Rough	Each	42¢	32¢
*1x6-8 Ft. No. 2 Cedar 545	Each	44¢	36¢

VISIT OUR HOME REMODELING LIBRARY
VAUGHAN'S PACIFIC AVENUE LUMBER INC.
84TH & PACIFIC AVENUE GREENFIELD 4-9515

AN ENDOWED CARE CEMETERY
FirLane Memorial Park
924 EAST 176TH STREET
LE 1-5500

Citizens STATE BANK
112th and Canyon Road
SUMMIT VIEW OFFICE
LEnox 1-3322
Member Federal Deposit Insurance Corporation

- FOR ALL SCHOOL NEEDS -
Tennis Shoes 2.99 UP
MAJORETTE BOOTS 10.99
PAULS SHOES
Firstbank Card welcome here
161st & PAC. LE 7-0552 OPEN DAILY 9-9 SAT. & SUN. TILL 6

9 am-10 pm 7 DAYS A WEEK
BARGAIN BASKET
16618 Pacific Ave. S. - Spanaway
LE 7-3371
No Sales To Dealers
WE RESERVE THE RIGHT TO LIMIT QUANTITIES
We Carry A Complete Line Of Sacked Feeds • Presto Logs
We Are Locally Owned & Operated
HELP YOUR BUDGET WITH THESE SAVINGS
PRICES EFFECTIVE SEPT. 8, 9, 10

KRAFT AMERICAN Cheese Slices 12 Oz. Pack 49¢
NALLEY SANDWICH SPREAD Qts. 59¢
RED DART GREEN BEANS NO. 300 10/99¢
THREE B'S HONEY 5 Lb. 99¢
HILLS. BROS. COFFEE 1 Pound 76¢ 2 Pound 1.39
INSTANT 10 Oz. 89¢
KRAFT SAUSAGE PIZZA MIX 1 LB. ¼ OZ. 2/89¢
ADAMS PEANUT BUTTER 40 Oz. 89¢
MISSION Macaroni Dinner 7 1/4 Oz. 6/99¢
MARCAL Plastic Wrap 100' ROLL 2/33¢
HUNTS FRUIT COCKTAIL NO. 300 5/$1.00

Lettuce 10¢ EACH
NO. 1 CHIQUITA Bananas 10¢ LB.
CALAVOS Avocados 10¢ EA.
50 LBS. NO. 2 Potatoes 99¢

STARKEL FARM FRESH DRESSED ROASTING ROOSTERS 29¢ Lb.
HENRY HOUSE STICK Liver Sausage SALAMI BOLOGNA 49¢ Lb.
CHUCK STEAK 49¢ Lb.
LEAN MEATY SHORT RIBS 39¢ Lb.
Everyday Low Meat Prices
25 LB Locker Boxes $14.95

RIB STEAK 79¢ LB.
SIRLOIN STEAK 85¢ LB.
ROUND STEAK 85¢ LB.
BLADE CUT POT ROAST 43¢ LB.
7-BONE POT ROAST 53¢ LB.
ROUND BONE POT ROAST 55¢ LB.
RUMP ROAST 69¢ LB.
63¢ LB.
LEAN GROUND BEEF 43¢ LB.
COUNTRY STYLE PORK SAUSAGE 2 LBS. 98¢

SHOP MART DEPARTMENT STORE
PRICE-BUSTING SALE
THURS-FRI-SAT 3 DAYS ONLY SEPT. 8-9-10

IF YOU LIKE TO SEW DON'T MISS THIS EVENT
SPECIAL BONDED KNIT FABRICS SPECIAL
A FABULOUS ASSORTMENT OF EXQUISITE FABRICS IN 45" TO 60" WIDTHS... FEATURING BROCADES -LACE- PLAID- TWEED PATTERNS AND COLORS
ONLY $1.99 YARD
REG. $2.99 YD.
COMPLETE LINE OF SEWING NOTIONS AND PATTERNS
HOURS OPEN SUNDAYS 11 AM - 5 PM
NO PHONE ORDERS
SHOP MART
133rd & PACIFIC AVENUE, PARKLAND
NO LAY-A-WAYS
HOURS OPEN WEEK DAYS 10 AM - 9 AM Sat., 10 a.m. — 6 p.m.