

Sec. 34-66 P.L. & R
U.S. POSTAGE PAID
Parkland, Wash
Permit No. 9

RESIDENTIAL PATRON
BOXHOLDER OR OCCUPANT
RURAL ROUTE

POSTMASTER: If unable to
deliver, return postage is
guaranteed.

The TIMES JOURNAL

LARGEST CIRCULATION OF ANY WEEKLY NEWSPAPER IN THE N. W., DELIVERED BY U. S. MAIL

THURSDAY, JULY 15, 1954 • VOL. 9, 44 • 18 • PUBLISHED AT PARKLAND, WASHINGTON • 5c PER COPY \$2.50 PER YEAR BY MAIL OUTSIDE FREE DISTRIBUTION AREA

Spanaway Events Enjoyed by Many

On behalf of the Spanaway Progressive Community club, I want to thank all of those who served on the various committees for our 4th of July Celebration. In reviewing the various events, the dance was a great success and Stan Boreson's orchestra proved to be a very popular attraction. The barbecue was well patronized and we all extend a vote of thanks to Mr. Driggers for his valuable assistance in preparing the beef barbecue.

While we cannot show much financial gain in this enterprise, we nevertheless proved that success can be had in such an undertaking if the entire community gets behind it. We hope that another such celebration can be promoted next year and that we can profit by

Pee Wee League

In the South End Pee Wee League, Franklin Pierce recreation baseball program for junior players' standings were as follows at the weekend:

W	L
Parkland Fuel Oil	3 0
McCay's	2 0
Johnson Drug	2 0
Parkland Firemen	1 1
Parkland Active Club	0 3
Parkland Kiwanis	0 2

the experience gained this year. It will take the cooperation of all our Southern Pierce county communities to make this a complete success.

The crowning of the queen at Spanaway school was an enjoyable affair and the committee in charge deserve their well earned praise. The Pet Parade was an interesting event to our youngsters and enjoyed by the grownups. The Water Battle ended in a draw and while a few of the participants got a little wet, there were no casualties. The various racing and swimming events had a good many entries and they all entered into it with spirit and zest. The fireworks on the island opposite the park proved a major attraction and created something of a traffic jam in Metropolitan park. The patriotic address by Don Eastvold was well received. We were reminded of the blessings and freedoms enjoyed by Americans as compared with the rule of the iron fist in the Communist dominated countries of Europe and Asia.

H. W. Randall,
General Chairman

Spanaway Ambulance on Another Errand of Mercy



The free ambulance maintained in connection with the Spanaway Volunteer Fire department again proved its worth Monday morning when used to rush to the Pierce County hospital nine-year-old Tommy Porter after the child was seriously injured when struck by the car of George F. Timmons of Morton at Spanaway. Hurling 62 feet by the impact when he ran in front of the Timmons car, Tommy suffered a compound fracture of the left leg, a severe skull fracture, deep cuts about the head and internal injuries. Examining physicians state he has a 50-50 chance to pull through. He is the son of Mrs. Rosebell Vera of 175th and A Sts.; his step-father, LeRoy Vera is in the service and now overseas. State Highway Patrol Officers Al Stewart and Riley Bryant investigated the accident.

WWES Open House July 22 Will Benefit Poultry Raisers

Puyallup, July 15—The latest in poultry research will be on display here during the annual Farmers' Field Day and Open House at WSC's Western Washington Experiment Station Thursday, July 22.

Poultry scientists at the Station are working on problems of poultry management, disease control, nutrition, breeding, and egg quality. Here's a rundown of what Field Day visitors will see and hear about.

Wire floor or cage management is being compared to litter management for laying chickens. During the past four years, pullets have been raised on range and on wire and then housed in a conventional laying house on litter, and in wire floored community cages indoors and outdoors. Range-reared pullets laid best two of those years, wire floor raised birds

best the other two years. High winds and low temperatures definitely seemed to cut egg production of birds maintained in outdoor cages. In mild winters, however, about equal egg production was obtained with all three groups, according to R. S. Hansen, in charge of Management investigations.

Gordon E. Bearse, Poultryman of the Station, indicates that an extensive experiment testing the value of different levels of antibiotics in the diet of laying hens will be open for inspection. Antibiotics have proven to be a big help in raising young chicks, reducing mortality and stepping up growth rate. The question is—Will they reduce mortality and increase the number of eggs produced by laying hens? The experiment hasn't progressed far enough as yet to determine if the antibiotics will be of any value. Nevertheless, poultrymen of the area should be

Aunt Sue's Bakery

209 So. 84th HI 4072
This Week End
Featuring -
Angel Food Cakes
Cherry Nut
Pineapple
Lemon Filled
Vanilla
your choice of icing
Half Gal. Bulk Style Ice
Cream in the new package
that fits your refrigerator.

Dryer MORTUARY

220 SOUTH 134th PARKLAND, WA. 3300
Consider Convenience
for your friends when
choosing a funeral director.
Go where they can
park—out of the traffic.
Trav Dryer

Waller Road News

Mrs. Verne Fogle
6405 E. Vickery Rd.
GRanite 5210

Jim Young, U.S. Navy, is on leave from duty aboard the USS Thomas Jefferson and enjoying the 20-day stay at the home of his parents, Mr. and Mrs. Howard Young of Vickery road.

Home on Leave

Barbara Joyce Williams, seaman apprentice in the U.S. Navy, is enjoying a 20-day leave at the home of her parents, Mr. and Mrs. Walter R. Williams of 3635 Waller road. Barbara is stationed at Norfolk, Va., and her duties are with the Port of Control office of the Navy.

Training for Hike

If you should see Scoutmaster Henry DeMeerleer and wife Betty hiking along the country roads with a full pack on their backs, don't be alarmed! They are not leaving our community—they are training for the over 100-mile hike they plan to go on with a goodly number of Boy Scouts of troop No. 23 and Assistant Leader Don Howard and wife Betty.

This trip has been a long talked about event for the troop and they are all anxiously awaiting the day to start.

4-H Lassies

Mrs. Gilbert Carlson, 4-H advisor, entertained the Waller Road 4-H Lassies at her home one evening last week.

Members of the group who recently graduated from high school, Marita Shea, Mary Ellen Farley and Eleanor Gilreath, were presented with a lovely corsage for each.

Others present were Linda and Anita Lewis, Barbara Farley, Beverly Harrold, Sharon Bothwell, Monica Shea and Betty Anderson. Mrs. Harrold, 4-H club assistant leader, was also a guest.

During the meeting the main topic for discussion was the coming 4-H Fair and County Camp.

Refreshments were served in the form of an indoor picnic.

Ill at Home

Mrs. Earnestine Savage of East 72nd St. has been ill at her home for several weeks. She is showing signs of improvement now. We wish her a speedy recovery.

Picking Berries

Mr. and Mrs. Dwight D. Robinson, who have one of the largest raspberry farms in the Waller Road area, started the berry picking season on Monday. The berries are fine, reports Mrs. Robinson.

Also starting the season were Mr. and Mrs. Arthur Jorgensen, with a lively group of pickers in the field.

Recall Old Times

Mr. and Mrs. Michael Vasicko of 72nd and Vickery road were recent dinner guests of Mr. and Mrs. Einar Larsen of the Mountain highway. The two women were school friends and had many reminiscences to share during the day.

While there, they also called on Mrs. Gus Simonsen, another old-time acquaintance who also resides in the Weyerhaeuser community.

Surprise Visit

Mrs. Gilbert Carlson was pleasantly surprised last Thursday when an old-time acquaintance, Mrs. Rudolph Bloomquist of Minneapolis, Minn., paid her a visit. Mrs. Bloomquist will be remembered by many old-timers of the Waller Road district as the former Miss Hulda Johnson, a teacher at the school when it was known as Woodrow.

Mrs. Bloomquist, with the Rev. Bloomquist and family had attended the convention of Lutheran churches in California and (Continued on Page 8)

Window Display To Feature Stojack Awards

To promote interest in wrestling, a special display will appear for a week in the window of Parkland Western Auto, Pacific avenue near Airport, sponsored by the Wrestling Alliance of this area, featuring awards won by Frank Stojack of Tacoma over a two year period.

The interesting display, estimated at a value of \$4,500, includes the world's light heavyweight championship belt, the Youth Inspiration Award (which he was the only wrestler in the United States to win) and his trophies as King of Wrestling, a contest which recently ended with Stojack polling 112,000 ballots, in a write-in vote.

The display includes his robe, crown and other prizes won as King of Wrestling. It will be in the window from July 16 to 23. Stojack is particularly well known not only to sports fans in this area, but also to the general public, since his election last year as a member of the Tacoma City Council.

His popularity as a wrestler through 4,000 matches in which he is known as an exponent of fair play and "give the other guy a break" philosophy, helped win him the royal title. A graduate of Lincoln High School

Mrs. Jacobs Honored

Stella S. Jacobs, of Stella's Flowers, was elected chairman of the local unit of the Florist's Telegraph Delivery association at a meeting held in Olympia last Sunday. The unit takes in Centralia, Chehalis, Aberdeen, Hoquiam, Raymond, Elma, Olympia, Puyallup, Sumner, Shelton, Tacoma and Parkland, with a bonded membership of 31 flower shops.

The purpose of the unit is to meet together to foster goodwill among the florists as well as to further guarantee the best of service to the buying public in the sending and receiving of flowers by wire.

Nels Lund, of Lund Floral, was elected vice-chairman and Bertha Ruby of Aberdeen, in Tacoma, Stojack worked his way through WSCS to get a Physical Education degree and a national award for his grades, played professional football for the Brooklyn Dodgers, and then for the Boeing Bombers.

PIPER FUNERAL HOME
Phone MAwthin 3353
5436 So. Piper Sound Ave.

Professional Directory

INSURANCE
CLAY ROLEY AGENCY
98th and Portland Avenue
GR. 8861

ROY V. ROSTEDT AGENCY
8201 Park Avenue
Phone HA 2842

ED MAREK
Farmers Mutual of Enumclaw
FIRE - AUTO
12909 Pacific Ave. GR 4006

Roosters 25c lb.
Cut-Up Hens 38c lb.
Whole or Half
Fresh Fryers
Armstrong's Poultry Market
11009 Pacific GR 5524

HOP SCOTCH
Hot Weather Favorite for Little Girls
2.75 - 2.95
Sizes 5 - 8
Multi-Color

U. S. Keds Washable Canvas

Saine's PARKLAND SHOE STORE
CANVAS CASUALS FOR ALL THE FAMILY
411 Garfield GR 3526 Open 10-6
across from Parkland Post Office

Summer SPECIALS

Pure Fresh GR. BEEF . . . 39c	Finest 2 1/2 Tin PEARS . . . 29c
Fresh Tender, Pan ready, FRYERS . lb. 57c	Van Camps 2 1/2 Tin PORK & BEANS . 2/45c
Red Shield BUTTER . . . 65c	

Dromedary. White, Yellow, Devils Food
CAKE MIX . . . 4 Pkgs. 89c

Dennisons SPAGHETTI & MEAT BALLS . 2/49c

Campbell's Vegetable SOUP . . . 2/25c

Wesco Tomato SAUCE . . 3/19c

Sunshine Krispy 1 Lb. CRACKERS . 25c

Zee Roll WAX PAPER 23c

Prices Effective Thursday thru Saturday, July 15 - 16 - 17
WALLER ROAD STOP'N SHOP
64th & Waller Road GR 5362

We Make T.V. Service Easy
Easy on your patience
With speedy service.
Easy on your pocket
With fair prices.
Easy on your mind . . .
All work guaranteed
And it's easy to get the service
Anytime day, or nite.
CALL GR 3549
JIM'S RADIO
9920 PACIFIC AVE.

BROOKDALE LUMBER COMPANY
136th & Pacific Avenue

Builders of Homes, Garages and Farm Buildings
GRanite 8669

for a complete line of building supplies . . .

Shop & Save at BROOKDALE LUMBER CO.
Mr. Brookdale Says:

The lumber strike is raising cain with prices - - but we still have a lot of good buys. Come in and look them over.

MAIL BOXES . . . only \$2.95 Per Foot
4x4 POSTS . . . 13c

1x12 SHELVING
CEDAR . . . 7c to 15c Per Foot
PINE . . . 18c Per Foot
FIR . . . 12c to 15c Per Foot

While They Last. No. 4
2x4s, 8' . . . 12c

USE YOUR CREDIT . . .
Free Estimates
Pay As Low As \$5.00 Per Month

FREE DELIVERY

BROOKDALE LUMBER CO.
136th & Pacific Ave. GR 8669

McDANIEL'S
Special
Cut Up Pan Ready
FRYERS
1 Lb. 10 Oz. Aver.
79c EACH
McDaniel's
Airport & Canyon Road

COMING NEXT WEEK
The
Little Monster
11230 Pacific Ave.
Siler's GRanite 8634

WHO DO WE SERVE?
The Candy Maker, the Baker and the Cop on the beat, the City Farmer, the Charmer and the Man on the street.
WHY? . . . BECAUSE OUR SERVICE CAN'T BE BEAT!

PARKLAND CLEANERS
GR 3221 11004 Pacific Ave.
North of the Bank Corner
24-HOUR SERVICE AT THE PLANT

DID YOU KNOW?
That your friendly MIDLAND REXALL DRUG STORE offers you these free services:
Pay your phone bills . . . Buy U.S. Postal Money orders . . . Register & insure letters and packages . . . Buy postage stamps . . . (This is U.S. Postal Sub-Station No. 14).
Free delivery of prescriptions and urgent medicines anywhere within reason. Fresh refrigerated Insulin & other medicines requiring refrigeration.

MIDLAND DRUG
Your Neighborhood Rexall Store
98th & Portland GR 3305
Open 9:00 a.m. till 9:00 p.m.
Monday thru Saturday

Nest Fresh Large Grade AA Doz.

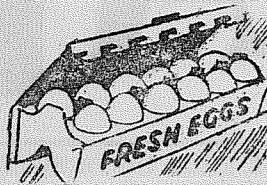

EGGS 58c

Tastewell **TOMATO SAUCE** Can ... **5c**

Nalley's Champion **SALAD DRESSING** Quart .. **37c**

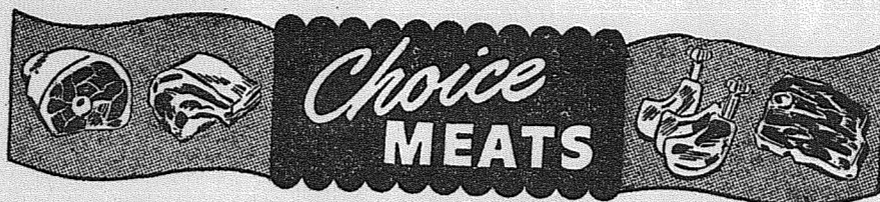

STORE HOURS: Fri. 8 to 9, Sat. 8 to 7. Other Days: 8 to 6:30.
Large Paved Parking Lot Off Traffic

Fancy, Tropic Isle No. 2 Can **SLICED PINEAPPLE** . . . **23c**



BANANAS
2 lbs. **33c**

Libby's 46 Oz. Can **TOMATO JUICE** **21c**

Del Monte Green Can **CUT BEANS** **2/39c**

POT ROASTS TENDER STEER, All Cuts **lb. 39c**

SHORT RIBS MEATY STEER **lb. 19c**

SKINLESS WIENERS CARSTEN'S **lb. 39c**

CORNER BEEF BONELESS **lb. 45c**

LUNCH MEATS LARGE VARIETY **lb. 59c**

Sanitary 1/2 Gal. **MILK** . . . **2/77c** **BUTTERMILK** . **16c**

Luxury Lb. Borden's I Lb. **CHEESE** . . **49c** **Cottage Cheese** . **27c**



PET MILK
Tall Cans **3/39c**

RECIPE OF THE WEEK

By Mary Lee Taylor
Pan-Fried Fish Fillets
1 lb. fresh or frozen fish fillets, dry 1/2 cup fine, dry bread crumbs 1/2 cup Pet Evaporated Milk 1/2 teaspoon salt few grains pepper
Cut fillets into serving pieces, then roll in crumbs. Dip pieces into a mixture of milk, salt and pepper. Roll again in rest of crumbs. Brown slowly in 1/2-inch hot fat in a skillet about 5 minutes on each side. Serve hot. Makes 4 servings.

Reg. Bars 3 for **Palm Olive** . . . **23c**

Large Pkg. **CHEER** **30c**

Large Pkg. **IVORY SNOW** **30c**

7 Oz. Bottle **JOY SUDS** . . **30c**

Gaines 10 Lbs. **DOG MEAL** . **1.49**

Ken L Ration Cans **DOG FOOD** . **2/29c**

Dog Food **FRISKIES** **2/25c**

2 Lbs. **FIG BARS** . . . **49c**

Old Country **HARD TACK** . **29c**

Ry King Crisp Pkg. **BREAD** **26c**

Lefse Pkg. **FLAT BREAD** **41c**



M. J. B. Long Grain RICE
39c

Campbell's Cans **VEGETABLE SOUP** **2/27c**

Campbell's Cans **Bean & Bacon Soup** **2/27c**

Libby's 3/4 Oz. Cans **DEVEILED MEAT** . . **2/15c**

Underwoods Can **DEVEILED HAM** **19c**

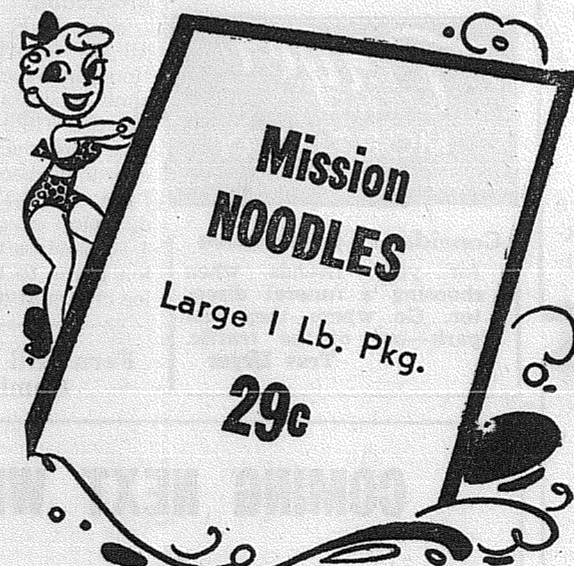

Mission NOODLES
Large 1 Lb. Pkg. **29c**

Centennial Best 10 Lbs. **FLOUR** **76c**

Calumet 1 Lb. Can **BAKING POWDER** . . **25c**

Bakers 4 Oz. Pkg. **COCOANUT** **18c**

Libby's Can **VEAL LOAF** **29c**

Faultless Can **MEAT BALLS** **37c**

Van Camps Large 2 1/2 Can **BEANS** **23c**

Carnation, plain or choc. 1 lb. jar **MALTED MILK** . . . **47c**

Libby's Large 2 1/2 Cans **SAUERKRAUT** . . . **2/37c**

Hershey Box **CHOCOLATE BARS** **24/89c**

Instant 4 Oz. Makes 50 Cups **POSTUM** . . . **37c**

M.J.B. 1/2 Lb. Pkg. **TREE TEA** . . . **59c**

Large Jar **OVALTINE** . . . **59c**

M. D. Rolls **TISSUE** . . . **4/43c**

Royal Pkg. **GELATINE** . . . **5c**

Kellogg's Large Size **CORN FLAKES** . . **21c**

Quaker Pkg. **PUFFED RICE** . . **24c**

WE RESERVE THE RIGHT TO LIMIT QUANTITIES

Prices Effective Thurs., Fri., Sat., July 15th - 16th - 17th

SUMMIT

TRADING CO.

10409 Canyon Road, Tacoma - 1/2 Mile North of Summit View on Canyon Road

Phone GRanite 5848

Summit News

Mrs. M. S. Rau
GRanite 8391

Rev. and Mrs. John Christensen and daughter have returned from a three-weeks vacation trip to California, visiting relatives and seeing the sights. While they were gone, the Rev. Cooper, formerly the pastor at Parkland, supplied the pulpit.

Circle Meeting
The Ada Holden circle of the Summit Methodist church will meet Thursday, July 22, for a 1 o'clock dessert luncheon at the home of Mrs. E. B. Heister on Canyon road.

Choir Elects
At a recent meeting of the Summit church choir the following officers were elected: Mrs. E. C. Hamblet, director; Mrs. Alice Morton, president; Mrs. C. R. McMillan, secretary.

The choir is sponsoring a cruise through Puget sound on the Gallant Lady on August 8. Tickets may be purchased from the choir members. Just keep the date open.

Hostess (to a little boy at a party): "Why don't you eat your jello?"
Little boy (watching jello closely): "It's not dead yet."



Fisher's
Quality Feeds Will Make The Difference. Start on Fisher's Today!

SUMMIT FEED
Home of "Fisher's Quality Feeds"
Canyon Rd., next to Summit Trading Co.
GR 7136 We Deliver

ROYALTY . . .

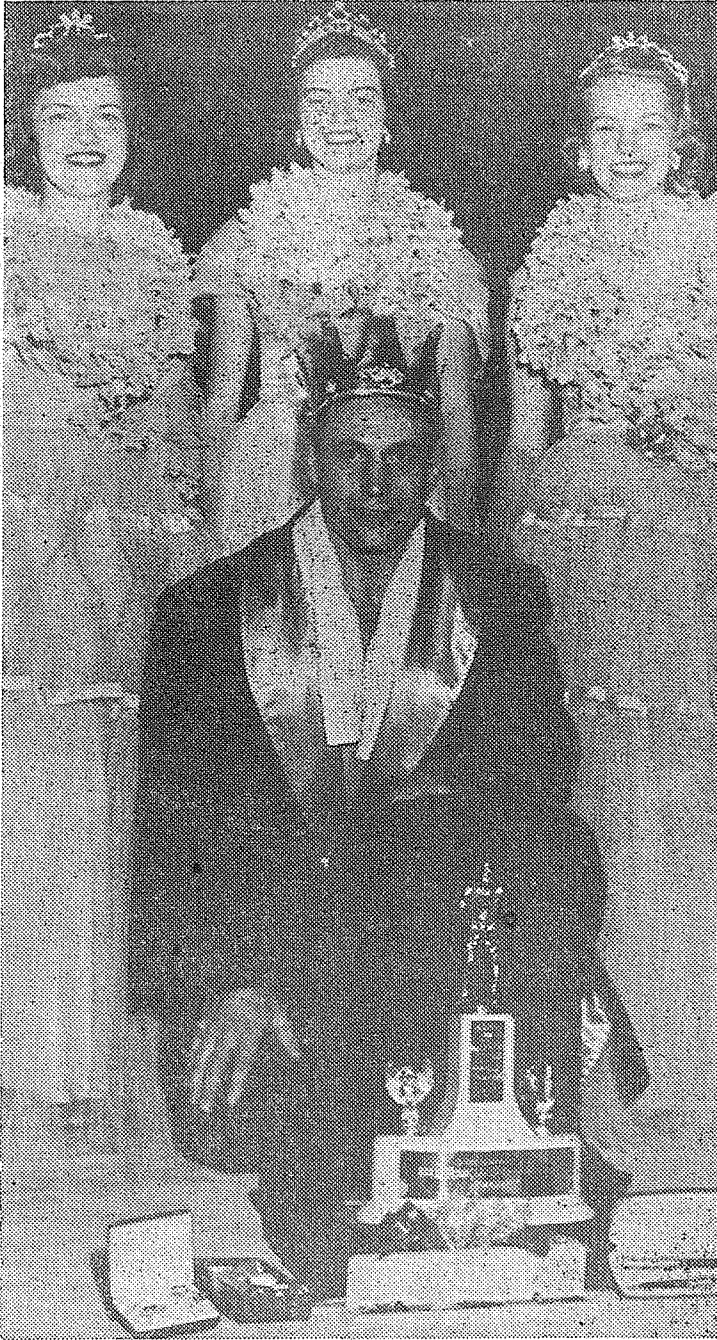

at the Puyallup Valley Daffodil Festival this spring included Frank Stojack, who was crowned by Daffodil Queen Mary Carlile, center, as King of Wrestling, while he in turn crowned her Daffodil Queen. Princesses Janet Turman, left, of Puyallup, and Carol Drahoid, right, a niece of Stojack, participated in the ceremony. Stojack's trophies will be on display July 16 to 23 in the window of Parkland Western Auto, Pacific avenue near Airport.

ALONG THE TRAIL

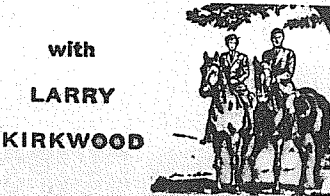

with **LARRY KIRKWOOD**
Last Sunday the sun came out and so did all the ropers. We hear that the Clarence LaCrosse ranch was the scene of roping activity, as well as the The Firs. Sunday was a day to really enjoy your horse.

There is a variety of things going on this coming week end, July 18th. You may take your pick. The Parkland Riding club is sponsoring a breakfast ride starting from their club grounds back of the La Pergola Inn at 8 a.m. Then there is the Lacey Rodeo where the Tacoma Ladies will do their square dance on horseback. Of course we have told you several times about the big stampede planned by the Twin Rivers Riding club of Orting. All in all, it appears to be a very busy week end.

Along the trail we saw the Elma Rodeo for last week called off . . . the B & B Ranch very busy renting horses . . . Bill Campbell buying a palomino . . . the telephone wire kept real busy when you adver-

HEY KIDS
Free With Any Purchase
1 Army Garrison Cap, Minus Top
PAUL'S SHOE REPAIR
SPANAWAY
Closed Wednesday

Collins News

Mrs. E. F. Curtis
GRanite 7706

The annual picnic of Cub Scout pack No. 92 will be held Sunday, July 18, at the Metropolitan park at Spanaway lake. All Cubs and their families, and anyone connected with this Pack are welcome. Everyone is asked to bring a potluck lunch and have fun. There will be swimming, baseball and races (with prizes) and the picnic dinner between 12:00 and 1:00 p. m. Free ice cream, too! Call Mrs. Ken Otto, GR. 6306, for further information.

Teen-Agers!
Attention, all Collins teenage members! A special dance for you and your parents at Collins gym Saturday night, July 17, 8 to 11 o'clock. Come out, ma and pa, and give the kids a whirl! Let's have a bang-up turnout! Hot dogs and coffee will be on sale. For extra information, call GR. 6306.

Baseball
Did you know that we have a Pee Wee Baseball league this summer?

Our team is made up of boys, age 9 to 12, from Collins and Central Avenue, sponsored by the Parkland Kiwanis, aided



"IT PAYS TO KEEP YOUR HOME IN GOOD REPAIR!"

. . . it adds to the value! It gives greater comfort. Remodel your home with a Pacific First low-cost home improvement loan. Take up to 36 months to repay. Convenient repayments . . . arranged to fit your budget.

A MUTUAL SAVINGS INSTITUTION
Pacific Federal Savings
and Loan Association
Bellingham • Seattle • Tacoma
Portland • Eugene

Butler's Garage

One block North Airport
Road on Canyon Road
Phone GR 8209

LOCKER BEEF Young Steers **35c lb.**
White Face Grain Fed Steers Cut & Wrapped 1/2 or whole
CUSTOM CUTTING AND WRAPPING
WE RETAIL AT WHOLESALE PRICES
RETAIL SALES THURS., FRI., & SAT.
Good Quality Graded Beef U.S. Govt. Insp.
White Face Steer Beef

- PURE GROUND BEEF . . . 3 lbs. 87c
- ASSORTED LUNCH MEAT . . . lb. 49c
- WEINERS SKINLESS lb. 39c
- LEAN BONELESS BEEF . . . lb. 45c
- WASTE FREE POT ROAST . . . lb. 35c
- GROUND ROUND . . . lb. 49c
- POLISH RINGS . . . 3/97c
- PURE PORK SAUSAGE . . lb. 45c
- SMALL PICNIC HAMS . . lb. 44c

MALCOM'S MEATS GR 8258
1 Block North of Airport on Canyon Road
We Retail at Wholesale Prices

Crosley Electric DRYER
\$139.95 REG. PRICE \$239.95
Limited Quantity - - - First Come, First Served

FRYE'S TV - Appliances Furniture
STORE HOURS: 9:30 A.M. - 5:30 P.M.—Fridays 9:30 A.M. - 9:00 P.M.
405 Garfield Street, Parkland GRanite 3691

ARTHRITIS?

I have been wonderfully blessed in being restored to active life after being crippled in nearly every joint in my body and with muscular soreness from head to foot. I had Rheumatoid Arthritis and other forms of Rheumatism, hands deformed and my ankles were set. Limited space prohibits telling you more here but if you will write me I will reply at once and tell you how I received this wonderful relief.

Mrs. Lela S. Wier
2805 Arbor Hills Drive
P. O. Box 2695
Jackson 7, Mississippi

Wanted FLAG-POLE SITTER
To Try For World's Record
Apply At
POCHEL DISTRIBUTING COMPANY
140th & Pacific Ave. GRanite 8624

SPECIAL! Fully Automatic Frigidaire "Thrifty-30" Electric Range
Here's the "bargain" special of the year! It has everything you need for carefree cooking! Look at these features:
• Giant thrifty oven goes clear across!
• Only 30 inches wide for compact kitchens
• Cook-Master Oven Clock Control
• Cooking-Top Lamp
• Full-width Storage Drawer
• Lifetime Porcelain finish—inside and out!
Now Priced **\$209.95**
Model RT-30S

POCHEL DISTRIBUTING COMPANY
140th & Pacific Ave. Phone GRanite 8624

VIC LOCKEN'S GARAGE
Work 100% Guaranteed
CADILLAC MOTOR OVERHAUL, complete. . . \$190.00
SPECIAL! Chev., Buick, Cadillac & Pontiac
Brakes Relined \$15.50
7 Years in Pontiac - Cadillac Service Dept.
524 13th St. S.E., Puyallup Phone 5-2702 or 5-6240

ALBERS And DIAMOND HORSE FEED
We GIVE REDEEM NATIONAL STAMPS \$3.00 CASH or TRADE
STEWART HAY & GRAIN
14660 PACIFIC AVE. GRanite 4888

DANCE
Every Saturday Night
At Fruitland Grange Hall
to the music of **Jimmie's Vagabonds**
Square Dances Called by Ernie Hopp
7 Miles East of Pacific on Airport Road
Dancing 9:00 - 2:00 Admission \$1.00

FRIDAY NIGHTS
SHOP HERE TILL 9 P.M.
LAKWOOD CENTER
Acres of Free Parking

and abetted by the business Chet Thorp, coach, GR. 8337, folk of Collins and Summit area. for details.
Let's all of us, as parents and fans who want to have a good, clean sport and recreation for our youth, back these kids with rousing cheers.
Check the recreation score in the paper for games of call

RUPE MACHINE WORKS
Industrial - Automotive
ENGINE REBUILDING
General Garage Repairs.
Brake Drum & Fly Wheel Turning - Head Grinding.
Shop GR 7450 - Res. HI 6190
Pacific Ave. at Brookdale
P. O. Box 645, Parkland

We Move The Earth
CRANE SERVICE
Power Ditching - Sewers
Septic Tanks - Top Soil
Excavating - Rock Work
Landscape Engineering.
SEAMAN, MAVES & SEAMAN, Inc.
GR 4700 - HI 2177 - HI 7858
10329 Pacific Avenue

PARK'N SHOP
98TH & PACIFIC AVENUE
OPEN 24 HOURS A DAY - 7 DAYS A WEEK
SHOP WHERE DOLLARS GO FARTHER!

Velveeta 2 Lb. Loaf **77c**
WESSON OIL (Full Quart) **59c**
MIRACLE WHIP (Full Quart) **49c**
M. D. TISSUE 11 ROLLS **\$1.00**

WEINERS . . . lb. 39c
James Henry SMOKED PICNICS lb. 39c
Kingans SLICED BACON . lb. 59c
Pure Lean GROUND BEEF 3 lbs. 89c

FRISKIES CUBES - MEAL (25-Lb. Bag) **\$2.49**
HUNT'S PEAS (Buffer Size) **13/\$1.00**

'Cherokee Jack' Ch. 13 Thurs. 8:30 p.m.
SURFKIST SHRIMP (5 1/2-Oz. Tins) **3/\$1.00**
JEWEL Shortning 3-Lb. Tins **73c**

LARGEST ASSORTMENT OF FOODS
Campbell's TOMATO JUICE (13-Oz. Tins) **11/\$1.00**
Vernells BUTTER MINTS **29c**

SUGAR FREE DIABETIC FOODS
KERR or BALL LIDS Pkgs. **2/23c**
DARIGOLD BUTTER Pound **59c**
Prices Effective July 15th - 16th - 17th

PRICES FRIDAY & SATURDAY
JULY 16 - 17th
WE RESERVE THE RIGHT TO LIMIT

NALLEY VALUES

AT YOUR FRIENDLY, THRIFTY MIDLAND THRIFTWAY

98TH AND PORTLAND AVENUE

Store Hours:

Open 'Til 9 p.m. Daily For Your Shopping Pleasure!



Cut Up Pan Ready Tra-Pak Stewing Hens
2 1/2 to 4 Lb. Average
39¢
Per Pound

Rib End Cuts Pork Roasts
59¢
Per Pound

Whole or Half **PORK LOIN** per lb. **65¢**

Loin End Cuts **PORK ROAST** . . . per lb. **63¢**

Armours Tra-Pak Cello **SLICED BACON** . . per lb. **65¢**

Armours Pure Pork **SAUSAGE ROLLS** 1 lb. roll **39¢**

Fresh True Cod **COD FILLETS** . . per lb. **25¢**

SYRUP TANG CHILI CON CARNE BEEF STEW

Nalley Rich-Tasting—Quart **MAYONNAISE** **59¢**

Nalley Economical—15-oz. Cans **SPAGH. & MEAT** . 2/47¢

C & H SUGAR

CAMANO PEAS

CREAM CORN

GRAPEFRUIT JUICE

NALLEY'S LUMBER-JACK - 24 oz. Btl. **29¢**

NALLEY'S DELICIOUS, ECONOMICAL DRESSING BIG QUART JAR **49¢**

NALLEY 30-oz. CAN **45¢**

NALLEY 24-OZ. CANS **2 for 69¢**

Nalley Tasty—16-oz. Jar **CUCUMBER CHIPS** . 25¢

Nalley—For Your Picnic—12-oz. Jar **HOT DOG RELISH** . . 25¢

Nalley Crisp—24-oz. Jar **BANQUET DILLS** . . . 39¢

Nalley—For Your Barbecue—12-oz. Jar **BURGER RELISH** . . 25¢

BROWN OR POWDERED-1-LB. PKGS. **10¢**

FRESH FROZEN AT LOW PRICE 10-OZ. PKGS. **10¢**

SAVE ON THIS ONE! DEL MONTE 303 CANS **2 for 29¢**

HOLLY HILL 46-OZ. **4 for 89¢**



Nalley's **POTATO CHIPS**
4-OZ. BAG . **25¢**
EXCESS STARCH REMOVED

- FROM NATIONAL BISCUIT COMPANY—6-OUNCE PACKAGE **CHEDDAR CHEESE CRACKERS** **19¢**
- STRAINED OR CHOPPED—4 1/2-OZ. CANS **GERBER BABY FOOD** **10/89¢**
- REYNOLDS—IT'S EASY TO COOK IN FOIL! 25-FOOT ROLLS FOR **ALUMINUM COOKING FOIL** **33¢**
- IN THE HANDY SERV-A TISSUE BOX! 200 PACK **KLEENEX FACIAL TISSUES** **2/37¢**
- SHURFINE YELLOW CLING—2 1/2 CANS **Sliced Peaches** **30¢**
- SHURFINE YELLOW CLING—303 CANS **Sliced-Halves Peaches** **21¢**
- TASTEWELL—2-POUND LOAF **Cheese Spread** **75¢**
- SHURFINE, FANCY SECTIONS—303 CANS **Grapefruit** **2/39¢**
- LOOKING GLASS—8-OZ. CELLO **Shred. Coconut** **26¢**
- LOOKING GLASS 2-LB. CELLO **Seedless Raisins** **39¢**
- MISS WISCONSIN **CHEESE**
SWISS SHARP
12-oz. pkg. **89¢** Cheddar 13 1/3 Oz. **71¢**
- BAKER'S—1-POUND PACKAGE **Instant Mix Cocoa** . . . **45¢**
- ALLSWEET—1-POUND PACKAGES **Margarine** **2/61¢**
- SHUNK STYLE—1/2-SIZE CAN **Star-Kist Tuna** **39¢**

Garden Fresh Thriftway Produce

Watermelons
Delicious, Red Ripe
pound **2 1/2¢**

Large Green Variety **AVACADOS** Each **29¢**

Washington Grown **CUCUMBERS** Pound **10¢**

RADISHES & GREEN ONIONS . . 4 Bun. **10¢**

Medium "Puregold" **ORANGES** Pound **10¢**

No. 1 Medium Size Dry **ONIONS** 3 Pounds **14¢**

Be Thrifty **SHOP THRIFTWAY**

Gibbons

SPANAWAY FOOD CENTER

Spanaway GR 7512
Dromedary, 1 Pkg. Cake Mix
1 Pkg. Fudge Icing.
CAKE MIX - ICING
Both for 45c
Chopped 12 Oz. Tin
BEEF 34c
N.B.C. Soda Lb.
CRACKERS . . 23c
Sioux Bee 2 Lbs.
HONEY 59c
Ready to Eat Lb.
PICNIC HAM . 57c
Sliced, Cello Wrap. Lb.
BACON 65c
Lb.
GR. ROUND . 59c
RADISHES & 3 Bn.
GR. ONIONS . 10c
2 Lbs.
PEAS 19c
Lb.
CELERY 9c
2 Lbs.
PEACHES . . . 29c
Prices Effective
Fri. & Sat., July 16th - 17th

WILL TRADE hay for horses.
GR 6446. 16cft

CUSTOM MEAT
Fresh Eggs - Locker Rentals
MOUNTAIN VIEW
FOOD LOCKERS
Airport & Spruce GR 5332
2 1/2 Miles East of Pacific

HAVE YOUR CABINETS
CUSTOM BUILT
At No Extra Cost
RHONE'S CABINET SHOP
161st & Park Ave.
GRanite 3342

Parkland Plumbing & Heating
GR 3710
New Installations
Repairing Pumps, Hot
Water Heaters, Washers
Sluggish Drains Opened
Shop Located at
770 South 120th



Put your confidence
in this symbol
when you select a watch

OMEGA

This symbol Ω identifies all Omega watches, the most widely known and widely sold quality watch in the world. Winner of the most coveted watch awards in international competitions... chosen for the fourth consecutive time as official timekeeper of the Olympic Games, Omega is a name you can trust - for split second accuracy, dependability and lasting service.

For men: 14K gold filled, faceted crystal, 16K gold applied figures... \$71.50
For men: 14K gold filled... \$71.50
Both 177. Both prices include Fed. tax.

Costume Jewelry
Open Mon. & Fri. Eve. till 9

LAKWOOD JEWELERS
LAKewood 4311
9601 Gravelly Lake Dr.
Opposite New Center Bldg.

CALLED OFF

A change in plans cancels the Parkland Riding Club ride and breakfast, scheduled for Sunday, July 18. See you at the Twin Rivers Stampede instead.

Edward J. Rangel, son of Mr. and Mrs. Theo. R. Rangel of 8811 South Sheridan Ave., is serving as USN electrician's mate fireman on the USS Safeguard. Carrying divers, winches and salvage equipment, the Safeguard provides rescue, salvage and towing services for UN shops in the Far East.

Midland News

Marlene Corrigan
GRanite 8545
(Continued on Page 8)
Mr. and Mrs. Robert T. Clinton announces the engagement of their daughter, Mary, to Roland Kieth Christel, son of Mr. and Mrs. Sol Christel. No date has been set for the wedding. Mary has attended Oregon State college the past school year.

4-H Club
Meeting at the home of Marline Spearman last Thursday evening were members of the Midland Girls 4-H club. Main topics of discussion were the coming 4-H County Camp at Miller-sylvania and the Pierce County Junior Fair to be held at the Summer high school grounds August 19, 20, and 21st. Present at the meeting were Mary Benson, president; Carolynne Burk, vice-president; Marline Spearman, secretary; Joanne Morud, Gloria Siehl, Beverly Corrigan, home for the summer from Washington State College, and their leader, Mrs. Walter Corrigan. Marline and her mother served refreshments after the meeting.

Improving
Al Ormay, owner of the Mid-

RENTAL TOOLS
and EQUIPMENT
A Tool for Every Job
across from Starlite Theatre
8322 S. Tac. Way LA 4712

Sheet Metal Work
Poultry & Pet Stock
Equipment
Special Attention
to
Special Equipment

RAU MFG. CO.
GRanite 7372

Parkland TV
SERVICE & REPAIRS
On All Makes of
Radios & TV Sets
Ed Weiss
233 Garfield St. GR 4458

FLETT DAIRY
FARM FRESH
HOMOGENIZED AND
PASTEURIZED MILK
AND CREAM
ICE CREAM
Phone HA. 3301

Self-Service and Complete Laundry Service
HA 9736
Ask Our Satisfied Customers
Hrs. 9 a.m. to 9 p.m.
Mon., Wed., Fri.
9 to 6 Tues., Thurs., Sat.
FERN HILL LAUNDROMAT & DRY CLEANERS
8420 PACIFIC AVE.

WELL DRILLING
Berkeley Pumps
• JETS
• SUBMERSIBLES
• CENTRIFUGALS
• TURBINES
Call GR 7281
Tacoma Pump & Well Drilling Co.
Rt. 7, Box 316 Tacoma
Terms — — — — — Trades

land Drug store, is reported to be improving and has been removed from the hospital to his home at 57th and Pacific Ave.

4-H Leaders Meet
The Pierce County 4-H Leaders met at the Benston Grange hall Tuesday, July 6, with Mrs. Ellis Anderson presiding. Dr. Vitt Ferrucci of Sumner, president of the Pierce County Junior Fair board, was a special guest at the meeting and talked a short while on the coming Junior Fair at Sparton Field in Sumner, August 19, 20 and 21. Ernie Hopp, county agent and manager of the Fair, explained the budget set up for the Fair and the way the money is spent. Other committee re-

ports were given and then the leaders present broke up in groups to discuss questions on entries for the fair. The members enjoyed potluck refreshments afterwards.

Rummage Sale
Don't forget the dates—Monday, Tuesday and Wednesday, July 19, 20 and 21—these are the days of the mid-summer rummage sale being sponsored by the Altar society of St. John of the Woods parish at 9th and Tacoma avenue. Mrs. William Baughn, Mrs. Peter Krampf and

UPHOLSTERING
Recovering and Rebuilding
Cushions Rebuilt
Free Estimates
FURNITURE
AND RUG CLEANING
PARKLAND
UPHOLSTERY
12814 Pacific Avenue
GR 3201 Res. 3181

OPEN

FOR THE SEASON

★
YAKIMA
RIPE N' READY
FRUIT STAND
114th & Pacific Avenue

★ YAKIMA APRICOTS

Buy Now - - The Season Is Short
FRESH CORN doz. 49c
CANTALOUPE - **CUCUMBERS**
APPLES - **CHERRIES** - **PEACHES**
- **TOMATOES** -

FENCING
Designers and Builders
EXPERT WORKMANSHIP
REASONABLE PRICES
Easy Monthly Payments
VAUGHAN'S
HI 9515 84th & Pacific Ave.

C. O. Lynn Co.
MORTUARY
AVE. Phone
717 TACOMA MA.
7745

Weibel Electric
Wiring of All Kinds
Licensed & Bonded
GR 4857

Installation & Repairs
JACK'S TV & RADIO SERVICE
405 Garfield St.
for service phone GR 3691

THEY'LL GO FAST!

6 ONLY

21" TABLE MODEL

MOTOROLA TV'S

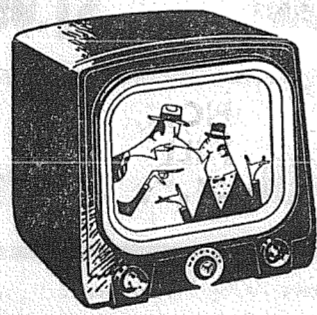

WITH

- ★ Double Power Picture
- ★ Super-Power Chassis
- ★ LifeTime Focus Picture Tube

Completely Installed

INCLUDING ANTENNA, ERECTION, ETC.

only \$199.95

FED. EX. TAX INCLUDED

FULL ONE YEAR WARRANTY

NOT JUST 90 DAYS, BUT 1 FULL YEAR WARRANTY ON PICTURE TUBE, ALL PARTS AND OTHER TUBES

• EASY TERMS •

WAERS

HARDWARE

3520 McKinley Avenue

MA 5319

HOGANS

SUPER MARKET

98th and Pacific - 38th and Yakima Stores Only

Prices Effective Thurs. Noon, Fri., Sat., July 15th, 16th, 17th

FRESH RANCH, SMALL AA

EGGS Dozen **39c**

DINNER BELL, YELLOW CUBES

Margarine Pound **19c**

NALLEY'S FRESH

Mayonnaise Quart **49c**

ADAMS PLAIN or NUTTY

14 Oz. Jars
Peanut Butter **29c**

OLYMPIA, HEIDELBERG & RAINIER

Plus Deposit
BEER Case of 24 Stubbies **2.97**

A.B.C. PLAIN or WHEAT

2 Lb. Pkg.
FIG BARS **43c**

GERBERS STRAINED

10 For
Baby Food **79c**

Tenderized

PICNICS lb. **39c**

Armour's Best

FRANKFURTERS lb. **39c**

Juicy Tender

SWISS STEAKS lb. **59c**

Lean Fresh

GROUND BEEF 3 lbs. **97c**

U. S. No. 1 California Shaffer

POTATOES

10 lb. bag **49c**

Solid Red Ripe, For Slicing

TOMATOES Pound **15c**

We reserve the right to limit
Prices subject to stock on hand

Canyon Road News

Mrs. K. W. Struensee
GRanite 5742

The Canyon Road Garden club will meet Wednesday, July 21, at 7:30 p.m. in the community hall, 80th and Canyon road. The guest speaker will be

We are used to standing on our heads. Sometimes car radios can be repaired without removing them; other times they must be on the bench before they can even be tested or tubes checked. We repair lots of them.

BIXBY Guaranteed
RADIO Repair
Call GRanite 8309
FREE T.V. & Radio Tube Testing
12503 Waller Rd.

Mrs. Jack Johnson, of Waller Road, president of the Capital District of Washington Federated Garden clubs. The subject of her talk will be "Basic Principles on Flower Arrangements." Mrs. Fred Mock, chairman of supplies for flower arrangements, will also be present, and will have an assortment of supplies with her that may be purchased by the members of the club. Membership in the Canyon Road Garden club is still open and anyone interested is welcome to attend this meeting. Final discussion will be held on the club consti-

Prescriptions

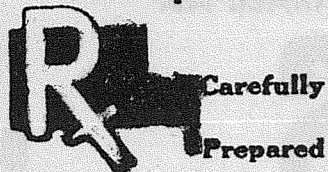

Carefully Prepared
Fresh Insulin at Downtown Prices. Pay phone bills here
Tinscher's Pharmacy
7239 Park Ave. HI 3344
Across from Fern Hill P.O.

tion and it will then be voted upon. Hostesses for the evening will be Mrs. Norman Hauge, Sr., and Mrs. Gilmore Platter.

Well Again
We are glad to report that Mrs. Paul Birch has recovered from her recent illness and is back on the job again.

Now at Home
Miss Ellen Lee Fish has returned to her home on Fairview road following her periodic orthopedic treatment at the Tacoma General hospital. Ellen Lee will be on crutches for some time, but steady improvement is being made.

Better Now
Mrs. Arthur Six is recovering nicely at her home on Montana road following her recent auto accident, in which she sustained a broken foot.

Camping
Mr. and Mrs. Paul Bacon and Pat, Sandy, Bobby, and Dorothy, Gerald Cooley, Johnnie Ladwig, and Diane Platter enjoyed the 4th of July weekend camping at Olympic Hot Springs.

Mr. and Mrs. W. O. Dawson and children have returned to their home on East 72nd street after vacationing at Ruby Beach.

4th at Westport
Mr. and Mrs. Ed Hoffman and Larry, Kathy and Jimmy Mr. and Mrs. Ray Lester, and Doris Minchau, all of Canyon road, and James Lester and Vonnie, of Roseburg, Oregon, spent the 4th of July weekend at Westport.

Vacation
The John R. Andrews and Don Hansen families have returned to their homes on Canyon road after a nine day vacation at Benbow, Tanwax Lake.

Family Picnic
A family picnic at the home of Mr. and Mrs. E. M. Giberson on Lidford road was enjoyed the 4th of July by the following families: The Paul Ericksons of Seattle, the Melvin Gevings of Tacoma, the David Van Giffens of Tacoma, and the hosts, the Giberson family.

Outing at Lake
Guests of Mr. and Mrs. John Folk and Sharon at their cabin at Clear Lake over the July 4th weekend were Mr. and Mrs. Bill Folk, Mr. and Mrs. Tom Folk and children, and Mr. and Mrs. Dick Landon, all of Tacoma.

The skin you love to touch is usually covered up.

Graham News

Mrs. Albert N. Nelson
Graham 7-7640

Mr. and Mrs. Earl Markham returned home Friday after a two-weeks trip to San Francisco. On the return trip they visited with her mother at Salem, Ore.

Visitors
Mr. and Mrs. Herman Stefan and Mrs. C. Leonhardt of Riverton, Wash., were guests at the home of Mr. and Mrs. A. Dworsky Friday.

Grandmothers Club
The Grandmothers Sunshine club met at the home of Mrs. Albert Nelson for 1 o'clock luncheon with 13 members and two visitors present. They are to entertain the grandfathers on Saturday, July 17, at 7:30 at the home of Mr. and Mrs. E. Launberg.

From Seattle
Mr. and Mrs. Dick Lorenz and daughter Kathy of Seattle are visiting at the home of his parents, Mr. and Mrs. Charles Lorenz.

Here for 4th
Mrs. Maude Richardson and daughter Lucille and Mrs. Brown of Raymond, Wash.,

1st Graders Must Again Pass Test

Physical examinations of all children entering first grade in any of the Franklin Pierce schools will again be required this year. This examination should be done sometime before the opening of school in September so that any corrections the doctor may advise could be made.

Health forms to be used for the examinations can be obtained from the superintendent's office, or by calling GR 8652 and requesting them.

Potluck Supper

The regular monthly potluck supper meeting of the Wisconsin club of Tacoma will be held at 6 p.m. Sunday, July 18, in the basement of the Odd Fellows Temple, Sixth and Fawcett avenues, Tacoma.

Friends and neighbors will be glad to hear that Byron Miller is home from the hospital.

Promoted

Two local Navy brothers have received recent promotions. Glen A. and Wesley M. Swick, sons of Mr. and Mrs. L. G. Swick, of Rt. 1, Box 390C, Spanaway, have both been promoted to pipefitter third class, USN. Both boys are serving aboard the attack aircraft carrier USS Kearsarge, operating with the Pacific Fleet.

Young Bandit

A 17-year-old boy was apprehended early Friday morning driving out of the Armstrong Poultry Co. car lot in one of the company cars. He was taken in custody by Merchant Patrol Officer Lew Florence and is now in the county jail awaiting trial.

A man with a wonderful vocabulary is one who can describe a shapely girl without using his hands.

Support Our Advertisers

VISIT OUR RECORD SHOPPE
APPLIANCES - TV Radio
SALES and SERVICE Furniture & Appliances
FRYE'S
Parkland Centre Bldg. GR. 3691

TIC-TOC JEWELRY
10331 PACIFIC AVE.
Repairing of Fine Watches Our Specialty
GLEN A. CARMACK

GR. 5566 NOW IS THE TIME TO GR. 5566
Install A Well or Check That Water Pressure
We Guarantee Full Pressure with an Advance Water System
Get Our Bid on your Water Problems - You Save Money
GLACIER PUMP AND DRILLING CO.
10435 South Sheridan

RURAL GARBAGE SERVICE
Serving Parkland, Lakewood, Midland, Summit, Spanaway & Lakeview Pierce County Permit
GR. 8688

HARDWARE
Fuller Paint - Republic Paint - Dramex Super Kantom Complete Stock Save Time & Money
MAGDANZ
Lumber & Hardware
11401 Pacific Ave. GR. 5588
Open Eve. 'Til 8 p.m.

Hey ARE YUH **Hay**
STOCKED WITH
Dairy Feed - - - Poultry Feed
If Not! Why Not Call!
HIGHLAND FEED
HOME OF FISHER'S QUALITY FEEDS
GRanite 8585 Midland 96th & Portland

VAUGHAN'S VALUES
Tension-Tite Window Screens. The All Aluminum Window Screen. More Vision - More Beauty - Inexpensive.
Stock Size Screen Doors
Special Sizes Made to Order
— Call Us For Free Estimates —
Ask About Our Monthly Pay Plan
VAUGHAN'S
PACIFIC AVENUE LUMBER CO.
84th and Pacific Avenue Phone HI 9515

BULLDOZING
Ken Brown & Bruce Gambill
1750 9th St. S.W. Puyallup
Basements, Backfills, Drive-ways, Clearing, Leveling, Etc.
Fill Dirt - Gravel - Top Soil
Dozers—Large and Small
Ph. Puyallup 5-2452 - 5-5487 - Estimates Cheerfully Given

Prices Effective
Thurs. Noon - Fri. - Sat.
July 15th - 16th - 17th



167th ST. and PACIFIC AVE. - SPANAWAY

ARMOUR'S TREET
39c

TUNA FLAKES
5 for **99c**

Kraft Parkay
MARGARINE
2 lbs. **59c**

FIRCREST TOMATOES
2 1/2 tin **15c**

YOU'LL ALWAYS FIND **bargains** IN TASTY FOOD **here**

Gerbers **BABY FOOD 10/89c**
Garden Grown No. 303 **PEAS 2/29c**
Medosweet Pint **COTTAGE CHEESE 25c**
Mission Pack. **SALAD MACARONI 19c**
C & H **POWDERED SUGAR 2/23c**

Sperry 10 Lbs. **PANCAKE FLOUR . . . \$1.09**
Krey Pi, complete **BEEF PIE DINNER 39c**
Kraft **MUSTARD 2/19c**
Nabisco Lorna Doone **SHORT BREAD COOKIES . 33c**
Nestles **CHOC. MORSELS 23c**

FRESH FRUITS & VEGETABLES
Cello **CARROTS . . 10c**
Arizona **GRAPEFRUIT . 6/25c**
Large Valencia Lb. **ORANGES . . 10c**
For Salad Ease Pkg. **SALAD MIX . . . 10c**

Make The **BARGAIN BASKET**
Your **CANNING SUPPLY**
Headquarters

TOP QUALITY MEATS
Lb. **ROUND STEAK . 59c**
Lb. **POT ROAST . . . 39c**
Lb. **GROUND BEEF . 29c**
Lb. **PORK SAUSAGE . 29c**
Armour's Star Thick Sliced **SLICED BACON 59c lb.**
In 2 Lb. Pkg. Only
Lean with lots of meat **SHORT RIBS 23c lb.**

Your Invitation to Fishing Pleasure
WALLACE SPORTFISHERS
Salmon Fishing Charter Service
AT WESTPORT
P.O. Box 141A Westport 3232

SEE THE **STO JACK** WRESTLING AWARDS
On Display In Our Window for 1 Full Week
Friday, July 16th Thru Friday, July 23rd
SPECIAL - - THIS WEEK ONLY
1 ONLY NEW
20 Ft. NORGE UPRIGHT FREEZER
\$475.00 Easy Terms Was \$699.95
PARKLAND WESTERN AUTO
11108 Pacific Ave. GR 3112

THE NEW BELL BOTTOM DENUM RIDERS
THEY'RE MADE For YOU
Trim an' Slim,
Flattering to Any Figure
No zippers to break or jam
The very latest in Western styling.
Sizes 10-20; Also little girls sizes 6-12

We Now Carry a Complete Line of **LEE RIDERS**
Full Line of Horse Remedies . . .
Bits & Spurs, Halters & Bridles,
Boots and Saddles . . .
Bailey U-Roll-It Hats . . .
Authentic Squaw Dresses . . .
Corduroy Western Suits - - Buckskin
Shirts and Jackets . . .

THE BUNKHOUSE
Corner Garfield & Pacific Parkland
"Everything for Horse and Rider"

FILL YOUR BASKET at BARGAIN BASKET...FOOD VALUES GALORE

3—Business Service

Top Soil
6 Yards for \$10 Delivered
Hay Baling
JACK RANDES
GR 8373

ROTOVATING—\$3.50 an hour, \$5.00 minimum; H. L. Worley, GR 6297. 3c4f

LAWNMOWER Sharpening. A. A. Equipment Rentals; 3804 Pacific Ave. HI 6193. 3c4f

COMPLETE OPTICAL SERVICE now available in South Tacoma. Exacting eye examinations without use of drops. No parking problems. Dr. Wagner and Associates, Optometrists, 3509 So. 54th. Phone HA 8572. 3c4f

IF YOU HAVE HAY to mow, we can do it. Call Cliff Keller, Puyallup 5-8529; Rt. 3, Box 124, Puyallup. 3p45

FOR THE BEST QUALITY IN BEEF CATTLE, SEE A BEEF CATTLE MAN!
RAFFERTY'S BEEF CATTLE
FFA & 4-H Cattle
— Terms —
GR 4443

WE BUILD HOMES—Remodel, level buildings; cabinet work, concrete work. Reasonable. GR 3550, MA 0706. 3c4f

HAY BALING
Cutting, Side Delivery Raking
JOHN H. ARNESTAD
12009 Mile B Road,
Tacoma 44, Wash.
GRanite 4282

LAWNMOWERS — Grinding, Lapping, Repairing, Pick-up & Delivery. Power, Hand, Rotary. New and Used. PARKLAND CYCLE & KEY, GR 5772. 3c4f

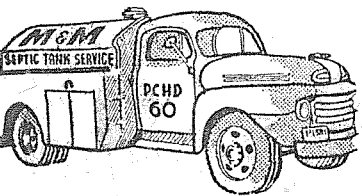

Septic Tank Cleaning
Free Estimates
And Advice
GR 5588

GEORGE PURDUE—Plumbing Heating. New work. Remodeling, Repairs. Phone GR 4477. 3c4f

ED DILLON & CO.—For the best rotovating; light blade work. Free estimates. Satisfaction guaranteed; PR 3902, HI 5681. 3c4f

HAY CUTTING
Side Delivery Raking
GR. 8408
Baler Arrangements

LANDSCAPING — Bulldozing, Rotovating; top soil and fertilizer by sack, yard or truck load; free estimates, monthly rates; A. C. Edwards; 7202 Park Ave. HA 9997. 3c4f

SEPTIC TANKS CLEANED—Contents hauled away. Don Redford, 8232 So. Fawcett, GR 7334. If no answer call GA 9222 7334. 3c4f

PIERCE COUNTY REFUSE CO.
WEEKLY GARBAGE COLLECTIONS
Phone GR. 8688

TRACTOR WORK — Plowing, discing, blade work, mowing; Fred Ladwig, GR 8028. 3c4f

LAWNMOWER Sharpening & Repairing. Free pick-up and delivery in Lakes area. Phone LA 8002. 3c4f

Hutson
TANK CLEANING
SEPTIC TANKS - CESS
POOLS CLEANED
Contents Hauled Away
HI 3980 HA 7038

FOUNDATIONS — All kinds block and concrete work; free estimates; Walsh Construction Co. HI 1529. 3c4f

SMITH CABINET SHOP—Remodeling, kitchen cabinets; we sell glass; 16309 S. Park, Spanaway; GR 7949. 3c4f

TRACTOR SERVICE — Reasonable. Farm work a specialty. Tele. Graham 7-7829. 3p46

ACE SEPTIC TANK SERVICE
Septic Tanks Cleaned
GR 4343
D. B. ACKLEY HI 5058

HAY CUTTING, PLOWING; GR 4244. 3c45

RAY GOGAN
LANDSCAPE CONSTRUCTION. General landscaping service. New lawns, peat soil, topsoil, shrubbery, rockeries. Nothing done, 36 months to pay. GR 3127. 3c4f

HOUSE MOVING — Leveling, foundations; cement work; free estimates. PR 2653. 3c4f

LAWNMOWER sharpening; saw filing; work guaranteed. Corner Waller and Collins. GR 7687. 3c4f

5—Help Wanted

MATURE WOMAN wanted for cleaning and ironing two days a week; GR 5044. 5c44

WANTED
Flag Pole Sitter

To try for world's record. Apply at Pochel Distributing Co., 140th & Pacific Ave. GR 8624. 5p44

8—Wanted To Buy

WANTED—Buildings to wreck. We buy and sell used building materials. White Ball Lumber Co., Bingham Road, Just west of Summit View; GR 8591. 8c4f

9—Real Estate

Homes in Parkland Community; Acreage close in either with or without buildings.

Bert Brown Realty
11220 Pacific Ave.
Office—Days. GR 8695
Evenings—YU 9221, HI 3315
HI 6174 - LA 7161

Agent for American Express Money Orders

CLOVER CREEK; 23 acres; 3-bedroom; drilled well; concrete barns; double garage; greenhouse; outside fireplace; orchard; GR 8218. 9p44

SMALL house to be moved, HI 7971. 9c44

FURNISHED - \$4500 EASY terms. 2 bedrooms, living room, kitchen, wired 220, auto, hot water, 3-pc. bath, large utility, garage. Near McKinley Ave. business section. Call Ralph Decker, HI 9579.

\$500 DOWN IMMEDIATE possession. Large living and dining room, kitchen, wired 220, good built-ins, 2 large bedrooms, utility room, cement foundation, land 100x120, fenced yard. 1/2 block to bus. South Tacoma district. Call Ralph Decker, HI 9579.

LARGE 4 bedroom home, 72nd street. Concrete foundation, new composition roof, wired 220, new auto, hot water heater. 2 car garage. Corner lots 100x120. Good location. G.I., F.H.A. or take over G.I. loan. Price \$6000. Call Hal Underwood, HI 9579 or PR 9896.

McKinley Hill Realty
6311 McKinley Ave. HI 9579
Member of
Tacoma Real Estate Board

FOR SALE — G.I. equity in 2-bedroom house. Parkland area, \$1800. Present mortgage G.I. 4% at \$54 per month. Call GR 8647. 9c4f

FOR SALE — 3-bedroom house in Roy, furnished or unfurnished; shown by appointment. Write or phone owner, Miss J. Mae Chambers, 801 So. G St., Tacoma; phone BR 1967. 9c4f

G. I. Financing F.H.A.
WE NEED listings of all kinds. Farms, acreage, lots, building sites, homes, (new or old, 1, 2, 3, 4 bedrooms).

JAMES R. LORING
REAL ESTATE
12609 Pacific Ave., Parkland
GRanite 4148 Anytime

3 BEDROOM rambler on lot 75x100, this one is brand new, \$12,000.00.

STORY and half bungalow with hardwood floors, large dinette in kitchen. G.I. appraised at \$9,650.00.

2 BEDROOM home with enough furniture to start housekeeping. Price reduced to \$8,000.00. Will go G.I. or F.H.A.

305 SO. 118th is a cozy 2 bedroom home with dinette off living room, convenient kitchen, attic space for 2 more bedrooms. This one is pre-war built and plastered throughout. \$8,650.00 and owner will give quick possession, as his job will take him to California by August 1st.

2 HOMES at 801 So. 119th for \$9,500.00, on G.I. loan.

CHARMING comfort for the small family in this 2 bdrm large home with fenced corner lot, large garage, cement driveway, landscaping, and many extra features. This one is 12 years old and has good materials, \$11,500.00 is total price.

NICE building site and small 3 room home at 10131 So. Patterson Street. \$4,000.00 with private contract at \$1,000 down and monthly payments \$40.00 including interest.

1115 SO. 117th has been G.I. appraised and has 3 bedrooms, L shaped living room, dining room combination. Attached garage and lot 62 1/2 x 100.

Jennie L. Grodvg
Parkland Realty Co.
Insurance of All Kinds
Notary Public
Est. in Parkland Since 1941
GR 7292 days
208 Garfield Street

"Deal with the people who give you their own personal attention."

Four-Bedroom Home
LOCATED on four lots. Large rooms, 4-piece bath, nice cabinet kitchen. Separate garage with work space. Yard is fenced and landscaped. A good buy at \$7850; closing costs to G.I. Call Mr. O'Leary, GR 6473, GR 8638.

Parkland
A TWO-BEDROOM Parkland home built for convenience and comfort. Nice fenced back yard, ideal for children. Closing costs only to G.I. Call Margaret O'Leary, GR 6473, GR 8638.

Quick Possession
2-BEDROOM home; fine place; well kept; best location in Parkland; GI \$9500. Call Mr. Dammel, GR 3684, GR 8633

10-Acre Horse Ranch
LARGE 4-bedroom home with fireplace and basement furnace. Good barn, excellent soil; close in. Call Orrin Moore, GR 8638, GR 5469, GR 3558.

3-Bedroom Rambler \$8650
G. I. APPRAISED; excellent condition; 3 lots, corner location. Call Helen O'Brien, GR 8638, GR 3558, GR 5469.

SUBURBAN REALTY — Insurance
11302 Pacific Avenue GRanite 8638

10—Rentals

FOR RENT — Cottage, fully furnished, \$30, including utilities; GR 5248, GR 8585. 9c44

FOR RENT — 3-room apartment; range, refrigerator, full bath; \$27.50 including lights, water; 414 Garfield St., Apt. 5. 10p44

FOR RENT — 2 bedroom unfurnished house, wired for 220. 4925 Waller Rd. WA 7686. 10c43

11—Repair Service

WASHING MACHINE PARTS. Largest stock in town. Repairing that pleases. B.B.'s Washer Service, 3727 So. G. HI 9409. 11c4f

12—Used Autos

\$140 for \$225.00 EQUITY in 1947 Chev. 4-door. Bal. \$392.00, payable \$45.00 month. (Car has R. H. Windshield Washers); very clean. Can be seen at Times-Journal, 119th and Pacific Ave. 12

YOUR CHOICE for \$50 — 1939 Plymouth sedan, runs fair; 1940 Olds 6 coach, a few parts missing, good body, clean interior; phone Yelm 2550. 12p44

13—Farm Ads

HAY BALING—It's that time again; call Viv Selle, Graham 7-2127. 13c4f

GOOD RYE HAY—50c per bale. LaCrosse, Rt. 7, Box 581, Fredrickson Road. 13c4f

SIDE DELIVERY RAKING — GR 8492. 13c4f

14—Situation Wanted

ACCORDION LESSONS in your home; instrument furnished; call HA 5788 collect. 14c4f

BABY SITTING and child care; call evenings; GR 4966. 14c46

BRICK WORK — House leveling and foundations, retaining walls, sidewalk and patios, fireplace and stone work. GR 4291 evenings. 14c4f

SEWING & ALTERATIONS; experienced; Apt. 6, Parkland Center Apartments. 14c46

WANTED — Baby sitting by competent woman; my home, by hour or day; GR 4924. 14c44

RELIABLE WOMAN wants baby sitting by day or hour in her home; GR 7793. 14c45

BABY SITTING by reliable Party; nights; GR 3605. 14c44

15—Miscellaneous

LEAVE FILM at Quality Photo Service for developing. In at 10, out at 5. 9610 Pacific Ave. 15c4f

SPECIAL ORDER CAKES — Phone GR 3330, Patty Ann Bakery. 15c4f

FOR SALE — Siegler heaters at Parkland Fuel Oil Service; GR 8684; 120th & Pacific Ave. 15c4f

16-INCH UPLAND slab, 2-cord loads, \$14 and \$16; alder fireplace wood, green, \$15; Black Prince stoker coal, \$16.30; lump & range coal, \$12.70; GR 6520. 15c4f

FOR SALE — Used heaters at Parkland Fuel Oil Service; GR 8684; 120th & Pacific Ave. 15c4f

ORDERS TAKEN now for raspberries, strawberries, loganberries and nectarberries; also eggs and cream; 306 East 121st St., GR 8720. 15c45

WANTED — Chickens and rabbits. Call us before you sell. Cope's Poultry Market, 7036 Pacific Ave., Tacoma, Wash. HA 4406. 15c4f

NOW, Freezers, Ranges, Refrigerators, T.V., Etc. at wholesale prices. Call HI 5019. 15p44

RIDE WANTED by two to Pacific Car & Foundry, Renton; day shift; GR 7520. 15p44

TAP, ACROBATIC, BALLET classes. All ages. Mildred Keller, GR 7881. 15c4f

2 CORDS green upland slab, \$14; GR 3306. 15c4f

PARKLAND FURNITURE — New and used miscellaneous; Airport & Pacific Ave.; Residence Phone GR 3748. 15c4f

SPANAWAY AUCTION — New and used furniture; newly new Hotpoint electric range at new barn, 149th & Pacific Ave. GR 6895. 15c44

FOR SALE — Chrome dinette set \$30; new 9x12 rug \$30; baby bed complete \$10; baby stroller \$2; lawnmower \$10; bed with springs \$3; GR 4203. 15c44

FOR SALE — Florence electric range with automatic clock and light, \$40; 5319 So. Park, HI 6245. 15c44

FOR SALE — Bendix electric dryer, \$95; 5319 South Park, HI 6245. 15c44

FOR SALE — Player piano; excellent condition; over 100 rolls; ideal for recreation room LA 9082. 15c44

WHIPPING CREAM 80c a Qt.; GR 8142; 2722 East 112th St. 15c44

Conoco 10-30 Oil
35c Qt. by Case Lot
CONOCO & HAVOLINE
30c Qt. by Case Lots
Spark Plugs, 65c each
Bonded Brake Shoe, Exch. \$8.95

Norwood Auto Parts
Pioneer Way between Tacoma & Puyallup 15c4f

FOR SALE — Kitchen table and five chairs \$10, babies car seat \$1.00, high chair \$3.00, nursery chair \$5.00, baby wagon \$2.00, two stools \$1.00 each, floor lamp \$10, rocking chair \$3.00, boys and girls bike \$25 each. See at 623 125th St., Parkland, lower campus Pacific Lutheran college. 15c44

16—Livestock, Equip

CASH for milk cows, beef, heifers, veal and hogs. Call R. Thackeray collect, Puyallup. 5-5414. 16c4f

FOR SALE — Hand tooled western saddle, natural color, with matching sheepskin lined breast collar; with or without tappered; call HI 8386. 16c44

CALL TOM RAFFERTY, GR 4443; your agent for Powder River Cattle Squeeze Cuts. 16p46

ARTIFICIAL BREEDERS — Evergreen Breeders Ass'n. \$7 breeding fee; no charge on returns. Holstein, Guernsey, Jersey, Milking Shorthorn, Brown Swiss, Hereford. Call Puyallup 5-8393. 16c4f

SINGER

SAVE on the many floor samples we are offering at big reductions to you. Heavy duty models, consoles and portables; a new-machine guarantee with every machine; also terms. Heavy duty portable model; regular \$164.50, reduced to \$139.50.

Famous Singer Featherweight portable; regular \$159, reduced to \$139.00.

DeLuxe model in blond cabinet with sewing cabinet; regular \$250, reduced to \$189.50.

Heavy duty machine in mahogany cabinet, automatic tensions; regular \$250, reduced to \$209.50.

Beautiful desk model, full size head; regular \$305.50, reduced to \$259.50.

SINGER SEWING MACHINE CO.
116 2nd Avenue S. E. Puyallup, Wash.

SUMMER SALE

Libby's **PINEAPPLE JUICE**
46 Oz. Tin
3/79c

Libby's **POTTED MEAT**
Reg. Size Tin
5c

Libby's **CORNERED BEEF**
12 Oz. Tin
43c

AT McDANIELS



3 pound can **77c**
WITH COUPON



regular pkg. **21c**
or
giant pkg. **63c**
WITH COUPON

Silk **TOILET TISSUE** Roll **5c**
Surf Kist Louisiana **SHRIMP** 5 Oz. Tins **3/\$1.00**

All Western Brands, Stubbies plus dep. **BEER** **15c**
Everything Costs Less at McDaniels. Why be Fooled by a few "Hot" week-ends specials . . . compare our every day low prices on everything!

Libby's **TOMATO JUICE**
46 Oz. Tin
2/53c

Libby's **Small Ripe OLIVES**
No. 1 Tins
5/\$1.00

Libby's **SLICED DILLS**
24 Oz. Jars
3/\$1.00

McDANIEL'S FOR

• SERVICE
• SAVINGS
• QUALITY

FARM FRESH PRODUCE

New Crop Transparent **2 Lbs.**
APPLES **25c**
Fine for that Green Apple Pie!

Elberta Slicing **Lb.**
PEACHES **15c**

Sunkist **Lb.**
LEMONS **13c**

Arizon Large Size **Each**
GRAPEFRUIT **6c**
Fresh **2 Bunches**
Radishes or Gr. Onions . **5c**

Stokely's **14 Oz. Bottle**
CATSUP **15c**

Van Camps **No. 2 Tins**
PORK & BEANS . . **6/\$1.00**

Wesco, Cream Style **303 Tins**
CORN **2/29c**

McDaniels Good **1 Lb. Pkg.**
COFFEE **\$1.09**

N.B.C. - Nabisco Soda **2 Lb. Pkg.**
CRACKERS **39c**

McDANIEL'S CHOICE MEATS

Boneless Rolled **Pound** James Henry, lean, short shank **Lb.**
Round or Rump Roast . **59c** **PICNIC HAMS** **39c**

Tender Steer Beef, Meaty Blade Cut **Pound**
POT ROAST **lb. 33c** **LUNCH MEATS** **49c**

Nutritious Beef **Pound** Unsliced James Henry Stick **Pound**
SHORT RIBS **21c** **BOLOGNA** **45c**

Prices Effective Thurs., Fri., Sat., July 15th - 16th - 17th

LOTS OF PARKING SPACE

OPEN 9 To 9
7 DAYS A WEEK

McDANIELS
Airport and Canyon Road

OUR LOW PRICES SET THE PACE

OUR LOW PRICES SET THE PACE

Spanaway News

Mrs. Oliver Omat
GRanite 6466

The Spanaway Volunteer Firemen's Auxiliary will have a social party Friday evening at 8 o'clock for members. Hostesses are Mesdames Ernie Senff, Clyde Slater, George Schnelle and Clara Phipps.

The Auxiliary will also have the annual picnic Tuesday, July 20 at noon at the Metropolitan park.

Home From Trip

Mrs. Jack Henriksen is home from a two-weeks visit with her son and wife, Mr. and Mrs. Gay Henriksen of Riverside, Calif., and their new baby son Bruce Allen. Mrs. Henriksen enjoyed her plane trip both ways.

Vacation Trip

Mr. and Mrs. Art Pietz and

family returned recently from a 2½-week vacation trip to Hosmer, S. D., coming back through the Bad Lands of North Dakota. While at Roosevelt park at Miles City, their boys got a thrill to see Gene Autry in person at a rodeo. They also visited Bonneyville dam.

Visitors

Mr. and Mrs. Gibson Heimness and family, former residents of Elk Plain now living in South Dakota, visited with friends and relatives recently.

To Vancouver

Mr. and Mrs. Bob Steidel Sr. and Mr. and Mrs. William Righetti spent the Fourth of July weekend at Vancouver, B. C.

Recovering

We are very glad to hear that Mrs. Pete Anderson is now on the road to recovery.

Picnic Enjoyed

A group of ladies, all former members of the Loveland Lad-

Waller Road

(Continued from Page 1)

are visiting relatives in Tacoma while they are in the northwest. The Rev. Bloomquist was guest minister at the First Lutheran church in Tacoma while here.

Home From Trip

A two-weeks vacation trip to California was enjoyed by Mr. and Mrs. George May of 3621 East 48th St. They visited relatives in Oakland and Vallejo, stopped for a day at Yosemite park and also enjoyed a trip to Mt. Lassen National park. They went on a sight-seeing tour of Los Angeles and Hollywood and took in two radio shows while there.

ies Aid, picnicked at Point Defiance park last Thursday. Present were Mesdames H. F. Pillsbury, Jack Splane, Jack Kanton, William Zumbuhl, Oliver Omat, Edward Flannery, Geo. Schnelle, Emily Ball and Margaret Wright.

Mr. and Mrs. Rafferty Return From East

Mr. and Mrs. Tom Rafferty have returned to their home on Collins road after a trip east which pleasantly combined pleasure with business.

The couple first motored to Minneapolis where they visited relatives, then took to the air for the journey to the east coast. After a big of sightseeing the Raffertys flew back to Minnesota and took a swing through the mid-west cattle country where Tom bought a hundred head of very fine pure bred Herefords for fall delivery. He is one of Pierce county's best known dealers in the popular whiteface cattle.

A tour of Yellowstone National park was a feature of the return trip.

Midland News

(Continued from Page 5)

Altar society. Anyone having rummage should either bring it to the furnace room in the church or bring it direct to the rummage building Sunday afternoon, July 18. Anyone wishing further information may call either Mrs. Baughn at GR. 5520 or Mrs. Krapp at GR. 5150

Special Events

Other activities of the St. John of the Woods parishoners to be kept in mind are the annual church picnic to be held Sunday, August 1, at Benbow Lake and the big summer party and evening of games to be held on the church grounds, Saturday, August 21.

Families Enjoy Outings

A week of camping, swimming and fishing was enjoyed by Mr. and Mrs. Albert Bombardier and their children, Valeria, Janet and Nancy; Mr. and Mrs. Floyd Ayers and children, Nina, Donn and JoAnn, and Mr. and Mrs. Louis Duffy and children, Louise Bob and Barbara, at Altu lake near Wenatchee.

Pleasant Visits

Misses Sharron and Judy Eshpeter and Master Frankie, son and daughters of Mr. and Mrs. Victor Eshpeter, spent several days last week visiting Mrs. Eshpeter's brother and family at Goldendale, Washington. Mrs. Joseph Joringal has been visiting relatives and friends in Minnesota.

OUR PRICES ARE LOWER
Clothe The Whole Family
WORK-N-MANS
FAMILY STORE
8205 So. Tacoma Way
Next door to the Green Pup

Trovani's Junior Bootery

Specializing in Children's Shoes
706 ST. HELEN'S AVE.-MA 6318
LAKEWOOD CENTER LA 4181

Bathing Caps - Sun Glasses & All Other Vacation Needs

JACOBS PACIFIC DRUG

8248 Pacific Avenue
Pay Light & Water Bills Here

NEW & USED TRACTORS

1 Only, Used 1953 Ferguson Tractor.
Used Gibson Tractors
Variety of Used Ford Tractors

BUCK & SONS

For New Ferguson Tractors
MA 4117 114 Puyallup Ave.

You'll Never Know

How smooth and easy even a new lawnmower can cut, until it's been precision machine ground... Try...

Parkland

Cycle & Key
½ BIK from PLC GR 5772

NOW OPEN

For All Your Building Needs
See
Farm Lumber Supply
166th & Pacific Avenue
Across From Spanaway School

SUGAR 25 lbs. \$2.49

COFFEE, Maxwell Instant, large size . . . \$1.89
JELLO, Gelatine Desserts, 3 pkgs. 23c
KIDNEY BEANS, Joan of Arc 2/25c

Fletts Farm Fresh ICE CREAM 89c

GREEN BEANS, Libby's Asi style 2/65c
MAYONNAISE, Shurfine 49c
SALMON, Pink, 1 lb. tin 45c

WESSON OIL qts. 63c

JELLY GLASSES, doz. 69c
PUREX, gals. 49c
SURE CHAMP DOG FOOD, 10 lbs. 99c

Centennial FLOUR 10 lbs. 79c

HI HO's 33c
CAMELS, Sunshine 27c
BUTTER, Daisey Maid, lb. 63c
ORANGES, lb. 9c
BANANAS, lb. 11c
CORN, 5 for 29c

Prices Effective Thurs. Noon thru Sat., July 15th, 16th, 17th

HERMAN'S

162nd & Park Ave.
Phone GR 8213
Spanaway

SLICED BACON, Select . . . lb. 63c

PICNIC HAMS lb. 47c
BACON SQUARES lb. 35c
PORK LIVER lb. 29c
Prices Effective Friday & Saturday, July 16th & 17th

SPANAWAY MEAT MARKET

NEXT DOOR TO HERMAN'S GRanite 8215

A-1 Auto Wrecking
Transmissions Rear-Ends
Good Tires
GR 3445
13818 Pacific Ave.

Plumbing Supplies
SOUTH END PLUMBING
HOME of SCHORN PAINT
Near Roy Y. Spanaway
GRanite 4100

AMERICAN ART CO.
CUSTOM PICTURE FRAMING
OLD MASTERS AND MODERN PRINTS
BRoadway 4327
2046 6th Avenue

BULLDOZING
Leveling - Road Grading
Landscaping & Back Filling
Top Soil
Large and Small Dozers
Frank Rearden GR. 5758



SAVINGS

PLUS TOP QUALITY FOODS ARE YOURS WHEN YOU SPEND FOOD DOLLARS HERE

Assorted Kool Aid	6 For 25c
Tree Tea	48 Bags 49c
Ritz Crackers	1 Lb. 33c
Frenches Mustard	9 Oz. 14c
Centennial HOT CAKE Flour	4 Lbs. 53c

REDEEM PROCTOR & GAMBLE COUPONS HERE

B & M BAKED BEANS
28 Oz.
27c

Darigold Print **BUTTER** Lb. 49c
With Each \$5.00 Purchase

CRISCO
3 Lbs.
79c
with coupon

So Good for Breakfast
Campbell's **TOMATO JUICE** 46 Oz. 27c

TOP QUALITY PRODUCE

WATERMELON	Pound 3 1/2c
Garden Fresh NEW PEAS	2 Lbs. 19c
California PEACHES	Lb. 15c
RADISHES or GREEN ONIONS	3 Bun. 10c
Crisp Green CELERY	Lb. 9c

Betty Crocker **CAKE MIXES**
3/89c

TOP QUALITY MEATS FOR YOU

Carsten's TC BACON	Lb. 69c	Tender Juicy RIB STEAK	Lb. 59c
All Meat FRANKFURTERS	Lb. 45c		
Veal ROUND STEAK	Lb. 75c		

Prices Effective Friday and Saturday, July 16th and 17th

FLETCHER'S

Market 122nd and Pacific Ave. Phone GRanite 8550

FREE DELIVERY

Listen To The
YOUR COMMUNITY CONTEST PROGRAM

KPUY 1450 K.C.

Valuable Prizes Galore!!!
Nothing To Buy!!
Get Your FREE Entry Blank Where You See This Sign . . .

CO-SPONSOR YOUR Community Contest
COME IN FOR YOUR FREE ENTRY



No problem at all if you need SCREENS or some DRAMEX or some 8' 2x4s only 15c each
All Problems Solved At
ANDERSON Lumber Co.
8813 Pae. Ave. GR. 7311

Parkland Theater

Now Playing
THE FLAME AND THE FLESH
In Technicolor
Lana Turner
— Plus —
THE PHANTOM OF THE RUE MORGUE
In Warnercolor
Karl Walden-Patricia Medina
Starts Sunday
DANGEROUS MISSION
In Technicolor
Victor Mature
— Plus —
PRISONER OF WAR
Ronald Reagan

TOPS IN SERVICE & QUALITY
Mirrors - Convertible Tops - Auto Window Glass
Custom Tailored Seat Covers
Art's Glass & Upholstery Shop
816 So. Tacoma Ave. MA 2200

General Supply Co.

12702 Pacific Ave. GR 4080

GOOD No. 4 2x4
Sorted - No Trash
\$40.00 M

DOORS

3 only Hollow Core, V.G. Slab	2'-10"x6'-8"x1 3/4"	\$9.95
2 only Hollow Core, V.G. Slab	2'-4"x6'-8"x1 3/4"	\$7.85
2 only Hollow Core, V.G. Slab	2'-2"x6'-8"x1 3/4"	\$7.95
Slab V.G. Doors	2'-0"x6'-8"x1 3/4"	\$7.40
3 Panels	2'-8"x6'-8"x1 3/4"	\$6.80
3 Panels	2'-0"x7'-0"x1 3/4"	\$6.25

VENEER

1" 4'x8'	\$5.76
3/4" 4'x6'	\$3.60
Texture Paint, 5 lb. box	\$1.00
No. 1 Natural Shakes, complete	\$9.95
Natural Reject Shakes, bundle	\$2.00
LAWN CHAIRS, each	\$3.95
6' PICNIC TABLES, each	\$9.95
CEDAR 1x4. lin. ft.	1 1/2c
2 1/2"x1 1/8" Black Japanese BUTT HINGES, pair	10c
1x8 V-Joint CEDAR PANELING	100 Ft. \$11.50
1x8 Striated or Raked CEDAR PANELING	100 Ft. \$10.50
1x4 B Grade Striated or Raked CEDAR PANELING	100 Ft. \$14.00

General Supply Co.

GR 4080 12702 Pacific GR 4080

LOST

CHANNEL 11 TV RECEPTION

Channel 11 has moved its tower to Harper. The new tower is now located much closer to Seattle than it is to Tacoma. If your Channel 11 reception is not as good as it formerly was, it is likely that your old five-bar antenna is inadequate to do the job under these conditions.

FOUND

The new, all-new, improved
Walsco Imperial Conical Antenna

This antenna is the new, all-new improved all-channel antenna especially designed for the Tacoma and surrounding area.

Bring back your lost television reception with the specially designed **WALSCO IMPERIAL CONICAL**

Complete Installation Ant. & Labor (On 10-Ft. Install.) \$19.95

P.S.--Install it yourself and save money for ONLY \$9.25

RAINIER TELEVISION

AND APPLIANCE CO.

9203 PACIFIC AVENUE 9:00 A.M. TILL 9:00 P.M. Hawthorne 1553

FREE TUBE CHECKING