



PRINCESS CAROL PARCHETA

Carol Parcheta Named Princess For Daffodil Fete

Blond, blue-eyed Carol Parcheta was named Franklin Pierce Daffodil Princess early last week during the first evening program held at the school to select a Daffodil Festival queen candidate.

Previous selections were made during an afternoon tea, and attended by a small group of parents, faculty, and students.

An estimated 600-700 persons turned out to see vivacious Carol win the nod of the judges. Proceeds from ticket sales netted the Franklin Pierce Daffodil Committee \$500 to start construction of the district's float, finance chairman Sam Harris stated.

The 1967 Franklin Pierce princess is the 17 year old daughter of Mr. and Mrs. Edwin Parcheta, 9920 Waller Road. She has a 3.2 grade point average and hopes to attend Western Washington State College next fall. Her ambition is to become an elementary school teacher or a child psychologist.

"I love to dance," the newly crowned princess told the Herald, and listed ballet and school activities as her primary interests. She was elected a cheer leader by fellow students, and serves on the fashion advisory board of a Tacoma department store.

The five princess finalists gave a 3 minute prepared speech on the subject "The Place of a Woman in Today's World," then answered two questions pertaining to school and family.

"Since the time of pioneering, it has been difficult for a woman to maintain her femininity," Carol told the audience. "But she always welcomed a masculine hand to help her

into the buggy." Speaking of today's world of equal rights for women Carol said, "No matter what her ambitions, as long as she maintains her quality of femininity, she is always a woman."

"A woman is a human being and so much more," Becky Youngblood stated and quickly added, "Even if she seems unorganized." She emphasized the woman's role in helping with the family income by saying, "The old adage two can live as cheaply as one doesn't seem to work anymore."

Wendy Leavitt, 18, described today's woman as "Contemporary as an IBM computer and as traditional as apple pie." She outlined the duties of a modern wife at home, in Church, and in the community. Tracing the evolution of modern woman from pioneer days Wendy said, "Women are forever changing, yet forever the same."

Cindy Walkup, 17, saw a few disadvantages in being a woman, but pointed out women have the right to take emotional advantage. Despite emotions, women are as cool as a cucumber when going into the maternity ward, she stated.

Predicting men can expect keener competition from the fairer sex, 18 year old Pam Peterson said modern woman is no longer just a "kitchen slave". "The age of jet planes and modern freeways often puts mother in charge of the family while father is away. She is a household maintenance engineer, can be found carrying petitions for sewer annexations, or coaching a sandlot ball game," Pam stated.

Waller Grange To Mark 22nd Anniversary

WALLER ROAD - County Commissioner Harry Sprinkner will be guest speaker for the 22nd birthday anniversary of Waller Road Grange at 8 p.m. Friday in the Waller Road Grange Hall.

Sprinkner was one of the organizers of the Grange when it was founded Feb., 1945. At that time he was Pierce County Pomona Master.

The public is invited announced Master James Taylor, Lecturer Mrs. Rudolph Geise has arranged a program and home economic chairman Mrs. H.E. Lovell will present a decorated birthday cake.

Eatonville Schools Pick Anatone Supt. To Replace Olson

EATONVILLE - Henry Charbonneau, presently superintendent of schools at Anatone, Washington, has been named to succeed H.C. Olson as superintendent of School District 404, Eatonville.

The 52-year-old veteran school administrator was elected at the February 6 meeting of the Eatonville school board.

Charbonneau and his wife have eight children, two of whom will be in elementary school, two in high school and four in college when he assumes his duties.

The new superintendent has held similar posts for the past 20 years in Williams, Minn.,



Vol. 23, No. 7

PLC LIBRARY
FRANK H. HALEY
PARKLAND WN
98444

Householder
F.D. or
Star
or
Boxholder

U.S. POSTAGE
PAID
Puyallup, Wn.
39 C.F.R. 34.66
PERMIT No. 84

Pierce County HERALD

and Times Journal

February 15, 1967

Herald To Publish Early Next Week, Deadlines Change

The Pierce County Herald will publish Tuesday next week instead of Wednesday because of the Washington's Birthday holiday.

Classified and display advertising deadlines will be moved to noon on Saturday. Social news deadline will be noon Friday.

Parkland Clean-Up Group Meets

The Parkland Clean-Up Committee met at the home of chairman Ray Manges February 2 to plan Clean-Up Day, the annual event in which the Parkland citizens band together in beautifying the community.

The fourth annual Clean-Up Day will be held May 6.

Recruiting chairman Hank Hetle, is appealing to local fraternal organizations, car clubs, churches, schools and university organizations, the Grange, the 4-H Club, businesses and the Boy and Girl Scouts to participate.

Last year one hundred tons of refuse were removed from the Parkland area.

This year a special effort will be made to remove abandoned automobiles from the roadways. There is a county ordinance concerned with the possession of stripped automobiles for the purposes of selling parts.

Area leaders are needed to help organize the event. Any citizen interested may contact Ray Manges at LE 1-0671 or Al McManis at LE 7-3953.

"The function of this program is to arouse a civic responsibility of every citizen in the Parkland area," said John K. Hartsell, last year's chairman. "Our community must have the entire support of both its adult and youth citizens to progress."

Four More Areas Approved

Signed Sections Large Enough For Sewer Dist.

PARKLAND - The five areas which have been accepted by South Suburban Sewer District commissioners include enough potential customers for an economically sound district operation, president Clayton B. Peterson said this week.

The Commissioners acted to annex four more areas at their meeting February 7. Petitions representing more than 60 per cent of the landownership of Areas II, III, IV and VI were received, accepted and forwarded to the County Commissioners.

These petitions include the land from 100th Street South along Pacific to 123rd Street and from Portland on the East to Sheridan on the West and from Yakima to Spanaway Loop Road from Tule Lake Road north.

In order to sell the revenue bonds needed to finance the interceptor and disposal system, a sewer district must prove to the bond buyers that sufficient revenue can be generated to pay off the bonds.

A group of land owners met Sunday to begin solicitation in Area VII which includes the land from the Freeway north to 96th along A Street. Two other groups are working to establish petitions in other

areas contiguous to those already established.

Peterson spoke to a meeting of the Midland Community Club last week. Almost 100 people turned out to receive information and discuss problems of securing sewers in the Midland area.

At this meeting, Peterson pointed out that the South Suburban Sewer District's Comprehensive Plan was established to serve all areas in the southern part of Pierce County that need and want sewers.

"The sewer district is a legally constituted municipal entity. Therefore it must be prepared to serve the interests of all people in the area who desire service. The fact that only certain areas have been annexed thus far does not eliminate any area from annexation and sewer service. If 60 per cent or more of the land ownership in any area want to join the sewer district we will be happy to annex them."

The Commissioners will move ahead with further steps for achieving an operative sewer system as soon as the necessary legal hearings before the County Commissioners are completed.



Henry Charbonneau

Pierce County Herald

and Times Journal

Publishers:
 Frank Franich, John VanDevanter, Walt Tupper

Mail Address P.O. Box 517, Puyallup, Wn. 98371
Telephone TH 5-7511

Editorial Manager John VanDevanter
Advertising Manager Frank Franich
News Editor Em Matson
Sports Editor Walt Tupper
Circulation Manager Wayne Johnson

Published weekly at 14620 Pacific Ave., Parkland, Wn. and delivered by U.S. Mail and carrier to homes within the trade area.



Qualified as a legal publication under Chapter 213 of the Legislative Acts of the 1941 regular session of the State of Washington.

Vol. 23, No. 7



February 15, 1967

150 From County Chosen For Spring Jury Duty

More than 150 Pierce County voters were drawn this week by County Clerk Don Perry for jury duty during the March and April session of superior court.

Among those who will report to Judge Bartlett Rummel in presiding court for instruction and assignment at 8:30 a.m. March 1 are:

Helen I. Allen, 5332 S. Is Dr., Sumner; L.E. Bagley, Rt. 5, Box 282, Puyallup; Effie H. Ball, 413-5th St. N.E.; Frank P. Bisig, 1347-15th St. N.W., Puyallup; Chas. Blickenderfer, Jr., 335 - 17th St. N.W., Puyallup; Henry Boulton, Rt. 6, Box 492; Frances Brigham, 4517-127th; Murry H. Buck, Rt. 2, Box 97, Sumner; Morris L. Calloway, 813 Thompson St., Sumner; Leo Campbell, 625 Benston Dr., Puyallup; Emma J. Chafe, 11-224 A St.; Lela Christoferson, 7316 East 90; Beatrice Clark, Rt. 1 Box 64, Sumner; C. Richard Coe, Rt. 1, Box 144, Sumner; Arlene E. Crabtree, 1717-3rd Ave. N.W., Puyallup; Viola DeLoria, 8310-43rd Pl.; Melvin M. Denny, 10161 Grebe Rd., Puyallup; Robert R. Doehler, 508 So. 133; Vencil H.

Dudacek, 602-16th St. S.E., Puyallup.

Rosemary W. Earl, Rt. 6, Box 806; Henry Edmondson, Rt. 2, Box 350, Sumner; Elmer T. Erickson, Kapowsin; Julia Eshpeter, 9412 E. Monroe; Angelo Felaschi, Rt. 6, Box 764, Puyallup; Orvil E. Gates, 10021 Ea. Polk; Norman D. George, 821-18th St. S. W., Puyallup; Barbara Green, 823-18th St. S.W., Puyallup; Harold R. Hauge, 619 1/2 -10th St. S.E., Puyallup; Arline D. Hall, 2510 Valley Ave., Puyallup; P.M. Hall, 6008, Gay, Puyallup; Louise Imhof, Rt. 1, Box 224, Buckley; James Itami, Rt. 1, Box 128-A, Sumner;

Vera M. Jacobsen, 449-10th Ave. S.E., Puyallup; Janet T. Jangard, 4303-43rd Ave. E., Puyallup; Lorraine Jelsing, 4201 Ea 101; Carol A. Johnson, Rt. 3, Box 1435, Sumner; Helen Johnson, Rt. 1, Box 154A, Buckley; Mary B. Johnson, 907 So. 117; Meredith Jungck, Rt. 1, Box 585, Sumner; Jack L. Kendall, 3114 So. 88; Vernon A. Kerslner, 7606 Delano Rd., Puyallup; Ralph P. LaCrosse, Rt. 1, Box 233, Orting; Raymond G. Lampshire, 916-13th St. S.W., Puyallup; Viola G. Marcoc, 9610 Ea. 122, Puyallup; Wesley E. McKillip, 1026-14th St. S.W., Puyallup; Merle F. McMullen, 1206 W. Main, Puyallup; Elma M. Milotte, Rt. 2, Box 1150, Sumner; Richard W. Morrish, Rt. 1, Box 170, Graham; Winfred Naper, 11604 Waller Rd.; Cecil Neighbors, 1625 So. 104; Norman S. Nute, 8925 E. Taylor; Isidor Ochsner, Rt. 3, Box 2220, Sumner; Donald V. Olson, Rt. 3, Box 344, Tacoma; Esther Olson, 176 East Tule Lake Road; George A. Olson, 10811-34th Ave. E.; Margaret Olson, General Delivery, Dash Point.

George Plesha, 617 W. Main, Sumner; John F. Porter, 505-15 Ave. S.E., Puyallup; Budd Pound, Rt. 6, Box 491; Herman C. Rappuhn, 306-9th Ave. S.E., Puyallup; Donald M. Reed, 312-3rd St. S.E., Puyallup; Tony Repik, 8812 Taylor St.; Ralph W. Roberts, 10719-128th St. E., Puyallup; Hilliard H. Rudolph, 812-5th St. S.E., Puyallup; Hazel Running, P.O. Box 283, Parkland; Jessie Sartain, McKenna; Burton H. Severeid, 311 East 127th; James Sparling, Rt. 2, Box 1766, Puyallup; Donald R. Still, 610 So. 115th; George R. Teeple, Jr., 14009 So. N; Leona M. Turney, 1415 W. Pioneer, Puyallup; Vera N. Wade, 17016 32nd Ave. E.; Carl Wagenblast, 1216 So. 114; Harvey L. Waterhouse, 4310 21st St. N.E., Puyallup; Lois

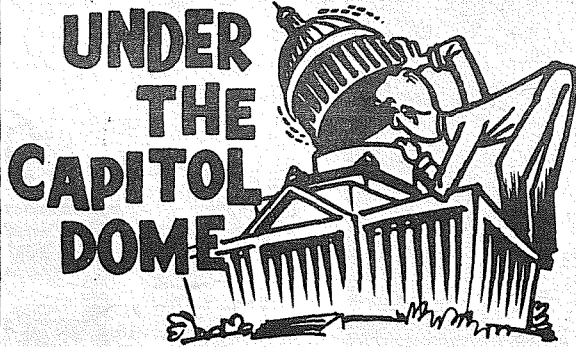

By ROBERT C. CUMMINGS

OLYMPIA - The dispute over ocean beach jurisdiction between Land Commissioner Bert Cole and State Parks Director Charles Odegaard has been settled as far as Republican Governor Dan Evans and the Democratic Leadership in the Senate are concerned.

An executive request measure designed as a compromise has been introduced in the Senate under sponsorship of Robert Bailey, Senate majority caucus chairman; Gordon Sandison, another key Democrat, and Joe Chytil, Chehalis Republican. Neither side is getting all it wants, but even if neither side is satisfied, the measure probably will pass, with both the Governor and part of the Democratic leadership supporting it.

DIVIDED CONTROL

The measure would establish a Washington State Seashore Conservation Area under direction of the State Parks Commission below accreted lands. The Department of Natural Resources, under Cole, would retain management of the accreted lands. The Parks Department could negotiate with Natural Resources for limited upland property on which to build rest rooms, picnic tables, parking facilities and other basic necessities, but nothing that would compete with private resorts.

The Parks Commission could also establish reasonable traffic control on beach highways, but driving would still be permitted, subject to restrictions imposed by the Department of Fisheries for protection of clam beds. Normal jurisdiction, incidentally, would be retained by all departments, such as Fisheries, Game etc., for performance of current duties.

OUT IN THE COLD

Probably the most frustrated group around Legislative halls these days is composed of the counties. Forgotten stepchildren in the scramble for state financial aid, they have apparently been thwarted in their attempts to get a share of the 2-mill property tax which is collected by the state. This money is now earmarked for public assistance and even law-makers who recognize the counties' needs are wary of repercussions should they divert part of the millage to the counties.

Some Democrats have criticized Governor Evans' proposal to make \$25 million in state money available to the cities because there aren't any provisions for county government.

GAS TAX ON BLOCK

If the gasoline tax is increased this session, it will require a lot of horse trading. There aren't enough legislators in either house who are inalterably opposed to a boost to block it. However, nearly every legislator who would be willing to vote for a hike has some strings tied to his vote. He would vote for a gas tax increase "if" the highway budget includes a certain project for his district

E. Whited, McKenna; Victor S. Williamson, Rt. 1, Box 29, Sumner; Theodore R. Withrow, 1033 E. Main, Puyallup; Clarence Wood, 126-15th St. S.E., Puyallup; Arthur J. Woodfeldt, 616-11th St. S.E., Puyallup; Don Yager, 359-A, Spanaway; Lorene York, 19302 193 Ave. E., Sumner.

and "if" that project is placed reasonably high on the priority list. It would take a pretty big tax hike to finance the projects needed to muster enough support to pass the bill. Discussion of the size of the increase ranges from 1 1/2 to 2 1/2 cents a gallon. Representative Al Leland, chairman of the House Transportation Committee, is sponsoring a bill which would boost the tax 2 1/2 cents, which would raise the total state tax to 10 cents a gallon.

BOND ISSUE SOUGHT

Leland's bill authorizes a \$200 million bond issue, which would be retired over a 25-year period from one cent of the gas tax. One cent would go for construction of city and urban arterials and the half-cent now allocated to cities would be retained. Of the remaining 7 1/2 cents, a quarter would be earmarked for ferry subsidy, as at present, and the remaining 7 1/2 cents would be apportioned among state, counties and cities. The state's percentage of this money would be increased over the present allocation formula, however, while the counties' and cities' shares would be reduced, percentage-wise.

LIQUOR

A bill to refer a Sunday liquor prohibition bill to the people, introduced in the House, and one which would require the Liquor Control Board to ban liquor sales one day a week, which was introduced in the Senate, have become great conversation pieces, but that's as far as they will go. These are the things for which ten-foot poles are made. The majority of the legislators are just as reluctant to consider bills which would tighten our liquor laws as they were to liberalize them before repeal of the blue laws. When it's all over, the Liquor Control Board will have to settle the Sunday liquor issue without any help from the Legislature.

County Police Beat

Narcotics Users Caught After Gas Station Stop

By Em Matson

Investigation of a report that a man was lying unconscious in a Parkland service station restroom led to the arrest of a pair of 24 year old narcotics users late last week, Sheriff's Detective Ward Archer reported.

One of the pair suddenly went into convulsions, then passed out after taking a "fix" in the service station restroom, Archer stated. His buddy asked the station attendant to call an ambulance, but when he heard the Sheriff's office had been notified, he loaded the limp man into his car and drove off.

As Deputy Sheriff Charles A. Klingenberg was inspecting blood-stained paper towels left by the men, the station attendant spotted the vehicle used by the pair heading north on Pacific Avenue. Deputy Klingenberg stopped the vehicle near 110th and Pacific and took the men into custody. A small bottle of narcotics was found in the car.

The stricken man was treated at Mt. View County Hospital. He admitted shooting a near lethal overdose into his system, Archer disclosed. The victim told officers he had lost track of how many "fixes" he had taken.

"I'm glad I was caught," one of the men confessed, "Now maybe I can get some help to shake this addiction."

Both suspects had numerous needle scars on their arms, Archer said. One of the men had been using drugs steadily the past 4 or 5 years.

Both were charged with illegal possession of narcotics. Bail was set at \$2500 in Judge Filis Otto's court.

PUYALLUP - Burglars kicked in the rear door of Boyle Oil Company, 239 15th Street S.E., to steal \$17 in cash, police reported Friday night.

The smashed door was discovered by a police patrol unit and officers at the scene reported the door jamb had been split from top to bottom. A cash register drawer was found on the floor near the rear door.

PUYALLUP - Burglars entered the Valley Market, 501 Valley Ave. N.E., Puyallup recently to steal \$77.40 in

merchandise, Sheriff's Deputies reported.

A dozen and one half cartons of cigarettes, 11 cases of beer plus eight 6-packs were listed as missing. Entry was gained by prying the hasp off the front door.

STATE BANK

Citizens

SUMMIT VIEW OFFICE
 ☆ EDGEWOOD-MILTON OFFICE

MAIN OFFICE - PUYALLUP
 ☆ EAST SUMNER OFFICE

NEW CAR LOAN at

4 1/2%

New Cars Cost Less with a

*\$4.50 A Year For Each \$100 Borrowed

Dryer MORTUARY (134th & Pacific) PARKLAND

The Country Parson



"I wish all men would get as upset about a threat to world peace as they do about a wife who has just burned the toast."

Dryer MORTUARY (134th & Pacific) PARKLAND

GR 4-9404

You're Calling the Right Number for True Savings

'62 CHEV Impala hdtp.	\$1,280
'62 CHEV Impala hdtp.	1,345
'63 CHEV Monza Spyder	1,090
'63 OLDS 88 4-dr. sedan	1,370
'63 CHEV Impala hdtp.	1,495
'63 BUICK LeSabre hdtp.	1,460
'63 FORD Country Squire 9-pass. wagon	1,490
'63 FORD Ranch Wagon	1,280
'64 CHEV Impala hdtp.	1,695
'64 RAMBLER 660 wagon	1,495
'64 OLDS F-85 wagon	1,590
'64 FORD Galaxie hdtp.	1,565
'65 RAMBLER 660 wagon	1,795
'64 PONTIAC Grand Prix hdtp.	1,995
'64 PONTIAC Catalina wagon	1,790
'65 CHEV Bel Air sedan	1,695
'65 CHEVELLE de luxe sedan	1,690
'65 CHEV Impala hdtp.	1,980
'65 RAMBLER 550 sedan	1,440
'65 RAMBLER 330 sedan	1,380

"COME SEE US"

ANDY EGAN
 RAMBLER

8223 Pacific Ave. GR. 4-9404

OPEN MON. AND FRI. TILL 9 P.M.
 TUES., THURS., SAT. TILL 6 P.M.

Happiness is Saving a Buck!

PIGGY WIGGLY

is prepared to make you very happy.

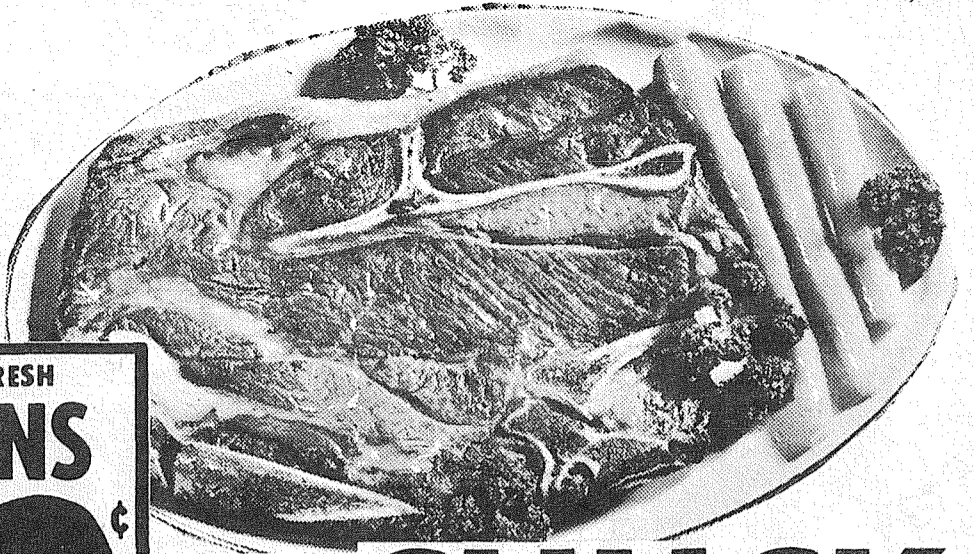

HONEY SUCKLE 2 LB. FOIL PKG.

TURKEY SLICED WITH GRAVY **1.79**

RIB OR LOIN END **PORK ROAST** **59¢**

ROUND BONE USDA CHOICE **BEEF ROAST** **69¢**

CUTUP FRESH **CHICKENS**
FINE FOR STEWING OR FRICASSEE
WASHINGTON GROWN
LB. **29¢**



CHUCK STEAK

RIB CUT **PORK CHOPS**
LB. **69¢**

ARMOUR'S STAR PAN SIZED SLICED **BACON** 12 OZ. PKG. **59¢**

JILG'S SMOKE ROASTED SKINLESS **WIENERS** LB. **59¢**

ARMOUR'S STAR LINK **SAUSAGE** LB. **69¢**

DUNGENESS **COOKED CRAB**
OCEAN FRESH LB. **39¢**

USDA GRADED CHOICE BLADE CUT BEEF **44¢**

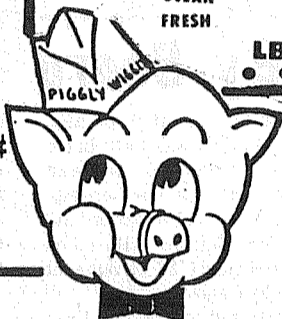

PRICES EFFECTIVE FEB. 15-16-17-18 RIGHT TO LIMIT IS RESERVED

PIGGY WIGGLY OCCIDENT **FLOUR** 10 LB. BAG WITH COUPON **79¢**
WITHOUT COUPON89¢
CASH VALUE 1/20 OF 1 CENT, Effective Feb. 15-16-17-18
SPECIAL COUPON VALUE

24 OZ. BOTTLE **WESSON OIL**
39¢

SCHOOL BOY ORANGE OR GRAPE **FRUIT DRINK** 46 OZ. TINS **5/99**

HERSHEY'S CHOCOLATE **MORSELS** 6 OZ. PKG. **6/99**

PLYMOUTH **MARGARINE** 1 LB. CTNS. **6/99**

HARVEST RIPE ELBERTA **PEACHES** 2 1/2 TINS **5/99**

CARNATION **CANNED MILK** TALL TINS **6/89**

PACIFIC PEARL TINY **SHRIMP** 4 1/2 OZ. TIN **35¢**

DARIGOLD **BUTTER** 1 LB. CTNS. **75¢**

BANQUET FROZEN ALL VARIETIES EXCEPT HAM **DINNERS** EACH **33¢**

BANQUET FROZEN **CHERRY PIES**
8" SIZE EACH **29¢**

FOREMOST **COTTAGE CHEESE** THERMOS JUG **79¢**

FOREMOST CHERRY CHERIE **ICE CREAM** GAL. **79¢**

NALLEYS **POTATO CHIPS** TRIPLE PACK **59¢**

BUMBLE BEE **PINK SALMON** NO. 1 TINS **69¢**

LARGE EGGS LYNDEN GRADE A DOZ. **43¢**

ABC **CREAM SANDWICH** 2 LB. PKG. **59¢**

GIANT **HERSHEY BARS** EACH **29¢**

PILLSBURY **PIE CRUST MIX** 19 OZ. **39¢**

POLAR FRESH **FROZEN VEGETABLES** 10 OZ. **6/89**

LANGENDORF **ANGEL FOOD CAKE MIX** REG. 89¢ **79¢**

LUCKY LEAF **CHERRY PIE FILLINGS** NO. 7 TIN **39¢**

VANSON GERMAN CHOC. SPICE PECAN. FUDGE **CAKES** **49¢**

JIFFY CORN MUFFIN MIX HONEY DATE MIX BISCUIT MIX PANCAKE & WAFFLE MIX **10¢**

WASHTEX **BLEACH**
REG. 49¢ GAL. **29¢**

WITH THIS COUPON EFFECTIVE FEB. 15-16-17-18 CASH VALUE 1/20 CENT PARKLAND STORE ONLY

LETTUCE
CALIF. CRISP FRESH HEADS **10¢**

WASHINGTON EXTRA FANCY RED DELICIOUS **APPLES** **2.25**
CALIF. SHOW WHITE CELLO WRAPPED **Cauliflower** EA. **19¢**
CALIF. RED EMPEROR **Grapes** LB. **2.29**

Van de Kamp's SPECIALS **BEAR CLAWS** PKG. OF 4 **39¢**
CHERRY PIE ONLY **69¢**
Van de Kamp's BAKERIES

Piggy Wiggly!
OPEN 9 AM-10 PM DAILY
PACIFIC AVE. AT GARFIELD PARKLAND

Home Decor Hints



SELECTING HOME FURNISHINGS will be the topic of a series of meetings March 6, 7 and 8 at Puyallup, Parkland and University Place sponsored by the Pierce County Cooperative Extension Service. Home furnishings specialist with the Extension Service at Washington State University Mrs. Dorothy Chase (center) will counsel participants in a variety of topics to make their home more attractive. Color, furniture and floor coverings will be on the agenda in each of the three two-hour classes. Registration until the March 1 deadline can be accomplished through the Extension Service by calling County Agent Bernice Belshaw, FU 3-3311, Ext. 511. -- WSU Photo.

Daffodil Royalty

9 Princesses To Be Greeted By Board

Nine "princesses of spring" will be presented to the Puyallup Valley Daffodil Festival board of directors Thursday evening in Anton's Restaurant, mid-way between Puyallup and Sumner. b

Candidates for the title of

queen of the 1967 Festival, April 1-9, will be introduced. They will appear in their new spring yellow-and-white formal gowns.

For the royal court it will mark their third get-together of the week, Monday night princesses and their parents met with members of the royalty committee in Ivan's Restaurant on the River Road, for indoctrination. Wednesday after school they went through an intensive "charm school" in Tacoma.

Festival activity took on a "youth look" when 75 student body leaders from nine high schools in the area were guests at a festival-sponsored "coke party".

The initial session for high school leaders was held in the Winthrop Hotel to acquaint students with the soon-to-be-launched festival booster button drive. Buttons will go on sale February 27 throughout "Daffodil Land".

Tickets for the second Daffodil Special train ride to the daffodil fields April 2 are now on sale. Tickets for both adults and children may be purchased at the Daffodil Festival office, Hotel Winthrop, care of the Tacoma Chamber of Commerce; Union Station, Tacoma; NPRR ticket offices in Puyallup and Aberdeen; and Puyallup Valley Chamber of Commerce offices, Puyallup. Sale of the tickets for the train ride will end March 24th.

Calendar OF MEETINGS AND EVENTS

TOTEM FOLK DANCERS will meet at 7:45 p.m. Friday in the South Park Community Center, 50th and S, Tacoma Way. Dances will be taught by Richard G. Norton. Preceding the classes Patricia Mogensen will have a dance class for Girl Scouts. For information call the Nortons or Mrs. Harry Carens. Spectators are welcome. ***

ELK PLAIN GRANGE will meet at 8 p.m. Monday. Members are asked to bring a friend. A bake sale will be held for the "Heart Fund." ***

SPECIAL SERVICES will be held twice daily, 10:00 a.m. and 7:30 p.m., February 19 through 26, at Parkland First Baptist Church, 112th and "J" Street, the pastor, Don Kimbrough announced today.

The evangelist, Jack Stuart, is now serving as Secretary of the Training Union Department of the Baptist General Convention of Oregon-Washington. ***

SUMMIT NURSERY School mothers will meet at 8 p.m. Tuesday in the Canyon Community Hall. Guest speaker will be psychologist Mrs. Margaret Kehlbeck of the Tacoma Public Schools. She will speak on "The Development Stages of Early Childhood". Plans will also be made for a field trip for the children to the County Humane Society. b

GRAHAM FIREMEN'S Helpers of Graham District #21 Fire Station will have an open house meeting at 7:30 p.m. Thursday for all area women. Special entertainment and refreshments will highlight the evening. Those attending are asked to bring Betty Crocker coupons and Hi Ho grocery receipts. b

TACOMA WRITER'S Club will meet at 8 p.m. Tuesday in the Allied Arts Building. Featured speaker will be Seattle photographer and writer Margaret Marshall. She will present awards for this year's articles contest. ***

FIESTA for all Girl Scouts of the Parkland - Spanaway area will begin at 6 p.m. Friday at Keithley Junior High School, 123rd and South L. Each troop, in costume, will present entertainment and sell articles and foods of the country they represent. All proceeds will be given to the Juliette Lou Friendship Fund which enables girls of all Girl Scout nations to attend international events throughout the world. ***

CONCERT by the 25th Air Division Band will begin at 8 p.m. Monday in Bethel Junior High School. The band is directed by CWO Herb Childs. Refreshments will be furnished by Clover Creek parents and served by Marcia Podiman and Carla and Sandra Nelson. Admission is free. ***

CITIZEN'S MEETING will be held 8 p.m. February 15 at the James Sales Grange Hall to discuss the pending County Services Bill currently being considered by the Washington State Legislature. b

FRUITLAND DRILL TEAM will exemplify the third and fourth degrees at 8 p.m. Thursday at the James Sales

Grange Hall. All candidates are expected to attend. b

MERRY MIXERS Square and Round Dance Club will dance Saturday evening at Graham Grange Hall to the calls of Joe Hall of Seattle. A cold potluck will be served. Hosts and hostesses will be Mr. and Mrs. Oscar Gustafson, Dick and Debbie Slakey and Mrs. Edna Banks. ***

FRUITLAND GRANGE members will gather for an 8 p.m. meeting Friday in the Fruitland Grange Hall according to Master Bob Geddes. Margaret Van Etten will show slides of the Scandinavian countries which she visited last summer. Refreshments will be served by Albert and Lucille Ockfen, Lynn Williams and Jack Gallagher. All Grangers are welcome. b

CAR WASH from 9 a.m. to 4 p.m. next Wednesday at Les's Barber Shop, 617 S. 112th, Parkland. Washing cars will be members of the Tami-Ka-Pew Camp Fire Horizon Club. Proceeds will be used for community service projects. Cars will be washed for 95¢. b

Bonnet Show

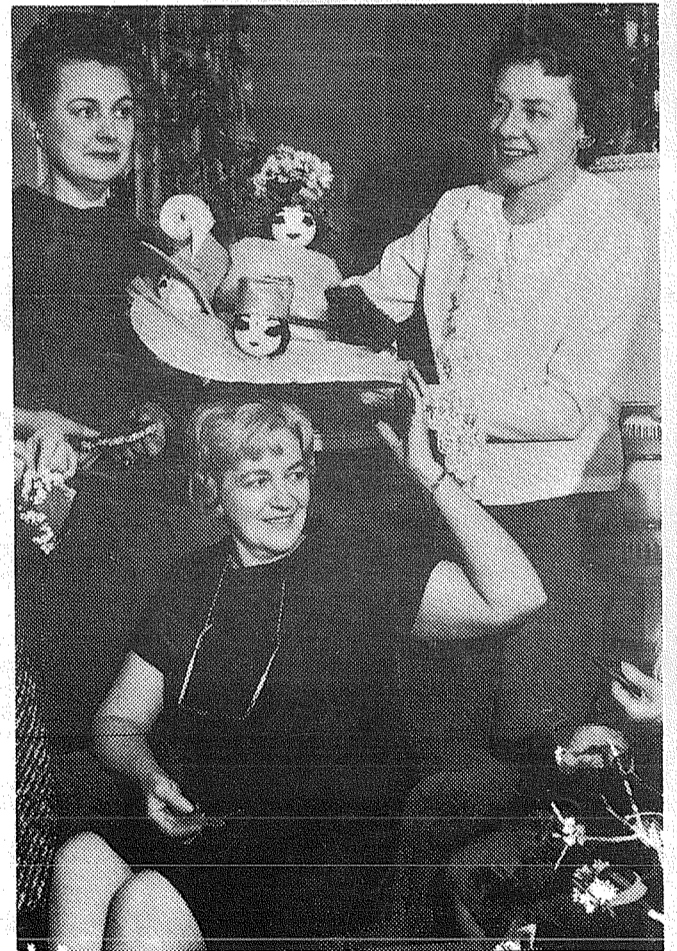

BUZZING WITH PLANS for their annual bonnet show to be held at 2 and 8 p.m. Tuesday, March 7, at the Lakewood Theater are members of the Ida S. Baillie Orthopedic Guild. Guild members Mesdames E.M. Magarian, Kenneth Bowen, Stephen Farr, Robert L. Petherick and sewing chairman Mrs. Harold Liebe are working on miniature hat trees to be used to herald the arrival of the show. The public is invited and all proceeds will be for maintenance of the Mary Bridge Children's Hospital. The theme this year is "Alice in Bonnetland" and will preview spring hat fashions. Tickets may be purchased at the door or from Mesdames Chester Hill, Allen Smith, Barkus Adams, Sidney Long and Earl Davidson.

Clyde Hoovers To Mark 25th Wedding Date

SPANAWAY - An open house will be held from 2 to 5 p.m. Sunday in the home of Mr. and Mrs. Clyde Hoover in honor of their silver wedding anniversary.

All friends and neighbors are invited to call during the afternoon. Host and hostess will be their daughter and son-in-law Mr. and Mrs. Gary Timmons and son Clyde.

Mr. and Mrs. Hoover were married on Valentine's Day, 1942 in the Eatonville Methodist Church.

Special guests at the open house will be honored couple's wedding attendants Mrs. Barney Malcom and Leonard Couch.

REPAIRS

- *Refrigeration
- *Major Appliances
- *Oil Heat

GRAY'S

Appliance & Heating Service.

LE 7-4348

"DEFLATION"

EVERYTHING GOES UP...BUT WE HAVE DROPPED PRICES!

66 BRONCO 4 wheel drive...was 2595	2495	62 Chev Impalla Conv. was 1295	1250	60 V.W. Micro Bus...was 795	750
65 GALAXIE 500 Hard top...was 2095	1995	62 Galax. 500 XL Conv. ...was 1295	1195	59 Rambler Amer.was 395	295
65 Ply Fury 111 Hard Top...was 2095	1995	62 Pont. Grand Prix...was 1395	1350	59 Ford 2 Dr.was 495	450
65 Falcon 2 dr Delux ...was 1495	1395	61 Mercury 4 dr.was 895	795	59 Olds St. Wgn. ...was 495	450
64 Ford Conv. 4 door ...was 1395	1195	61 Falcon St. Wgn.was 495	450	58 Rambler	195
64 Galax. 500 Hard Top...was 1595	1545	60 Chev Impala H.T. was 795	750	51 Desoto	95
63 Galax. 500 4 door was 1295	1195	60 Corvairwas 595	495	56 Olds	195
63 Chry. New Port H.T....was 1695	1650	60 T-Bird ...was 1195	1150	56 Desoto St. Wgn.	295
63 Ford Van Econoline was 1295	1250			53 Jeep	795

FREE CANOPY

\$2395-New 67-1/2 Ton, long, wide box, Heater 5 tires and all other factory standard equipment. With it a \$249 free canopy. All for \$2395

NEW 1/2 TON

\$1995 Road ready plus tax and license, 105-H.P. 6 cyl. why buy a little 4 cyl. import. GAS? 23 to 24 Mi. Per Gal.

USED TRUCKS

66 Bronco 4 wh. Dr.	2495	62 1/2 Ton Ford 6 cyl. over drive	1295	58 Inter. 1/2 Ton	695
64 1/2 Ton Ford 6 cyl. canopy	1495	60 V.M. Micro Bus	795	57 1/2 Ton Ford C.O. matic	595
63 Van Ford Econoline	1295	60 1/2 Ton Ford 6 cyl.	795	56 1/2 Ton Ford 6 cyl. GOOD ONE	695
53 Jeep new top and paint	795	59 Ford 1-ton Flat Bed	1095	53 Chev. 3/4 Ton	350
47 3/4 Ton Ford	145			56 1/2 Ton Inter. Flat Bed	695

NEW FORD Falcon 2-dr-NOT-F.O.B. But delivered here. New NOT used-add only tax and license. In Sumner

SUMNER FORD

ONLY 9 MILES EAST OF TACOMA

UN 3-4453

TAX CONSOLIDATION AND PURCHASE LOANS

TO \$3500 OR MORE

WHEN FOLKS NEED MONEY

ON HOME - FURNITURE - CAR - BOAT

CASCADE INDUSTRIAL LOAN CO.

751 Commerce Tacoma FU 3-2533

Free Parking At Motor Ramp Garage

Dance

ROY RODEO HALL

Sat., Feb. 18

MUSIC BY THE

Country Boys

Admission \$1.25

Spring Plans



ANNOUNCING THE ENGAGEMENT of their daughter Mary Elizabeth Holcomb are Mr. and Mrs. Wallace L. Stricklin, Sr. of Tacoma to Gale Brian Nickel, son of Mr. and Mrs. Ralph Berrie of Puyallup. The bride-elect is a librarian at Meeker and Spinning Schools in Puyallup following her graduation from Central Washington State College in Bellingham. The future bridegroom was graduated from Puyallup High School and Washington State University and is an engineer with the Boeing Aerospace Center in Kent. The couple plan a March 18 wedding in the Puyallup First Methodist Church.--Bell Studio

PTA News

Franklin Pierce PTA To Discuss Smoking

School personnel responsibilities, the parent's role and other aspects of the student smoking problem will be explored by the Franklin Pierce Jr.-Sr. High PTA at 8 p.m. Monday in room 107 of the High School.

All parents are welcome and those of 5th and 6th graders are especially encouraged to attend.

Students from Ford Jr. High will demonstrate some of the curriculum materials used to help them learn of the dangers of smoking. Dr. J.H. Billingsley will show the film, "WHO, ME?" and discuss the medical aspects of smoking.

ANDREW CHRISTENSEN PTA invites former members to attend the Founder's Day program planned for the meeting at 8 p.m. today (Wednesday) when the Golden Acorn awards will be presented. Miss Turner will show a film of her trip to Europe, where she traveled 16 countries and lived in some of the homes.

The annual skating party for students and families will be held February 21 from 7 to 9:30 p.m. at the Tacoma Roller Bowl.

BETHEL DISTRICT PRE-SCHOOL PTA will meet at 8 p.m. Thursday in the Bethel Junior High home ec room. Please use the front entrance. Magazines and bundled papers are still being sought for the paper drive. Those with these items should call Mrs. Corbin, 843 - 2470, or Mrs. Shirley Hartsell, LE 7-6740. Guest speaker for the evening will be Bethel School psychologist David Sanford who will speak on "Learned Intelligence". Sanford's appearance was originally scheduled for last month, but was postponed.

WALLER ROAD PTA will celebrate Founder's Day when it meets Tuesday in the multipurpose room. A special skit and talent program will highlight the evening. Mrs. Elmer Molund's Camp Fire girls will present the flag. Social hostesses are Mesdames Bob Myron, Quentin Henderson, Roy Looker and Jerry Ainsworth.

Members are seeking clothing, stuffed animals and jig saw puzzles for dependent children at Remann Hall. Anyone who would like to donate these items is asked to call Mrs. Walter Ehnat, WA 2-5017, or Mrs. Guff McCray, LE 1-2256.

Should your oil heat dealer feel smug?



You would too! When you sell a product as good as oil heat at such a low price... it's hard to keep a straight face.



OIL HEAT INSTITUTE OF WASHINGTON

Pierce County Bldg. Permits

The following building permits were issued last week by County Engineer Keith F. Jones.
E.F. Sterling, \$3,000 office, 5209-112th St. E.

Charles E. LeTourneau, \$17,000 duplex, 11301-11303-96th Ave. e.
Henry Bassi, \$15,000 res.,

10302-58th Ave. Crt. E.
M&P Development, \$14,000 duplexes, 3317 - 3315, 3319 -

3321, 3323-3325 and 3327-3329 S. 92nd St.
Signal Oil Co., \$12,000 service station, 6420 N. Meridian.

<p>SALE STARTS WED. FEB. 15</p>		<p>SHOP MART</p>		<p>QUANTITIES LIMITED HURRY</p>	
<p>MID MONTH</p>		<p>Sale</p>			
<p>GIRL'S SURFER SHIRTS ASST'D. COLORS REG. 1.39</p> <p>77¢</p>		<p>9 Only CASH & CARRY 9 Only FAMOUS NAME UMBRELLA TENT *ALUM. POLES *9x9 SIZE *REG. \$119.00</p> <p>\$36.00 EA.</p>		<p>45 RPM Records LATEST HITS 26¢ EA.</p>	
<p>CHILDREN'S Fur Parkas \$4.99 EA.</p>		<p>Shredded Foam Bed Pillows 62¢ Ea. While they last!</p>			
<p>DOOR MAT RUBBER 77¢</p>		<p>Plastic Specials 11 qt. Pail... 29¢ Wastebasket... 29¢ Silver Tray... 29¢ Dish Pan... 29¢</p>		<p>10 INCH Crystal Glass Vase 23¢ LARGE SIZE Head Scarf 2/22¢ While They Last! FITTED SHEETS \$1.27 Ea.</p>	
<p>SILICON Ironing Pad & Cover 47¢</p>		<p>POTTERY COFFEE MUGS Reg. 39¢ 22¢ Ea.</p>		<p>LOOK! PLASTIC GLASSES 10 OZ. 39¢ DOZEN</p>	
<p>SPORTING GOODS DEPT. Sweatshirts PARKA \$3.00 REG. 4.95 Sweatshirts THERMAL \$2.22 REG. 3.95 Red Sweatshirts 96¢ EA.</p>		<p>LADIES CAPRIS SIZES 10-18 \$1.22 PR.</p>			
<p>CERAMIC Ash Trays REG. 99¢ 62¢ EA.</p>		<p>TONEX Tape Recorder *4 Transistor *Batteries included *Reg. 14.95 9.99 Ea.</p>		<p>14 TRANSISTOR PORTABLE RADIO Compl. with batteries, earphones, carrying case REG. 12.95 \$7.99 Ea.</p>	
<p>METAL Waste Basket 2/99¢</p>		<p>T.O.S.S. PILLOWS REG. 2.98 1.22 EA. WHITE ONLY Bobby Sox 4 PR. 57¢</p>			
<p>OPEN SUNDAYS 11 A.M. - 5 P.M.</p>		<p>SHOP MART DEPARTMENT STORE 133rd & Pacific Ave.</p>		<p>WEEKDAYS 10 A.M. - 9 A.M. SAT. 10 A.M. - 6 P.M.</p>	

Tomhoff's Plan Grand Re-Opening

Tomhoff's Furniture will hold a grand reopening celebration Feb. 15 in their new \$65,000 building at 12716 Pacific Avenue, owner Chris Thompson announced last week.

The celebration and sale will continue through Saturday, Feb. 18, he stated.

The new structure replaces the one destroyed during a four hour fire June 30. Although Tomhoff's have been doing business from the new store since last November, the grand opening was delayed until shipments of opening stock had been completed.

Featuring such famous furniture lines as Slyter, Fashion Craft, Yorktown, Madera, Leonetti, Nantucket, Englander, Flinridge, and many more, the store will carry an \$80,000 inventory of furniture, appliances, and TV, Thompson stated. Customers will find RCA, Curtis Mathis, and Emerson television on display, as well as Norge and Maytag appliances. Carpet lines will include McGee, Downs, Monarch, Robbins, and Beacon.

On hand to greet customers will be sales manager Ted



Barker, operations manager Marshall Gilberg, salesman Jim Corp and Charles Larbins. Betty Stutheit will manage the office.

The 13,700 sq. ft. Parkland facility rejoins Tomhoff stores in Puyallup and Lacey.

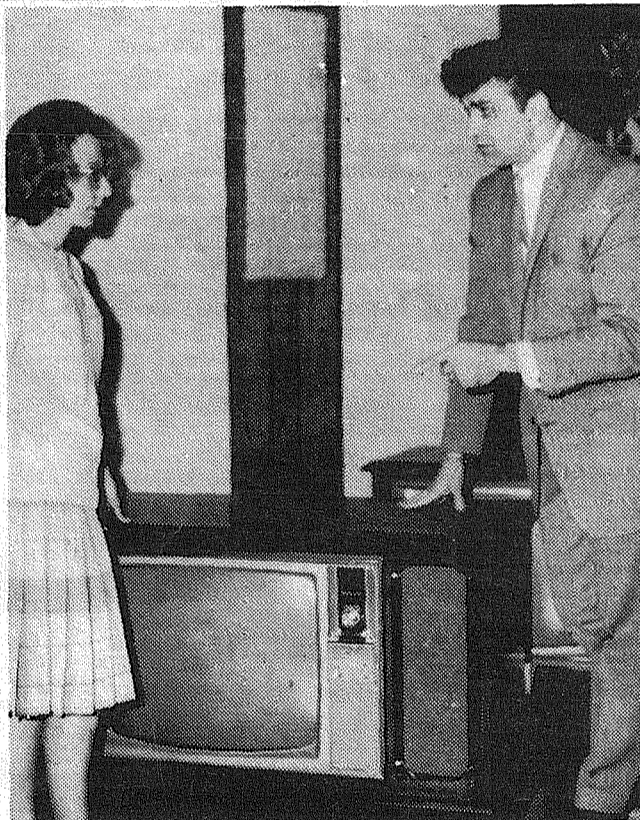

OWNER CHRIS THOMPSON points out the features of the 295 sq. inch RCA Color TV he will offer during Tomhoff's Grand reopening sale to office manager Betty Stutheit. The sale will be held Feb. 15, 16, 17, and 18 at the new 13,700 sq. ft. Pacific Ave. store at 12716 Pacific Avenue.

Census Study Planned Here

A selected sample of households in this area will be asked questions about employment during 1966 as part of the February Current Population Survey conducted by the Bureau of the Census, according to the Bureau's regional office in Seattle.

The 1966 employment survey will supplement questions on employment and unemployment asked each month by Bureau enumerators for the U.S. Department of Labor's Bureau of Labor Statistics.

The annual survey questions will be aimed at finding out the number of weeks worked during the year, the amount of time lost because of unemployment and other reasons, and the principal job held during the year by each person in sample households.

All information given to Census interviewers will be kept confidential and may be used only for statistical purposes, Director Tharaldson said.

Census interviewers who

will interview householders in this area are: Mrs. Dorothy A. Carden, 1912 East 91st Street, Tacoma, and Mrs. Ethel M. Hindery, 3123 N. 31st, Tacoma.

Should your
oil heat
dealer
feel smug?



Naturally. Delivering the money-saving luxury heat is something to be proud about.



**INCOME TAX
ALL KINDS**
Year around office
established 1948
BR 7-1767
755 Tacoma Ave. South
Open daily 8 a.m. - 7 p.m.
Sat. til 4:30 p.m.

4-H'ers Give Pony Rides

Children in the Lister School on E. 44th St. were treated to pony rides recently as part of a community service performed by the Tiny Hoof 4-H Club.

The 4-H'ers unloaded their horses on the school grounds and spent the afternoon shar-

ing rides with over 150 first grade children.

Those free from school that day to help the children were Vicki Hancock, Ray Cimino, Julie Revard, Barbara Wood, Tom Wood, Rachel Haaland, Karen Stern, Jean Cimino and Barbara, Beth and John Brattie.

**CONGRATULATIONS
TO
TOMHOFFS
FROM
PARKLANDS FRIENDLIEST
MOTEL
BLUE SPRUCE**

12715 PAC. AVE.

LE 7-3955

WELCOME BACK!

FROM YOUR NEIGHBOR
ACROSS THE STREET

"BLUE SPRUCE SERVICE"

MINUTE MAN
SERVICE



PICK-UP & DELIVERY OPEN 7 A.M.-9 P.M.

12705 PAC. AVE.

LE 7-9996

**CONGRATULATIONS
"TOMHOFFS"**

PARKLAND

BANKING CENTER



11205 Pacific Avenue

MEMBER FEDERAL DEPOSIT INSURANCE CORPORATION

MAY WE EXTEND OUR
BEST WISHES TO

TOMHOFFS

ON THEIR NEW STORE

DRYER MORTUARY

220-134th S.

LE 7-0253

WELCOME

TOMHOFFS

"WE'LL BE BACK
IN MARCH"

VIS-REY INC

LE 1-3230

NOTICE
NEXT WEEK'S HERALD
WILL BE PUBLISHED
ONE DAY EARLY DUE
TO WASHINGTON'S BIRTHDAY
ALL
CLASSIFIED ADS
MUST BE IN BY
SATURDAY, NOON
FEB. 18

A COMPLETE LINE of handsome styled furniture will be on display when Tomhoff Furniture, 12716 Pacific Ave., celebrates their grand reopening Feb. 15 through 18. Chris Thompson, (left) shows a customer the quality fabrics used in a sofa and chair set featured by the store.

GRAND OPENING

IN CELEBRATION OF OUR NEW PARKLAND STORE WE'RE OFFERING THESE MONEY SAVING SPECIALS...STARTING TODAY, WEDNESDAY, FEB. 15



BEAUTIFUL 5 PC. ALL HARDWOOD
DINING ROOM SET
REG. 309.95
SAVE \$110
NOW 199.95
MATCHING MATES
CHAIRS With Purchase Of Set **19.95** Ea.

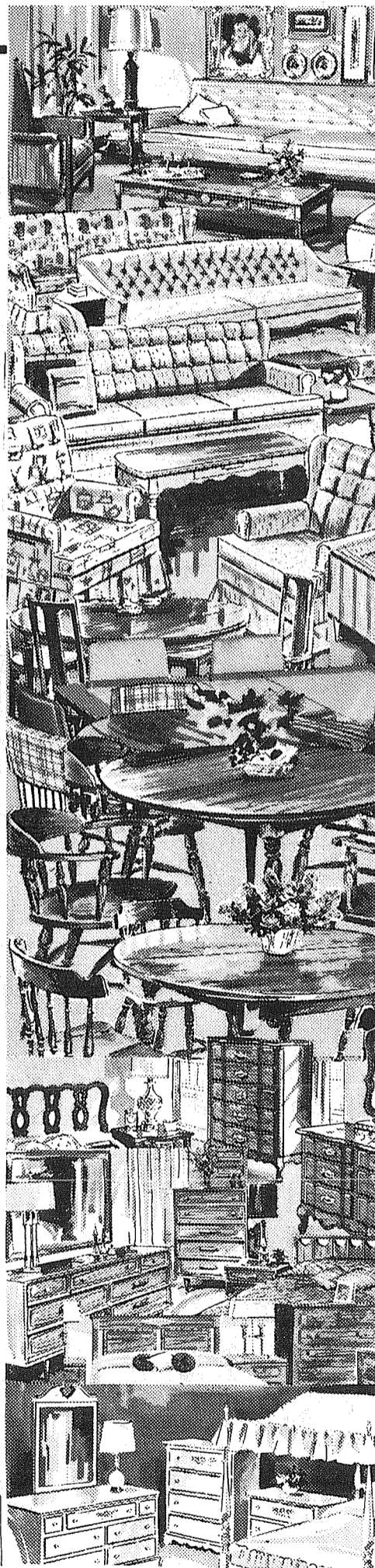

OPENING SPECIALS

3 only Traditional Gold Matelasse
3 only Traditional orange matelasse

SOFA Reg. 329.95 **199.95**

2 only 3 piece
Tycora Nylon, one green, one gold

SECTIONALS Reg. 499.95 **388.00**

DAVENPORT & CHAIR 3 Only Colonial, Extra Luxurious
Reg. 429.95 **379.95**

LIVING ROOM GROUPS 9 PIECE
...includes tables, lamps, pillows, daveno & chair, in decorator nylons at
Reg. 239.95 **149.95**

DAVENPORT & CHAIRS 4 Only Contemporary style orange, gold, brown, blue
Reg. 339.95 **269.95**

DAVENPORT 2 only Mediterranean
Reg. 459.95 **349.95**

LOVESEATS 3 only Colonial Rocking
Reg. 249.95 **199.95**

TABLES Colonial, Mediterranean, Contemporary, Traditional
...cocktail, lamp, magazine, end, record cabinets, consoles and drum
20% OFF

DAVENPORT & CHAIR 1 only quilt colonial
Reg. 399.95 **299.95**

LAMPS All Style from our entire stock
20% OFF

RECLINERS Our largest
...in royal naughyde in 7 diff. colors
Reg. 149.95 **99.95**

BOX SPRING & MATTRESS Englander King Size
Reg. 239.95 **148.88** SET

SECTIONALS 4 only 4 piece All nylon
Reg. 349.95 **239.95**

BOX SPRING & MATTRESS Englander Queen Size
Reg. 169.95 **98.88** SET

GRAND OPENING SALE PRICES ON RCA COLOR TV AND STEREOS, MAYTAG WASHERS, DRYERS, NORGE REFRIGERATORS, RANGES & WASHERS AND DRYERS

Hundreds Of Other Colonial & Contemporary Sale Items

TERMS, NO DOWN PAYMENT... UP TO 36 MONTHS TO PAY ON WITH APPROVED CREDIT

SALE STARTS TODAY...FREE COFFEE & REFRESHMENTS

TOMHOFF'S FURNITURE

128th & PACIFIC AVE. TACOMA LE 1-1878
SALE EFFECTIVE
WEDS-THURS-FRI-SAT 10 AM-9 PM
ALSO SUNDAY NOON TO 6 PM

THE MAPLE SHOP

109 NO. MERIDIAN PUYALLUP TH 5-1865
SALE EFFECTIVE
WED-THURS-FRI-10 AM-9 PM
SATURDAY 10 AM-6 PM

TRADE CLASSES SELL BUY ADS

CALL
TH 5-7511
Classified Ads
Go Info 35,000
Herald Homes

Miscellaneous For Sale

NEW ENGLISH racer bike, 3-speed. Never used. TH 5-9241.
USED refrigerators, washers, dryers and ranges. Adams Appliance Service, 817 E. Main TH 5-1395.
FRANK'S 2nd Hand, 1512 East Pioneer. Furniture and Appliances. Buy, sell, and swap.
KILN dried planer ends, Eichler Fuel, TH 5-2857.
SEASONED 2" Alder wood. U-Haul, \$12 cord. UN 3-6645.
WURLITZER organ, French Provincial, ear phones and music books. New condition. Sacrifice, \$950. SK 2-6561.
LOCAL hay for sale 75¢ a bale. UN 3-7784.
FIREPLACE WOOD, 10' to 24", Alder and fir. Delivered, \$18 cord. LE 7-3282.
FILL dirt, sandy loam and fertilized soil, TH 5-8582.
KNAPP SHOES - G.H. Rowe, 711 East 133rd St. LE 7-5128.
AUTOMATIC IRONER, Frigidaire, good condition, \$40. LE 1-2032.
VACUUM cleaner bags for most makes. Cleman's Furniture, 201-3rd St. S.E., Puyallup.
'65 FLEET CRAFT 15' w/brakes, gas lights, window guard. Sleeps 6. \$995. New Fleet Craft trailers, too. Bunce U-Rent, 1812 E. Main, TH 5-7527.
DUTCH MAID Laundromat, 204 913 Alder, Sumner. Open all night.
TV's working, \$14.95 and up. 34233 Pacific Highway South, Federal Way.

Miscellaneous For Sale

ACROSONIC Spinnet piano. \$425. 6855 East Grandview. GR 4-6372.
MOHAWK Carpet. Let us save you money on the complete line. Extra special prices on any in stock. Some 1967 patterns are available. McCaleb Rug Cleaners, Carpet & Drapery Sales, 404-2nd St. SE. TH 5-6732.
RENT ADMIRAL portable TV's. All sizes, color too. United Rent-Alls. GR 5-3755, 9440 Pacific Ave.
CLOVER hay, Oat hay, Oats, whole or ground. Eatonville 832-4805.
SAVE at the Rummage Bazaar. Dresses, shoes, hats, sweaters, purses, men's pants, shirts, hats, jewelry, knick-knacks, books, 25¢ & up. 14622 Pacific Ave.
'66 HONDA, F90, low mileage, 67 tags. Sacrifice. TH 5-3924 after noon.
FINE local hay. Orling 893-4811.
'58 TRAVELEZE. 23' Auto. floor heat, \$1500. Used Deluxe refrigerator, \$40. UN 3-6786.
USED GE Automatic Washer. Good condition, must sell TH 5-0881, eves.
LOCAL hay, 70¢ a bale. 1320 18th Street NE. TH 5-1690.
ANTIQUARY Auction, Wednesday February 15th, 7PM. Secretary bookcases, china cabinets, lamps, Carnival cut and pressed glass, crockery, coins, desks, round oak table, chairs, etc. Bonney Lake Auction, Highway 410. Between Sumner and Buckley.
ADMIRAL AM - FM stereo, \$500 new - now \$250. LE 1-4600. LE 7-3492.

Miscellaneous For Sale

HOLLYWOOD bed and mattress. Practically new. \$15. 832-3962.
USED 21" Motorola TV. Good condition. \$25. TH 5-6523.
31' COLUMBIA one-bedroom furnished trailer house. \$400 down, carry contract. TH 5-6468, 423-18th St. S.W.
FRIGIDAIRE electric range. \$80. TH 5-5035.
ELECTRONIC equipment. Also 1966 Suzuki trail bike. TH 5-3678.
PIANO - Upright grand. Very good condition. \$150. TH 5-2514.
20' BICYCLE \$13.50. Ashley wood heater, \$25. Industrial skill saw. Oil heater, \$10. Willows Trade, 10108 E. 112th.
24' CANOPY (metal) for long, wide pickup box. 707 S. 119th.
ALDER Fireplace wood, \$10 a cord. U-haul. UN 3-1211 after 6 p.m.
SACRIFICE! Electric bass guitar. Gibson Thunderbird - including case/accessories. TH 5-1161.
WRINGER washer. Very good condition. \$35 or best offer. WA 2-7496.
QUEEN size bed, bunk beds, hide-a-bed. 932 S. Ainsworth, Tacoma.
SEMI - AUTOMATIC wringer washer. Very good condition. \$50. 832-5004.
OAK DINING set - round table, 5 chairs, buffet, \$50. China-service for 6, complete. \$75. TH 5-3947.
MINNESOTA Woolen Mills distributor. WA 2-8473.

Livestock

ALL-WEST artificial breeders. 6 dairy and 10 beef breeds available. TH 5-8393.
Pets For Sale
PUREBRED German Shepherd pups. \$20. TH 5-3623.
AKC Miniature Dachshunds 8 weeks old. LE 7-6603.
THREE WHITE male toy poodles. Registered. LE 7-3479.
AKC, Black toy Poodle pups, \$65. Papers. LE 1-0803.
FEMALE Boxer - 8 weeks. AKC, registered. \$25. UN 3-1992.
SCOTTISH Terrier. AKC. shots. 10616 Douglas Drive S.W., Lakewood. JU 8-3728.
Pet Care
GROOMING to your liking. Dogs given tender loving care. Call Kaye, TH 5-3105.
PROFESSIONAL poodle grooming, private grooming lessons. Pet and professional courses. Lovely orange apricot pups. Stud service. Mr. Lucky's Kennel. LE 1-4131.
AKC Miniature Dachshund stud service. LE 7-6603.

Miscellaneous Service

GRAVEL for driveways. Crushed rock, drain rock, washed sand, washed pea and miscellaneous. Highland's Second-Hand. TH 5-4824.
Announcements
UNREINED rising living costs strangle progress and security. Get your badge, cooperate with HDTL. PO Box 1028, Tacoma. Work out remedies giving our government healthier financial policy. Dollar more cents for ourselves and heirs to enjoy. Plenty local projects challenge your potency leadership. TH 5-5892.
SEWING & Alterations. TH 5-4693.
FURNITURE refinishing and repairing. TH 5-5518.
TV Sales and Service. Call Cleman's Furniture Inc. TH 5-8846.
WE BUY junk batteries, sell Chief batteries. Do welding and radiator repairs. 213 W. Stewart. TH 5-6956.
FOR appliance Service call Cleman's Furniture. TH 5-8846.
CARPET cleaning in your home or our plant. 25% discount for cash and carry. McCaleb's Rug Cleaners, Carpet and Drapery Sales, 404-2nd St. SE., Puyallup. TH 5-6732.
DOZER, LOADERS, dump trucks, excavating, grading, backfill, roads, gravel & fill. Hour or contract. VI 7-7193.
SEWING and alterations also Barbie doll clothes for sale. TH 5-1439.
DRIVEWAY GRAVEL: Bank run \$2 a yard, screened \$14 for 5 yard load. Don Abbott, tractor work. LE 7-3846.
BOOKKEEPING and income tax service. Over 25 years

Wanted to Buy

WANTED: Used furniture, tools, glassware, antiques and miscellaneous. Highland's Second-Hand. TH 5-4824.
Child Care
LICENSED. My home. Days. 733-2nd St. N.W., TH 5-5142. 31829
EXPERIENCED 17-year old high school girl desires babysitting after school and week-ends. TH 5-5892.
Licensed day care - my home. 10112 South Patterson. LE 1-5617. 30932.
RELIABLE babysitter, days. Firgrove area. TH 5-6942.
LICENSED day care, my home weekdays. TH 5-7389. 31409
CERTIFIED child care, my home, daily. WA 7-2960. 14960.
NEED a substitute mother? Child care while you shop or work. My home. TH 5-7216 #76989.
LICENSED child care. Days - my home. Downtown Puyallup area. TH 5-2564. #15320
HUMPTY Dumpty playschool. Age 3 and up, 801 South 105th, Tacoma. LE 1-1718. #31093
LICENSED babysitter. UN 3-6764, 20605 East 96th, Cedar View, Sumner. #31090

Situations Wanted

IRONING, ALTERATION, Excellent work, reasonable. LE 1-1922.
SERVICE PLUMBING. Fixtures & drainage, paint, Reasonable. MA 7-1708.
EXPERIENCED ironing. \$1.00 hour. TH 5-0929.
Help Wanted
BABYSITTER my home. Bonney Lake area. UN 3-6801 - TH 5-5455.
BABYSITTER wanted. Good pay. 9927 South Meridian. 10 am Monday thru Friday.

Autos For Sale

1960 MERCURY Monterey. Power brakes, power steering, automatic transmission. Clean. \$595. TH 5-6083.
'64 SUPER Sport 409. Sell or trade. TH 5-7185.
'55 CHEV 2-dr hardtop with '59 motor. \$495. 3307-70th Ave. East.
'56 1-TON Chevrolet carry-all. \$350. TH 5-9270.
WORK car. '49 Merc V-8. Short on looks, tall on performance. Plates, radio, new battery, good rubber. \$50. UN. 3-1104 after 4.
1961 Bonneville 2 door, hardtop. Perfect condition. One owner. UN 3-7616.
'55 CHEV V8. Very clean. Reason for selling - going to Alaska. WA 7-1237.
'46 CHEV pickup, good engine. 4-spd. new tires, \$156. AL 5-0487. A8 1-2-3
'59 OPEL. 1967 license. Runs good. Real gas saver. \$265. TE 3-5077. A9 1-2-3
'40 CHEV pickup. For sale or trade. TE 3-6078. A9 1-2-3
'57 CHEV. Red with Chev. reserves. 3-spd. 283. sharp. \$799 or best offer. GE 3-0544. A-ft 1-2-3

Wanted To Rent

ENCLOSED GARAGE. In store Lincoln Continental for serviceman in Viet Nam. Puyallup area. TH 5-7462.
HOME VACANT
We desperately need good rentals \$80 to \$150 per month. CALL NOW
Let us handle your worries
SUBURBAN REALTY
11302 Pacific Ave.
LE 7-8638 or LE 7-6896
For Rent
NEW DUPLEX units. 850 square feet. 2 bedrooms, stove, refrigerator furnished. Electric heat, living room carpeted. TH 5-8329 evenings.
UNFURNISHED new 2 bedroom apt. Attached garage, carpeting, drapes, appliances. Near downtown Puyallup. \$125. TH 5-8411.
BOAT OWNERS attention: For rent, stall for dry storage of your boat on trailer. 10' wide by 11'6" high by 25' deep. Lights, constant surveillance, easy access behind the Times Journal Bldg. on Pacific Ave. \$15. per month. Phone Jack LE 7-0223 or LE 7-0473 evenings.
NICELY furnished apartment, 4 rooms and bath. Close in. Utilities and garage furnished. Adults only no pets. TH 5-1269.
TRAILER SPACE for rent. Call Craney Crow Trailer Park. VI 7-2560.
CLOSE in Puyallup - 1 bedroom unfurnished house. No pets or children. TH 5-1641.
1 or 2 BDRoom Mobile home. Situated in park in Pacific City near Auburn Boeving. TH 5-3078

WE BUY JUNK CARS AND TRUCKS
C & S AUTO WRECKING
SUMMER UN 3-6123
REBUILT FORD 6 ENGINES
Installed, \$189. Call us on all makes. Terms.
TACOMA ENGINE CO. INC.
7611 PACIFIC TACOMA
BR 2-8301

NEED a substitute mother? Child care while you shop or work. My home. TH 5-7216 #76989.
LICENSED child care. Days - my home. Downtown Puyallup area. TH 5-2564. #15320
HUMPTY Dumpty playschool. Age 3 and up, 801 South 105th, Tacoma. LE 1-1718. #31093
LICENSED babysitter. UN 3-6764, 20605 East 96th, Cedar View, Sumner. #31090

TO OUR many friends, who were so warmly generous in their expressions of sympathy in our recent bereavement, we extend our heartfelt thanks and gratitude. They will be forever cherished memory, and a tribute to our Timothy, whom we loved so well. Helen and Janice Workman, Kenneth Workman, Mr. and Mrs. Keith Workman, Mr. and Mrs. David Workman.
MANY thanks for the lovely flowers and expressions of good wishes extended me during my recent illness. George Davis

Cards of Thanks
TO OUR many friends, who were so warmly generous in their expressions of sympathy in our recent bereavement, we extend our heartfelt thanks and gratitude. They will be forever cherished memory, and a tribute to our Timothy, whom we loved so well. Helen and Janice Workman, Kenneth Workman, Mr. and Mrs. Keith Workman, Mr. and Mrs. David Workman.
MANY thanks for the lovely flowers and expressions of good wishes extended me during my recent illness. George Davis

RUSSTAN KENNELS
6721-13th St. N.E. - Puyallup
WA 7-9012
BASSET HOUNDS
All Breed Boarding
Visitors Welcome
Lost
SMALL black and white Chihuahua dog. 171st and Pacific Ave. area. GR 2-6914.
Free
ADORABLE pups free to good home. WA 2-8125.
FREE to good homes - Large

ALDER Fireplace wood, \$10 a cord. U-haul. UN 3-1211 after 6 p.m.
SACRIFICE! Electric bass guitar. Gibson Thunderbird - including case/accessories. TH 5-1161.
WRINGER washer. Very good condition. \$35 or best offer. WA 2-7496.
QUEEN size bed, bunk beds, hide-a-bed. 932 S. Ainsworth, Tacoma.
SEMI - AUTOMATIC wringer washer. Very good condition. \$50. 832-5004.
OAK DINING set - round table, 5 chairs, buffet, \$50. China-service for 6, complete. \$75. TH 5-3947.
MINNESOTA Woolen Mills distributor. WA 2-8473.

ACROSONIC Spinnet piano. \$425. 6855 East Grandview. GR 4-6372.
MOHAWK Carpet. Let us save you money on the complete line. Extra special prices on any in stock. Some 1967 patterns are available. McCaleb Rug Cleaners, Carpet & Drapery Sales, 404-2nd St. SE. TH 5-6732.
RENT ADMIRAL portable TV's. All sizes, color too. United Rent-Alls. GR 5-3755, 9440 Pacific Ave.
CLOVER hay, Oat hay, Oats, whole or ground. Eatonville 832-4805.
SAVE at the Rummage Bazaar. Dresses, shoes, hats, sweaters, purses, men's pants, shirts, hats, jewelry, knick-knacks, books, 25¢ & up. 14622 Pacific Ave.
'66 HONDA, F90, low mileage, 67 tags. Sacrifice. TH 5-3924 after noon.
FINE local hay. Orling 893-4811.
'58 TRAVELEZE. 23' Auto. floor heat, \$1500. Used Deluxe refrigerator, \$40. UN 3-6786.
USED GE Automatic Washer. Good condition, must sell TH 5-0881, eves.
LOCAL hay, 70¢ a bale. 1320 18th Street NE. TH 5-1690.
ANTIQUARY Auction, Wednesday February 15th, 7PM. Secretary bookcases, china cabinets, lamps, Carnival cut and pressed glass, crockery, coins, desks, round oak table, chairs, etc. Bonney Lake Auction, Highway 410. Between Sumner and Buckley.
ADMIRAL AM - FM stereo, \$500 new - now \$250. LE 1-4600. LE 7-3492.

NEW ENGLISH racer bike, 3-speed. Never used. TH 5-9241.
USED refrigerators, washers, dryers and ranges. Adams Appliance Service, 817 E. Main TH 5-1395.
FRANK'S 2nd Hand, 1512 East Pioneer. Furniture and Appliances. Buy, sell, and swap.
KILN dried planer ends, Eichler Fuel, TH 5-2857.
SEASONED 2" Alder wood. U-Haul, \$12 cord. UN 3-6645.
WURLITZER organ, French Provincial, ear phones and music books. New condition. Sacrifice, \$950. SK 2-6561.
LOCAL hay for sale 75¢ a bale. UN 3-7784.
FIREPLACE WOOD, 10' to 24", Alder and fir. Delivered, \$18 cord. LE 7-3282.
FILL dirt, sandy loam and fertilized soil, TH 5-8582.
KNAPP SHOES - G.H. Rowe, 711 East 133rd St. LE 7-5128.
AUTOMATIC IRONER, Frigidaire, good condition, \$40. LE 1-2032.
VACUUM cleaner bags for most makes. Cleman's Furniture, 201-3rd St. S.E., Puyallup.
'65 FLEET CRAFT 15' w/brakes, gas lights, window guard. Sleeps 6. \$995. New Fleet Craft trailers, too. Bunce U-Rent, 1812 E. Main, TH 5-7527.
DUTCH MAID Laundromat, 204 913 Alder, Sumner. Open all night.
TV's working, \$14.95 and up. 34233 Pacific Highway South, Federal Way.

SPRING of '67: Quince trees, asparagus, rhubarb roots, strawberries, raspberries, grape vines. Evenings: We-2-6005.

FORNEY ARC Welders, New and used for sale or trade. VI 7-7297.

COW FERTILIZER, Double MB Dairy. We deliver. TH 5-1309.

400 CEDAR fence posts 61/2' & 7'. One 6' tandem disc. One 6' spring tooth. One electric Hawaiian guitar and amplifier. Eatonville 832-5923.

ARCHERS!!
Only shop with an indoor archery range.
DERITIS SPORTING GOODS
1300 I Pacific Ave. Le. 7-6665

COINS AT THRIFTY DRUGS
9201 PACIFIC AVE.
GR. 4-0571

U.S.D.A CHOICE
BEEF
Eastern Wash. Grain Fed
47¢ Lb.
Summer Meat Market
UN 3-6541

Auction !!
Every Saturday 7 P.M.
Frank's 2nd Hand
1512 E. Pioneer Puyallup
TH 5-0115
COSIGNMENTS WELCOME

LOW PRICED HIGH QUALITY GROUND BARK
WHOLESALE OR RETAIL, WE SELL FOR LESS, YOU HAUL OR WE HAUL.....
GITT BROS., INC.
MA. 7-2927
(TACOMA)

SUMNER and Willamette raspberry plants. 7019 West Stewart.

HAY. Never rained on. \$25 a ton. VI 7-2197.

GORHAM Sterling flatware, 2 place settings. Rondo pattern. Used once. \$40. TH 5-8773.

THREE PIECE bedroom set, good mattress/springs. Double kitchen sink with faucets and sprayer. Bathroom sink & faucets. Mirrored medicine chest. TH 5-4476.

800 4-year-old Wine rhubarb plants. 1915-4th Ave. N.W., Puyallup.

GOOD SET of drums. \$125. TH 5-1641.

RCA Hi-Fi console only \$59. terms and trades. Upton's, 1148 Market Street, FU 3-2551. Open Monday and Friday nites till 9.

RENT this Zenith TV for \$10 each month and try it out before you buy. Free service and delivery. Full price only \$79. Upton's, 1148 Market Street, FU 3-2551. Open Monday and Friday nites till 9.

UPTON'S rents TV's and appliances on rental purchase plan. Rental may apply on purchase. Lease TV's for as little as \$5 each month. Upton's, 1148 Market Street, FU 3-2551. Open Monday and Friday nites till 9.

WENT TO Vietnam and returned RCA TV with only \$59 payments and you can save some money. Upton's, 1148 Market Street, FU 3-2551. Open Monday and Friday nites till 9.

HERE IS a buy in an Electrolux that was repossessed in like new condition with only \$29 due. Assume \$5 monthly payments and you can save some money. Upton's, 1148 Market Street, FU 3-2551. Open Monday and Friday nites till 9.

28' EXTENSION ladder. Motorcycle trailer can be used as utility trailer. Small camp trailer, 2 burner butane stove and ice box. Sleeps 3. UN 3-6238.

For Sale or Trade
1964 8' TRAVEL Queen camper. \$1200 or trade for trailer of equal value. 832-8572.

SALE or TRADE
Want to live in California? Lets trade houses or will take a 10 x 50 or longer mobile home as part payment. If interested Call UN 3-4655. Summer, Wash. or write E.B. Cooney, 40680 Shellite Lane Hemet, Calif. 92343

Livestock For Sale
BABY CHICKS, Hamps, rocks. Rowley's Poultry Farm, Puyallup. TH 5-9166.
BURROS, (Jacks - Jennys). Gentle. Pack saddles available. TH 5-0055.
NEW ZEALAND white pedigreed rabbits. WA 2-6674.
WHITE FACED Feeders, 26¢ a pound. 893-5611 Orting.
172 ARABIAN mare, not a child's horse. \$350. TE 3-4604.
1962 G.M.C. one-ton. 4-horse covered van. 3 extra tires. TE 3-1873 weekends or before 3:30.
CATTLE breeding, dairy and beef, all breeds. ABS. TE 3-7722 Auburn; TA 5-3441 Eumclaw, Ray Harris, technician.
Livestock
CASH for livestock of all kinds. Bonded buyer. TH 5-5016, TH 5-1589 after 3.
HORSE shoeing, all types of corrective shoeing. My business, not a sideline. John Foster, VI 7-7750.

CUSTOM HOME BUILDING
*Financing
*Complete House Planning
*Designing
FREE ESTIMATES
REMODELING
JOE V. KITCHEN, JR.
Construction Inc.
Bondable
UN 3-7679

BUILDING SERVICES
and small dogs, puppies, healthy cats. WA 7-1119
CAR FAILIN? Bring it to Ayleen Ayleen's Richfield Service, 2nd and West Pioneer, Puyallup.
TREE topping and removal. Bonded and free estimates. UN 3-1017.
KIDDIE KOLLEGE
Preschool 4 & 5 Year Olds
Morning class
Limited enrollment
Term begins February 20th
WA 7-4696

Business Services
INCOME tax and bookkeeping service. Edwin Williams, 705 3rd Street SW. TH 5-6011.

INCOME TAX PREPARATION
24 years experience.
Private, individual consultation. Reasonable rates. Please call for appointment. Phone LE 1-1666
Delbert M. Bresemann
Military Rd., Spanaway

experience. Jensen's Book-keeping Service, 11457 Pacific Ave. LE 1-4800.
CAR FAILIN? Bring it to Ayleen Ayleen's Richfield Service, 2nd and West Pioneer, Puyallup.
TREE topping and removal. Bonded and free estimates. UN 3-1017.
KIDDIE KOLLEGE
Preschool 4 & 5 Year Olds
Morning class
Limited enrollment
Term begins February 20th
WA 7-4696

Repair Services
FOR FURNACES, repairs, sheet metal work, call Parkland Fuel Oil, LE 7-0256.

Land Services
GRAVEL SPECIAL: 6 yards \$8.50. LE 1-2060.
TOP SOIL & Gravel. Tractor & loader work. R.D. Beeler. LE 7-4940.

BULLDOZING
*TOP SOIL
*ROCKERIES
*DUMP TRUCKS
*LOADERS
TH 5-2059 TH 5-4832

Business Services
INCOME tax and bookkeeping service. Edwin Williams, 705 3rd Street SW. TH 5-6011.

INCOME TAX PREPARATION
24 years experience.
Private, individual consultation. Reasonable rates. Please call for appointment. Phone LE 1-1666
Delbert M. Bresemann
Military Rd., Spanaway

CUSTOM HOME BUILDING
*Financing
*Complete House Planning
*Designing
FREE ESTIMATES
REMODELING
JOE V. KITCHEN, JR.
Construction Inc.
Bondable
UN 3-7679

Live-in optional. TH 5-1513.
BABYSITTER for little girl. My home. Alderton area. TH 5-7360.
CHILD care - house keeping, new home, 2 school age boys, 5 days, own transportation. Must be mature and dependable. TH 5-3431 after 5:30.
CAREER SALES Opportunity available next month. 100 year old company that tripled sales in past 8 years will select representative for this area. Over age 25, college, business or sales experience with leadership qualities. We have two year professional training program with rapid advancement and substantial income for ambitious individual who can work consistently without supervision. Lifetime income after 20 years without compulsory retirement age. Write, giving confidential resume to Box K, Pierce County Herald, Equal Opportunity Employer-M&F. HOME MAKERS interested in a fascinating part time career as a beauty counselor. Flexible hours. GR 2-0025 GR 5-0080.

Instruction
PIANO, guitar, band instruments. Students home or studio. I.F. 1-3246
DRIVER TRAINING. 3 week course. Free Pick up. LE 1-0505 anytime.
PIANO teacher in Milton has opening for students. Call WA 2-8248.
O. MEL LIEN instructor of guitar, banjo, uke and mandolin. Analyst of harmony. WA 2-7189.

PIANO and voice lessons for beginners. Experienced teacher with college degree. 6814 East Pacific Hwy. WA 2-5828.
PIANO - organ lessons. Fast chord progression course. TH 5-4336.

ACCORDIAN LESSONS YOUR HOME
Instrument furnished for trial period.
TH 5-3750

Situations Wanted
HAUL TRASH, articles, Do odd jobs, college men. LE 7-8611, Ext. 593.
SEWING and ironing. UN 3-1644.
IRONING my home. Charge by the piece. TH 5-3062.
SEWING and alterations. TH 5-4322.
DYSLIN boys wish after school jobs. LE 7-3891.

Autos For Sale
'63 CHEV Belair, 4 door sedan, V-8, automatic, radio, heater, clean. \$1,195. Will consider part trade. UN 3-6716.
'65 BONNEVILLE. 4 door, hardtop, excellent condition. 1 owner. LE 1-4123.
1947 STUDEBAKER, 2-door, good second car. Make an offer. WA 7-9479.

Real Estate Wanted
CASH for lots and small acreage. Call Darrell Wilson GL 4-6383 Bellevue, Sherwood & Roberts Inc.

LISTINGS NEEDED
HOMES - FARMS - ACREAGE
JOHNSON REALTY
706 NO. MERIDIAN
TH 5-8823

TUNE UP V-8 \$950 COMPLETE REPAIRS
AYLEN'S RICHFIELD
202 WEST PIONEER
PUYALLUP
PHONE TH 5-9834

\$100 DOWN
O.A.C.
Any car on our lot
Late models to choose from
UNITED MOTORS
8818 Pacific Ave.
GR. 4-8418

NEW-MORE POWERFUL
the 1967's
ARE HERE
VOLKSWAGEN
27 MAJOR CHANGES
COME IN AND
Tom Cantena
AUTOHAUS
7030 So. Tacoma Way
GR 4-0666
TACOMA DEALER SINCE 1955

For Lease
RASPBERRIES, 2 1/4 acres. Mostly Wiall, TH 5-1464 after 5:30.

Wedding Rentals
*TUXEDOS
*FORMAL COATS
*SPECIALTIES
GERSTMANN BROTHERS
MERIDIAN AT PIONEER IN PUYALLUP

2 SPACIOUS bedrooms, living-dining rooms, place for utilities, unfurnished, children welcome. TH 5-3127, TH 5-7371.
FURNISHED 3 room apt. Large rooms. All gas. 825-3rd Ave. N.W., TH 5-6442.
2 BEDROOM unfurnished house. Couple only. \$85. 2021-8th St. NE. Owner on premises February 18 after 12 noon. Or call Lacey 491-1343.
EDGEWOOD 3 bedroom, Stove refrigerator, carpeting. Lease. TH 5-5292.
SMALL apartment in Sumner. TE 3-4816.
ROOMS - Working men preferred. TH 5-1001.
UNFURNISHED 3 - bedroom home. Large living room and kitchen, large picture windows. All electric. Close to High School. Garage. 825-3rd Ave. NW. TH 5-6442.
FURNISHED 1 bedroom apartment. All utilities paid. \$55. 711 2nd Ave. NW. TH 5-5792.

REAR apartment for 1 person. Partly furnished. Water, lights furnished. Rent reasonable to right party. TH 5-6725.

RENT A TRUCK from HARMON'S TRUCK RENTALS
MA 7-8186 - TACOMA
TH 5-9851 - PUYALLUP
UN 3-7935 - SUMNER

Real Estate Wanted
CASH for lots and small acreage. Call Darrell Wilson GL 4-6383 Bellevue, Sherwood & Roberts Inc.

LISTINGS NEEDED
HOMES - FARMS - ACREAGE
JOHNSON REALTY
706 NO. MERIDIAN
TH 5-8823

HI HO

PUYALLUP

HI HO

HORMEL EASTERN GRAIN-FED PORK SALE

WELL-TRIMMED
CENTER CUT
Pork Chops
77^c
lb

COUNTRY STYLE	SPARERIBS	69^c
	PORK CHOPS	DOUBLE THICK FOR STUFFING	79^c
BONED AND ROLLED	PORK ROAST	79^c
WHOLE OR HALF	PORK LOINS	CUT THE WAY YOU WISH	75^c
COUNTRY STYLE	PORK SAUSAGE	39^c
BONELESS SMOKED	COTTAGE ROLLS	79^c

LOIN-END
PORK
ROAST
67^c
lb

GROCERY

BAKERY

VARIETY

HI HO EVAPORATED TALL TINS
MILK **8/1⁰⁰**

26-OZ. MORTON'S **SALT** ... **10^c**

10-oz. MRS. PAUL'S **FISH STICKS**
and **FILLETS** pkg. **49^c**

DARIGOLD CUBE BUTTER ... **77^c**

FOR THE FINEST OF VALENTINE
CANDY try CANDY LAND

OPEN **DRUGS** CLOSE
8 A.M. 11 P.M.

LOWEST DRUG PRICES FOUND ANYWHERE

STRAWBERRY OR CHOC. SPONGE CAKE **SUNDAES** 2/39^c
THOSE KRAZY COOKIES 4 doz. **1⁰⁰**

303 TINS **SALE** 303 TINS
DUCHESS CANNED GOODS

APPLESAUCE	} 7 / \$1
CUT BEANS	
CREAM CORN	
WHOLE K. CORN	
PEAS	
TOMATOES	
SPINACH	
PEAS and CARROTS	
FRUIT COCKTAIL	

NO. F66 GENERAL ELECTRIC
STEAM IRON **9⁷⁷**
IRONING CADDY

REG. 4.99 EASY-ROLLING
CASTERS **2⁷⁷**

THE SPORTS SHOP

SKI EQUIPMENT OUR SPECIALTY

SKI PACKAGE NO. 1
SKIS, POLES, BINDINGS, TOE PIECES
45⁰⁰ Value ... Now 28⁴⁵

SKI PACKAGE NO. 2
FOR THOSE WHO WANT THE FINER SET.
A 52⁰⁰ VALUE ... 36⁹⁵

REG. 1.49 100s
EXCEDRIN .. **97^c**

REG. 69^c
RESOLVE ... **49^c**

REG. 1.09
VITALIS **67^c**

PRODUCE

SUNKIST NAVEL	ORANGES	9^c
	lb	
	CAL. GREEN CABBAGE	10^c
	lb.	
	CHERRY TOMATOES	19^c
	cup	

HARDWARE

REG. 12⁹⁵ FAIL PROOF
1/4" PORTER-CABLE **DRILL** **9⁹⁵**

FULL SIZE, RUBBER, AUTO
FLOOR MATS ... **1³⁹**

REG. 1⁰⁰
BAN
ROLL ON
59^c

PRICES
EFFECTIVE
FEB. 13-18TH



OPEN
8 A.M.-11 P.M.
EVERY DAY

4-FT. WOOD
STEP
LADDERS
4⁴⁷

HI HO

PUYALLUP

HI HO



NEW MAYFAIR MARKET at 9660 Pacific Avenue is nearing completion according to manager John Keeler. The

25,375 sq. ft. structure will soon replace Park 'N Shop, adjacent to the above property but not pictured.

New Mayfair To Open In March

Mayfair Markets plan to open their new building at 9660 Pacific Avenue in early March, store manager John Keeler disclosed last week. The old Park 'N Shop building will be torn down and replaced by a chain drug store after Mayfair moves into the new facilities, Keeler stated.

The new structure will boast 25,375 sq. feet of floor space including a bakery capable of producing 3000 loaves of bread per shift. The bakery will supply other Mayfair Markets in the county, he said. Mayfair customers will find the new facilities greatly ex-

panded over the present store. "We'll have over 52 running feet of dairy and delicatessen display, over 68 feet of fresh meat display, and over 60 feet of refrigerated produce," Keeler stated. "In addition, the new market will feature nearly 158 feet of frozen food

space." Thirteen check stands will greet customers at the grand opening. The drug store will be built south of the new structure with the buildings joined by a common concourse. A restaurant will be on the market side of the concourse.

Obituaries

Ervie H. Christilaw

Services for Ervie H. Christilaw, 57, of Rt. 1, Box 1520-6, Spanaway Monday afternoon at Mountain View Garden Chapel.

Rev. Robert G. Hillstead officiated. Burial was in Mountain View Memorial Park.

Christilaw died last week in a hospital. He was born in Olalla and had lived in the Tacoma area all his life.

Christilaw was a mechanic employed by Nalley's. He had been a member of the Automotive Mechanics Union, Local 1152, for 25 years and was a member of Tacoma Trail Cruisers, the Centaurs of Washington and the Methodist Church.

Surviving are his wife, Er-dine; two daughters, Mrs. Carole Lindberg, of Aurora, Minn., and Mrs. Sandra Wildman, living in Okinawa; a brother, Harvey, of Seattle; and three sisters, Mrs. Sadie Cook, of Bell Gardens, Calif., Mrs. Sophia McCullough, of Spanaway, and Mrs. Doris Eaton, of Parkland.

Robert L. Martin

Services will be held at noon today in Mt. View Valley Chapel for Robert L. Martin, 59, of 2004 S. 138th St., Parkland.

Rev. Harold Long officiated. Burial was in Mt. View Cemetery.

Martin died this week at the wheel of his automobile. He was logging and forestry manager for St. Regis Paper Company's Tacoma area operations.

Born and educated at Toledo, Wash., he began his logging career as a teen-ager, and he had worked in the western forests from Canada to California.

In the 1930's, he was a contract logger for the old St. Paul and Tacoma Lumber Co. In 1943, he became logging foreman and then logging superintendent of the Ladd Logging Co., a Tacoma based firm of timber owners and liquidators.

When Ladd merged with St. Paul and Tacoma in 1952, Mr. Martin was named general logging superintendent. Shortly after the merger of St. Paul and Tacoma with St. Regis in 1958, he was named logging and forestry manager.

Martin served on the board of directors of the Industrial Forestry Association and the board of the Forest Industries Radio Communications. He founded Baseball Enterprises, Inc., a non-profit organization to develop and stimulate the interest of young folk in logging and forestry careers.

He was a member of Seattle's Rainier Club, a past master of Tenino Lodge No. 86, F&AM; a past patron of Alice Chapter No. 32, OES, a member of the York Rite and Scottish Rite bodies and a member of Affii Temple of the Shrine, and the Royal Order of Jesters.

He is survived by his wife, Blanche; a son, Norman L., a senior at the University of Puget Sound; a brother, Fred L., of Tenino; and three sisters, Mrs. Dorothy Carlson, of Bucoda, Mrs. Zona Seals, of Roseburg, Ore., and Miss Lillian Martin, of San Francisco. His nephew, Roger A. Martin, is logging manager for St. Regis at Tacoma.



MAYFAIR MARKET MANAGER John Keeler reviews plans for finishing new store at 9660 Pacific Avenue with builder Ted Varey.

Donald C. Hicks

Requiem Mass for Donald Charles Hicks, 44, of 9908 E. Polk St., Tacoma, was offered Monday morning at St. John of the Woods Catholic Church with rosary recited the previous evening at the church.

Burial was in Mt. View Memorial Park under the direction of Mt. View Funeral Home.

Hicks died last week in a hospital after a three-week illness. She was born in Missoula, Mont., and came to Tacoma in 1945.

He was employed by the Criterion Millwork Co., Inc. and was an Army Veteran of World War II.

Hicks was a member of St. John of the Woods Catholic Church at Midland.

Surviving are his wife, Lillian R.; three sons, Charles M. and Donald M., both of the home, and John C., in Germany; three daughters, Lillian Kay, Catherine M. and Sue E., all of the home; a brother, Andy J., of Escondido, Calif.; and six sisters, Mrs. Josephine Davis, of Tacoma, Mrs. Edna Eckolm, of Ohio, and Mrs. Gay Farren, Mrs. Liddia McCauley, Mrs. Sylvia McVey and Mrs. Patricia Justice, all of Spanaway.

Lillian McDermaid

Services were held recently for Mrs. John McDermaid, 71, of 3611 E. 120th St., Tacoma, at Dryer Mortuary.

Rev. Herbert Miller officiated.

Mrs. McDermaid died at her home last week. She was born in Crested Butte, Colo., and came to this area 16 years ago from Kenilworth, Utah.

Surviving are a daughter, Collette, of the home; a son, John F., of Mountain View, Calif.; and a sister, Mrs. Nellie Gunther, of Pueblo, Colo.

Switch to 1967 SPEED QUEEN Quality

With the World's 1st

10-YEAR GUARANTEE on Entire Transmission



Tired of fighting the battle of washday? Then switch to Speed Queen quality. New Speed Queen washers and dryers feature lifetime stainless steel tubs and drums. And a new Durable Press cycle assures perfect results—every time—with these wonder fabrics. Slam the lid on expensive repairs. Switch to Speed Queen quality—today!

5-YEAR LABOR GUARANTEE ON TRANSMISSION

2-YEAR GUARANTEE ON ALL DRYERS

- NO MONEY DOWN WITH TRADE!
- LOW, LOW EASY PAYMENTS!

ARNOLD'S APPLIANCE CENTERS

OPEN FRIDAYS 'TIL 9

NOW — TWO GREAT LOCATIONS

210 No. Meridian
TH 5-0596
Puyallup

★ 5303 E. 112th
★ LE 1-2825
★ Summit View

Western Monumental AND Marble INC.
Reliable, Prompt Service in All Cemeteries
1106 Center St. FU 3-5538
Marble for the Home

GRAND OPENING FEB. 17-18
PENNY'S
DONUTVILLE SANDWICH SHOP FREE
COFFEE & DONUT BALLS
2 TO 5 P.M.
Donuts for all occasions to go.
9201 PACIFIC AVENUE (Pacific Center)
GR 2-9868

Should your oil heat dealer feel smug?



Sure thing. Those low winter heating bills prove he's more than just a fair weather friend.

Oil HEATS BEST
OIL HEAT INSTITUTE OF WASHINGTON

30 Minutes, 2 Mishaps



A 53 Mercury driven by Gordon Durkee, Tacoma, collided with a 64 Chev operated by Kathleen M. Clinger, Tacoma, about 4:50 p.m. Feb. 9 at 146th and Pacific. No injuries were reported.



MRS. CLAURENCE J. BUSENIUS, 60, Tacoma, received a severe back injury and head cuts at 5:35 p.m. when the car she was driving was rear ended by a vehicle driven by Leo Arnestad of Spanaway. Mrs. Busenius was taken to Good Samaritan Hospital by Parkland Ambulance. Arnestad was not injured.

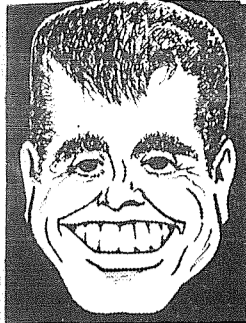

BY JOHN VANDEVANTER

They don't FORECAST the weather any more, Fahrenheit . . . they just HANDICAP it.

"80% chance of rain" . . . your Aunt Fanny. You'd think we wanted to put \$2 on a cloudburst or buy a combination ticket on a light drizzle. I don't want to be TOUTED on the weather, Fahrenheit . . . I want information, even if it's wrong.

Can't you remember as a kid . . . preparing a picnic in the glow of "high variable cloudiness and changeable light to moderate breezes?" Remember the excitement? Remember the beach and the bonfire? Remember the rain that washed the wienie right off your stick? THAT was living, Fahrenheit. Who wants to plan a picnic in the face of "30% chance of rain" when you're down to your 20% underwear until washday?

Sure, it's an improvement . . . for the WEATHER-MAN. He can't lose with a point spread like that. When it either rained or it didn't rain, he was wrong about half the time. Now, he can say "30% chance of rain" . . . if it doesn't, he's 70% right and if it does, he's 100% right. It figures out to an 85% batting average on the same kind of prophecy you can get with the Farmer's Almanac . . . ANY Farmer's Almanac.

Not bitter, Fahrenheit. Just irritated. This morning, driving to work, I hear this meteorological magician talking out of the bottom of a rain-barrel. While the radio goes "bleep . . . bleep . . . bleep" to show this is being recorded and my windshield swipes go "smick . . . smuck . . . smick . . . smuck", through the crown of his derby he tells me there is "80% chance of measurable precipitation today and 70% tonight."

What do I EXPECT? Well, Fahrenheit, if that's a joke they should dub in some laughter. If it's the bookies' morning line, then I want the short odds or a 21-point spread on the long-shot. Why, I'd like to offer 8 to 5 we'll be going home by canoe until mid-May.

Whattayamean I don't know what I'm talking about . . .

Now, look, Fahrenheit, you're getting . . . Wait a MINUTE, there. I'm not EITHER all wet. Not more'n "90% chance this evening, increasing to . . ."

County Births

GOOD SAMARITAN
 Mr. and Mrs. Leonard Beraft, 5908-87th Ave. E., girl, Feb. 1.
 Mr. and Mrs. William Crain, 12403-94th Ave. E., #20, girl, Feb. 2.
 Mr. and Mrs. Louis Taylor III, 310-9th St. N.E., boy, Feb. 2.
 Mr. and Mrs. Otto Moebius, Rt. 1, Box 405, Graham, boy, Feb. 2.
 Mr. and Mrs. Wayne Brink, P.O. Box 301, Eatonville, boy, Feb. 2.
 Mr. and Mrs. William Baker, 1006-9th Ave. N.W., girl, Feb. 3.
 Mr. and Mrs. Donald Christensen, Rt. 3, Box 178, Sumner, boy, Feb. 3.
 Mr. and Mrs. Robert Littlejohn, 811-4th St. S.E., girl, Feb. 4.
 Mr. and Mrs. Sidney Coville, 314 E. Corrin St., Orting, boy, Feb. 5.
 Mr. and Mrs. John McKee, 12617-97th Ave. E., boy, Feb. 5.
 Mr. and Mrs. Douglas Willis, 311-2nd St. N.E., #2, girl, Feb. 6.
 Mr. and Mrs. Robert Downey, 10706-136th St. E., boy, Feb. 6.
 Mr. and Mrs. Daniel Meyer, 723 Chestnut St., Sumner, girl, Feb. 6.
 Mr. and Mrs. Ronald Wolverton, 608-62nd Ave. Ct. N. E., girl, Feb. 6.
 Mr. and Mrs. Norman Kenney, Rt. 2, Box 2474, Spanaway, girl, Feb. 7.

Mr. and Mrs. Gus E. Hayes, 13902 E. "B", boy, Feb. 4.
 Mr. and Mrs. Lyman G. Tracy, 2204 E. 121st St., boy, Feb. 7.
 Mr. and Mrs. Carl C. Branstetter, Jr., 17804-70th St. E., Bonney Lake, boy, Feb. 9.
LAKEWOOD GENERAL HOSPITAL
 Mr. and Mrs. Sherman Torly, 801 S. 134th, girl, Feb. 6.
 Mr. and Mrs. Eugene L. Anderson, 1218 S. 102nd, girl, Feb. 8.
ST. JOSEPH'S
 Mr. and Mrs. Donald G. Doyle, 2015 E. 120th, girl, Jan. 23.
 Mr. and Mrs. James R. Brand, Ft. 1, Box 126, Roy, girl, Jan. 25.
 Mr. and Mrs. Walter C. Stegman, 2402 Berry Lane, Fife, boy, Jan. 25.
 Mr. and Mrs. Ronald K. Ogden, Rt. 2, Box 1855, girl, Jan. 29.
 Mr. and Mrs. Richard H. Baughn, 421 S. 125th, girl, Feb. 2.
 Mr. and Mrs. Larry G. Robinson, 315 S. 125th, boy, Feb. 6.

Used Car

HEADQUARTERS
 "MOST FOR THE MONEY"
 All Makes... All Kinds
ARMSTRONG'S
 USED CARS LE 7-5524
 11109 Pacific Ave.

WHY PAY MORE?
DAMAGED MERCHANDISE
FURNITURE - GROCERIES
SOME OF THIS WEEKS SPECIALS

Reg. 89¢ WINDSHIELD DE ICER	47¢	Table Size Maxwell House INSTANT COFFEE	33¢
---------------------------------------	------------	---	------------

OVER 1000 ITEMS AT 1/2 OFF

OPEN: Weekdays 10 AM-8 PM Saturdays 10 AM-6 PM
SALVAGE MART
 13014 Pacific Ave. LE 1-0770

Wolfs, Wolffs To Join Flock

Pastor Daryl C. Wildermuth opening a series of confirmation classes Thursday night learned the names of the five attending were Bill Wolf, Mrs. Bill Wolf, Mrs. Bill Wolf, another Mrs. Bill Wolf and a Miss Wolff.

"I shouldn't have too difficult a time remembering last names," mused the pastor of Our Saviour Lutheran Church, 4519 E. 112th.

New Cars Cost Less with a

*\$4.50 A Year For Each \$100 Borrowed

4 1/2 %

NEW CAR LOAN AT

Citizens STATE BANK

★ MAIN OFFICE - PUYALLUP
 ★ EAST SUMNER OFFICE
 ★ SUMMIT VIEW OFFICE
 ★ EDGEMOOD-MILTON OFFICE

Vikings Host Mat Tournament

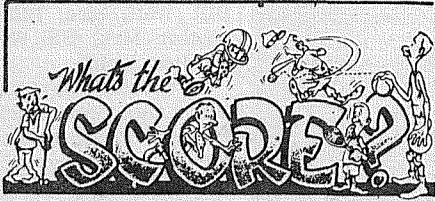

What's the SCORE?
BY WALT TUPPER

Hello, Arnie?

"Hello, Operator? I'd like to place a person-to-person call to Arnie Palmer in Latrobe, Pennsylvania ... yes, I'll wait."

"Da da de dum de dum ... I lost my niblick, in sand trap city ... down by the pond, of Linden's shores ... when I return, to ... hello Arnie?"

"Say, Arnie ... just between you and me ... cancel my tournament commitments for about, oh, maybe five years or so. Now don't blow your stack ... I know I told you I was another Ben Hogan, but that was last week. You don't need a trick shot artist, do you? Man, I've got a collection of shots that throws the law of gravity right out the window."

"What's that, Arnie? What clubs am I havin' trouble with? Well, let's see ... my McCulloch chain saw is gettin' a little dull, just won't zip through the bigger coniferous any more. Then my trench shovel has a broken handle ... I tried to run a tunnel through an overhanging sand trap so's I could putt out. My Handy-Dandy compact lawnmower doesn't do the job it used to in the rough. I tell you, Arnie ... it's a combination of things that has ruined my game."

"Take last Saturday, for example. I'm slicing my woods and hooking my irons. I go up a fairway like an old fashioned sailing ship tacking into the wind. My pedometer indicated I walked 16 miles to play nine holes at Linden. No, I'm not exaggerating ... I could play 18 with a pool cue and a ping pong ball and take less strokes ... I'm using my putter in an open-air class ... it draws the most wiggly lines you ever saw."

"Discouraged? Not really ... disgusted is the word. Shucks, I wouldn't mind if my drive only sliced over to the adjoining fairway, but what do you do when it winds up behind you after boomeranging through a 200 yard circle?"

"What's my plans? Oh, I'll keep practicing ... get that ol' intestinal fortitude back to a high peak ... then when I get my game back in the 70's, I'll give you another call. Maybe you can help me with the back nine ... Arnie? Hello, Arnie? Operator, I think we've been cut off. What's that? My party hung up? Oh, well ... reverse the charges ... they should pay me just to keep this kind of a game off the circuit. It would set the game of golf back a hundred years."

Cruisers In Tourney

EATONVILLE - The Cruiser basketball team took a long winning streak to Winlock last night, already assured of a berth in this week end's Central League Tournament at Olympia.

The Cruiser five, which scrambled up from the second division to fourth place in the state's toughest Class A League, will be facing the toughest such competition in the state Saturday. Raymond and Elma, tied for the league lead and also virtually for the No. 1 poll position in the state, both will see action there.

Eatonville held Charles Wright to a single point in the second quarter to pile up a 38-15 halftime lead Friday night. The Cruisers continued to roll in the second half to a 68-39 victory.

Hermesen and Bloom paced



Grapplers Slated For Fri, Saturday Action

The West Central District wrestling tournament, with a trip to the State event the following week as the goal, opens Friday in Puyallup with the host Vikings, Auburn, North Thurston and Fife figured as the strongest hopes for team honors.

Individually the mammoth tourney has Puyallup leading with nine entries after the Viks won their third straight Puget Sound League tourney last Friday and Saturday when

they outscored second place Auburn 104 - 88. Auburn, Franklin Pierce and Renton each qualified six in the PSL tourney.

Meanwhile North Thurston won the Seamount League tourney at Fife last weekend by edging Fife 118-94. Thurston placed nine entries into this week's District while Fife had eight. Bethel added two and Sumner one for the other area school berths.

Franklin Pierce earned six places in the district and finished fifth in team standings in the PSL tourney.

Qualifying for the Cards were Terry Beckstead, 115; Ron Reding, 123, Gary Simon, 136; Bob Blessing, 141; Gary Stevenson, 168; and Gary Hammer, 194.

Meanwhile in the Seamount loop tourney Bethel placed two into the District with Randy Staab earning a 130 pound division berth and Dave Rice a place in the 178 pound group.

Four Viks won championships including Bob Joslin in the 123 pound bracket; Dave Bressler, 178 pound; Erin Haynes, 194; and Marv Thompson, unlimited. Haynes and Thompson won theirs on pins. Other Viks to earn District spots were Dave Harrington, 106, Rich Fithen, 136; Dore Clausnitzer, 148; Jerry Dawson, 157, and Larry Lindsay, 168.

Fife had four championships in the Seamount tournament with Dan Knodel, 115; Marv Query, 123, Doug Wandery, 194; and Bill Looney, unlimited, winning crowns. Other Trojans earning District berths were Jack Markam, 136; Pete Yamamoto, 148; Rich Kittinger, 157; Louis Boitano, 168, and Bob Johnson, 178.

Sumner's entry is Paul Staeheli earned his spot by winning the 136 pound division.

TEAM SCORING—Puyallup 104, Auburn 88, Renton 62, Highline 48, Franklin Pierce 45, Clover Park 44, Federal Way 41, Kent-Meridian 35, Lakes 18, Tye 15, Glacier 9, Mount Rainier 5, Evergreen 2.

Team Scoring—North Thurston 118, Fife 94, Curtis 83, Tumwater 78, Bethel 57, Sumner 32, White River 26, Foster 21, Tahoma 17, Loughbon 10, Enumclaw 9, Peninsula 3.

Sr. Boys Open Second Cage Round

Second round games were initiated this week in the Pierce County Senior Boys League. The slate opened with a three-way tie for the league lead among the Pied Pipers, Sumner Gold and Sumner Purple. The Trojans, from Fife, are lurking only one-game behind the leaders and will get a crack at the front - runners in upcoming contests.

Wednesday's contest between Hi-Ho Don's and Harmon's Rental at Stadium played a big role in the outcome of the tight Western Washington League race. Hi-Ho took a one-game advantage into the game, the third against second - place Harmon's during the campaign.

WESTERN WASHINGTON
W L PF PA
Hi-Ho Don's 8 1 847 803
Harmon's 7 2 851 704
Mullan's 5 4 747 744
Citizens St. Bk. 1 7 502 568
Precision Mac. 1 8 640 768

THURSDAY - Citizens State Bank vs. Hi-Ho Don's, 7, Puyallup Memorial; Mullan's vs. Precision Machine, 8:30, Puyallup Memorial.

SENIOR BOYS
W L PF PA
Pied Pipers 5 2 270 247
Sumner Gold 5 2 307 278
Sumner Purple 5 2 369 260
Trojans 4 3 253 242
UP Boosters 3 4 281 315
Cardinals 3 3 124 127
L.W. Lakers 2 4 266 308
Bethel 67ers 0 7 207 300

COUNTY AMERICAN
Wes's S.M. 5 1 347 310
Malcom's 5 1 382 325
Volunteers 3 2 312 322
Bird's Const. 3 3 407 425
Villa Thrift. 3 3 392 401
Coffee House 2 4 314 334
McNeil 2 3 297 321
Stud Olde. 0 6 328 391

COUNTY NATIONAL
C.H. Merch. 6 0 361 336
Tacoma Trail. 4 1 310 254
Hi-Hat Tav. 4 1 323 273
Atlas-Bratrud 2 3 283 294
Summit View 2 3 269 282
Allison, Inc. 2 4 361 387
Supreme Dairy 1 4 251 323
McKinley Tav. 0 5 205 334
THURSDAY - McKinley Ave. Tavern vs. Summit View, 8:30, Keithley; Gig Harbor Merchants vs. Tacoma Trail-er, 8:30, Mann; Atlas-Bratrud vs. Hi-Hat Tavern, 7, Mann.

Too Little, Too Late

It's Not In The Cards

PARKLAND - After last week's heartbreaking loss to Clover Park and a rough road trip to Auburn last night, the Franklin Pierce Cardinals hope to salvage one more victory in southern division PSL play when they travel to Lakes Friday.

Both clubs are suffering through dismal seasons, the Cards notching only 2 wins in league action and the Lancers yet to find their first victory. About the best Franklin Pierce can hope for will be a 4th place finish when the season ends next week with a home game against front runner Puyallup.

In last Friday's action, a last gasp tip in by Al Bulger that would have knotted the score in regulation play was declared to have come after

the buzzer, giving Clover Park a slim 56-54 win. The Cards had come from far back late in the 3rd quarter and put on a blistering last period attack that almost nipped the faltering Warrior quintet.

Pierce's Dennis Satterlee garnered high point honors with 16, followed by team mate Jim Hadland's 14. Bulger contributed 9 counters. The Warriors came up with a balanced scoring attack that found four starters cashing in 47 points.

CLOVER PK. (56)				FR. PIERCE (54)			
fg	ft	tp	pts	fg	ft	tp	pts
McDonld	5	2	12	Bulger	4	1	9
McInnis	5	2	12	J.Hadland	6	3	21
Conaway	1	0	3	Armstrong	1	2	2
Stamper	4	4	12	Satterlee	7	2	3
Berg	4	3	11	G.Hadland	1	0	2
McKey	3	1	7	Eklund	0	0	0
				Harris	0	1	0
				Smith	4	0	8
				Furlong	0	0	0

Totals	22	12	10	56	Totals	23	8	13	54
Clover Park	19	11	18	85	Franklin Pierce	14	12	13	54

Free throws missed: Franklin Pierce 8, Clover Park 6.
Shots attempted: Franklin Pierce 52, Clover Park 42.
Rebounds: Franklin Pierce 25, Clover Park 20.
Reserve score: Clover Park 44, Franklin Pierce 26.

FP Students To Meet Faculty Five

The Franklin Pierce student-faculty game, sponsored by Pep Club, will be held Feb. 21 at 7:30 p.m. in the high school gym.

This will be a benefit game to raise money for the new visitors' football bleachers to be built sometime in the future. Admission will be 35¢ per person.

The student team will be made up of Lettermen, excluding varsity basketball players. The faculty team will consist of teacher volunteers.

Coronation of the basketball-wrestling queen will take place at the game.

Nominations for the queen are seniors Pat Purdue, Pat Neishiem, Jo Carol Johnson, Marlene Smith, Arlene Arrington, Pam Fauske, Kelli Taylor, Donna Fauske and Carol Parcheta.

Linda French, Lou Ann Clark, Sue Sharp and Sue Meir are nominations for junior princess.

Sophomore princess nominations are Holly Hartwell, Sandy Archer, Sue Wilson, Adrian Rayesky and Pat Bender.

The faculty coach will be Mr. Walter Galusha, Ken Maurer will be "organizer" of the lettermen team.

Referees will be two college students.

Mrs. Sharon Erickson, Miss Nancy Kleinschmidt and maybe Mrs. Nancy Hamlin will be the faculty cheerleaders.

Half - time entertainment will be provided by Pep Club.

Spanaway Stocks

Boness To Promote ARI '67 Schedule

SPANAWAY - A court ruling in Pierce County Superior Court last week by Judge John Cochran gave Dick Boness and Auto Racing Incorporated the green light to promote all stock car races at Spanaway Speedway this year. Contracts have been signed and the popular stocks will kick off the '67 season on Easter Sunday, March 26th.

The 1966 ARI membership listed 325 drivers, with a weekly turnout at Spanaway averaging 40 to 50 cars. With a new addition of the "claimer" class this year, membership should reach an all-time high.

A general membership meeting has been set at Spanaway American Legion Hall, 160th and Park Avenue for Tuesday, February 21st. The meeting will get underway at 8:00 p.m. and will include movies of '66 ARI race action taken by Al Cavelti. All members are reminded that '67 cards must be obtained before entering the pits on opening day. Cards and rules can be obtained by writing ARI headquarters, 710 So. 132nd Street or calling LE 1-4964.

Sportsmen Reset Steelhead Derby For This Sunday

SUMNER - The Sumner Sportsmen's Club is sponsoring a steelhead derby Sunday for fish caught on that day only.

The deadline for weighing in is 2:30 p.m. at the Alderton Clubhouse.

Prizes will be awarded by weight and judging done by club members only.

Sandwiches and coffee will be available at the clubhouse.

FUEL OIL
LE 7-6968
Beacon Oil Co.

Citizens STATE BANK
112th and Canyon Road
SUMMIT VIEW OFFICE
LEnox 1-3322
Member Federal Deposit Insurance Corporation

\$100 DOWN
O.A.C.
Any car on our lot
Price & Payment are on every car
Late models to choose from
UNITED MOTORS
8818 Pacific Ave.
GR. 4-8418

COME TO
Tacoma's Newest Rambler Dealer FOR YOUR SERVICE
Car Rentals Available
SERVICE HOURS: Mon. through Fri., 8 a.m. to 5 p.m.
"COME SEE US"
ANDY EGAN RAMBLER
8223 Pacific Ave. GR 4-9404

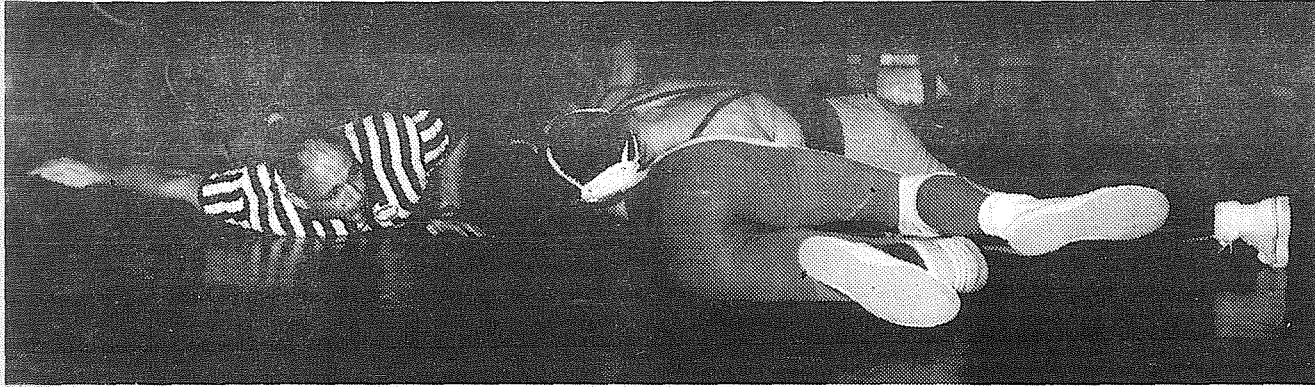

PINNED. Sumner's Paul Staeheli is just about ready to get the ref's tap for a pin against Curtis grappler Rich Carbone in sub district action at Fife High School last Friday night.

Staeheli also earned a 4-0 decision in his match Saturday night.

Outdoor TIPS AND TALES

WE STAND to lose a lot of our hunting and fishing spots in this state because a girl tripped over a sprinkler on the lawn of a Savings and Loan Company - unless we get busy and contact our legislators.

This Supreme Court decision, as wacky as it may sound, is still the decision. Like an umpire calling balls and strikes, it may have been called wrong from where we're sitting, but it still stands.

A Costly Trip For Sportsmen May Be Result

Sound crazy? It is, but it could happen. Here's why. The girl was on her way to one of the public meeting rooms banks make available for use by people in the community they serve. She fell, was hurt, sued, and when all the appeals were finished, the Supreme Court ruled she could collect damages!

So here's what we can do. A new law, limiting this liability of landowners in our state, is in the making in Olympia. It passed the House with a huge majority, but then wound up in the Judiciary Committee of the Senate, where some would like to see it buried.

And you better believe it, it could die right there. Some Olympia lobbyists, who make their living working in the world of politics, feel there's a good chance it might just do that.

We should let our legislators know right now that we want this bill, HB 258, passed. It's our hunting and fishing that will suffer, it's the cooperative landowner who lets us use his land who will suffer when someone sues and collects.

The bill is not a partisan one. It has Republican and Democratic backers, but needs our help now. This is a gut issue for us who enjoy hunting and fishing, for more game is killed on private land in this state than on government land.

Phone, wire or write your legislator. Now.

WHAT do you do when ice freezes in the guides of your steelhead or ice fishing rod? Some intrepid souls put the guide in their mouth and melt the ice that way. If it isn't too cold, you can dunk your entire rod in the river. The water, being above freezing, will take the ice away. Both of these methods mean your guides will ice up again soon and you have to do it all over again.

One of the better methods is to put a drop of glycerin in the eye of each guide. This will keep it free for some time. A small bottle of glycerin with an eye dropper built into the cap will take up little room in a tackle box or fishing vest and pay big dividends during freezing weather.

The Warriors of CP are not for their race horse brand of ball, especially in the spacious confines of their own gym. Many league coaches concede the fact a 10 point home advantage is more like 20 when the schedule takes them to Warrior country.

Weyerhaeuser Reports

Hunters Took 8,200 Elk, Deer From Company Land

Hunters harvested 5,422 deer and 2,779 elk on Weyerhaeuser Company's Washington forest lands during the 1966 season, according to compilations just completed by company game biologists and foresters.

Indications are that elk herds are increasing and deer population is holding fairly steady on the forest products company's Western Washington tree farms.

While deer tend to concentrate in recently logged areas, the average harvest was slightly more than two deer per square mile, based on an estimate of 1,687,293 acres of Weyerhaeuser land as deer range. Using the yardstick of "man - days" (one hunter a field for one day equals one man-day) the company was host to 56,900 man-days of deer hunting, and it took about 10-1/2 man-days of hunting to bag each deer.

The elk harvest exceeded three per square mile for the first time on an estimated 588,933 acres of elk range. Game biologists estimate the annual elk harvest at about 20 per cent of the herds. This would put the pre-season elk population at nearly 14,000 animals, up from an estimated 11,000 two years ago.

Besides big game, 255 bears and 4,418 grouse were reported taken on Weyerhaeuser land.

Virtually all of the firm's forest land in Washington and Oregon was open on weekends

throughout the season, with much of it also open during the week. Weekday closures were necessary in areas of active logging operations.

Officials said public hunting access to company land last fall was, as usual, not without some problems, although in general, hunter conduct showed marked improvement over some previous years. Financial losses resulting from vandalism, theft and vehicle damage to wet roads totaled \$7,478 in Washington and \$3,760 in Oregon.

Washington nimrods racked up an excellent record of cooperation on fire prevention last fall with not a single blaze attributed to hunters reported on Weyerhaeuser land. In Oregon 10 hunter-caused fires burned over a total of five acres of company land.

Bethel Braves Face Trojans At Fife Friday

The Braves will be trying to hold on to their share of third place in the Seamount League Friday when they travel to Fife to meet the Trojans.

Bethel stayed in a three-way tie with Sumner and North Thursday this week after dumping Enumclaw 62-42 last Friday night.

Ketter with 18, Dolfin with 15 and Dukes with 14 sparked Bethel's attack, which rolled up a 34-20 halftime lead.

	W	L	PF	PA
Peninsula	9	1	664	470
Mount Si	8	2	613	495
Bethel	6	3	479	420
Sumner	6	3	478	389
N. Thurston	6	3	602	536
Foster	6	4	614	589
Curtis	6	4	524	551
Tumwater	5	4	475	480
Fife	4	5	526	495
Enumclaw	2	8	511	591
Tahoma	2	8	506	617
Laughon	1	8	333	591
White River	1	9	494	595

Spartan Five To Resume Cage Wars Fri

SUMNER - After a week's respite from Seamount League cage action, the Sumner Spartans will hit the boards and the road again Friday for a trip to North Thurston to help settle a three-way third-place tie.

Seemingly settled in the first division, the Spartans are tied with Bethel and North Thurston with a 6-3 record. But Foster and Curtis are only a half game behind them with a 6-4 record and Tumwater a single game behind with 5-4.

Paradise Bowling

Betsy Cooley Breaks First 200 and 600

Betsy Cooley broke 200 and 600 for the first time last week in Last Nitters' action at Paradise Bowl.

Betsy had games of 223, 187 and 197 for a 602 and two new marks for her in the sport. In other action last week: PARKLAND MIX: Lela Natucci 528, Thelma Thornhill 197, Bob Lovelace 557, Bob White 222.

850 SCRATCH: Bud Seaman 568, Sonny Bowman 220. CLASSIC: Don Hardwick 598-254, Bob White 598. EVERGREEN: Elmer Doy-le 556, Orv Swinn 208. BOWLERETTES: Rose Eve-cleth 546, Robbin Garrett 202. FIREMEN: George Leigh 593-209.

LAST NITERS: Walt Daniel 599, Jerry Sweet 210, Betsy Cooley 602-223.

4X'S: Fred Miller 551-209, Aggie Saindon 530-214. BANTAMS: (2 games) Mark Miller 257, Laren Kylo 151, Dixie Cannon 240, Barbara Unkrur 125.

JUNIORS: Bill Gibson 571-223, Betty Unkrur 425-167. EXPRESS: Del Miller 550, Les Tatro 220, Lois Reeves 495, Loretta Crone 175. Arm-eta Tatro - step ladder 112-111-110.

BETHEL: Daryl Thaut 554, Bob Anderson 206, Pat Smelt-zer 499-180.

LITTLE LUTES: Dennis Lee 516-205, Marcia Allen 442-189.

ROLLING BEES: Mary Pat-ton 544-201, Virginia Theno 201.

BELLES: Ellen Kraiger 558-210.

PINETTES: Eileen Andrea-son 571-222, Sue Sweaney 550, Fran Sieler 543, Sandy Eve-rett 222.

PARKLAND MERCHANTS: Bill WoId 603, John Ehly 241. SPORTSMAN: Lars Larson 617-234.

INDUSTRIAL: Jim Brand-fas 536, Ray Wing 202.

TUES, NITE MIX: Dick Breon 561-240, Betty Breon 461, Thelma Thornhill 177.

PREMIER: Bob Devereaux 616, Don Hardwick 607, Frank Burklund 606, Dick Devereaux Sr. 604, Al Ausbun 601, Rod Parley 232.

LADIES SCRATCH TRIOS: Gertie Rich 564, Mary Paton 547, Geneva Barlow 543, Lou Johnson 212.

SR. CITIZEN: Ray Pitts 546, Al Kleinsasser 202, Cora Zac-harias 509-180.

FRANKLIN PIERCE FACU-LTY: Larry Carlson 559, Skip Larsen 215, Eleanor Ervin 487, Grace Swan 189.

MIXERS: John Boyce 547-215, Sydney Sheppard 549-201.

TOP ROLLERS: Dick Henn-ing 570-204, Jeanne Hocking 520-201, All Spare Game Dick Henning 183.

GRAHAM: John Ehly 546, Bob Bjornstad 213, Emma Ehly 486, Rita Ockfen 203.

PIERCE COUNTY HEADQUARTERS FOR
1967
★ CHRYSLER
★ PLYMOUTH
★ VALIANT
★ BARRACUDA
CALL GR 4-0621
Steven MOTOR CO.
2705 SOUTH TACOMA WAY

WANT A BARGAIN ??????
YOUR PRESENT HOME IS JUST THAT ON TODAYS MARKET
ADD A ROOM-REMODEL-REPAIR-INSTALL A NEW KITCHEN IN YOUR PRESENT HOME AND ENJOY PRESENT DAY COMFORT AND PLEASURE WITH YESTERDAYS LOW COST INVESTMENT.
Call us for Information and Estimates
VAUGHAN'S PACIFIC AVENUE **LUMBER INC.**
84th & PACIFIC AVENUE, GREENFIELD 4-9515

LOOK!
AT THESE PRICES
1957 FORD Hardtop, sharp, New Motor... \$525
1959 CHEV 2 Door Sedan... \$395
1961 VALIANT 4 Door... \$495
1959 STUDE Lark... \$295
Many Other Outstanding Buys!
LOW DOWN PAYMENTS
We Do Our Own Financing!
A&G MOTORS
11455 PACIFIC AVE.
LE 1-0842

STATE BANK
Citizens
SUMMIT VIEW OFFICE
EDGEWOOD MILTON OFFICE
MAIN OFFICE - PUYALLUP
EAST SUMNER OFFICE
NEW CAR LOAN at
4 1/2%
New Cars Cost Less with a
*\$4.50 A Year For Each \$100 Borrowed

"EM"

Matson's Memos

by Em Matson

Robin Hood never had it this good! That's what sporting goods dealer Darrel Deritis says about the new 18 foot archery range recently installed in his Pacific Avenue store. It seems modern bowmen like to try a bow for proper sighting before making a decision. If such sophistication in bow and arrow accuracy were available 100 years ago maybe one of Sitting Bull's relatives would be President today.

Sketches of the 1967 Franklin Pierce daffodil float are on display at Parkland Light and Water, 404 Garfield Street, along with the trophy for last year's entry. The float will feature a functional ferris wheel, and a merry-go-round.

Andy Egan recently opened Pierce County's newest Rambler agency at 8223 Pacific Avenue. He has been associated with Rambler sales the past 10 years and a resident of the area since 1954. His sales staff will be made up of sales manager Dick Larson and salesman Bob Huber, Earl Bauer, Bob Shelman and Wally Adams. Butch Sterbenz will be service manager. "Andy Egan Rambler will promote customer satisfaction by providing a basic policy fairness to all," the new owner states.

A hearty welcome to John Keeler, Mayfair's new manager for Park 'N Shop Market. He recently moved to the area from Eugene, Oregon, where he managed a Mayfair store. Good luck John in your new assignment.



Congratulations are in order for Armstrong Homes, which recently celebrated its first anniversary in the Parkland area. The Pierce County branch at 11319 Pacific Avenue is managed by Bob and Jim Person.

United Motors, 8818 Pacific Avenue, is a new addition to the Pacific Ave. used car lots. Al Torelli, top hand in the operation, will be assisted by Tom Carter.

SHOE CLEARANCE SALE
5TH WEEK - PRICE CUTS TO 80%
STORE WIDE SALE - SAVE NOW!
 SAMPLE PRICES
WOMEN'S UTILITY SHOES-SIZES AA & AAA ONLY
 COMFORTABLE ROUND TOE REG. 14.00 PR. **2.99**
 Men's Best Grade Leather-top Rubber
 Bottom Pacs, Warm & Waterproof Reg. 15 PR. **7.50**
 Boy's 8 inch boot-genuine Goodyear Welt PR. **6.99**
 elsewhere 10.88
 Children's Shoes PR. **2.99**
PAUL'S SHOES
 161 st & Pacific LE 7-0552 Open 9 to 9 Daily
 Till 6 Sat. & Sunday

RADIAL TIRES
 You've Heard About'em!
 You've read about'em!
 TINY HAS 'EM
DUNLOP
 S.P. Radial
 Ply Tires
TINY'S
TIRE CENTER
 108TH & Pacific
 LE 1-4535

9 am - 10 pm
 7 DAYS
 A WEEK

BARGAIN BASKET

16618
 PACIFIC AVE. S. SPANAWAY
 LE 7-3371

No Sales To Dealers

WE RESERVE THE RIGHT TO LIMIT QUANTITIES

We Carry A Complete Line Of Sacked Feeds-Presto Logs

We Are Locally Owned & Operated
HELP YOUR BUDGET WITH THESE SAVINGS

PRICES EFFECTIVE
Feb. 16, 17, 18

SNOW MIST TUNA 4 1/2 Flat Tins \$1	SUNSHINE ORBIT CREMES 1 Lb. 39¢	DARIGOLD BUTTER 1 Lb. Cubes 75¢
TUCK PLASTIC SANDWICH BAGS 50 COUNT 2/25¢	STA FLO SPRAY STARCH 16 Oz. 39¢	HUNT'S RED KIDNEY BEANS 8 300 Tins \$1
MISSION BEST BET MACARONI 4 Lb. 59¢	ARMOUR CORNED BEEF HASH 15 Oz. 39¢	GOLDEN POPPY DICED CARROTS 2 303 IAR 25¢
	LADIES' NYLON BRUSH & COMB SET 79¢	

Large Sunkist Oranges 10¢ Lb.	Cello Carrots 2/15¢	20 Lbs. No. 2 Potatoes 69¢	Chiquita Bananas 2 Lbs. 25¢
--	--------------------------------------	---	--

HENRY HOUSE ASSORTED LUNCH MEAT 6 Oz. Pkg. 29¢ Ea.	OUR OWN CURED CORNED BEEF 69¢ LB.	HENRY HOUSE SMOKED PICNICS 39¢ LB.
---	--	---

Every Day Low Meat Prices		25-Lb. Locker Boxes \$13.95	
BLADE CUT POT ROAST 39¢ LB.	7-BONE POT ROAST 49¢ LB.	ROUND BONE POT ROAST 53¢ LB.	
RUMP ROAST 69¢ LB.	SIRLOIN STEAK 79¢ LB.	ROUND STEAK 79¢ LB.	
RIB STEAK 69¢ LB.	LEAN GROUND BEEF 39¢ LB.	COUNTRY STYLE 2 LBS. PORK SAUSAGE 98¢	