

VOTE FOR FRANK L.

Quinn



REPUBLICAN

Costume Party

Those not attending the costume party sponsored by members of the St. John of the Woods parish last Friday evening really missed a grand time. It was very difficult to recognize even your nearest neighbor. Indians of every tribe and description were present as well as witches, hoboes, tramps, southern belles, ghosts, clowns, old-fashioned ladies, Hawaiian girls, Chinese, couples in pajamas and nightgowns, the gay 90's, cow girls, and costumes of every kind.

Puppy Lost

The three children of Mr. and Mrs. Roy Christensen are very sad these days after losing their prize possession, a little purebred black and white fox terrier about nine months of age who answers to the name of "Sparky." He also has a short tail. Anyone seeing

Complete Prescription Service 9 a.m. till 10 p.m. JACOBS PACIFIC DRUG 8248 Pacific Avenue

FLANNEL SHIRTS

Soft Cottons by Rob Roy Cotton Flahds by Van Heusen 100% Wools by Black Bear

Madden's Men's & Little Men's Shop

Materials to Protect Your Home From

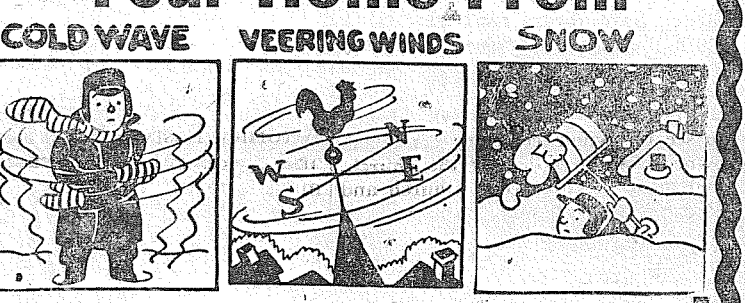

ALWAYS AVAILABLE AND PRICED RIGHT AT

BROOKDALE Lumber Co.

Save Fuel By As Much As 1/3 ZONOLITE 1.55 EASY ACTION - NO MUSS CAULKING GUNS 1.95

Celotex Wallboard 1.98

ALUM. GUTTER 27c

WOOD GUTTER 29c

SHEATHING FELT 3.50

ROOF TAR 99c

Felt Weatherstripping 25c

PLUMBING Bath Sets and Fittings

ELECTRICAL SUPPLIES All Kinds

We Contract House Wiring and Repairs

BROOKDALE LUMBER CO. Builders of Small Homes & READY-BUILT Garages MOUNTAIN HIGHWAY BETWEEN PARKLAND & SPANAWAY Phone GR 8669

Training in Korea

WITH THE 25TH INFANTRY DIVISION IN KOREA—Cpl. Richard Christensen, whose wife, Joan, lives in Eatonville, Wash., is learning how to work with the Army helicopter in Korea.

Christensen, who entered the Army in October, 1951, is a member of the 90th Field Artillery Battalion. He has served in Korea since last May.

While in civilian life, he attended the College of Puget Sound, in Tacoma.

Helicopters in Korea have been invaluable in evacuating wounded directly to the hospital and in transporting supplies to isolated areas of the front lines.

Christensen, who entered the Army in October, 1951, is a member of the 90th Field Artillery Battalion. He has served in Korea since last May.

While in civilian life, he attended the College of Puget Sound, in Tacoma.

GOOD CHOICE Best Parts - Service Available 'Schwinn' Bikes - Colson Trikes ORDER NOW! 9 WEEKS TO LAY AWAY FOR CHRISTMAS PARKLAND CYCLE 433 Garfield GRanite 5772

VOTE AGAINST THE RUBBER STAMP CANDIDATE



Let's put an end to Fair Dealing Congressmen who go along with Truman and Acheson regardless of their own convictions. Congressman Jackson's record shows that he is a rubber stamp candidate, always at the administration's beck and call. On the other hand, your fighting senator, Harry Cain, has always stood his ground for what is right. Let's end the mess in Washington by voting for Ike, Nixon and Cain

Shaking Hands with Don Eastvold

I got a phone call in Ephrata last week advising me that the following morning the attorney general was going to use the power of his office to completely destroy me in this campaign. I was advised that it had some way to do with my soldier's bonus.

When we got home at 2:30 in the morning, several of my friends were waiting for me with a long list of phone numbers to call, of newspapers and radio stations all over the state.

Christensen, who entered the Army in October, 1951, is a member of the 90th Field Artillery Battalion. He has served in Korea since last May.

While in civilian life, he attended the College of Puget Sound, in Tacoma.

Helicopters in Korea have been invaluable in evacuating wounded directly to the hospital and in transporting supplies to isolated areas of the front lines.

Christensen, who entered the Army in October, 1951, is a member of the 90th Field Artillery Battalion. He has served in Korea since last May.

All Saints Church 205 East 96th St. EVERY SUNDAY 8:00—Holy Eucharist 9:30—Church School Classes 10:15—Worship, Sermon & Music

YOUR NEXT For The BEST WILLOWS BARBER SHOP IT PAYS TO LOOK WELL

SHOP EARLY

USE OUR LAY-A-WAY PLAN

Shop Our Store and Save!

GARFIELD VARIETY STORE 326 Garfield Street Parkland Open 8 to 8 GR 9948

Churches

Spanaway Trinity Lutheran Church So. 169th St., 2 blocks So. Mt. Hiway H. N. Svinth, Pastor Sunday School 10:30 a.m.; Harold Ruddick, superintendent. Divine Service 2:30 p.m. We are always at your service.

Parkland Lutheran Church 123rd & Pacific Ave. Walther C. Gullixson, Pastor Home: 132nd & A St., GR 7377 Sunday School 9:30 a.m. Divine Service 10:30 a.m.

Trinity Lutheran Church 121st & So. Park Ave. Dr. Ernest B. Steen, Pastor 9:00 a.m. Chapel worship service 10:00 a.m. Sr. school & Bible classes 11:00 a.m. Jr. worship service 11:00 a.m. Church worship service 7:00 p.m. Luther League

Grace Evangelical Lutheran Church 7302 So. Park Ave. H. N. Svinth, Pastor Residence at church: Phone HA 7601 Sunday School 9:30 a.m. Morning Worship 10:30 a.m. Luther League Bible Hour 6:00 p.m.

SPANAWAY FULL GOSPEL TABERNACLE 166th & Pacific Ave. P. O. Box 148, Spanaway. Rev. S. R. Beddle, pastor; GR. 7676. Sunday services: Bible school, 9:45 a.m. Worship, 11:00 a.m. Revival Hour, 7:45 p.m. Tuesday: Bible Study and Prayer, 7:45 p.m. Thursday: Christ's Ambassadors, young people in charge, 7:45 p.m.

THE APOSTOLIC FAITH 1313 South J Street announce REVIVAL CAMPAIGN Open Sunday, October 12 conducted by Capt. and Crew of M. V. LOWER LIGHT

Powerful Preaching Personal Testimonies Excellent Sacred Music Services Sunday: 11 a.m. & 7:45 p.m. Tuesday thru Friday: 7:45 p.m.

The Newest of JACKETS 100% Dupont Nylon Water Proof Warm Lightweight For Men & Boys HIWAY VARIETY 7025 Pacific Avenue

NATIONAL BIBLE WEEK

"The Word Alone, Grace Alone, Faith Alone" Our Message for the World of Today

TRINITY LUTHERAN CHURCH 121st & South Park Parkland, Washington DR. ERNEST B. STEEN, Pastor

NATIONAL BIBLE WEEK The Whole Bible For The Whole World The Full Gospel For The Full Man FULL GOSPEL TABERNACLE SPANAWAY 166th & Pacific Ave. Rev. S. R. Weddle PASTOR

PARKLAND LUTHERAN CHURCH 123rd & Pacific Avenue WALTHER C. GULLIXSON, Pastor Home: 132nd & A St., GRanite 7377 Sunday School 9:30 a.m. Divine Service 10:30 a.m.

VAUGHAN'S VALUES 2x8 Cedar Log Siding, per 100 ft. \$9.25 1/2x6 3-Ft. X Grade Cedar Siding, per 100 ft. \$2.50 1/2x8 3-Ft. to 5-Ft. X Grade Cedar Siding, per 100 ft. \$3.00 1x8 No. 4 Shiplap, per 100 ft. \$3.75 1x6 Utility Kiln Dried T & G, per 100 ft. \$6.50

Ask About Our Monthly Pay Plan Vaughan's PACIFIC AVENUE LUMBER COMPANY 84TH & PACIFIC AVE. PHONE HI 9515

DONATION Ambulance Dance

Where Metropolitan Park

When Saturday Night, Nov. 1st

Why To give citizens in this area best possible emergency service

Music Good, Very Good Lots of Good Clean Fun!

Who is Welcome?

The residents of Parkland, Midland, Elk Plain, Lacamas, Spanaway, Kirby, Roy and any one who wants to have an evening of good clean fun.

Note: Our Ambulance covers these areas

Why don't you come and help us. Maybe you will need our service. We don't turn anyone down who needs us, in Emergency cases.

Economy ON THE MEAL TICKET

Snobs Golden Ripe pound
Its Delicious full can **Bananas . . . 15c**

Clam Chowder 25c

Ground Beef Lean & Tender **Beef Roast**
Pound **Bisquick . . . 39c** pound **59c**
59c

Little Buster 2-Lb. Pkg. Wesco **Tomato Sauce . 3/19c**
Pop Corn . . 39c **Crisco . . 3-lbs. 81c**

Waller Road STOP-N-SHOP
64TH & WALLER RD. PHONE GR. 5362
PRICES EFFECTIVE OCT. 24th and 25th

BULLDOZING

Ken BROWN and Bruce GAMBILL
1750 9th St. S. W. Puyallup

Basements - Backfills - Driveways
Clearing - Leveling - Etc.
Fill Dirt - Gravel - Top Soil
Dozers - Large and Small
ESTIMATES Cheerfully Given

PH. PUYALLUP 5-2452 or 5-5487

PRINTING? . . . THAT'S OUR BUSINESS!

LaCrosse Printers
PARKLAND, WASHINGTON

GRanite 7100

11802 Pacific Ave. Parkland

for our savings we chose...

Pacific First

because savings make happy graduation days!

Pacific First Federal Bldg., 11th and Pacific

BELLINGHAM • SEATTLE • TACOMA • PORTLAND • EUGENE
Home Office - Established 1907
Member: Federal Savings and Loan Insurance Corporation • Federal Home Loan Bank System

LET'S STANDARDIZE TIME!

Avoid all this *1/2* confusion!

VOTE FOR 181

End Confusion - Washington NEEDS Standard Time. Join Parents, Labor Groups, Farmers, Theaters, and Transportation Services - VOTE FOR 181!
(Paid Adv.)

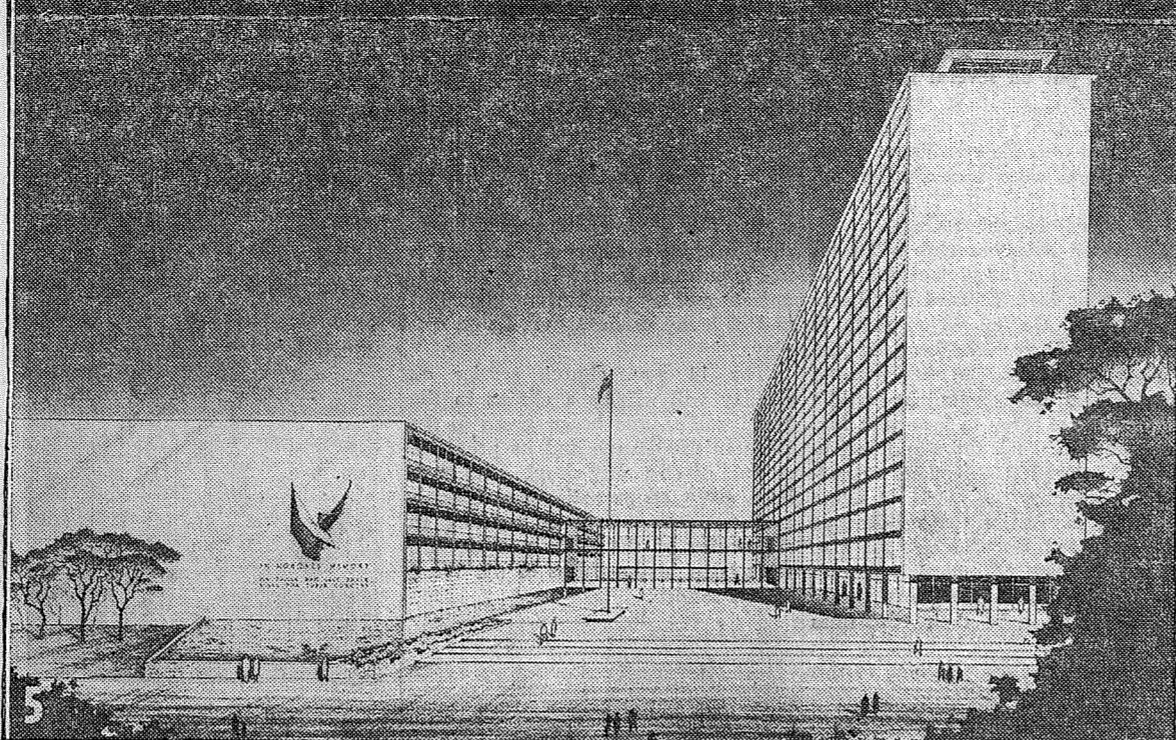

WALLER ROAD Building Plan Put to Voters

By MRS. VERNE FOGLE GR. 5210

Grangers! Don't forget that Oct. 24 is the date for our regular Waller Road Grange. Be there.

4-H Boys Club Saturday

The Waller Road 4-H Boys club will meet Saturday at 11 a.m. at the home of the leader, Mrs. R. Geise. This is the first meeting of the new 4-H year and Mrs. Geise states that she is calling Saturday's meeting to enable all boys to be present. Tom Farley was recently elected to the office of vice president of the county Senior 4-H club and Larry Pederson, also of the Waller Road club, was elected treasurer of the county group.

New Son

Mr. and Mrs. Thomas Forrester of Rt. 11, Waller road, are parents of a new son.

Wedding Anniversary

Rev. and Mrs. Paul Juelling of Gehring road celebrated their 40th wedding anniversary on Oct. 10. The following day friends and relatives of the couple honored them by gathering at their home. Their son and daughter-in-law, Mr. and Mrs. Helmut Juelling of Firerest, presented them with a beautiful anniversary cake and gifts were presented by the guests. Refreshments were served.

Present for the happy occasion were Mr. and Mrs. H. Jensen, Mr. and Mrs. John Adler, Mr. and Mrs. Val Koller, Mr. and Mrs. George May, Mr. and Mrs. Gilbert Carlson, Theodore Juelling of McChord Air Base, Mr. and Mrs. H. Juelling and daughter Julie Lou and the honored guest.

4-H Club Officers

New officers and permanent chairmen elected recently by the Waller Road 4-H Girls club are: President, Mary Ellen Farley; vice president, Vienna Sand; secretary, Eleanor Gilreath; reporter, Barbara Spittler; telephone chairman, Barbara Farley; dance chairman, Marita Shea; entertainment chairman, Barbara Spittler; food chairman, Vienna Sand; sergeant-at-arms, Betty Anderson.

The next meeting will be held Oct. 25 at Marita Shea's home.

40th Anniversary

Mr. and Mrs. Theodore Winslow Sr. of 40th and Waller road were honored recently at the home of their son-in-law and daughter, Mr. and Mrs. Jerry Lindstrom, on the occasion of their 40th wedding anniversary. It was arranged as a surprise for the couple and was the first time in many years that the entire family had been together.

A lovely dinner was enjoyed by all, followed by the cutting of a beautiful anniversary cake by Mr. and Mrs. Winslow. They also received many lovely gifts from their family.

Present for the occasion were Mr. and Mrs. Clifford Goodier and daughters Sandra, Carol Jean and Faye; Mr. and Mrs. D. W. Peterson and sons Donnie and Dannie of Aberdeen; Mr. and Mrs. Lloyd Steltz of Roy, Wash.; Mr. and Mrs. Theodore Winslow Jr. and daughters Terry Diane and Vickie; Mr. and Mrs. Jerry Lindstrom and

sons Jerry Jr. and Melvin and daughter Janet, and the honored guests, Mr. and Mrs. Theodore Winslow Sr.

Tacoma City Hall (Built about 1890): One of the most potential fire-traps in the City of Tacoma is the City Hall. Much of the analytical criticism which was made about the Court House applies also to the municipal headquarters. Fortunately, it has enjoyed the advantages of poor site, to the end that limited, the hazardous, parking is provided below Stadium Way. However, the City Hall has proven too small to accommodate the growth of governmental activities which have resulted with the growth of the City. Tacoma now has to rent much space outside the actual City Hall for various departments.

Public Safety Building (Built in 1928): Has proven too small and the Safety Department rents or uses space in the antiquated City Hall Annex (built in 1888) and garage space, etc. away from the building.

Miscellaneous Facilities: The County has combined with the City of Tacoma in having a single County-City Health Department the only administration building meeting present-day needs) in a separate building (old Sears' store). In addition, both the County and City occupy various garages and storage and maintenance of official vehicles.

Critique:

In a few instances these spaces or facilities adequate or convenient, or in proper juxtaposition to the departments they serve, or to other related departments, where proper coordination should be a prerequisite. Inconvenient, impractical and/or insufficient stairs make vertical circulation very poor in most cases; wheezy elevators, poor floor space, etc., make the buildings undesirable for space allocation and geographically different locations of all buildings adds to the confusion. . . . New departments have been added, services have increased, staffs have been augmented and now the County and the City are suffering from growing pains and the ravages time has made in their homes. Buildings are obsolete and in very few ways do they even remotely meet with the requirements of the Tacoma City Building Code. Most of the structures violate vital building and safety standards.

TICKETS TO BE GIVEN AWAY

FREE Until Dec. 15 1952

YOUR CHOICE OF EITHER

TV SET or Automatic Washer or Automatic Dryer

Get Your Tickets At

GAS-O-LENE ALLEY
10002 PACIFIC AVENUE

Eagle Gasoline
THE GASOLINE WITH VALVE OIL ADDED
(All Credit Cards Accepted)

Charles R. Maybury Discusses Spending



Charles R. Maybury

"Let the people know how and where their money is being spent", Charles R. Maybury, Republican candidate for State Treasurer, said today in announcing his support for a centralized accounting system that would supply the public with an accurate and detailed report on state government spending.

"More than \$150 million dollars are being spent by state agencies every biennium from funds that do not come under the jurisdiction of the State Treasurer. The exact amount of these expenditures cannot be readily determined because no single agency of government has access to these accounts," Maybury declared.

Operations of the Washington State Liquor Control Board, the Washington Toll Bridge Authority and the Department of Employment Security are the three major divisions whose funds are disbursed outside the state treasury. Scores of lesser agencies disburse a total of almost \$50 million each biennium independent of the State Treasurer. The problem is now receiving study by the Little Hoover Commission which is drafting recommended changes in government organization for consideration by the 1953 legislature.

"I do not contend all funds must be spent through the Treasurer's office", Maybury said, "In some cases it works out better to have the funds handled directly by the administrative agencies. But I strongly believe all of the agencies in that position should follow standardized bookkeeping practices and be required to file regular reports with the State Treasurer so that office can give the people a full and complete report on where their money is being spent."

Maybury also expressed his intent to improve the mechanical facilities of the Treasurer's office, if elected. He pointed to the many operations in the office still being carried on by costly hand methods because of the lack of modern time saving equipment.

Maybury brings to the Treasurer race a long background of administrative experience. He was Director of Licenses for many years and served several terms as chief clerk of the State legislature.



Featured Attraction at Lee and Ruby Edwards Pavilion-Niteric, Lake Lawrence, every Saturday night from 9 to 2 is the versatile Fritz Peterson 1952 Version Dixieland Band, which stars, left to right, B. McNeil, G. Alshire, Fritz (on drums), O. Phipps, A. Doll and R. Griggs. For further information and reservations, phone Hillside 3271 or Yelm 2222 . . . (Sorry, no minors.) -Adv.

AN OPEN LETTER TO MY FRIENDS IN THE 25th DISTRICT:

One of the best things in life is to be of public service to your fellow man, and next to that is the knowledge that those who know you the best show their confidence by giving you that most important vote on election day. I wonder if you could possibly realize how much it has always meant to me to know that my neighbors and friends have given me an increasing majority of votes each time that I have run for public office, and that includes campaigns of 1946, '48, '50, and '52. Yes, my neighbors in Orton precinct, where I live, gave me 160 votes to my opponents 13, in the September primaries. Those in my home town area where I was born and raised paid me a tribute that I shall always appreciate, by giving me 1014 votes to my opponents 173. In Puyallup, the largest city in the 25th district, I received 1442 votes to my opponents 860. Our co-operation these past six years has been close and together we shall continue to work in this partnership we have enjoyed and benefitted by.

In less than two weeks you will make a most important decision and I hope you will give me the privilege of being your next State Senator. Why is it that in the closing days of the campaign some people find it necessary to promote a campaign of rumors and smear? As far as I am concerned, the American people are sick and tired of this kind of mud-slinging. It has been my policy in the past, and will continue to be in the future, to conduct myself fairly and sincerely. The teachers, PTA members, Senior Citizens, Sportsmen, veterans, members of Organized Labor, businessmen, and all others in this district, have always received courteous treatment and my co-operation since being sent to Olympia.

During the past few weeks endorsements for my candidacy have come from some very fine organizations, including the Washington State Federation of Labor, the Washington State Council of Machinists, the Teamsters and Railway Brotherhood, and other groups that I shall list next week. I am especially proud of the many letters I have received from the parents of handicapped children and the blind, thanking me for my past efforts.

Sincerely,
Reuben A. Knoblauch
Democratic Candidate for State Senator
(Paid Advertisement)



JOIN THE BOOSTERS

McCULLOCH
LIGHTEST
3-h.p.
Chain Saw

Webster-Robinson Machinery & Supply Co., Inc.
Puyallup Ave. & 'A' St. BR 0341
Sales Tacoma, Wash.

FENCING
Designers and Builders
Expert Workmanship
Reasonable Prices
Easy Monthly Payments

VAUGHAN'S
HL 9515 84th & Pacific Ave.

This Was The Modern Way In Yesteryear

This Was The Modern Way Yesterday

TODAY THE MODERN WAY IS

Pochel's Food Plan
A SUPER MARKET AT YOUR FINGERTIPS

KEEPS 420 LBS. OF GOOD FOOD SAFE!

GUARANTEED TOP QUALITY MEATS AND FOODS AT QUANTITY PRICES WITH SMALL MONTHLY PAYMENTS

MEMBERSHIP ENTITLES YOU TO REPLENISH YOUR FOOD SUPPLY INDEFINITELY AT QUANTITY PRICES (See us today for complete details)

POCHEL DISTRIBUTING COMPANY

140th & Pacific Avenue Your Fuel Oil and Appliance Dealer Phone GRanite 8624

'School of Tomorrow' at Lakeview

(Continued from Page 1)

girl monitors came in to tell Mr. Spencer about rough play of certain boys. Quite unruffled, Mr. Spencer met each crisis with a kindly, interested solution, then continued with what he was doing before the interruption. The visitor gains the impression that discipline is maintained by a firm but very gentle hand.

Staffing the classrooms are 16 teachers, as follows: Kindergarten, Margaret Pratt and Dorothy Tiedeman; 1st grade, Margaret A. Dillon, Grace Gius, Bethel Jacobson, Edna Spinning and Luverne Ward; 2nd grade, Marguerite Bodero, Hazel Hill and Reitha King; 3rd grade, Lois Brass, Hannah Morgan and Pat Reynolds; 4th grade, Mildred I. Berven, Alyce Gould and Violet Hanmerman.

The 601 pupils of the school, all in kindergarten and the first four grades, are largely residents of Lakeview Village and many the children of military personnel. The 5th and 6th grades are at present attending the near-by navy base school. Kindergarten pupils, of which there are 140 in the school, attend half-day sessions, each of the two teachers having 70 pupils in her classes each day.

inevitable in the "wave of the future", according to Principal Spencer. With five acres of campus available, there is plenty of room for another building similar to the present structure and plans for it are already being discussed. With this added space, the 5th and 6th grades could also be housed here.

The two old buildings formerly designated as Lakeview school are still used to capacity though one has been condemned for school purposes. It will be a great day in the district when this can be razed, according to Mr. Spencer.

Last Thursday happened to be the Birthday Party day at the school and a pleasant wave of anticipation was noticeable as mothers and room mothers arrived with boxes and baskets which hinted at delectable goodies for all when classes were over. Each month, usually the fourth Thursday, each room has a party honoring all children with birthdays during the month. Halloween plans caused the PTA, sponsors of the birthday parties, to move the event ahead this month. The room mother of each room is in charge of the monthly party, usually assisted by the mothers of the young guests.

Frequently the mothers provide

beautifully decorated birthday cakes, to be shared with all children of the room. Cookies, cup cakes and candies are also popular items for the treat enjoyed on that day of the month when "Happy Birthday to You" is sung to the group of youngsters who proudly claim the distinction of being a year older.



By Clarence LaCrosse

What next will the taxpayers of the state be called upon to smell from the putridly conducted re-election campaign of one who calls himself an attorney general. I for one hate to have such a representative for myself seated in his corrupt office at Olympia and if one vote will do any good he won't be there when the new term opens.

Any candidate who will lower himself to the level which Smith Troy has in his latest attempt to gain votes and to make it look bad for his opponent, Donald Eastvold, certainly is not worthy of any support and it would further indicate that the past twelve years which he has managed to so skillfully keep himself in power has been a great injustice to the people which he supposedly represents. I say supposedly because it is evident from his action of late that he is representing only one person . . . himself.

This time, however, his foul blows have boomeranged . . . It is obvious to any grade school youngster the attempted smear upon Don Eastvold and the result of his low down trick has only been to further the gap between the 30,000 votes which Don beat him by in the primaries. If he were a smart man he would start looking for a new job now while he still can do it at the expense of us, the taxpayers . . . November will be too late. It also might be well for the taxpayers of the state to investigate the past twelve years of Smith's regime in office. The sum misappropriated from the people might be considerable in excess of even our imagination . . . Will the dummocrats never learn!

It would seem that the good people of Tacoma who have practically been without a representative type of city government for a long time now due to the continual bickering of the "big five" who consider the city their own loot to do with as they please, regardless of the thoughts and respect of the people they originally were elected to represent.

It seems about time for the people to insist on some sort of order in this chaotic place . . . the city hall . . . After all it is their money the commissioners are throwing around and their time the commissioners are spending for about everything except city government.

A city manager plan has been proposed by a group of hard working citizens who spent of their time in excess of that called for in drafting a new city charter. Try it . . . it certainly can't be worse than five commissioners having a free for all every meeting.

City-County Building
This, too, is not about horses . . . It is of vital import to every county citizen since it involves spending a lot more of our money than we have and for dubious reason. The need for a new county court house is recognized by many people and since it is a county court house it should serve first the residents of the county . . . not a minority group of moneyed backers from downtown Tacoma as will be the case if the plans engineered by that group now develop as they are gradually swaying the people of the city to believe.

Sure, we need a county court house, but do we need to spend all the money we make for a long time to come in some fancy building which will benefit only one group . . . Tacoma?

The city says sure we are for the proposed new county-city building, but then the next day goes ahead and authorizes the building of a new city light building which will be in addition to the needs of the new building and for what? . . . A separate administration of its own. Add the cost of the new county-city building together with the separate new light building and you are duplicating a lot of expense.

Then, too, the location of the proposed new county-city building comes into the matter. Again, why put it in the middle of Tacoma where it is well proven that there are no adequate parking facilities and where it is a long way from the center of the county . . . and most important of all where it will cost in excess of any other site.

County residents would do well to consider this important issue a long time before they vote to build the city of Tacoma another fancy building at the expense of the county. Before we vote for a new building let's know just where it will be built and just how much it will cost. Under the present wording the project could be built

anywhere and could cost any amount. Since the cost of the project might or might not include the cost of the site itself, which is the major extra cost, plus adequate parking facilities. The site proposed by many is located at 38th street, where costs are lower for the property and where the ground is already level and parking space is no problem.

Let's do a lot of thinking before we vote to build the proposed county-city building . . . Perhaps a strictly county venture would be the better thing. At any rate increased county taxes are not advisable.

Franklin Pierce Notes
Nice to hear my good friend Morris Ford, Supt. of the big new Franklin Pierce School District and the principal Orville Weeks on Murt McMurtree's famous "Breakfast with McMurtree" broadcast Tuesday morning.

Believe it or not someone actually has missed this darn column . . . thanks Burt for the nice plums . . . See the new Franklin Pierce High Football Team won their game Monday by defeating the Puyallup Sophs 7-0 . . . nice going fellows . . . Next Monday the 27th another game is scheduled at three at the PLC field between the White River Sophs and the FP Cardinals. Coach Tim Tommervik and his assistants Bob Richardson and Del Schafer are doing a good job.

Franklin Pierce High
The folks of the area are fortunate in having one of the most aggressive and outstanding school districts in the entire state in the way of the Franklin Pierce 402. Under the leadership of Morris Ford and his fine school board of Chester Larson, Andrew Christiansen, G. O. Stovner, Olaf Jordal and Matt Manley the district has developed into the largest in the county since its inception in 1949.

One of the amazing things of this new district and its development is the fact that the taxpayers have contributed only about 4.3 per cent of the money represented in the more than a million and a half dollar project.

However, it is now important to every resident of 402 to protect this investment by passing a millage at the November 4th election to provide the maintenance and equipping of the new high school. It is the least that we can do after getting such a fine school. The millage will go toward equipment and maintenance. 30 mills in all is being asked.

It would appear to me that in passing this millage we would be doing the best thing in the world for ourselves, by building for the future. I have some very interesting information which I will give you next week in this regards.

A-1 Auto Wrecking
Used Auto Parts
GR. 3445
Good Transmissions
13818 Pacific Ave.

Pierce County Refuse Co.
Weekly GARBAGE Collections
Phone GR. 8688

RURAL GARBAGE SERVICE
GR. 3713
Serving Parkland, Lakewood, Midland, Summit, Spanaway and Lakeview—Pierce county permit.

Prescriptions Prepared Carefully
Fresh Insulin at Down Town Prices. Pay Phone Bills Here
Tincher's Pharmacy
8239 Park Ave. HI. 3344
Across street from Fern Hill P. O.

COMPLETE GARAGE SERVICE
AUTO ACCESSORIES
ATLAS TIRES & BATTERIES
ANDERSON Chevron Service
176th St. & Mt. Highway
GRanite 6465

\$ SAVE ON COAL \$
Avoid worry about coal strikes and possible future price increases. Have a good supply of coals on hand NOW! Quality is at its very best.
The best Wyoming and Utah Stoker Coals.
Aberdeen and King Utah.
Lump—Utah or Wyoming, your particular size.
Nut—Double screened clean.
Gasco Briquets, leave no ash.
Presto-logs—Long burning, clean.
PACIFIC MUTUAL FUELS, INC.
(Est. 100 years in 1990)
STOVE & DIESEL OIL
Fuelphone MA. 1137—401 E. 11th

WELL DRILLING
Berkeley Water Systems
Capable, Experienced Drillers
Nothing Down—3 Years to Pay
Cascade Pump & Drilling Co.
Phone GR. 3141 or GR. 5874

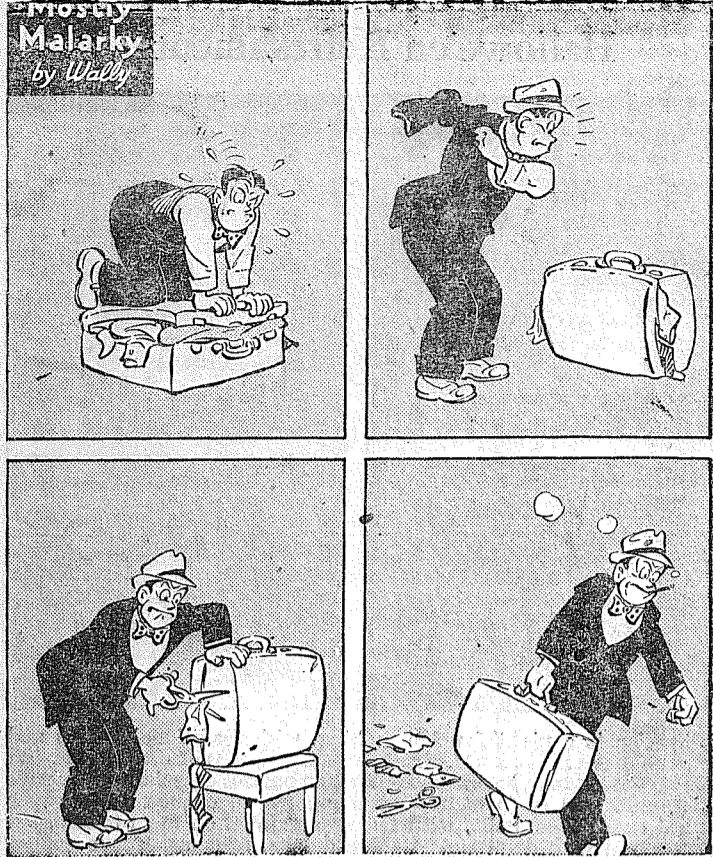

Preschool Meeting
The Kapowsin-Elk Plain Preschool will meet at 8 p.m. Tuesday, Oct. 28, at the Kapowsin grade school. E. R. Hubner, principal of the school, will speak on "How Our Kindergarten Was Started." Hostesses will be Elk Plain mothers with Mrs. Howard Miller as chairman. All kindergarten parents are urged to attend.

Thursday, October 23, 1952 THE TIMES-JOURNAL 5
Study Group
The Parkland Preschool study group will hold its monthly meeting Tuesday, Oct. 27, at 8 p.m. in the 6th grade room of the Parkland school. Mrs. William Betts, chairman, will be in charge of the film to be shown, "Emerging of Personalities." She will be assisted by Mr. Betts. A discussion period will follow. All parents are invited to attend study group sessions. Bring your thermos of coffee; cookies will be provided.

ARE YOU FATTENING BEEF?
TRY OUR **STEER FEED**
PEAK GRADE **100-lbs. \$4.75**
HIGHLAND FEED
Phone 96 & Portland Ave. **MILLS** GR 8585 Midland
STORE HOURS: 8:00 A.M. TO 6:00 P.M. — WE DELIVER

Land Clearing
And Leveling
Excavating
N & H CONSTRUCTION CO.
Rt. 7, Box 195X GRanite 4294

CONGRATULATIONS
To The LAKEVIEW SCHOOL DISTRICT
And All Who Assisted In The Building
Of This Ultra-Modern School
Concrete Furnished By
HOLROYD COMPANY
5047 So. Washington HI 8481

CONGRATULATIONS TO THE COMMUNITY OF LAKEVIEW
On Completion Of
The Modern Addition
TO Their School
It Was A Pleasure
To Have Assisted In
Such A Worthy Project
HUBMAN ELECTRIC CO.
1918 Jefferson Ave. BR 5030

CONGRATULATIONS TO LAKEVIEW ON THE OPENING OF THEIR FINE SCHOOL
And To
Architect Charles V. Rueger
And
Freigang Construction Company
for a job well done
There is no better insulation than the ALFOL BUILDING BLANKET used in this structure.
W. G. ATKINSON & CO.
Distributors
MA 8337 766 Commerce St. Tacoma 2, Washington

SAVE 1/3 ON A LUXURY VACATION!
Harrison
HOT SPRINGS RESORT HOTEL
Special Thrift Season Rates
(from Oct. 1 to Dec. 19 and from Jan. 2 to Mar. 31)
\$5.00 to \$10.00
per day, with bath
SAVE ON MEALSTOO In the Gardenia Room
Breakfast . . . \$.90
Luncheon . . . 1.85
Dinner . . . 2.50
Write or wire Mason Nurick, Manager, Harrison Hot Springs Hotel, Harrison, British Columbia, or see your travel agent. Color brochure on request.
Canada's Famous All Year SPA Resort

OPEN 24 HOURS A DAY -- 7 DAYS A WEEK

PARK'N SHOP LEADS THE WAY AGAIN!

Pure Lean **GROUND BEEF** 3 Lbs. **1.00**
Armour's **SLICED BACON** 3 Lbs. **1.00**
Boston Butts **Smoked** Lb. **49c** **SLAB BACON** Lb. **49c**

VELVEETA 2 Lb. **83c** Loaf
STARLAC 31c None Such **MINCE MEAT** 28 Oz. Jar **39c**

Coca Cola Stock Up For Hal'wn **6 For 22c** **Gold Medal FLOUR** 10 Lb. Bag **85c**

For Halloween Fords Gal. **Apple CIDER** **59c** **Best Foods Full Qt. Mayonnaise** **59c**

Prescription Dept.
OPEN ALL NIGHT FOR YOUR CONVENIENCE — NO NEED TO WAIT UNTIL MORNING FOR MEDICINE. HAVE YOUR PHYSICIAN CALL GRanite 8693 ANY TIME, DAY OR NIGHT.
For your protection we refrigerate all Insulins, Biologicals and Baby Vitamins. See Our Open Display Case
Super - Special 200's Kleenex **14c**

GOLDEN EAGLE FROZEN PEAS 2 Pkgs. **25c**
Delrich Lb. **31c** **Sunshine SHREDDED WHEAT** **14c**

RED SHIELD BUTTER Lb. **78c** **Cubes or Meal FRISKIES** 25 Lb. Bag **\$2.69**

Tea Mixed Garden Fruit JELLY Full Lb. Jars Req. 37c **5 For \$1**

ALT HEIDELBERG RAINIER OLYMPIA BEER Case 24 Stubbies **\$2.99**

WE HAVE HUNTERS
RED SHIRTS, CAPS & HATS

CLOTHES HANGERS
Infants (pkg. of 8) **49c**
Tiny Tot's (Pkg. of 6) **49c**

PARK'N SHOP SUPER MARKET
98TH PACIFIC
PRICES EFFECTIVE THURS., FRI. AND SAT., OCTOBER 23, 24, 25 — 24 HOURS A DAY
MAKE PARK 'N SHOP YOUR ONE-STOP SHOPPING CENTER
EVERYTHING UNDER ONE ROOF FOR YOUR CONVENIENCE
Large variety of good beers and wine — largest display of magazines in Tacoma — household hardware — gifts — seasonal and variety Hallmark greeting cards — a complete drug department — good restaurant featuring home cooking — Sherwin Williams paints and Kem-Glo — good line of sugar-free and diabetic foods — many imported fish and cheese foods. Good line of childrens' toys and books.
OPEN 24 HOURS A DAY -- 7 DAYS A WEEK

SPANAWAY NEWS
Mrs. Oliver Omat, GR 6466

Mr. and Mrs. E. W. Searece and family recently motored over to Ellensburg to visit their daughter Alice who is attending Central college. Tak-

ing Alice with them, they went on to see their son Gene who is a student at Washington State college at Pull-

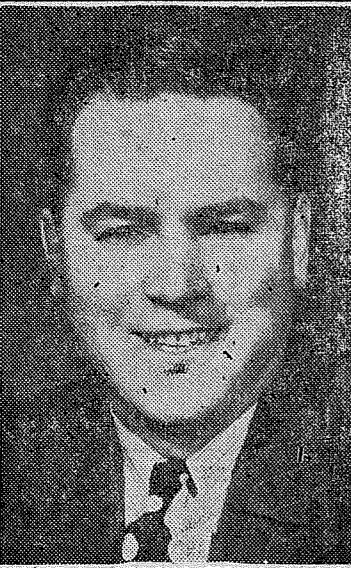

Lou Says:
"Change Now to H. C. Little Self-Lighting Oil Circulating Heaters"

- They automatically light themselves, operate without attention and shut themselves completely off. An EXCLUSIVE H. C. Little feature! (Hand control also available.)
- They burn ordinary furnace oil (including the new catalytic oils).

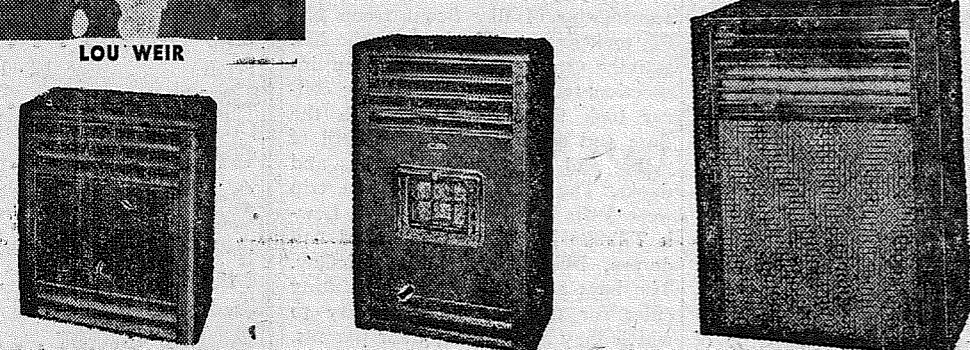

Automatic Model	\$16900	Automatic Model	\$20400	Automatic Model	\$25200
Manual Model	\$10400	Manual Model	\$13900	Manual Model	\$18400

Weir's Features a Complete Line of

H. C. LITTLE HEATING EQUIPMENT

- Floor Furnaces
- Dual Register Furnaces
- Basement Furnaces
- Wall Furnaces

Nothing Down — 36 Months to Pay

WEIR'S
6th at Pine



H. C. LITTLE Heating Equipment
BR 0111

Card Party Winners
Prize winners at the card party given Friday evening by the Spanaway Volunteer Firemen's auxiliary were Mr. and Mrs. Walter Messmore, Mr. and Mrs. Ike Young, Mrs. Mary Henriksen, Mrs. Emily Ball, Jim Bates and Carl Glick. The pillow cases were won by Mrs. F. Crosby. The next card party will be Nov. 14.

Community Club Elects
Election of officers was held at the Oct. 14 meeting of the Spanaway Progressive Community club. Don McLellan is president; J. M. Slater, vice president; Mrs. William Walin, secretary; Mrs. S. F. Kintz, corresponding secretary; Mrs. Marion Smith, treasurer (re-elected); Mrs. Louis Symmons, parliamentarian; Frank McCabe, sergeant-at-arms.

Dance Saturday
There will be a dance at the Laccamas school Saturday evening, Oct. 25th.

Bethel High P-TA
The meeting of the Bethel Hi P-TA last Thursday, which was a combination of business meeting and reception for the teachers, was very well attended by parents and teachers. The well trained staff of the high school was introduced by Earl Platt. A very interesting program was presented to the P-TA by Mrs. Averill of Roy. The Halloween motif was used in table decorations and lunch.

Plans for a turkey dinner which will be given Nov. 9, the day of the



RADIO - TV Repairing and Installation
Call LA. 8813
STEWART-WARNER & SENTINEL T.V.
Portables and Auto Radios Our Specialty
Perry Radio Co.
12904 Pacific Highway
Midway between Fort & Tacoma

dedication of the new Bethel high school, went full speed ahead under direction of Mrs. Ben Kuper and her committee. The project of the year is a worthy one, the purchase of uniforms for the Bethel Hi band.

CANYON ROAD
The Ladies Auxiliary will hold the regular meeting today (Thursday) at the Canyon Road Community hall. Potluck luncheon is at noon.

Woman Candidate Asks Nov. 4 Votes

"Why have the women of Pierce county allowed themselves to become unrepresented citizens?" asks Adeline M. Mason, republican candidate for Representative from the 29th District. "Pierce county, with five legislative districts, sends fifteen legislators to the Olympia sessions. But it will be ten years, this coming January, since a woman was included in that group."

"Only seven women have served as legislators from this county since the beginning of our statehood in 1889; two in the Senate, five in the House. We did reach a total of two serving at once in the sessions of 1929-31-33, but have been slipping back steadily since that time."

"Many of the problems that come before the legislature are of particular interest to women. Balance in state government surely requires the woman's point of view on matters concerning the home, the school, public health, park development, tax programs and many other problems. At least one legislator from each district should be a woman."

State Farm Mutual Insurance
FORREST LEONARD Agency GR. 7222
Anything In Insurance
12815 Pacific Avenue — (House just South of Blue Spruce Motel)

Mostly About Horses

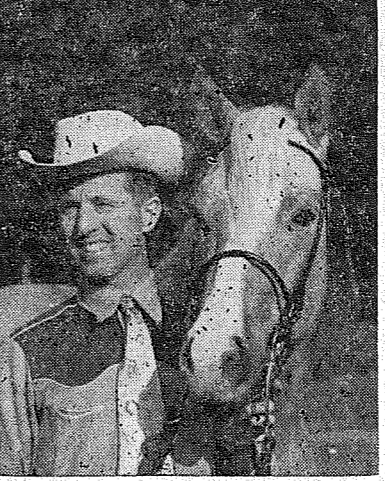

By Clarence La Crosse

I haven't been out much this week since I have been laid up in the hospital for a minor operation which will prevent me from being out riding for a month perhaps... but I'm sure looking forward to getting out again.

Milton Club Show Success
Have a little note here from the Milton Riding Club... Dear Mr. LaCrosse, "The Milton Riding Club wishes to thank you for your help in making the ribbons for our play day last Sunday. It was a grand success and everybody enjoyed themselves tremendously. Thank you again for your aid and interest in our first venture," sincerely Gloria Shoop, secretary; Katherine Jensen, president.

It is always a pleasure to assist any club in any way that I can and I'm happy to hear that the Playday was a success.

Hunters Disappointed
The weather certainly hasn't been helping the host of hunters who annually take to the hills and mountains in search of the deer. It is so dry this year and so many of the better places are closed that a lot of the hunters just aren't bothering to even go out. I certainly miss my annual outing in this respect.

Fern Poisoning
I have been hearing of several different horses getting fern poisoning... which is usually a sign that the horses are being forced to forage for themselves in pastures which have no feed. This fern poisoning will practically put your horse out of operation, affecting the rear end, making the horse wobble and be quite sick. Death often results. Best thing to do, of course, is to feed your horse before it is forced to eat the fern which it does as a last resort in pasture late in the summer. Of course some horses will eat the darn fern even though they have good food at hand.

Ceramic Class
OCTOBER 29
Register Now
SCAMPER SHOP
8237 1/2 Park Avenue

Guns & Ammunition
South End Plumbing
Home of Schorn Paints
Near Roy V. Spanaway
GR 4100

American Art Co.
Custom Picture Framing
BR 4327
2046 6th Ave.

YOU SAVE AT DANIELS HARDWARE
Pacific Ave. & Garfield GR 3171

BUILDING SUPPLIES SPANAWAY LUMBER CO.
Mt. Highway at Spanaway WE DELIVER
GR. 3323

Sheet Metal Work Poultry & Pet Stock Equipment
SPECIAL ATTENTION To SPECIAL EQUIPMENT
RAU MFG. CO.
GRanite 7372

Bendix - Whirlpool R.C.A. Appliances - TV Radio
Sales and Service
FRYE'S Furniture & Appliances
Parkland Centre Bldg. GR. 3691

Business Cards
LaCROSSE PRINTERS
GRanite 7100

Sheet Metal Work Poultry & Pet Stock Equipment
SPECIAL ATTENTION To SPECIAL EQUIPMENT
RAU MFG. CO.
GRanite 7372

At Texas Base
Donald R. Franklin, son of Mr. and Mrs. Walter Franklin, 8315 So. "I" St., has entered aircraft mechanics school at Sheppard Air Force Base in Texas. The course requires 22 weeks and students learn maintenance of all Air Force planes.

Rummage Sale
Auspices PLC Auxiliary
Monday, Oct. 27
Garfield & C Sts. Parkland
New Baby Strollers, Galoshes, Costume Jewelry, Ice Skates size 4; Also Miscellaneous Used Clothing, Etc.
For information or pick-up, call GR 7000 or HI 1651

VACUUM CLEANERS
10-Day Money Back Trial
Free Home Demonstration
Good Cleaners
Popular Makes
\$6.95 & Up
Terms Hurry! Supply Limited
KIRBY CO.
3804 Portland Ave. HA 9587

SUGAR 5-lbs. 49c
FLOUR, Centennial . . . 10-lbs. 89c
BROOMS, Little Princess . . . \$1.49
TOILET TISSUE, Royal Arms . . . 4/29c
LOCKER PAPER roll \$1.15

FREE - 1 Imported Magic Coin Trick with Purchase of 4 cans Green Giant Cream Style Corn . . . 83c
Ass't. Nalley's Halloween Candies, (cello pkg.) 39c

KRISPY CRACKERS . . . 1-lb. 23c
CORN BEEF HASH . . . 1-lb. tin 29c
COFFEE, Schillings lb. 79c
PAPER MATCHES 2 ctn. 35c
KRAUT, Tastewell, 1/2 2/29c
GREEN BEANS, Happyvale 2/25c
TOMATO SAUCE 6-cans 35c
BROWN SUGAR . . . 3-lb. cello 32c
GUM, Carton 73c; . . . 4/15c
HUBBARD SQUASH lb. 2c
KRAUT CABBAGE lb. 2c
Crisp Red Delicious Apples lb. 9c
Crisp Red Delicious Apples, 35-lb. box \$2.79 (C grade)

CIDER gallon 59c

(No Sales to Dealers. We Reserve the Right to Limit Quantities.)
HERMAN'S 162nd & Park Ave. Spanaway
GR. 8213
Prices Effective Oct. 24 & 25

HAM & VEAL LOAF lb. 59c
PORK NECK BONES lb. 17c
COUNTRY STYLE SAUSAGE . . . lb 43c
PURE GROUND BEEF lb. 49c

SPANAWAY MEAT MARKET
NEXT DOOR TO HERMAN'S GR 8215

NOTICE
You, the voters of Pierce County, know that BOB GLEASON, Democratic candidate for re-election as County Commissioner, has served you capably, honestly and sincerely. His acts as Commissioner are not prompted by hope of personal gain, or the fear of adverse criticism. A vote for him is a vote for a clean, above the board administration, and will be appreciated by him.

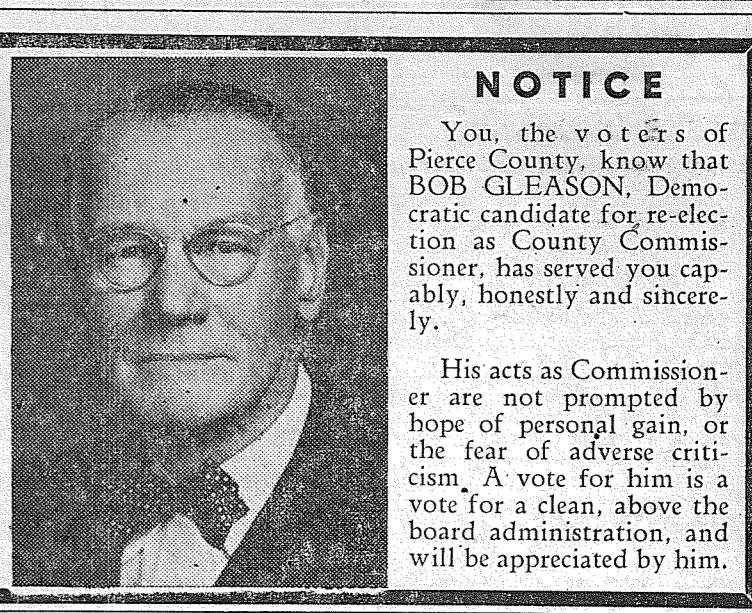

Jackson
has done a Great Job
for Our State

HERE'S a real fighter—a man who believes in getting things done! Elected to Congress in 1940 at the age of 28, Henry Jackson has won the admiration of the entire state for 12 long years of hard work. He led the battle for the building of new dams, transmission lines, and reclamation projects. He brought new industries and payrolls to our cities. He supported the REA's, the farm cooperatives, and stable prices for farm products.

Jackson is honest, levelheaded, aggressive. He stands for government economy as proved by his "yes" vote on every recommendation of the Hoover Commission to eliminate waste. He consistently fights for the farmer and small businessman.

Let's vote for a man we can all respect—Henry M. Jackson! He's earned the job.

HENRY JACKSON
will make a GREAT U. S. SENATOR Democrat



Tips To Housewives with THRIFTY WAYS

Ford's APPLE CIDER
1/2 Gallon 39c

Perfect for Parties
POPCORN 1 Lb. 19c
Pop it fluffier with **WESSON OIL** Qt. 69c
Season it with **MORTON SALT** 10c

MEATS
Puss & Boots Tall Tin 2/25c
CAT FOOD
Hi Ho Large Pkg. 39c
CRACKERS
Standby, Cream Style 303 Tin
CORN 2/35c

Fireside 1 pound
Marshmallows 29c

VEGETABLES
Delicious **APPLES** . . . 2-lbs. 25c
For That Jack O Lantern **PUMPKINS** . . . lb. 2 1/2c
Crisp Green **CELERY** lb. 4c
Long Yellow Yummies **CARROTS** . . . bun. 5c

QUAKER OATS Large Pkg. 39c
STANDBY PINEAPPLE JUICE 46-Oz. 27c
CENTENNIAL FLOUR 10-Lbs. 89c

MEATS
Juicy & Tender Lb. **Ro'nd Steak** 79c
Pure & Fresh Lb. **Gr. Beef** 55c
Carsten's Morning Glory Lb. **BACON** 49c
Tender Delicious Lb. **Pot Roast** 55c
Lean & Meaty Lb. **Short Ribs** 29c

Fletcher's MARKET
122nd and Pacific Avenue
Phone GRanite 8550
FREE DELIVERY Prices Effective October 24 and 25

C.O. Lynn Co. MORTUARY
717 TACOMA AVE. Phone MAIN 7745