

SUMMIT NEWS

By MRS. M. S. RAU
GRanite 8391
The Tacoma district Women's Society of Christian Service of the Methodist church will hold the annual conference in St. Paul's Methodist church, Tacoma, Friday, April 25. Registration starts at 9:30. All members of

the district are urged to attend.
Home From Mexico
Clarence Clayton and daughter, Miss Ruth Clayton, have just returned from an enjoyable trip that took them down into Mexico. While in California, they visited friends and relatives, among them Mr. and Mrs. Oliver Malton, cousins, at Willington, and Mr. and Mrs. Tippie (Mildred Bibby) at Long Beach. While

in Los Angeles, Mr. Clayton attended his insurance convention.
Prosoh Elects
At the recent meeting of the Prosoh club, the following officers were elected: Mrs. Norman Johnson, president; Mrs. J. C. Blaser, vice president; Mrs. Ray Bixby, secretary-treasurer.

COLLINS NEWS

By MRS. A. O. ANDERSON
The usual movie will be shown in the Collins gym Friday evening, beginning at 7:30. The program includes a main feature, serial and cartoon.
4-H Club
Allison Road 4-H club is very

active, holding meetings on the first and third Tuesdays of each month. The next meeting will be held the first Tuesday in May at the home of the leader, Mrs. A. L. Browning, on Allison road. The girls attended Rally Day at McChord Field and recently visited a neighboring 4-H club on Canyon road. They expect to visit the State Historical Society museum in Tacoma next Saturday.

(Items Omitted in Recent Weeks)
A birthday party honoring the 37th anniversary of Walter West of Collins was held April 13 at the home of his son-in-law and daughter, Mr. and Mrs. A. L. Smith of Rt. 13, Box 604. A buffet luncheon was served from a table decorated with daffodils and Easter baskets. Guests who helped Mr. West celebrate his birthday were Mr. and Mrs. W. W. McFall, Mrs. J. A. McLean and daughter Louise of Port Orchard, Mrs. Charles Atkins of Retsel, Mrs. Verda Sheppard of Brookdale and Mr. and Mrs. H. W. Hansen and Mr. and Mrs. W. L. Hansen of Rt. 13.

BABY'S FAVORITE FOODS AND MOTHER'S TOO



BABY WEEK SPECIALS

Tall Cans
Pet Milk 3 for 41c
Libby's
Baby Food 10 cans 89c
3-lb. Pkg.
QUAKER OATS 39c

Swedish Roast, The Finest lb.
Coffee 79c
Folgers, MJB, Hill's, S & W 2 lbs.
Coffee 1.67
Shelled, 1/2 and Pieces 1/2 lb.
WALNUTS 49c
Silverdale Large 2 1/2 Can
TOMATOES 19c
Gems, No. 1's 10 lbs.
POTATOES 59c
Nalley's Lumberjack 24-oz. Bottle
Syrup 29c

Crisco
3-lb. Can
79c
Sure Good Jersey Gold Bulk Pak
Ice Cream 87c
1/2 Gal.

Grade AA Large Nest Fresh
doz. 53c
EXCELLO
Lawnmower \$103.98
Briggs & Stratton Motor
18-inch Cut

Best Foods French
Dressing 2 for 37c

Sanitary, Qt. 22c	Gal.	Occident	25 lb.
Milk	84c	Flour	2.09
Tastewell	lb.	Calumet	1-lb. Can
Oleomargarine	23c	Baking Powder	23c
Aged Sharp		Bakers	4-oz. Pkg.
2-Year-Old	lb.	Coconut	18c
Cheese	69c	Guest	4 for
Mild Luxury	lb.	Toilet Tissue	29c
Cheese	57c	All Leading Brands	
Darigold Processed	2 lb.	2 for 41c	Carton
Cheese	81c	Cigarettes	2.04

100% Paraffin Base 2-Gal. Can
Eastern Oil \$1.39

Summit Farms Fresh Smoked Shoulder, Picnic Style Lb.
HAMS 39c
Carsten's Skinless Lb.
Wieners 49c
Summit Farms Sliced Lb.
BACON 49c
Summit Farms Boneless Lb.
Corn Beef 69c
Grade Good and Choice Round Lb.
STEAKS 93c
Grade Good and Choice Rib Lb.
STEAKS 79c

Military Social Cards
Check Our Low Prices
LACROSSE PRINTERS
GRanite 7100

Rader's Hatchery
CHICKS—New Hampshire, Parmenters, and White Rocks.
Goslings and Ducklings
Buy at Your Local Hatchery and Save
10805 A St. GR 8597

FIFE DRIVE-IN THEATRE
WA. 7071
On U. S. 99, East Side of Bridge
SHOW STARTS AT 7:30
Friday & Saturday, April 25-26
Jeanne Crain in
"The Model and the Marriage Broker"
—and—
Sterling Hayden in
"Flaming Feather"
Friday—Cartoons in Color
Saturday—Late show at 11:00
Sun., Mon., Tues., April 27-28-29
Danny Kaye in
"ON THE RIVIERA"
(In Technicolor)
—Co-Feature—
Robert Mitchum - Jane Russell
"His Kind of Woman"
Coming Wednesday
"Painting the Clouds with Sunshine"
and
"A Girl in Every Port"

Malcom's Meats
1 Block North of Airport Road
On Canyon Road
GR 8258
COTTAGE HAMS— lb. 63c
Boneless
LEAN SIDE BACON lb. 45c
PORK ROAST— lb. 43c
Shoulder
GOOD SIRLOIN STEAK, lb. 79c
PURE PORK SAUS. lb. 45c
All Other Cuts at Reduced Prices
Locker Beef, Pork and Veal Custom Slaughtered, Cutting and Wrapping
RETAIL SALES THURSDAY, FRIDAY and SATURDAY

BE WISE ECONOMIZE SHOP FRYES
SPECIAL—\$50 T.V. installation only \$24.95 for balance of April.
T.V.'s As Low As \$199.95
Furniture, Records and Appliances
Fryes FURNITURE, TV, APPLIANCES
Parkland Centre Bldg.
GRanite 3691
OPEN FRIDAY EVENINGS UNTIL 9:00 O'CLOCK

FAIR TIME SOON
Yes, it won't be too long till the fair and various shows start, but there is still time to put your stock on balanced diet Fisher's Feeds. A sure way to first prize.
SUMMIT FEED CO.
Canyon Road, next to Summit Trading Co.
GR. 7136 We Deliver

LUMBER SPECIALS

1x6 Cedar Boards No. 4, 6 to 20 ft. \$29.50 per 2,000 lin. ft.	1x12 Cedar Boards, No. 4 6 to 20 ft. (Fine for utility shelves) \$39.50 per 1,000 ft.	Select 2x6 for Barge Boards 12c per running ft.
1x6 Cedar Shiplap, No. 2 and No. 3 Mixed 6 to 20 ft. \$65.00 per 2,000 lin. ft.	Barn Sash New \$1.81 and up	2x4's, No. 4 6 to 20 ft. \$26.00 per 1,000 lin. ft.

"Always Inexpensive Lumber" at
SUMMIT LUMBER CO
GENERAL BUILDING SUPPLIES
Rt. 13, Box 659 Airport & Canyon Road GRanite 8605
We Deliver - - Rain or Shine
Open All Day Saturday Free Delivery
"EVERYTHING TO BUILD WITH"

HEY, KIDS! Keds Guessing Contest!
Guess the number of children pictured in our window and you may win one of these
FREE PRIZES
1st Prize — EMERSON TABLE MODEL RADIO
2nd and 3rd Prizes — 1 pair ACME COWBOY BOOTS
4th, 5th and 6th Prizes — 1 pair U. S. KEDS
CONTEST IS OPEN TO ALL BOYS and GIRLS AGE 14 and UNDER!
NO PURCHASES NECESSARY
Count the number of children pictured in our window, come in and register your guess. In case of a tie, the first person to register wins.
CONTEST CLOSES 12 NOON MAY 10TH, 1952
A FREE COPY OF THE 1952 KEDS "HANDBOOK OF SPORTS" TO ALL REGISTRANTS

HAVE FUN THIS SUMMER IN
U.S. Keds The Shoe of Champions
Soine's **PARLKAND SHOE STORE**
Al and Malcolm Soine 411 Garfield St., in the Parkland Centre Bldg. Open 10-6— Phone GRanite 3526

WE RESERVE THE RIGHT TO LIMIT QUANTITIES — NO SALES TO DEALERS
SUMMIT TRADING Company
PHONE GRanite 5848
Rt. 13, Box 690, Tacoma—One-half Mile North of Summit View, on Canyon Road

UNITED DECORATORS
Terms — Nothing Down
10-Yr. Guarantee on Exterior
GR 6982

April Clean Up

\$1,492.00
Your Choice

1950 Ford 4-dr. Custom 6. Radio and heater, low mileage.
1950 Ford de luxe 4-dr. A black beauty, 8 cylinder.
1950 Ford 6 2-dr. Loaded with extras.

\$975 - Your Choice

1948 Ford Station Wagon. Super de luxe, good condition. V-8.
1948 Ford V-8 Super de luxe 4-dr. A-1.
1947 Chevrolet 4-dr. Radio and heater.

SPECIAL

1947 Ford V-8 2-dr. This one must go. \$725
1946 Hudson super six. 4-dr. \$550

PICKUPS

1949 1/2-ton Chevrolet. Excellent condition \$1,195
1949 3/4-ton Chevrolet. Priced to sell \$1,195
1946 Chevrolet 1/2-ton. Special \$695
1941 GMC 3/4-ton, 1950 motor \$595
1941 Ford 1/2-ton \$395
1948 Panel Delivery Chevrolet \$850

1942 Ford V-8 club coupe \$550
1941 Chevrolet 5-passenger. New motor \$495
1941 Chevrolet 2-dr. \$445
1942 Ford 6, new tires, good engine \$445
1941 Stude. Com. 4-dr. Radio, heater, overdrive \$395
1941 Plymouth 4-dr. \$395
1942 Chevrolet 4-dr. New paint \$581
1940 Chevrolet 2-dr. \$350

(30 more to choose from)

Lucky Sales & Service
Open 8 to 6, Except Sunday
135th and Pacific GR. 8688

NOTICE OF ADOPTION OF COUNTY COMMISSIONERS' RESOLUTION OF INTENTION TO FORM PIERCE COUNTY ROAD IMPROVEMENT DISTRICT NO. 1 AND FIXING HEARING THEREON.
File No. 1049
Resolution No. 4352

Remember Mother With CARDS & CANDY
JACOBS PACIFIC DRUG
8248 Pacific Avenue

Hearing — May 13, 1952
Pierce County Road Improvement Dist. No. 1
WHEREAS, on October 29th, 1951, there was received by the Pierce County Commissioners a petition signed by Don W. Eastvold, et al, requesting the formation of a County Road Improvement District in the vicinity of Parkland, Washington, for the purpose of constructing curbs and sidewalks therein; and
WHEREAS, the said petition was referred to the Pierce County Auditor and the Road Engineer, and by them was found to contain sufficient signatures within the requirements of Section 2 of Chapter 192, Laws of 1951, and it was further found that the area described therein is sufficiently developed by the construction of permanent urban improvements as required by Section 1 of said chapter, and that the area thereof does not exceed one square mile; and it was further determined that the described area includes a portion of Park Avenue, which, being both an arterial and a county primary road, cannot be included in any improvement plan under the provisions of the said act; and this Board having found the above recited facts to be true:
NOW, THEREFORE, BE IT RESOLVED, AS FOLLOWS:
(1) That Tuesday, the 13th day of May, 1952, at ten o'clock A. M. be and hereby is designated as the date and hour of public hearing to determine the feasibility of the formation of the proposed district, which is hereby designated "Pierce County Road Improvement District No. 1" for the purpose of constructing sidewalks and curbs within its boundaries, which boundaries are hereby designated as follows:
All property within the following boundaries in Section 9, Township 19 North, Range 3 East, W. M.:
On the NORTH, the center line of 119th Street;
On the SOUTH, the center line of Wheeler Street extending from Yakima Avenue to "C" Street and the center line of 121st Street between "C" Street and the Mountain Highway, PSH No. 5;
On the EAST, the west right-of-way line of the Mountain Highway, PSH No. 5, extending from 119th Street to 121st Street and the center line of "C" Street between 121st Street and Wheeler Street; and
On the WEST, the center line of Yakima Avenue between 119th Street and Wheeler Street;
EXCEPTING therefrom all of Park Avenue between 119th Street and Wheeler Street.
The owners of property situated within the above described boundaries are hereby notified to appear at the said hearing, to be held in Room No. 204 of the Pierce County Courthouse at Tacoma, Washington, to express themselves upon the formation of the said district.

2 x 4s
Good Utility Grade Mixed Length 2x4's and 8-ft. 2x3's
\$30.00 M
Specified 8 ft. and Longer lengths, 2 1/2c per Length Foot

LEES LUMBER
Airport Road near McChord Field

LUMBER AND BUILDING MATERIAL
2x4's, good new, \$45.00 per M
Used Trim, All Shapes
Timbers—\$70.00 per Thousand
PLUMBING—New and Used
H. M. McDOWELL
Milton, Wash. WA. 8582

The New Store of the T & D TACKLE SHOP
is now located at 1018 So. 108th
Everything for the Fisherman or Camper
GRanite 4463

Selden's Proudly Present
The Luxurious 1952

Shuttleworth

GROUP
From The Looms of Mohawk



Exclusive in Tacoma at Selden's

Purloin as Shown
Beautiful, graceful, charming. A finely-woven scroll sets off the soft mosaic of color—no footprints will ever overshadow Purloin. 5 fashion-right colors. \$17.95 sq. yd.

Your Invited to See! Walk On!

"The Loveliest Carpet in America"
MOHAWK'S SHUTTLEWORTH GROUP

SHUTTLEPOINT
Hand-crafted needle-point effect, three dimensional depth, decorator-inspired designs and colors that leave you breathless. \$19.95 sq. yd.
INTERMEZZO
High pile, high fashion woven cotton carpeting in out-of-this-world colors. \$9.95 sq. yd.
CROWN POINT
High pile, plain nubby-textured blended carpet. \$13.95 sq. yd.

CLASSIC POINT
Elegant high and low looped Victorian floral in just the right blended colors. \$16.50 lin. yd.
GAINSBOROUGH
Subtle-textured high-cut, low-loop scroll-leaf dyed with Mohawk's exquisite colors. \$13.95 sq. yd.
REMBRANDT
Three-dimensional scroll leaf that is cushiony, resilient in 5 subtle decorator colors. \$13.95 sq. yd.

Selden's
First in Floor Coverings

Phone BR 5131
1141 BROADWAY

of the said district.
(2) The estimated cost and expenses of the improvements contemplated in the proposed district are hereby declared to be approximately \$48,390.00, of which sum the amount of \$37,808.00 will be borne by the property within the proposed district by assessment, and the balance of the said amount to be borne by the County.
(3) The Pierce County Road Engineer is hereby directed to submit to this Board at or prior to the date of the said hearing a diagram or print showing thereon the lots, tracts, and parcels of land and other property which will be especially benefited by the proposed improvements, and the estimated amount of the cost and expense of such improvements to be borne by each lot, tract, or parcel of land or other property, and also designating thereon all property, if any, which is being purchased under contract from the County.
(4) The Clerk of the Board is hereby directed to prepare and give such notice of the adoption of this resolution of intention, and of the hearing directed thereby as is required by Section 5, of Chapter 192, Laws of 1951.
Dated at Tacoma, Washington, this 1st day of April, 1952.
R. F. GLEASON,
Chairman,
HARRY SPRINKER,
PAUL NEWMAN,
Board of County Commissioners.



Hurry Last Three Days!
SALE ENDS APRIL 26TH
SAVE 50¢ A GALLON
SAVE 20¢ A QUART ON
SPRED SATIN
PARMELEE CO.
HI 6020

SAVE \$ \$ REFRIGERATOR CLEARANCE SALE \$ \$

FLOOR DEMONSTRATORS — REGULAR 5-YEAR WARRANTY

REG. \$299.95	11.52 Cu. Ft.	Sale Price	\$224.95
REG. \$319.95	9.28 Cu. Ft.	Sale Price	243.95
REG. \$369.95	9.28 Cu. Ft., Automatic	Sale Price	299.95
REG. \$249.95	9.1 Cu. Ft.	Sale Price	195.95
REG. \$429.95	10.5 Cu. Ft., Automatic	Sale Price	339.95
REG. \$439.95	10.5 Cu. Ft., Automatic	Sale Price	349.95
REG. \$469.95	12.5 Cu. Ft., Automatic	Sale Price	399.95
REG. \$519.95	12.5 Cu. Ft., Auto.. 2-Door	Sale Price	469.95

ALL NATIONALLY ADVERTISED MAKES

Don't Fail to Get In On This Special Friday and Saturday Only
Easy Terms Only 15% Down 18 Months to Pay

\$ \$ PARKLAND-BROOKDALE ELECTRIC \$ \$
SAVE 13022 Pacific Ave. Till 9:00 Fri. GR 5689 SAVE

TOP Quality FOODS LOWER Prices

Beg More Dog Food	No. 1 Tin	14c
Sunshine Shredded Wheat	Lge. Pkge.	17c
Dennison's Catsup	14-oz. Bottle	15c
Standby Sliced Peaches	2 1/2-oz. Tin	27c
Assorted Kool Aid		3/13c
Long Grain MJB Rice	28-oz. Pkg.	35c
Sperry Pancake Flour	48 oz.	43c
Garden Sauer Kraut	2 1/2 Tin	15c
Quaker Oats	3-lb. Pkg.	39c

VEGETABLES
GARDEN FRESH

Oranges, Lg. Size	lb. 10c
Local Asparagus	2 lbs. 25c
Tomatoes	Carton 25c
Local Gr. Onions & Radishes, 2 bun.	9c
Local Spinach	2 bunches 15c

Campbell's TOMATO JUICE	46-oz. Tin	28c
Wesson Oil	Qts.	59c
NALLEY'S PURE MAYONNAISE	QT.	59c
Nalley's Fresh Potato Chips, 7 oz.		35c
Hill's COFFEE	2 lb., Drip or Reg.	\$1.65
Standby Solid Pack Tuna	Large Tin	34c
TOP QUALITY MEAT BUYS		
Carsten's Ready to Eat HAMS	8 to 10 lb. Average	lb. 59c
Center Cuts PORK CHOPS		lb. 65c
MORNING GLORY BACON		lb. 43c
PORK LIVER		lb. 35c
RED ROASTING HENS		lb. 45c

Fletcher's MARKET
122nd and Pacific Avenue
Phone GRanite 8550
Prices Effective April 25 & 26
FREE DELIVERY

NEW SAVINGS

Wesco No. 2 1/2 Tin Sliced

Spin'ch 19 **Bacon lb 35c**

RATH Lunch Meat 12 oz. 41c

MJB 2 lbs. **Coffee 1.69**

RED ARROW FRESH Fig Bars 2-lb. Pkg. 59c

Tastewell Lb. **OLEO 23c**

Centennial Pancake & Waffle Flour . . . 45c

Darigold 2 lbs. **Cheese Food . . . 87c**

Waller Road STOP-N-SHOP
64TH & WALLER RD. PHONE GR. 5362
Prices Effective April 25 & 26

Gordo's MEXICAN FOOD

FINE MEXICAN FOOD

Enchiladas
Tacos
Tostados
Tamales

Half Fried Chicken, Mexican Style

OUR NEWEST GORDO'S

5 P. M. - 2 A. M. Daily
4 P. M. - 10 P. M. Sunday

7430 Pacific Ave.

SAVE \$120

A YEAR

ON FOOD COSTS!

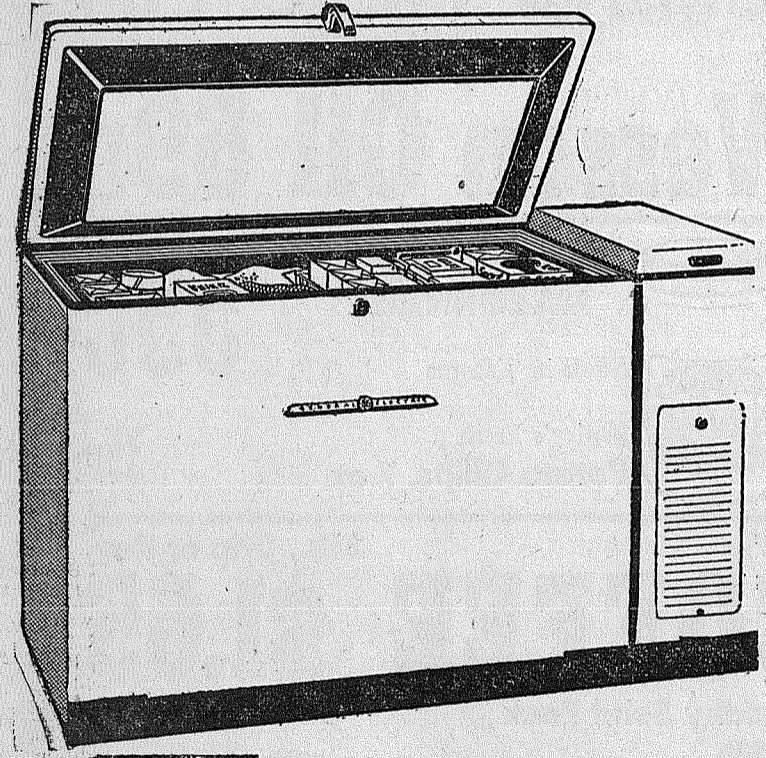

GE FOOD FREEZER

Model NA 11

With famed G-E sealed-in system. More than 2,700,000 G-E refrigerating systems in use 10 years or longer!

It's so easy to do with a General Electric Food Freezer!
For you can buy food in quantity when it's cheapest, freeze it and store it for as long as one year at zero-degree temperature! You'll live better . . . and save money, too!

ONLY \$429.95
AS LITTLE AS \$24.00 Per Month

- ★ All-steel, perfect-seal cabinet construction!
- ★ Holds up to 280 pounds of frozen foods!
- ★ Automatic temperature control!
- ★ Automatic interior light!
- ★ Dependable G-E refrigerating system!
- ★ Also available in 11-cu-ft size!

SEE OUR NEW G-E FOOD FREEZERS TODAY!

Authorized dealer
GENERAL ELECTRIC FOOD FREEZERS

POCHEL DISTRIBUTING COMPANY

140th & Pacific Ave. GRanite 8624

Visit Our Show Mobile—It Will Be in Your Area Soon

WALLER ROAD

By MRS. VERNE FOGLE
GR. 5210

The movie for Saturday night is "Burma Convoy" and "Spy Hunt"

Quickway Pink Paste

Wall and Woodwork Cleaner
To place order, call GR 3378
4 to 6 P. M.

SHORT OAK FLOORING
Per M \$117.00

SHORT CEDAR SIDING
3/4x8, Per M \$45.00

FIFE BUILDERS SUPPLY
Old Fife Square WA 8725

IF YOU WANT To Beat The High COST OF LIVING READ THIS FREE \$100 Worth Frozen Food



For a Limited Time this 18 cubic foot Gibson Home Freezer at Regular Retail Price. In addition you get \$100.00 worth of Frozen Food at No Extra Cost.

Fresh Food Flavor all Year!

Your fast freezing Gibson retains all of the natural fresh flavor and vitamin packed juices of foods. Provides out-of-season treats at a lift of the lid!

Baked goods, meats, and vegetables that you prepared and froze when you were in the mood, are now ready for delicious serving with only a fraction of the usual work and time.

Only \$95.10 Down
Only \$33.44 per month

Start enjoying Gibson Today!

Your Gibson offers you all the advantages of home food freezing at its best . . . in convenience features, in economy of operation, and in dependable performance year after year. Start enjoying this new, better way of living with a Gibson home freezer today! **\$614.95**

YOU GET THESE FEATURES ONLY IN GIBSON

- ✓ Hermetic Sealed mechanism
- ✓ Movable wire baskets
- ✓ Quick Freeze Compartment
- ✓ Food protection plan

EASIEST TERMS — 18 MONTHS TO PAY

Come In Today

SEE GIBSON DEMONSTRATION GET **FREE** DIAMOND JUBILEE KEEPSAKE

YOUR FUEL OIL AND APPLIANCE DEALER

POCHEL Distributing COMPANY

140th and Pacific Ave. GR 8624

Visit Our Show Mobile—It Will Be in Your Area Soon

with Howard Duff of Sam Spade fame. The Boy Scouts assure you that the show will start on time this week, last week's delay having been due to a tube blowing out in the projector, making the show 45 minutes late.

Variety Show May 2

Once each year the Waller Road Grange auxiliary presents a variety show for the enjoyment of the community. In previous years, it has been presented on the same evening of the bazaar. This year, there will be no bazaar. This will enable the ladies to have a better show for you. A charge of 50 cents for adults, 25 cents for children under 12, will be made. This will also include refresh-

ments following the program. Remember the date—May 2, 8 p. m. The place is the Waller Road hall, 64th and Waller road.

4-H Girls

The 4-H Girls will meet at 1:30 p. m. April 26, at the Ellis Anderson home on Ghering road. Each girl is asked to bring some item of food toward the lunch. Reports will be made on the demonstrations that each has chosen.

Home on Leave

Mickey Einhaus, U. S. N., son of Irene Einhaus of 80th and Waller road, arrived home last week to spend a two-weeks leave after completion of basic training at San Diego. Mickey will report to Seattle for further assignment.

On TV

Little Carol Ferch was a guest on the Seattle TV show, "Willie's Wonderful Friends," last Saturday. Carol sang "Alice Blue Gown." Following her song, she was interviewed by "Uncle Jack" and "Willie."

Guests

Recent visitors at the home of the Rudolph Geise family were Mrs. Vance Van Woert and daughters, former residents of Waller road, now residing in Ferry, Wash.

To Seattle

Mr. and Mrs. Clair Farley and family were in Seattle Sunday, visiting with Mr. and Mrs. Harry Hull, who formerly lived at 64th and Waller road.

Weekend Guests

Mr. and Mrs. Earl Thompson had as weekend guests Mr. and Mrs. William Thompson and children of Portland, their son and family. C. W. Lowe of 64th and Waller

Apple Blossom Festival Show plan to enter my horse in a couple of events as does B. F. Fluty. Others from the area will participate I am sure. It will be worth your while if you can get away.

(Continued on Page 10)

Clip this news schedule for future reference.

KMO

presents

12 LOCAL Newscasts

per day

7:00 a. m.	2:00 p. m.
7:45 a. m.	4:30 p. m.
9:00 a. m.	6:00 p. m.
10:00 a. m.	7:00 p. m.
11:00 a. m.	8:00 p. m.
12:15 p. m.	9:00 p. m.

For complete local and national news . . . tune to Tacoma's pioneer news station . . . KMO. Dial 1360.

Mostly About Horses
(Continued from Page One)

mentally, too, as she loaned her talents to the group to make the final selections.

The lucky girls selected were Carman Robinson of Parkland, Barbara Nolte and Joan Culp of the Tacoma Larrettes, Nancy Roberts of the Tacoma Unit No. 1, and Lois Pollard of the Colts and Fillies.

Appearances on radio, TV and various shows throughout the country are all ready planned for the queen and her attendants when possible. A dinner appearance at the Kiwanis Club of Parkland will take place this Thursday evening.

Parkland Riding Club

Dr. Van Hoesen of the Pacific Avenue Veterinary Clinic will be the featured speaker at the next meeting of the Parkland Riding Club to take place on May 6th. I'll announce next week where the meeting will be as at this time I don't know. Dr. Van Hoesen will speak on care and feeding of horses, which should be of considerable interest to a lot of club members as well as outsiders. Anyone interested is invited to attend . . . you do not have to be a member of the Parkland Riding Club.

LOOK

DET 8-FT. SHIPLAP
No. 2 8-FT. 2x4's
1x4 FIR FLOORING
SPLIT CEDAR
FENCE POSTS

WOOD—Core Block & Green Slab

We Cut Glass

GRanite 5844
BASKETT LUMBER
COMPANY
96th & Portland Avenue

Easy on your eyes . . .
and on your budget!

ALL 3 FIXTURES
—by—
AMERICAN-Standard

No Down Payment

Master Pembroke bath, Hengelock lavatory, Cadet water closet . . . real buys in fine plumbing fixtures. Sturdily made. Easy-to-clean. Non-tarnishing Chromard fittings.

Modernize your bathroom NOW!

WE ALSO DO CONTRACTING

Open Monday and Friday till 9:00 P. M.

PEOPLE'S SUPPLY

1004 Tacoma Ave. BR 2030

Better eating all year 'round!

-with any of these FRIGIDAIRE Food Freezers

Frigidaire is famous for low-temperature refrigerating equipment. That's why a Frigidaire Food Freezer means greater operating economy, dependability, convenience. New Model HM-90 at left holds up to 315 lbs. of frozen foods.

ONLY FRIGIDAIRE FOOD FREEZERS GIVE YOU ALL THESE FEATURES!

- Meter-Miser has 5-Year Warranty.
- Storage Baskets lift out, slide back and forth.
- Sealed-tight, all-steel Cabinet.
- Counterbalanced Top with built-in lock.

Model HM-90
Down Cash price
\$394.75

12 cu. ft. Model, HM-120, holds up to 420 Lbs. Now Only \$479.50

18 cu. ft. Model, HM-180, holds up to 630 Lbs. Now Only \$549.75

YOUR FUEL OIL AND APPLIANCE DEALER

POCHEL Distributing COMPANY

140th and Pacific Ave. GR 8624

Visit Our Show Mobile—It Will Be in Your Area Soon

Awarded Badge
Joe Dubacher, son of Mr. and Mrs. Howard Holman of Spanaway has been awarded the Combat Infantryman's badge somewhere in Korea.

Parkland. Bakers, we are sorry to lose you.
The Secret Pal Sewing club met at the home of Mrs. Emerson Tarpening, with Mrs. Oliver Omat as co-hostess.

Sympathy
Sympathy is extended to the Harold Baker family on the death of Mrs. William Lucas of Portland, sister of Mr. Baker. The funeral was Friday.

Clover Creek Unit
Friday, April 25, the American Legion Clover Creek post No. 118 will meet at the Legion hall while the auxiliary will meet at the home of Mrs. Irma Long.

State Farm Mutual Insurance
FORREST LEONARD
Agency GR. 7222
Anything in Insurance
12815 Pacific Avenue (House just South of Blue Spruce Motel)

★ THRIFTY, TASTY, DELIGHTFUL TO EAT!

PORK & BEANS

★ A Brand New Taste Thrill in Good Eating ★
Oregon Trail Chuck Wagon Style

Pork & Beans

Made with choice selected navy beans cooked in delicious rich sauce and a generous slice of pork to delight the family or guest with a one dish meal. Serve with tossed green salad and brown bread. You'll agree with us, they're the best ever.

Order a few tins today! You'll like 'em!
— On Sale Today At —

No. 300 Tins . . . 13c Or 2 for 25c
Large No. 2 1/2 Tins . . . 45c
Bargain Basket

Table with 4 columns: Item, Price, Item, Price. Includes Sun-Valley Margarine, Family Size Cheerios, Family Size Wheaties, Coca Cola.

Sea Swell Albacore Grated 5 for

TUNA 1.00

Campbell's Tomato 46-oz. Tin

Juice 23c

Table with 4 columns: Item, Price, Item, Price. Includes Lynden's Buffet Chick. Giblet Gravy, Dennison Catsup, MJB Coffee, Giant Size Duz, Armour Potted Meat, Adams Peanut Butter.

Quality MEATS and POULTRY
Sunshine CRACKERS . . 23c
Sunshine Marshmallows . 15c

Table with 2 columns: Item, Price. Includes Florida Oranges, Green Onions, Asparagus, Fine for Braising Short Ribs, Eastern Sugar Cured Sliced Bacon, Smoked Liver Sausage, Grain Fed Pork Chops, Roasting Hens Colored.

BARGAIN BASKET

167th St. & Pacific Avenue—Spanaway GRanite 3371
Handy to the East Gate of McChord Field
Open Seven Days a Week--9:00 a.m. Till 10:00 p.m.
We Reserve the Right to Limit Quantities

Double Tragedy
Spanaway folks were deeply shocked a second time the past week. Lewis Folden, Spanaway postmaster, shot and killed his wife and then himself Saturday.

Card Party
Friday, April 25, at 8 p. m. at the Spanaway fire hall the Firemen's auxiliary will sponsor another in the series of card parties.

Classifieds

FOR SALE—2-toned oak extension table, buffet and 4 chairs; 9x12 blue and taupe rug and pad. 510 So. 123rd St., GR 3209 after 6. 15c32

FOR SALE—Mod. A Ford; runs fine, good tires, \$35. 15p32
PLAY TIME all a time! Horses, swimming, golf, oysters, clam fishing, single and double rooms. Your meals served as you like them. For reservations write or call Linger Longer Lodge, Quilcene, Wash. Telc. 717 or Seattle, Filmore 1943. 15c32

16—Livestock & Equip.

WANTED—Cattle to pasture. G. Cook, Rt. 1, Box 68, Kreger Lake, Eatonville 16c1f

FOR SALE — Saddle horses; work horse; trailers. Phone Graham 127. 16c32

FOR SALE—Single horse trailer. GR 3457. 16c32

BOY, 14 or older, living in Woodland district, to help care for riding horses on Saturday and Sunday in return for full riding privileges. Puyallup 5-6596. 16c32

GENTLE SADDLE HORSES for sale. Also want to rent pasture. HI. 6741, 3701 East M. 16c32

HORSEBACK RIDING for children, 25c. HI. 6741, 3701 East M. 16c32

WHITE FACE registered bulls and heifers, polled and horned; also polled Shorthorn bulls. Take other cattle in trade. Rt. 3, Box 610, Tacoma. Summit View. 16c1f

HORSE SHOING now available every day. Drop a card to Rt. 1, Box 475, Graham. J. R. Young. 16c1f

SPECIAL! SPECIAL! 8c each for Red Cockerels. Available each Wednesday. Special prices on large or d e r s. LaCrosse Hatchery and Poultry Ranch. Ph. Sumner 3-3122. 16p1f

NEW HAMPSHIRE CHICKS at 17c. Also 8-10-12 week old pullets. We have our own breeding stock. See them. Drive a little farther and save. MIDGARD POULTRY FARM and HATCHERY. Since 1924. One mile east of McKenna school. Yelm 3675. 15p32

For Health and Savings
Quality Horse Meat
Horse Meat Market
11222 Pacific Ave.

BUILDING SUPPLIES
SPANAWAY LUMBER CO.
Mt. Highway at Spanaway GR. 3323 WE DELIVER

FOR HARDWARE FISHING TACKLE

ELECTRICAL SUPPLIES
SCHORN PAINTS AND PLUMBING SUPPLIES
See South End Plumbing
Home of Schorn Paints
Near Roy Y Spanaway GR. 8357 Graham 194

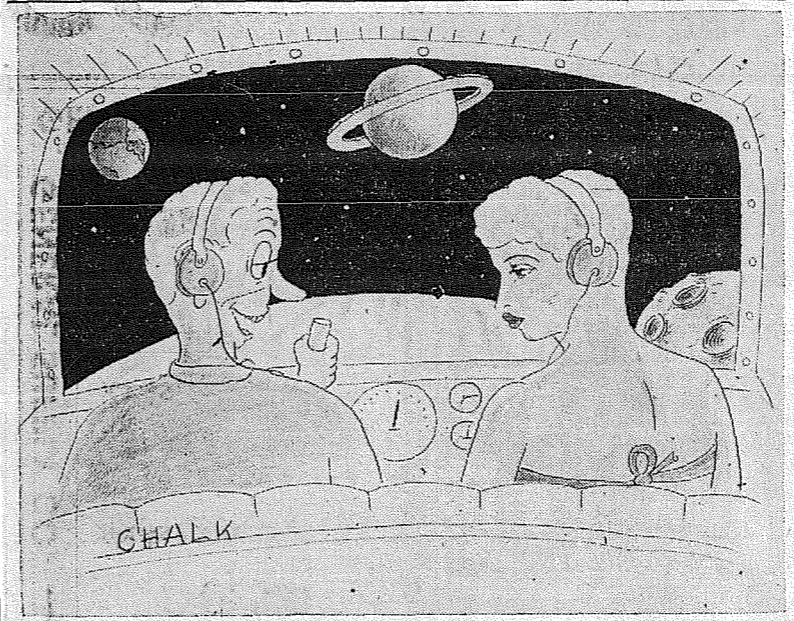

"Why, Paul's Shoe Repair at Spanaway, of course! I always save enough there to buy an extra tank of Atoms!" (Closed Wednesdays).

MUTUAL INSURANCE 200 YEARS OLD...
founded by the pioneers of our country. Today, hundreds of thousands of careful property owners enjoy all the advantages of Mutual insurance through the NORTHWESTERN and have received millions of dollars in dividends—a saving on their insurance costs.
Jennie L. Grodvig
208 Garfield Street
Parkland, Washington
Days: GR 7232; eves., GR 8210
Representing NORTHWESTERN MUTUAL FIRE ASSOCIATION

GENERAL SUPPLY CO. — GENERAL SUPPLY CO. — GENERAL SUPPLY CO. —

LUMBER SPECIALS
1x6 --- S1S \$50.00 M
1x6 --- 2 & Btr. S4S \$65.00 M
1x6 --- 1x8 \$37.50 M
PLYWOOD
1/2" --- 4x8 --- Shop Grade \$5.12 Per Sheet
3/4" --- 4x8 --- Shop Grade \$7.04 Per Sheet
1/4" --- 4x7 --- \$2.79
1/4" --- 4x8 --- \$3.00
1 3/4" SOLID PANEL VERTICAL GRAIN
12"x26" --- 49c ea.
26" x 36" --- \$1.49 ea.
CEDAR POSTS
4x4s. No. 3 10c ft.
No. 2 12c ft.
Clear 13c ft.
2x4s, 2 and Btr. --- \$78.00 M
FIR Shiplap Good No. 4 \$45.00 M
2x4 --- 8' to 20' \$37.50 M
2x6 --- 2x8 \$40.00 M
PAINT
A Good Outside Paint White and Green Reg. \$3.49 Sale Price . . \$2.79 gal.
Pure Prepared Outside Paint — Our Best \$5.70 Gal.
Artist Lacquer Assorted Colors 25c ea.
1/2" Hardware Cloth 10c Sq. Ft.
2" Chicken Mesh 2c Sq. Ft.
Barbed Wire \$10.00 Roll
Garden Stakes . . 1c ea.
CABINETS
Built to Your Specifications Reasonably Priced
GR 3512 General Supply Co. 12702 Pacific Ave.
GENERAL SUPPLY CO. — GENERAL SUPPLY CO. — GENERAL SUPPLY CO. —

RED COCKERELS -- 7.95 PER 100
AVENUE FEED STORE
98th and Pacific GR 8641

PLC Dedication Program Set

(Continued from Page One)
building, and there will be other miscellaneous entertainment.
Trinity Lutheran congregation will hold its morning worship service in the new auditorium at 11 a. m., Sunday, May 4. Pulpit guest will be Dr. J. P. Pfeuger, chairman of the P. L. C. department of religion and philosophy.

President S. C. Eastvold will speak at the service at 3:30 Sunday afternoon, formally dedicating the building. A mass chorus consisting of many choirs from Tacoma and vicinity will sing. A chain of radio stations will carry the program.

Concluding the festival will be the Choir of the West's silver jubilee concert Sunday night. Guest conductor will be Prof. Joseph Edwards of Fresno, who founded the capella aggregation in 1927 and directed it until 1937.

Co-chairmen of the festival are Professors Karl Weiss and Theo. O. H. Karl, who commented, "We look forward to the festivities and invite our friends everywhere to join with us for this joyous occasion."

They expressed appreciation at the progress of the sale of tickets, which are going at \$7.50 and \$10.00 for the series. One of their only hardships has been that they have had to do without the publicity of the strike-bound News-Tribune.

May Day Fete
Pacific Lutheran College will celebrate the advent of May next Thursday afternoon by staging its yearly May Day fete in the gym. Crowning of the queen, Louise Stephenson, will be done by Clarence Derwent, Broadway actor appearing in the music-drama festival.

The public is invited and no tickets are required, it was emphasized by Co-chairmen Clarice Gunderson and Don Keith. Entertainment is under the direction of Mrs. Rhoda Young, women's physical education teacher.

Congratulations to Pacific Lutheran College

On the crowning achievement of your building program.

GLADIATOR SERVICE

122nd & Pac. Ave. GR 9946

We Salute P. L. C.

And Join the Many in Wishing You Continued Growth.

LEWIS SERVICE

Garfield and Pacific Ave.

MEDITATION

PLC'S NEW CHAPEL, MUSIC, SPEECH BUILDING

Words are by far the most useful tools available to mankind. They are tools to transmit the thoughts from one mind to another. No matter how brilliant the thought, if the tools of transmission are poor, the thought comes out blurred and distorted. Words used exactly, expressing thoughts precisely give a tremendous advantage to the user in this matter of living.

The charm of music adds a color, depth and beauty to living that complements the use of words. Together they have the power to lift a soul to the heights.

The new building lends emphasis to the leading part PLC plays in training men and women as leaders, spiritually and culturally.

Words, music, perfectly planned details—all things necessary for a funeral service of Christian comfort and spiritual beauty—these we are prepared to offer at any hour they may be needed.

Dryer MORTUARY
370 SOUTH 134th PARKLAND GR 3300

Words, music, perfectly planned details—all things necessary for a funeral service of Christian comfort and spiritual beauty—these we are prepared to offer at any hour they may be needed.

Drama-Music Festival, May 1 - 3

By Theodore O. H. Karl

The Chapel-Speech Building, the newest of several structures on the campus at Pacific Lutheran College, is the climax of an accelerated building program during the past seven years. It is without a doubt the crowning achievement of this program. Located on the west side of the quadrangle formed by Old Main, the Science Building, Library, and the Chapel - Music - Speech Building, it stands majestically, looking over the campus with a spire rising to a height above the ground of 115 feet, sur-

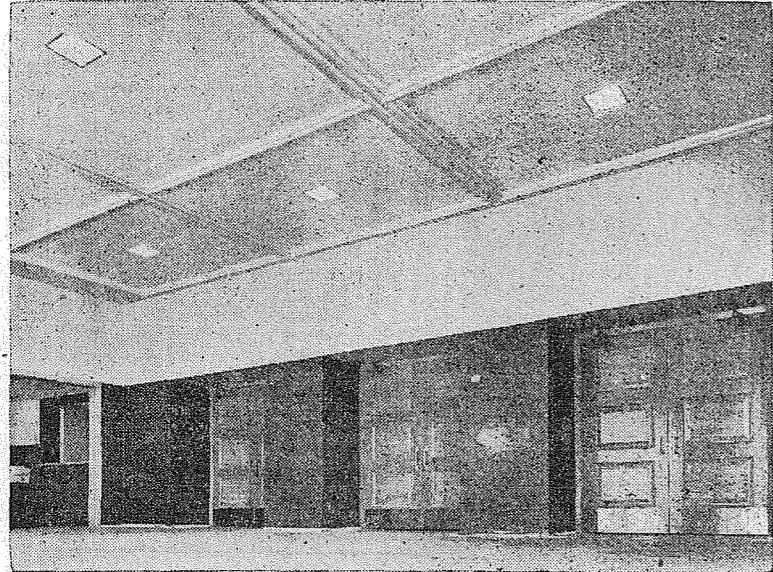

Foyer to Main Auditorium

mounted by a seven-foot stainless steel cross rising on top of a stainless steel ball two feet in diameter. This majesty is retained at night by floodlights that are turned on at dusk as a testimony to the enduring presence of our crucified and risen Lord Jesus Christ.

The building is of concrete and steel construction, brick-faced to be in harmony with the other buildings on the campus, and is completely fire-proof. The over-all dimensions are two hundred and twelve feet deep by one hundred and fifty-four feet at its widest point.

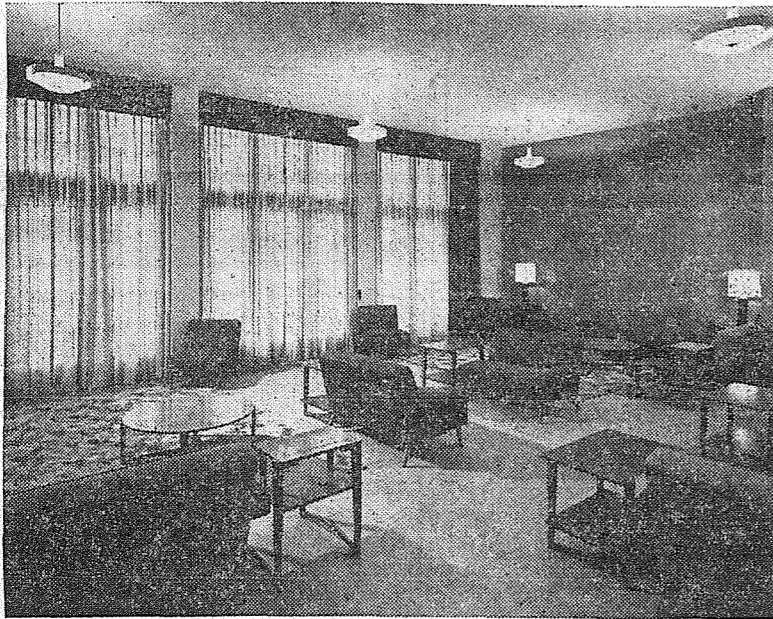

Balcony and Modern Lounge

A Guided Tour

Let us take a guided tour through the building, and when you visit the campus bring this with you, as it may add to your pleasure.

Entering the building through the main entrance, one finds a large, commodious lobby with rubber tile floor, rust plastic wainscoting some six feet up the wall, and a celotex paneled ceiling. At either side of the lobby are trophy cases displaying the prowess of the Drama and Speech Departments, representing inter-collegiate competition. In conjunction with the trophy cases are ticket and public telephone booths, as well as two rooms for checking of wearing apparel.

Balcony and Modern Lounge

Stairways to the second floor are on either side of the lobby, converging on entrances to the balcony, which seats three hundred and eight persons. The chairs in the balcony are of the tablet-arm type so that this area may be used for lectures and for especially large classes. In the hallway one finds the entrances to rest rooms for men and women. At the very front of the building on the second floor is located a lounge with an asphalt tile floor and painted in a modern pattern of rust and chartreuse, completely furnished with varied colored davenport and chairs in red and light and dark greens. The furniture is of a new type flexi-steel construction with finished tables in Philippine mahogany. The entire east wall of the lounge is of glass windows and doors which can be covered by full-length draw drapes in tan and brown. The furnishings for this lounge were a gift to the college from the PLC Dormitory Auxiliary

No. 2. The lounge opens onto a patio which also serves as the roof of the front porch over the main entrance. The lounge and patio will be used for concert and play intermissions, for a faculty lounge, for teas, and for displays; and from the balcony will be heard band concerts as well as other instrumental entertainments.

Devotional Chapel
Progressing to the third floor, should one steer his course to the front of the building again, one will enter a very pleasing and quietly serene devotional chapel. This chapel has a capacity of

Lamb lying upon the Book of Seven Seals represents the suffering Savior. The head shown surrounded with a three-rayed nimbus signifies the divinity, or His divine nature. The ban-

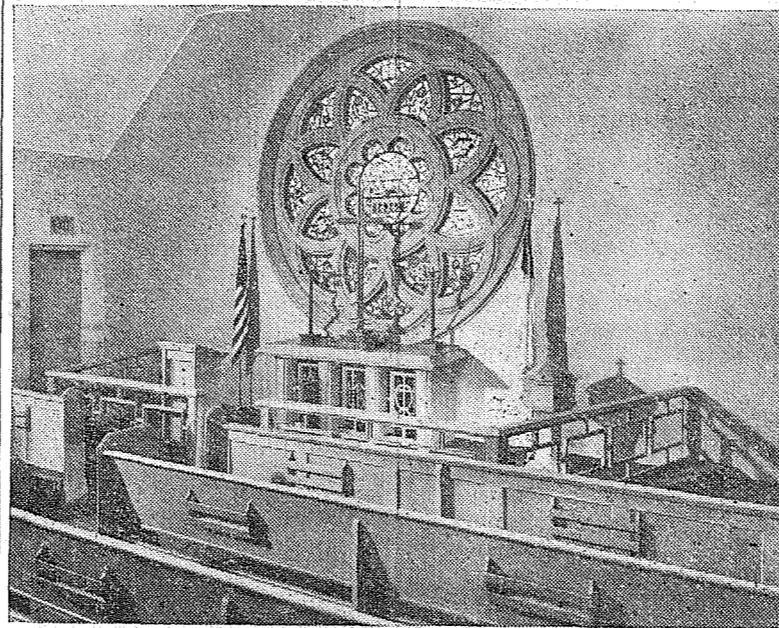

The Tower Chapel

ner carried by the Lamb symbolizes Christ's victory over death. This banner is called various names: the Banner of Victory, the Easter Banner, and the Resurrection Banner. If the pennant is white in color (and it is in the chapel window), it represents Christ's

The Trinity

The Trinity is portrayed symbolically when one studies the symbols from left to right horizontally through the center. At the extreme left is the symbol for God the Father. God is often represented in Christian art by the Hebrew letter "Yod" enclosed in an equilateral triangle. "Yod" is the

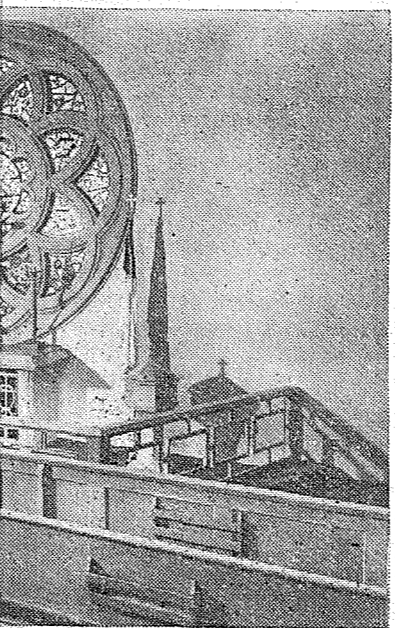

The Art-Glass Window

first letter in the word Yahweh (God). The equilateral triangle represents the Holy Trinity. In the center, as has already been said, is the symbol of God the Son, the Lamb. At the right, is the symbol of God the Holy Spirit. (Continued on Page 8)

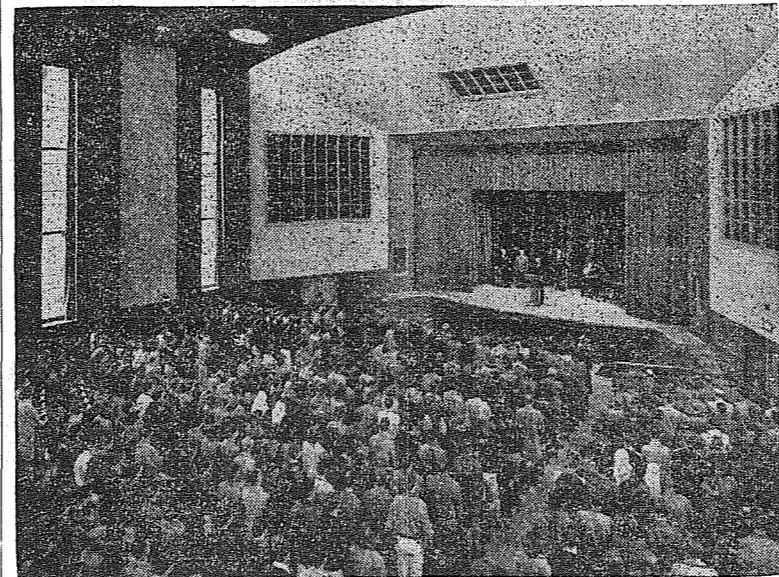

The Daily Chapel Service

death on the cross. Surrounding the Agnus Dei are eight semi-circles. Eight of anything is symbolic of the Beautitudes. Each of these eight semi-circles includes rays in groups of three, again symbolizing the Trinity.

Vi onsker P. L. C. til lykke med den nye bygningen!

Albert Jensen

JENSEN'S BARBER SHOP

Garfield Street

The majestic Chapel - Music - Speech Building is a definite asset to the campus of Pacific Lutheran College

Congratulations!

THE ROLFES, Danielson Rolfe Insurance Agency

Garfield St. GR 3113

Dedication Service Sunday, May 4

By Karl Weiss

Now we have a magnificent auditorium and stage in which we may hold activities in Christian art by the Hebrew letter "Yod" enclosed in an equilateral triangle. "Yod" is the purpose of this fine auditorium is a place in which to hold our daily

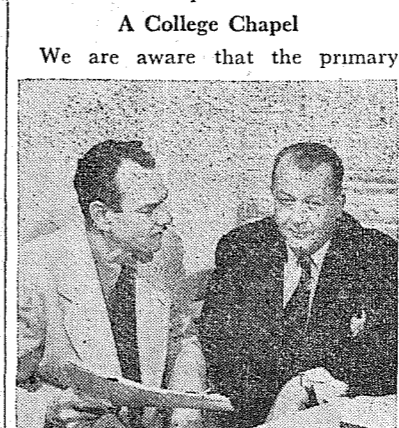

Mr. Karl and Mr. Weiss Festival Directors

A College Chapel We are aware that the primary

Congratulations Pacific Lutheran College

Centre Cleaners Parkland Centre Bldg.

BEST WISHES TO P. L. C.
Parkland - Brookdale Electric
13022 Pac. Ave. GR 5689

BEST WISHES TO P. L. C.

From a Newcomer

Madden's Men's and Little Men's Shop
Parkland Centre Bldg. GR 4242

Chapel services which are the heart of our entire school life. However, we also are conscious of the fact that the great thoughts of men and the achievements in the arts and sciences are close to God and His purposes. Therefore, both in the field of drama and music, the productions will be designed to increase the cultural and spiritual influences of our College.

Music-Drama Festival

Long before the erection of this building began, it has been our ambition to establish at Pacific Lutheran College a center of good music and drama for the entire Northwest area, with a drama-music festival as an annual affair to be held in the first week in May. So it is that this festival is to be held the first three days in the Month of May, 1952. It will be wonderful, exciting, and beautiful experience, and if successful this year, in gaining the interest of the people through attendance, it will most certainly become a definite part of the college calendar.

Congratulations! to PLC

For A Wonderful Achievement

PARKLAND DONUT BAR

Proprietors, Mr. and Mrs. E. A. Anderson

We Congratulate

P. L. C.

On Your Newest Achievement

FLETCHERS MARKET

122nd and Pacific Ave.

We are indeed fortunate to have our business located in Parkland, home of PACIFIC LUTHERAN COLLEGE A Great Christian Educational Institution

CONGRATULATIONS ON YOUR NEW CHAPEL BUILDING

Fryes FURNITURE, TV, APPLIANCES
Parkland Centre Bldg. Granite 3691

OPEN FRIDAY EVENINGS UNTIL 9:00 O'CLOCK

Best Wishes

and

Congratulations

to

Pacific Lutheran College



Marv Tommervik

Your C-M-S building and Music Festival is another milestone to the growth of a great institution.

PARKLAND FUEL OIL SERVICE

WE WISH TO EXTEND OUR WHOLEHEARTED

CONGRATULATIONS to Pacific Lutheran College

For Your Continued Growth and Great Achievement in the Completion of This Magnificent CHAPEL - MUSIC - SPEECH BUILDING

Your Fuel Oil and Appliance Dealer

POCHEL DISTRIBUTING COMPANY

140th & Pacific Ave.

GR 8624

PARKLAND AND PLC GROWING TOGETHER

Congratulations upon the Completion of Your Magnificent CHAPEL - MUSIC - SPEECH BUILDING

Soine's Parkland Shoe Store

411 Garfield St.

Al and Malcolm Soine

136th Pacific Ave. BROOKDALE LUMBER CO. Phone GR. 8669

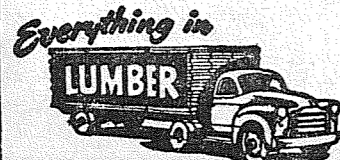

CONGRATULATIONS TO PACIFIC LUTHERAN COLLEGE

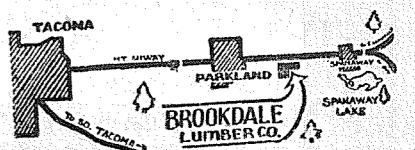

Drama-Music Festival, May 1 - 3

(Continued from Page 7)

The dove is the most loved of the symbols for the Holy Spirit. Note that the head is surrounded by the color red, symbolic of Pentecost Day when the Holy Spirit was sent to work among men.

Lutheran Symbols
Lutheranism is portrayed symbolically when one studies the symbols from top to bottom or vertically through the center. At the top, the open Bible is symbolic of The Lutheran Church as the Church of the Open Bible. The center represents the core of the teaching of the Lutheran Church as that of the Atonement of Christ. The bottom symbol is Luther's

of color as he approaches the building. This window and the altar are a gift of the Women's Missionary Federation of the American Lutheran Church.

Heating and Lighting Unique
Also on the third floor level is the entrance to the projection booth, which will accommodate two 35 mm. sound projectors as well as a minimum of two arc spotlights. The booth overlooks the main auditorium and is completely fireproof to meet city, county and state regulations and by steel doors set apart from the remainder of the building. Also in this same corridor is the entrance to the attic, which is in itself a very unique feature, for

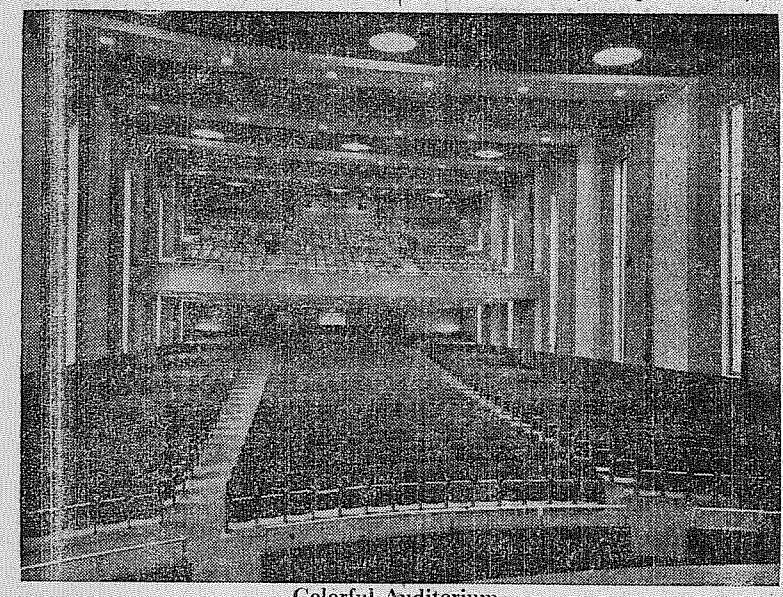

Colorful Auditorium

coat-of-arms which has been called the Luther rose and has become a symbol of Lutheranism. Each part of the Luther rose has symbolism. The black cross represents the suffering sacrifice of Christ. The red heart represents the faith of the believer. The white rose represents joy, comfort, and peace produced by faith. The blue field represents heavenly joy experienced by Christians even on earth. The gold ring of eternity shows that salvation endures forever.

The Gospel Symbols
The Gospels are represented by four symbols, flanking each side of the Open Bible at the top, and flanking each side of the Luther Rose at the bottom. Reading from left to right at the top and then at the bottom, they are: winged man representing Matthew because his Gospel begins with the human ancestry of Christ; winged lion representing Mark because his Gospel opens with a description of the "voice crying in the wilderness"; winged ox representing Luke because his Gospel

as one goes above the ceiling of the main auditorium he will find a network of catwalks suspended from the roof and steelwork, by means of which he can traverse the entire distance to the front of the auditorium out of sight of the audience. Finally, he can make his exit on the side of the stage proper. From this system of catwalks all the lights in the auditorium may be replaced. But more interestingly, the three main spotlight houses may be serviced from these catwalks, so that during any type of performance on the stage one may work with the lights, change them or repair them, out of sight of the audience. As well, from these catwalks the lights which come from the proscenium arch itself can be serviced; and, by simply turning around, one can service the public address system, also located above the ceiling. Also in the attic is located the complex heating and air conditioning system which is made up of many units all resting on platforms suspended from the girders and which can be serviced very handily from the cat-



A Speech Classroom

gives the most complete account of the sacrificial death of Christ; winged eagle representing John because his Gospel soars heavenward.

Prophetic Symbols
Major Prophets are represented by four symbols: the lion is the symbol of the prophet Daniel; the wand and the scroll are symbols of the prophet Jeremiah; the closed gate and domed and turreted gateway are symbols of the prophet Ezekiel; the tongs and the burning coal from the altar symbolize the prophet Isaiah.

Old Testament Symbols
The additional symbol of the five-pointed Star represents the Old Testament. The remaining four symbols are similar. Each has two six-pointed stars and one five-pointed star. Six-pointed stars have several symbolisms. They are called: the Star of David, the Star of Creation, the Star of the Old Testament. Sometimes the six points refer to six of God's attributes: power, wisdom, majesty, love, mercy, and justice. Five-pointed stars with rays emanating from them also have several symbolisms: the Star of Jacob, the Star of Jesse, the Star of Bethlehem, the Star of Epiphany, the Star of the New Testament. When used together, they usually symbolize the Word of God, both Old and New Testaments.

The Evening Spotlight
In the evening a spotlight from inside the chapel is focused on the window so that one may discern its beauty

Congratulations to Pacific Lutheran College
FORREST LEONARD
"Anything in Insurance"
12815 Pac. Ave. GR 7222

YOUR CHAPEL IS BEAUTIFUL
Congratulations!
ART'S SHOE SHOP
Garfield St.

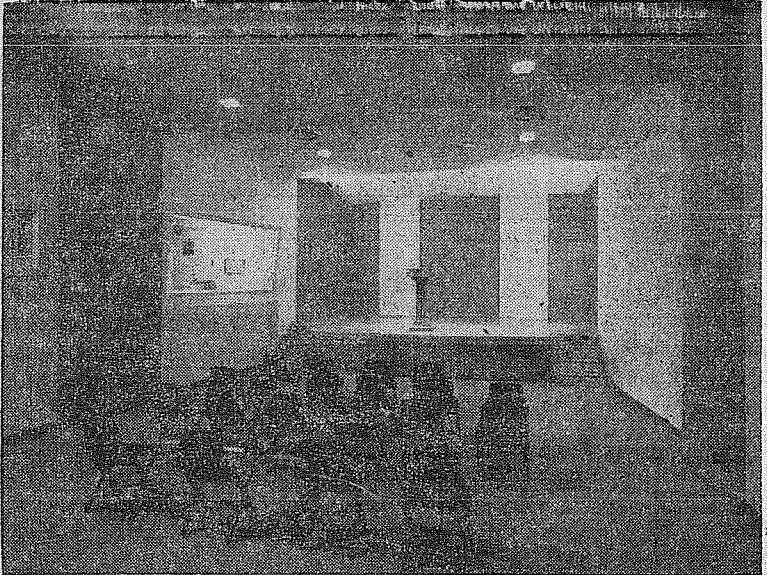

Radio Studio

pit is a door which leads to the basement.

The Stage of Stages
Continuing on these steps, one gets access to the stage proper, an area seventy-two feet wide, seventy-two feet high and thirty-six feet deep. Some of the equipment to make this the most workable and complete stage in any educational institution in the West includes such things as a steel-beamed grid-iron from which operate the pulleys and head-blocks for ten counterweight systems, each installed in track. There are fourteen hand lines. Both counterweight systems and hand line units are installed with four point suspension. The hand lines tie off at a pin rail which is a part of the fly gallery located some twenty feet above the floor of the stage and which is approached from a ladder surrounded by a barrel safety cage. The counterweight systems themselves



Band Room

is impressed by the break-up of the walls in the form of steps. This same characteristic is true of the ceiling as well. All the steps project the view toward the stage. There the valance and grand drape of turquoise green nylon velure are hung across the proscenium arch, thirty-five feet wide by twenty-five feet high, back of which vertical striped mohair in two shades of turquoise green. The backs of the chairs proper are in chocolate brown, and on the sides of the end seats is the insignia of the cross. At appropriate intervals, aisle lights are provided for the darkened auditorium. The aisles are covered with a quarter-inch thickness of foam rubber topped with a figured plastic carpet which to the average eye gives the impression of a conventional carpet material.

The Mighty Organ
Near the front of the auditorium represent probably the finest instrument in the Northwest. When going up the steps to the stage, to the side, one will see the orchestra pit some thirty-three feet wide by twelve feet deep and set two and one-half feet below floor level, which will accommodate comfortably a forty-piece instrumental group. At the rear of this

WELL DONE, P. L. C.
Your New C. M. S. Building Will Stand as a Monument to Those Who Seek a Higher Plane of Christian Education
PATTY ANN BAKERY
AIRPORT AND PACIFIC

Screen Door Special
3'-0" x 6'-9" x 1 1/8" . . . only \$8.50
2'-8" x 6'-9" x 1 1/8" . . . only \$8.00
PARKLAND LUMBER & HDWE.
127TH & PACIFIC AVENUE GR. 5544

P. L. C. PARKLAND Great Names!
Both Growing Along the Road to Success
General Supply Co.
12702 Pacific Ave. GR 3512

extend to the floor of the stage and are operated from that position. Immediately behind the grand drape is located a light bridge, one of the only two on the West Coast, which weighs approximately a ton and a half and which is mechanically driven and can be operated either from the suspended bridge itself or from the wall of the floor of the stage. It can be lowered to within two feet of the floor and raised to within two feet of the grid-iron, providing extreme flexibility in the hanging and operation of the lights. At one end of the bridge there is a gang plank which can be lowered to the fly gallery itself. A system of three raceways is used, instead of the normal red, white, and blue lights in units. Any type of light can be clamped to



Choir Room

with these drapes. On the stage floor proper is an area twenty by forty feet, which is removable in individual sections four by five feet in size, permitting entrances and exits through the floor of the stage.

The Grand Piano
One of the items on stage which attracts our attention is the Steinway concert grand piano in dull ebony finish, which is eight feet eleven inches long and is the largest model of the piano manufactured today. Only fifteen of these instruments are manu-

Congratulations to Pacific Lutheran College
Daniel's Hardware
Garfield St. & Pacific Ave.

CONGRATULATIONS P. L. C. PARKLAND CLEANERS
11004 Pacific Ave. GR 8221

CONGRATULATIONS PACIFIC LUTHERAN COLLEGE McCAY'S ICE CREAMERY
330 Garfield St. GR 8205

Congratulations and Best Wishes to Pacific Lutheran College
BILL AND MIRA BLACK
PARKLAND GRILL
Garfield Street Near the College

Our Entire Staff Offer **CONGRATULATIONS to PACIFIC LUTHERAN COLLEGE**
On the Completion of Your Fine New Chapel A Monument to Christian Higher Education
Garfield Variety STORE
326 Garfield St. GR 9948

factured each year. Mr. S. A. Perkins of Tacoma, Washington, made this a personal gift to the college to enhance the appearance of the stage and to bring the quality of piano music to its highest perfection in this auditorium. No amount of money can buy a finer instrument, and one can almost sense its greatness by looking at it alone.

Unique Light Panel
From the audience, near the stage on each side will be noticed a small window. Through this window on the left side can be seen the light room, which contains the light switchboard for the stage, which is the only one of its kind in the world. The core of this light board is the Davis dimmer, a recent invention which has been incorporated into a console design by members of the faculty at the college, which gives unbelievable flexibility to "painting with light" the activities on the stage. One hundred and twenty circuits are controlled from this small panel, which in size is four feet high by three feet deep by five feet wide. It takes the place of the conventional light board which for this stage would be some fifteen to twenty feet long by ten feet high. Even with its compactness, this board still gives the opportunity of twice the flexibility that may be obtained with the conventional type of dimmer.

Radio and Public Address
The room that is observed on the right-hand side is the control room for the electronic system for activities on the stage. This room is completely suspended by a system of wires and uses a floating floor which together with double paneled doors makes the room sound proof. From this room will be controlled any broadcasting from the stage, any public address work, and any recording through a

We Extend Congratulations to P. L. C. RUSLER'S MARKET
231 Garfield St. GR 8560

We Have Long Looked Forward to the Dedication of PLC's New Chapel
R. J. HANER
PARKLAND JEWELERS
319 Garfield St. GR 7828

CONGRATULATIONS to PACIFIC LUTHERAN COLLEGE
ON THE COMPLETION OF YOUR NEW CHAPEL BUILDING
We are very happy to see this new step towards the furthering of Christian Education.
Young's Gift Shop
WALT and RHODA YOUNG
GARFIELD STREET

P. L. C.
CONGRATULATIONS ON THE NEWEST AND FINEST ADDITION TO YOUR CAMPUS
Best Wishes for Your Continued Growth and Achievements
JOHNSON'S DRUG STORE
Parkland Centre Bldg. (1 Block from P. L. C.) GR 7333



Dr. S. C. Eastwood

system of amplifiers and radio consoles, a part of the electronic system which will be described later.

Other Facilities for Drama
Going off the back of the stage, one comes into the room which is to be used for delivery of supplies and the making of costumes; and going down the stairs, one finds a room

(Continued on Page 9)

We wish PLC lots of luck in the future with the new building.
—Jennie Grodvg

Vi ønsker PLC meget lykke I fremtiden med den nye bygningen.
—Al Grodvg

A WORD FROM THE GOVERNOR

We were walking along the street of one of our communities a few weeks ago when one of the two men with me pointed out a fine looking, strapping young fellow approaching us. After we had passed him, my companion said: "You ought to put that guy into one of those nice powder-blue uniforms and get him in our State Patrol."

The three of us agreed he was a clean-cut, husky chap and the conversation turned to other things. I've since thought of that remark and wondered how much my companion and perhaps many thousands of our people know about how our State Patrolmen get on the force.



In the first place, these guardians of life on our highways are not recruited. They apply voluntarily. In order to qualify they must meet some pretty rigid requirements.

An applicant must be 23 to 30 years old, of good character, in excellent health and physical condition, at least six feet tall with weight in proportion, and have, at least, a high school education. If he meets these preliminary requirements and there's an opening, he is accepted—but he's still a long way from that uniform and badge.

He first serves six to twelve months in a civilian capacity at one of the patrol offices as clerk, license examiner or radio operator. While working as a member of the organization his abilities and personality are observed and evaluated.

Meanwhile he is thoroughly investigated in his home community as to personal habits, associates, family background, credit rating, character, employment record, general conduct and traffic and police record.

If his record and performance are

excellent, he must pass mental, personality and aptitude tests within the acceptable college material range of intelligence. The next step is a rigid physical examination.

In many cases a year has elapsed by now, and if our "fine looking, strapping young fellow" still has a keen desire to enter the Patrol after his initial experience and tutoring, he is now ready—not for the blue uniform and badge, but for the real training period.

This next and important phase is a program formulated in the first year of my first administration, 1911.

Now comes the test. Our candidate is assigned to the State Patrol Academy at Shelton as one of a class of 12 to 20 men. There he undergoes four weeks of intensive training, seven days a week, ten hours a day. Sunday mornings he may study or attend church.

His instructors are mostly veteran Patrol officers, most of whom are graduates of Northwestern University Traffic Institute.

His course of study covers 40 dif-

Mostly About Horses

By Clarence LaCrosse
(Continued from Page Four)

Here and There

J. R. Young, one of the most favorite horsehoes in the area, was over at my place shoeing his horse this week-end. He asks, what's the matter, why don't you get more news in your column. I told him I would if I knew about it. It seems that he just returned from a motor trip to Illinois, where he visited his father who is the oldest man in Kinderhook, Illinois—89 years of age—which is really getting up there. There you are, J.R. Incidentally, Mr. Young will shoe your horse any day now. Drop him a card at Route 1, Box 475, Graham. Guess it is hard to get phones up there, thus the reason for the letter.

Baby Chicks

I stopped in Saturday at the Summit Feed. Walt, his wife, Frank, my brother, and several others were busy as busy could be handling out baby chicks by the thousands—nearly twenty thousand, in fact, in one day... wow. They were bushed by the time six came around.

To make matters worse, my boy Alan ended up with ten of the things. Guess where they are... yeh, right on the back porch in a cardboard box with one of my photoflood lights and a darn good spotlight in with them and the worst part about it is that they look like they might live. I shouldn't talk that way about chicks since my dad raises them, but everyone to their own trade.

Drill Meetings

Thursday evening at 8:00 is the drill time of the Sheriff's Mounted Posse followed Friday at the same time by the Governor's Mounted Guard. Both drills will take place at the Washington Horsemen Arena. The arena has been newly filled and leveled, which should make it in good shape for this week's activities.

Roundup News

The Thursday noon meeting of the Roundup Committee decided that a Roundup dance would be the climax feature of the Roundup. The dance will take place on Saturday, June 7, at the Breeseam Park at Spanaway Lake. Public is invited. Francis Nordyke is the chairman in charge of the dance. A western orchestra has been hired... it will be a big event.

B. F. Fluty is working on the Horse Show program being presented by the Parkland Riding Club as their contribution to the Roundup. As soon as he gets his program planned I will publish the program so you may plan to enter. Entry blanks will be available on request.

Get your Parkland Roundup button now. Ed Stevens at the bank is chairman of the finance end of the Roundup. He has the buttons, or any committee member will gladly sell you one.

Whiskers Growing

It looks like a scene from out of the Old West to walk down the streets of Parkland these days. Stop in at the Post Office and meet the James boys. They have a head start on the beard growing hereabouts... Jack Quill is pampering a goatee type for exhibition purposes while a darker shade is grown by both Jim Buchanan and Harry Keister... Brother, don't tangle with those boys. Big John Mostead says his is as pure as gold... take a look for yourself. This is the type of cooperation it takes to put across a deal like the Parkland Roundup. Everyone has lots of fun if they take a notion to do so, as do the others who go about their business.

Join in the fun... it won't hurt you a bit. Starting the first of May our official sheriff, Lee Tretter, will be on the prowl looking for violators of the Parkland Proclamation as issued by the terrible four last week: Tom Law, Roger McDonald, Clarence LaCrosse and Francis Nordyke.

Lee will be the official sheriff... more fun for all. Roundup judge will be Al Grodvig. The penalty for not appearing in Western apparel or having a beard will be a fine in the way of purchase of a Roundup button, a ticket, or otherwise be incarcerated in the Roundup jail. Oh, it will be fun for someone.

Brookdale Lbr. Co

Tacoma's Largest Builder Of Garages

We know you will buy a Brookdale Garage after you compare it with others!

Check and compare the small items of garage building

We have built over 2,000 in the past 4 years — YOU profit from our experience.

Your choice of overhead doors—factory type or job built with waterproof veneer using heavy duty full receding overhead hardware.

All our siding is clear grade regular tongue and groove drop siding.

We don't use any 3-ft. lap siding.

We use galvanized nails on all our siding, a small item but a big factor.

Most builders use regular nails which streak after the first rain.



14x20 Size, Only \$495.00 — \$15.81 per mo.
No Down Payment
Ideal for Garage and Workshop Combination



16x20 Size, \$555.00 — Only \$17.73 per month
No Down Payment
Plenty of Extra Room



20x20 Size, \$675.00 — Only \$21.56 per month
No Down Payment
Just dandy for kids' playroom, dad's workshop, or for mom to dry clothes and store canned goods.



12x20 Size, \$475.00 — Only \$15.17 per month
A fine size for just your car.

Brookdale Lumber Company
136th and Pacific Ave.



Brookdale Lumber Company
GR 8669

ferent subjects, groundwork for all phases of his service as a future Patrolman.

After four weeks at the Academy the recruit serves a week in the field with a detachment supervisor and two additional weeks under an officer coach. Following these three weeks of on-the-job training, he goes back to the Academy for one week of complete analysis of his progress.

He's now nearly ready for his uniform and badge, but before we let him have it, I want to tell you several things about him next week.

LAWN MOWERS
MACHINE GROUND
Trade In Your Old Mower
On a New Model
JOHNSON'S SHOP
HI. 7112
15 years at 5514 Pacific Avenue.

WE'RE KEEPING the LID DOWN on PRICES

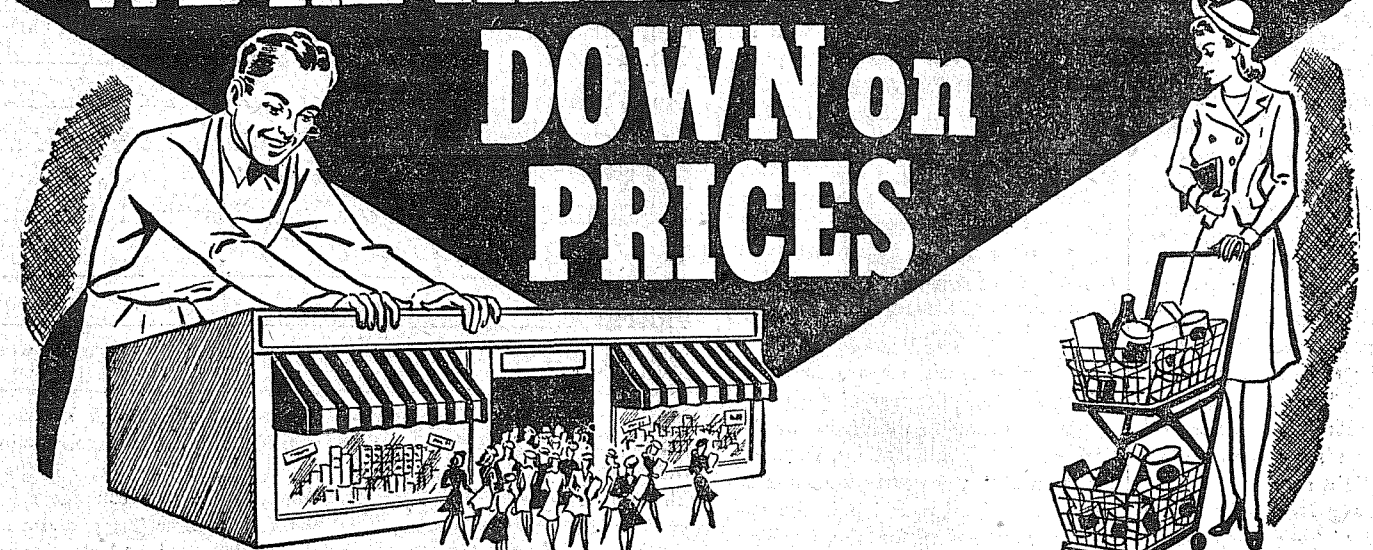

<p>Tastewell Cream Style</p> <p>CORN 2 for 25c</p> <p>Libby</p> <p>Corn Beef HASH 35c</p> <p>Oxydol and Duz</p> <p>SOAP POWDER 25c</p> <p>Borden's Glass (Pimento - Olive - Pineapple and Relish)</p> <p>CHEESE 19c</p> <p>Sunshine Krispy</p> <p>Crackers 49c</p>	<p>No. 303</p> <p>No. 1</p> <p>Lge. Pkge.</p> <p>2 lbs.</p> <p>Allsweet 1 lb.</p> <p>Popular Brands Ctn.</p> <p>Cigarettes . . . 2.04</p> <p>Lipton 3 pack.</p> <p>Noodle Soup . . . 39c</p> <p>Lipton 3 pack.</p> <p>Tomato Veg. Soup 39c</p> <p>Nalley's 15 oz.</p> <p>Beef Stew . . . 42c</p>	<p>MISSION Macaroni Products:</p> <p>Long 14 oz. Spaghetti . . . 19c</p> <p>Elbow 14 oz. Macaroni . . . 19c</p> <p>Fine - Med. - Wide 16 oz. Egg Noodles . 30c</p> <p>Salad 14 oz. Macaroni . . . 19c</p> <p>Delhi Kadota No. 1 Figs 19c</p> <p>B & M No. 2 Tin Baked Beans 30c</p> <p>B & M 2 T Brown Bread 25c</p> <p>Shurfine Baby 303 Whole Beets . 20c</p> <p>Joan of Arc 300 Kidney Beans . . . 12c</p> <p>Shurfine 303 Peas & Carrots . . 16c</p> <p>Tuffy Pot Scrubs 19c</p> <p>Simoniz Self Polishing Qts. Wax 98c</p> <p>Pacific 12 oz. Ammonia 10c</p>
<p>KELLOGG'S</p> <p>Corn Flakes . . . 8 oz. 16c</p> <p>Corn Flakes . . . 12 oz. 21c</p> <p>Rice Krispies . 9 1/2 oz. 27c</p> <p>Pep 12 oz. 23c</p> <p>Sugar Corn Pops 5 oz. 16c</p> <p>Varieties 34c</p>		
<p>FOR BETTER NUTRITION EAT MORE VEGETABLES</p> <p>For Your Spring Salads</p> <p>Local 3 Bunches RADISHES 10c</p> <p>Local 3 Bunches ONIONS 10c</p> <p>Crisp, Firm Heads LETTUCE 1b. 9c</p> <p>Tubc Cartons TOMATOES 23c</p>		
<p>Picnics CHOICE MEATS</p> <p>lb. 35c</p> <p>COUNTRY SAUSAGE . lb. 39c</p> <p>Banner Brand SLICED BACON . . . lb. 39c</p> <p>PORK LIVER . . . lb. 29c</p>		
<p>LOOKING GLASS:</p> <p>Ex. Fcy. Zenith Rice 1 lb. 17c</p> <p>Ex. Fcy. Zenith Rice 2 lb. 31c</p> <p>Seedless Raisins 1 lb. 18c</p> <p>Large 1 lb. Lentils 12c</p> <p>Regular 48 Modess 1.49</p> <p>Regular 12 Modess 2/77c</p> <p>Shurfine 10 lbs. Flour 86c</p> <p>Calumet 1 lb. Baking Powder 25c</p> <p>Roman Meal 9 oz. Muffin Mix 18c</p> <p>Arm & Hammer 1 lb. Baking Soda . 10c</p> <p>Ralston Instant 18 oz. Cereal 27c</p>		
<p>NATIONAL BABY WEEK</p>  <p>Quick Cream of 28 oz. Wheat 31c</p> <p>Carnation 14 oz. Milk 3/44c</p> <p>Gerber's Strained Baby Food . 9c</p> <p>Gerber Baby Cereals . 2/33c</p> <p>Sunshine Baby Arrowroot Cookies . . 21c</p>		

FOR YOUR CONVENIENCE, NEW STORE HOURS: 8 A. M. TO 9 P. M. PRICES EFFECTIVE Fri. and Sat., April 25 & 26

MIDLAND THRIFTWAY

98th and Portland Avenue

Barbara Cordes—5-2511
(Items Crowded Out Last Week)

Woodland P.T.A. held its April meeting at the school last Wednesday evening. President Isabel Bading, Beulah Hoffman, chairman of ham prepared for the business meeting, presented the health committee, presented the school nurse, Mrs. Wise, and Mrs. Johnson, who is affiliated with the psychology department of the Tacoma schools. Following a presentation of the movie, "Human Growth," Mrs. Wise and Mrs. Johnson led a discussion. Election of officers followed, with Barbara Cordes elected president for the coming year; Margaret Stager, vice president; Flora Ruyle, secretary, and Flora Lester, treasurer. Mothers of the members of the first grade served refreshments with Elinor Tucker in charge. The next meeting will be May 9 and will be installation of officers and the closing meeting of the year.

House Warming
A group of friends, neighbors and relatives greeted the Bud Roosts with a house warming for their new home

REBORING
Butler's Garage
One block North Airport Road on Canyon Road
Phone GR. 8209
If no answer, Call GR. 5095

Prescriptions
Prepared & Carefully
Fresh Insulin at Down Town Prices. Pay Phone Bills Here

Tincher's Pharmacy
8239 Park Ave. HI. 3344
Across street from Fern Hill P. O.

Mrs. Thos. N. Hibben FARMERS INSURANCE GROUP
Automobile, Truck and Fire Insurance

FARMERS INSURANCE GROUP
7820 PACIFIC AVE.
Open Even. HA. 9132

only **Gibson REFRIGERATORS**
GIVE **Swing Crisps** Model 1102 \$359.95 **FREE Keepsake**
Come In TODAY Your Fuel Oil and Appliance Dealer
POCHEL DISTRIBUTING COMPANY
140th & Pacific Ave. GRanite 8624

START NOW...
To Build a More Productive Laying Flock Next Fall
Plan this year to develop a more productive laying flock next fall from the chicks you brood this spring. Give your young birds the solid foundation of balanced nutrition and a disease-free growing period. Feed Albers Chick Starter and Albers Selfade, two Quality Controlled feeds, both fortified with vitamin B-12 and the most effective known antibiotic feed supplement.
FREE! Every Step In Brooding Chicks. 8 pages of helpful hints and instructions on the successful development of high producing pullets. Ask for your copy the next time you call at our store.
Albers CHICK STARTER MASH
Albers SELF-ADE

Waller Road Feed Co.
76th & Waller Road GRanite 5552
We Deliver

(Items Omitted in Recent Weeks)
Fly to Kodiak

Recently Mrs. P. W. Cedercranf and daughters, Gail and Diane, flew to Kodiak, Alaska, to join their husband and father who is a Navy pilot stationed there. After a single of strep throat infection and mumps after arriving, they reported arriving O. K. They had been staying with Mr. Cedercranf's parents, Mr. and Mrs. LaVerne Olsen. until he established a home for them in Kodiak.

To Olympia
Motoring to Olympia for Easter dinner at the home of Mr. and Mrs. Harry Schumock and son John, were Mr. and Mrs. George Rodrick, Jr., and family, Georgie, Donnie, Barbara and their new son Roy Henry, born at Northern Pacific hospital Tuesday, April 8, and Mr. and Mrs. Walter Corrigan and family, Beverly, Marlene and Pat. Others celebrating the day were Mrs. Bertha Brunner and Mrs. Gertrude Schumock from Tacoma, Mr. and Mrs. Robert Gosler and family, Lou and Janet Ann, from Arlington, and Mr. and Mrs. Richard Brunner and family, Ricky, Betty and Catherine Anne, from Aberdeen.

Home From Hospital
Mrs. Paul Arterburn spent several days in the Tacoma General hospital recently having x-rays taken. She is at home but not feeling so good as yet had her leg found out the cause of her trouble. Here's hoping it isn't serious and that she will be feeling fine again real soon.

Successful Dance
Everyone reported having a grand time at the dance sponsored by the Midland 4-H Girls' club at the Midland hall last Tuesday evening, April 8. There were plenty of boys present and young girls who didn't turn out missed a good time. Everyone enjoyed the grand music furnished by Tom Mulcahey's orchestra. The electric popcorn popper was awarded to Mrs. William McSwain of Elk Plain. Congratulations!

4-H Club News
The Midland Girls' 4-H club met Tuesday, April 1, at the Midland fire hall. Beverly Corrigan took over the presiding in the absence of the president. The main topics of discussion were the 4-H dance to be held April 8 at the Midland dance hall and the Mothers' Day at the Midland. Committees for the dance are: Food, Ann Clinton, Marlene Spearman; music, Sharron Eshpeter, Joyce Webber; publicity, Beverly Corrigan, Valerie Davis, Sandra Little; decorations, Joanne Morud, Glenna Parriot; tickets, Mary Benson; checkroom, Diane Solkey; chaperones, Joan Arterburn.

Committees for the Mothers' Day tea are: Refreshments, Diane Solkey; entertainment, Sandra Little; gifts, Sharron Eshpeter; hall, Ann Clinton; invitations, Joanne Morud; decorations, Valerie Davis.

Joyce Webber and Sharron Eshpeter will compete in the finals in June for the Luncheon contest, winner will compete at the State Fair in Yakima. It was announced that the Senior 4-H club is sponsoring a cruise on the Gallant Lady April 19 and a carnival, May 16. The Midland Girls' club is in charge of the make-up booth and the sideshow.

Diane Solkey gave a demonstration on "Hemming a Skirt." Refreshments

BIXBY RADIO
is now equipped to pick up and deliver your radio promptly.
You will find our rates reasonable by comparison. However, if you want the most repair work for the least money, bring your radio to the shop for FREE inspection and tube check. We save time, you save the cash difference. You will notice the difference on table models and other small radios.
BIXBY Guaranteed RADIO Repair
Call GR. 8309
BRING YOUR RADIO FOR **FREE Inspection and Tube Check**
On Waller Road, 1/4 Mile South of Airport Road

ILLUSTRATIONS
LAYOUTS
COPY
FOR YOUR **Printing Needs**
CALL **LaCrosse Printing Company**
GRanite 7100

By MRS. VERNE FOGLE GR. 5210
(Items Omitted in Recent Weeks)

Mrs. Elmer Dargan of East 72nd street, daughter-in-law of Mrs. L. R. Field, is reported doing nicely at Tacoma General hospital after a major operation last Thursday. Mrs. Dargan had a rugged time for a few days, but we hope she will continue to improve so she can return to her home before too long.

Quiz-Down Enjoyed
It may have been April Fool's Day last Tuesday, but to the many mothers of the Waller Road Mothers' club it will be a day to remember. The regular business meeting was held at the Community hall with Mrs. Alvin Ferch presiding.

Following the meeting, Mrs. Ferch introduced the radio pair known to listening audiences as "Steve and Loree," of Homemaker's Harmony, heard each morning over radio station KTAC.

The program of 40 minutes duration was filled with humor, household hints, recipes, poetry and a quiz-down for three contestants. The musical numbers were furnished by the Rhythm Sparks.

The quiz-down contestants were Mrs. Rudy Geise, Mrs. John Sand and Mrs. A. Goodlesky. The questions were in rhyme and tricky. Mrs. Sand came out the winner and received a beautiful corsage. Mrs. Geise, second, was awarded a crate of avocados and Mrs. Goodlesky was given a set of children's harnesses, complete with belts.

Interviewed for household hints and recipes were Mesdames Harvey Weeks Sr., George Haaland, Matt Kapovitch, V. Fogle, Henry DeMeerleer and A. Ferch.

This program was broadcast Thursday morning, April 3, enabling all to hear their club on the air. We know it was thoroughly enjoyed by all and hope that Steve and Loree gained a lot of new listeners to their early morning program. They stated that they will gladly take the program to

FRESH COOKED OCEAN CRABS
FRESH OYSTERS
Airport Road and Highway 99
Every Sat. and Sunday

American Art Co.
Custom Picture Framing
BR 4327
2046 6th Ave.

Gas - Oil - Accessories - Repairs
RILEY'S SERVICE
We Stand Behind Our Work
Tune-up - Brake Jobs
Motor Overhaul
165th & Pacific Ave. Spanaway

ON DISPLAY AT OUR YARD
20x20 GARAGE.....\$675.00 — \$21.66 Monthly
14x20 GARAGE.....\$495.00 — \$15.81 Monthly.
Guilt on Your Lot — Labor Included
NO DOWN PAYMENT — PAY MONTHLY
MODEL LUMBER COMPANY
Puyallup Avenue at Tacoma-Seattle bridge MAin 4147

Baby Chicks
NEW HAMPS OR PARMENTER REDS
LaCrosse Hatchery
WHERE QUALITY IS PARAMOUNT!
Rt. 1, Box 228, Orting Sumner 3-3122

HARRISON HOT SPRINGS HOTEL
SPECIAL RATES TO MAY 21
Sun - Mon - Tues - Wed
As low as **\$11.75** per person per day
Luxurious Room and Bath
Meals Included
(2 persons to a room \$21.15)
Summer rates apply Thurs., Fri. and Sat.

- \$2,000,000 luxury renovation
- Healthful Spa facilities
- Superb cuisine
- True Canadian Hospitality
- Only 4 hours scenic drive from Seattle
- Two heated pools, golf, sports, game room, dancing
- Exotic "Copper Room"
- Spectacular lake and mountain setting
- Brochure on request
- See your travel agent

HARRISON HOTEL
HARRISON, BRITISH COLUMBIA
"Canada's Famous All Year SPA Resort"

any organizations if they are invited.

Used and New Pipe
Large selection Black and Galv. Pipe—all sizes; also fittings, fence posts, clothes line poles, etc.
Northwest Pipe & Salvage Co.
1311 So. Tacoma Way HI. 7793

Military Social Cards
Check Our Low Prices
LaCROSSE PRINTERS
GRanite 7100

Sewing Machine Exch.
We Repair, Electrify and Sell Used Machines
520 So. 11th St., Tac. MA. 4797—F. A. Campbell, owner

RUPE MACHINE WORKS
MOTOR REBUILDING
Shop: GR. 7450 -- Res: HI. 6190
Pacific Avenue at Brookdale
MACHINE SHOP & GARAGE
Take Advantage of Our Easy Finance Plan
Spring is here—have your car put in condition for vacation trips ahead. 12 mos. to pay, nothing dn.

Wedding Announcements
LaCROSSE PRINTERS
GRanite 7100
"Good Fishing at POINT OHOP RESORT"

Webster-Robinson Machinery & Supply Co., Inc.
Puyallup Ave. & 'A' St. BR. 0341
Sales Tacoma, Wash. Service

be SLENDER and TRIM with... Medosweet SLIM
LOW IN CALORIES HIGH IN ENERGY DIET MAGIC!
A delicious non-fat milk enriched with Vitamin A and Vitamin D.

WE'RE SO SURE THAT ONCE YOU'VE WASHED THE NEW NORGE WAY YOU'LL NEVER GO BACK TO OLD-FASHIONED METHODS...
WE GUARANTEE SATISFACTION OR YOUR MONEY BACK!

NORGE TIME-LINE AUTOMATIC WASHER
Priced \$ 279.00 at only
NO STRINGS ATTACHED!

Just use and enjoy this new Norge washer all you want. If at the end of 30 days you don't agree that it's the finest, most efficient automatic washer on the market—regardless of price—we'll pick it up and return your full payment.*

But wait! We'll even go farther than that! We'll give you a big, generous supply of ALL plus a new lightweight metal clothes carrier FREE of extra cost. And if you decide to return your Norge, you keep 'em... at no cost to you! Don't waste a minute. Come in today—we'll send your Norge out quick!

*This, of course, does not include any special plumbing charges COME IN NOW AND SEE THESE OUTSTANDING FEATURES YOURSELF!

FREE! of extra cost
all (50 POUNDS)
PLUS this new lightweight metal CLOTHES CARRIER
with the purchase of a Norge Automatic Washer during this special event.

CONVENIENT TERMS
PARKLAND BROOKDALE ELECTRIC
13022 Pacific Avenue GR 5689

Wedding Stationery
Invitations . . . Announcements
Any Style — Any Price
We Have Them
LACROSSE PRINTERS
Pacific Lutheran College Campus GRanite 7100

