The TIMES-JOURNAL

SEPT. 25, 1952 (VOL. 8, NO. 2) 4 PUBLISHED AT PARKLAND, WASH., BY CLARENCE LACROSSE AND JACK BROWN BOX 885, PARKLAND, WASH.

U. S. POSTAGE PAID
Sec. 34.66 P. L. & R.
Tacoma, Wash.
Permit No. 51

BOXHOLDER OR OCCUPANT
RURAL ROUTE
POSTMASTER—If unable to deliver, return postage is guaranteed.

LaCROSSE PRINTERS--TIMES-JOURNAL
PRINTING ADVERTISING
118th and Pacific Avenue Phone GRanite 7100
DEADLINE: News, Monday Noon; Advertising, Tuesday Noon

HIT-RUN DRIVER CAUGHT FRIDAY; STILL IN JAIL

Charles Ferbrache of 609 So. 116th St., was placed under arrest for hit and run and reckless driving Friday evening after a spectacular crash into a fence and a five-block chase ending with his car being wrecked and abandoned at the corner of Park Ave. and LaFayette street. Arresting officer was State Patrolman Chuck Allberg. He was assisted in the investigation of the accident by Patrolmen Tal Roberts and Monte Robertson.

The details, as compiled by a T.-J. reporter from an eye witness, are as follows: Ferbrache, driving his car at an excessive rate of speed down 116th street, failed to stop for the arterial there, roared across Park Ave., narrowly missing the car of Tom Moore of Pochel Distributing Co., and careened into and completely demolished a white fence in front of the home on the Northeast corner, owned by Jerry Wutzke. The car slid down Park avenue sideways for a half block or more amid a huge cloud of dust. Upon straightening out, the car crossed the yellow line and an unidentified driver of a car traveling south on Park avenue wa sforced to turn his car off the road onto a private lawn to avoid a head-on collision. Ferbrache's car continued down Park avenue at a speed estimated well in excess of 60 miles per hour. Moore and Curtis Wright, a resident who witnessed the accident and had jumped into Moore's car, gave chase. At Lafayette street, Ferbrache turned left, the right front wheel of his car collapsed under the car, throwing it off the road into a corner hedge. Ferbrache jumped from his car and started out down the street on foot only to be caught by Wright and an unidentified resident of Lafayette street.

The erratic flight of Ferbrache's car was witnessed by many, among them, Mrs. Clemons who saw him cross Park avenue and crash the first fence; Mrs. Matheson, who was watering her lawn, dropped her hose and fled, believing the wild car was going to cross her lawn, and Mrs. Gregory, who witnessed the wild turn off Park avenue, the crash into the second fence and Ferbrache's flight on foot.

The investigation showed that Ferbrache had recently returned to the states from active service in Korea and had recently received his discharge from the Army. The auto, a pre-war model Buick, had recently been purchased and was uninsured. He had not been drinking.

In a statement to a T.-J. reporter, Ferbrache maintained that he had stopped at the stop sign on 116th and

(Continued on Page 6)

Woodland School to Dedicate Addition

Woodland school district announces the formal dedication of the new addition to the school building Sept. 26 at 8 p.m. Following the official ceremonies, at which the architect, contractor and school board will be introduced, there will be an open house and building inspection.

Rev. Wilkie will give the invocation and Dr. Arnold C. Tjomslan, representative of the state board of education, will be guest speaker. Boy scout troop No. 174 will serve as color bearers and guides.

Entertainment and refreshments are planned with P-TA and Preschool in charge. Everyone is urged to share this happy occasion.

COUNTY P-TA COUNCIL DUE AT PARKLAND OCT. 2

The Pierce County Council of Parent-Teacher associations will hold the regular council meeting Thursday, Oct. 2, in the Student Union building, Pacific Lutheran college, Parkland. Registration at 9:45 a.m.; morning session to start at 10 a.m.. Sections will meet for an hour, with the section directors. There will also be a report on legislation by Mrs. Horton Wilcox.

Luncheon will be served at noon, followed by a standing count for the attendance trophy.

The afternoon speaker will be Dr. James Kirkwood from the Department of Public Institutions Division of Children and Youth Service. Dr. Kirkwood has become widely known to service clubs, women's clubs, and professional organizations for presenting programs wrich combine "somethingentirely different" with a constant show of humor. His program has been much in demand for ladies' nights—as well as for regular meetings. Dr. Kirkwood was featured at the state conventinn. All are invited to hear him at 1:30 p.m. His topic will be "Private Words". He is truly a speaker worth hearing.

There will be a supervised nursery for pre-school children.

The per capita dues may be paid at the Oct. 2nd meeting. It is ten cents per capita based on last year's membership.

Calendars will be available to the locals that ordered them.

Officers and chairmen for the coming year are:

President, Mrs. George Wangelin.... 1st vice pres., Mrs. Carl Coltom; 2nd vice pres., Mrs. Clarence Lund; 3rd vice pres., Mrs. C. A. Spreen; recording sec., Mrs. Ranghill Peterson; treasurer, Mrs. Travers Dryer; financial sec., Mrs. Wallace Gregory; corresponding sec., Mrs. Chet McAtee.

Chairmen

Budget, Mesdames C. A. Spreen, Trav. Dryer, and Horton Wilcox; publicity, Mrs. A. J. Mitchell, Jr., and Mrs. Kenneth Lampitt; membership and registration, Mrs. C. A. Spreen; record book, Mrs. Lawrence Howard; magazine, Mrs. Edward Purvis; program, Mrs. Quincy Carrell; founders' day, Mrs. Norman Harris.

Helen Clark Wilson scholarship and loan fund, Mrs. C. A. Spreen; health, Mrs. Fred Pflaum; school education, George Kronquist; hospitality, Mesdames Carl Colton, Clarence Lund and Harold Hanson; juvenile protection, Mrs. Bert Badham; exceptional child, Mrs. Wm. Chambers.

Sunshine, Mrs. L. F. McDonald; calenders, Mrs. Kenneth Lampitt; year book, Mrs. Clarence Lund; legislation, Mrs. Horton Wilcox; character and spiritual education, Mrs. Elroy Kalles; historian, Mrs. Norman Harris; mental and social hygiene, Mrs. Albert DiLoreto; civil defense, Trav. Dryer.

Section Directors

Pre-school, Mrs. Lewis Doud; Elementary, Mrs. Sidney Halverson; junior-senior high, Mrs. Trav. Dryer; music, Mrs. Cilfton Anderson; dental health, Mrs. Robert Eaton; recreation, Mrs. Leo Sterrenburg; safety, Mrs. Wallace Gregory.

NEW FRANKLIN PIERCE FOOTBALL SQUAD

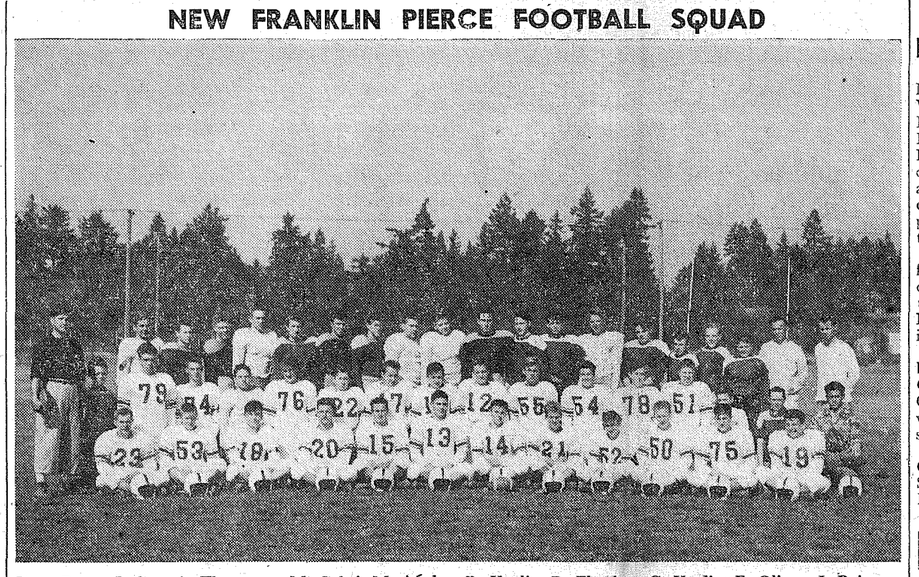

Front Row—J. Cox, A. Thompson, M. Gehri, M. Anglea, R. Kaelin, R. Fletcher, C. Kaelin, F. Oliver, J. Boisture, D. Baughn, J. Smith, E. LaGarde. Second Row—Richardson (coach), T. Sutter (manager), P. Gehri, C. Robbins, K. Riis, G. Morris, J. Owens, C. Southworth, D. Squires, N. Reger, J. Hovey, J. Mehr, D. Lipke, E. Cox, J. Kaelin (manager), J. Holman (manager), C. Dryer (manager). Back Row—J. Grashuis, J. Raynor, D. McNickle, G. Rody, C. Wright, N. Carrell, D. Saasen, D. Parker, J. Olsen, J. Solkey, D. Williamson, R. Malone, J. Kreger, R. Townsend, K. Randles, R. Raden, D. Stonebraker, Schafer (coach, Tommervik (coach). — (Photo by McKewen Studio)

Concordia 4-H Club Has Fine Program

Concordia 4-H club members are proud that Ingborg Johnson won the distinction of being chosen for the senior vegetable judging team, to be one of three representing Pierce county at the 4-H State fair at Yakima Sept. 23.

Concordia 4-H field day was held Sept. 4 at the home of Mr. and Mrs. Iver Johnson. Tables were set outdoors for the potluck supper. Later the guests gathered in the living room where they were privileged to hear Mrs. Florence Allen, county extension agent, speak on 4-H club work.

Mrs. Johnson, leader, announced that a total of 66 blue, 22 red and seven white ribbons were won by the club at the Pierce County Junior fair at Sumner. Those winning honors were Artha Johnson, Ingeborg Johnson, Lynne and Marc Hansen, Mary Alice, Sigrid and Ross LeMaster, Priscilla and Beverly Stimpson.

Interesting school slides, shown by Daniel Johnson, completed the evening. Those sharing the evening were Mrs. Florence Allen, Artha Johnson, Mr. and Mrs. Mel Pedersen, and Priscilla, Susan and Mark, Mr. and Mrs. Ross LeMaster and Mary Alice, Sigrid, Ross Jr. and John, Lynne and Mark Hansen, Mr. and Mrs. Stanley Willis and Kathleen, Jimmy and Judy, Mrs. Art Berntsen and Beverly, Mr. and Mrs. Max Parker and Keith and Steven and the host and hostess and Ingeborg and Daniel. The club has fulfilled all its requirements and is now ready to apply for its charter.

The next meeting is set for Sept. 27 at the leader's home, when record books will be gathered to be sent to the county extension office, thus concluding a successful year.

Spanaway Man Missing

Missing since Sept. 9, Alfred F. Collins, 38, of Spanaway, is being sought by police officers. It is believed that he may have suffered a lapse of memory.

His wife, Agnes Collins, told police he started from home at 7 a.m. that date in his truck, saying he was going to Tacoma to see about work. The truck was later found abandoned in a parking spot near 84th St. and Park Ave.

Accounts to police stated the Spanaway man had lately been despondent because of an old back injury which failed to heal.

A cambinet maker by profession, Collins is six feet tall, and weighs 170 pounds. He has a noticeable burn scar on the right side of the neck.

Ham-Turkey Dinner At Summit Sunday

The Summit-Woodland-Collins Volunteer fire department will hold a ham-turkey dinner Sunday in the fire hall on Malcolm-McClarity road, a quarter mile from Airport road. Dinner will be served from 12 to 3 and from 4 to 6 o'cock. Adults will be charged $1.25, children 75 cents.

Burton Parrott and Ed Purdue head the firemen's committee for the affair. All proceeds will be used for needs of the fire department.

FRANKLIN PIERCE CARDINALS NEW TEAM THIS YEAR

A new name appears on the Tacoma area sports parade this year—the Franklin Pierce High School Cardinals.

The Cardinal football team, consisting of freshmen and sophomores this year, will soon be ready for action. Though they have no facilities of their own as yet, the boys have been working out vigorously on the PLC practice field. Pacific Lutheran offirials are letting the Cardinals use lockers and playing field until such time as Franklin Pierce high has its own.

When asked about this season's possibilities, Coach Arnold "Tim" Tommervik and his assistant, Bob Richardson, agreed that it was too early to make any predictions.

The Cardinals will play their first game at Stewart Intermediate on Oct. 3. The first home game will be played Oct. 8 with Bellarmine sophomores. Other games will be played with Puyallup sophomores and Sumner sophomores.

Coach Tommervik had this to say about his squad: "The line-up is still wide open for those who show improvement in practice and play. I still haven't made up my mind for the Stewart game. Several boys have shown well in practice so far. In the line there are Gerald Rody, Jack Hovey, Chuck Robbins and Jim Boisture. Backs that show promise include Conrad Kaelin, Bob Kaelin, Bob Fletcher and Richard Baughn."

Grand Crawl Dated

Mrs. Robert O'Bryant of Parkland announces that a Grand Crawl of all the Cootiette clubs of Washington has been scheduled for Sept. 27 and 28 in Aberdeen, with headquarters at the Morch hotel. Registration will be from 12 to 5 p.m. on Saturday. A parade is scheduled for 5:30 p.m., followed by a cocktail hour at the V.F.W. club. The banquet will be at 8 p.m. in the Star room of the Morck hotel, and dancing from 9:30 to 1 a.m. in the V.F.W. hall. The business meeting will be held Sunday, Sept. 28, in I.W.A. hall at 9 am. Grand Graback and Marguerite Greenwell of Hoquiam presiding. Reports of the Supreme Crawl in Los Angeles will be given.

3rd District Meeting VFW Auxiliary Monday

The Third District meeting of the Ladies' auxiliary to the Veterans of Foreign Wars will be held Monday evening, Sept. 29, in the town hall at Steilacoom. Mrs. Ralph Afdem, newly installed president, will preside for the 8:00 p.m. meeting. Serving as hostess auxiliary will be William C. Thompson Jr., No. 3053, Steilacoom; Roger Lunde, No. 5052, Parkland; Sam Brough, No. 6855, American Lake, and Narrows Bridge Auxiliary, No. 10,018, Tacoma.

Present at this meeting will be Mrs. Emmanuel Karsh from Messinger auxiliary, who was elected junior vice president of the Ladies auxiliary to the V.F.W. Dept. of Wash., at the recent convention in Yakima. Gold Star Mothers will be honored at this meeting and plans will be made for the year and chairmen appointed.

District officers elected and appointed include the Mesdames Ralph Afdem, president; R. W. Muncaster, senior vice president; H. Businius, junior vice president; Mable Vititau, chaplain; Donald Ward, treasurer; [illegible] Carlson, secretary; Katie Austin, conductress; Greadith Dillman, musician; Carl Bergstrom, asst. musician; Albert Looms, guard; Alfred LaBlanc, Walter Reynolds, Hazel Skager, and Edward, Nau, color bearers; U. N. Durbin, banner bearer; Thelma Whitmare, flag bearer; Genevieve Standly, historian; Clara Nelson, assistant conductress.

The officers are requested to come at 6:45 for a practice; after the meeting there will be a social hour.

James Sales Grange Booster Nite Oct. 2

Ted F. Berry, editor of Grange News, will speak on "What's Wrong With Europe" at James Sales Grange Booster Nite program Oct. 2 at 8 p.m. He will also show slides taken in Europe. His talk will be a description of European farm life, Marshall Plan assistance to agriculture, the battle of the Iron Curtain and how trade policies are involved in it, and something of the political set-up over there.

Mr. Berry has recently returned from a tour of Europe with a group of selected editors of farm journals in the United States. His "European Diary" series have been of great interest to Grangers.

Musical selections will be provided by Mrs. Spalding and Mrs. Faye Gawley, accompanied by Mrs. Herbert Cox. Mrs. O. C. Wisner's committee will serve refreshments during the social hour.

Mrs. Earl Rau, lecturer of Sales Grange, cordially invites the public. Sales Grange hall is at 113th St. and Park Ave.

DON EASTVOLD ON NATION-WIDE TV DEBATE SEPT. 30

Whether youth should vote for Eisenhower or Stevenson will be the subject of a nation-wide television program from Washington, D. C., Sept. 30, which will feature Washington's own Don Eastvold.

The young attorney, who proved his ability at the national republican convention, currently is campaigning in this state for attorney general. He topped the incumbent, Smith Troy, in the primary election by more than 30,000 votes.

Eastvold again was selected by Eisenhower headquarters to represent the General, as he has done on three other occasions—once at the convention, and twice on nation-wide TV shows.

He will face Richard Nelson, prominent young Democrat, in the television debate over the "Keep Posted" program. Nelson is president of the Young Democrats. Persons who believe youth will best be served by Eisenhower will question Nelson, and those who feel Stevenson will serve youth best will cross-examine the Eisenhower champion, Eastvold.

New Library Hours

In an effort to provide better service to the community, the Parkland branch of the Pierce County Public library announces a new schedule.

Starting Sept. 30, the hours will be 2 to 6 p.m. on Tuesday, Wednesday and Thursday and 7 to 9 p.m. on Wednesday.

This change, it is hoped, will help the school children, who find it difficult to reach the library before the former closing time.

KIWANIS PUSHES TICKETS FOR FRANKLIN PIERCE - FIFE GAME

The Parkland Area Kiwanis club recently voted unanimously to get behind the Franklin Pierce high school football team to promote ticket sales and donations for the first game of the new high school, schedule for October 8 against Bellarmine sophomores at the P. L. C. field.

Marv Tommeryik, stellar athlete a very few years ago and more recently coach at PLC, is chairman of the youth committee of the Kiwanis group and personally in charge of the ticket sale project. He is stealing as much time as possible from the many responsibilities of his business, Parkland Fuel Oil Serpice, to help put the game over with a bang.

"To the average fan, this first game is no headline attraction," declares Tommervik, "but to 'kids' and the Parkland area it bears a great signifcance. It is the first high school team to represent this growing suburban area of Parkland, Midland, Collins and Central Avenue. In a couple of years the name Franklin Pierce will be competitive with major high schools within the city.

"Despite the embryonic stage of the team of freshmen and sophomores, they must be equipped. At the present time there are 66 youngsters in complete uniforms. Within the next three years there will be over 300 kids in the athletic program alone. The high school will have over 1,000 students when it grows into a four-year school, a big asset to this area as well as the city of Tacoma.

All-Out Support Needed

"We as citizens of the surrounding communities, must give the students a lift in this non-tax supported activity. The students are starting the year with a debt of $3000 for uniforms and equipment. To overcome such a deficit is too much to ask of our youngsters. They, themselves can carry the ball if we can give them a lift now. Let's give the kids a boost. They need your support with an all-out effort of every community-minded citizen. Anything you can give as a donation or through the purchase of tickets will be appreciated by a swell gang of kids in our own community."

The football tickets will be sold by students, local business houses and Kiwanis members. Anyone not solicited is asked to send his donation to the Parkland Area Kiwanis club, Parkland.

Craft Guild Classes

The Craft Guild of the South Tacoma Community Center is offering classes in textile painting starting October 2nd thru November 13th, Mrs. Bunny Halligan teacher. Classes are from 10 a.m. until 2 p.m.

Materials needed: Cotton material for place mat, hand towel, apron, or handkerchief. Brushes, several, black bristles preferred. Textile paint, fiber board to fasten material on. No cleaner for brushes needed. Thumb-tacks, stencil paper, stencil cutting knife or razor blade. Glass to cut stencil on, loose leaf note book and pencil. Pallet knife or corset stay to mix paint, waxed paper to mix paint on.

Textile paint, brushes and stencil paper will be for sale at the Center.

Correction

In last week's Journal story of activities of Franklin Pierce school pupils at the Puyallup fair, the group mentioned as first graders were really kindergarten youngsters. Under direction of Frances Scearce and Mabel Galbraith, they were seen in several numbers Friday afternoon in the education building at the fair.

Thank You
Good Citizens
for your support in the Primaries Sept. 9th. It was greatly appreciated.
Armand Moceri
Rt. 1, Box 249 Sumner

FRYING TURKEYS
7 to 8-lb. average
49c lb.
ALSO DUCKS, GEESE, HENS AND FRYERS
Armstrong's Poultry Market
11009 Pacific Ave. GR 5524

New Store Hours
Monday, 5 P.M. to 11 P.M.
Tues. thru Fri., 7 A.M. to 11 P.M.
Saturday, 7 A.M. to 12 P.M.
Sunday, 12 Noon to 11 P.M.
ROGERS GROCERY & CAFE
174th & Pacific
Spanaway GR 7736

PROFESSIONAL DIRECTORY
Enjoy the Healthful Benefits of Swedish Massage in the Privacy of Your Home or Mine
H. C. BALLARD, MASSEUR
For Appointment Phone
EVENINGS
Tacoma, GRanite 4342

INSURANCE
CLAY ROLEY AGENCY
98th and Portland Avenue
GR 8501

OPTOMETRISTS
DR. L. RICHARD McGIRK
Modern Eye Care
4802½ So. Yakima HA 2113

REAL ESTATE — INSURANCE
NOTARY
ROY V. ROSTEDT
8201 Park Avenue
Phone HA 2342

Danielson - Rolfe Insurance Agency
PARKLAND—GR. 3113
Automobile - Casualty - Fire
Inland Marine

Dryer MORTUARY
220 SOUTH 134TH PARKLAND GR 3300
Funeral expenses high? Consult us about the Purple Cross prepaid funeral insurance. Our 28 years of directing experience are at your service day or night. Complete facilities and large parking lot at your community funeral home.
—Trav Dryer.

FRIENDLY SYMPATHY with FLOWERS
Reasonably Priced
Parkland Florists
125th & Pacific GR 7270

This Week End
FEATURING
ANGEL FOOD CAKES
Several Varieties to Choose From
Ice Cream, Too
AUNT SUE'S Bakery
209 So. 84th HI. 4072

PIPER FUNERAL HOME
phone HAwthrn 3353
5436 So. Puget Sound Ave.

JOIN THE BOOSTERS
Yes! We Have
GYM Shoes
U.S. Keds.
The Shoe of Champions
Soines Parkland Shoe Store
411 Garfield St. GR. 3526
Open 10 Till 6

STANDARD HEATING OILS
LET US CARRY THE BALL ON YOUR HEATING OIL
Enjoy That "PLUS" Service
Lubrication - Tires - Batteries
Auto Parts
MARV TOMMERVIK'S
Parkland Fuel Oil Service
120th & Pacific Ave. GRanite 8684

136th Pacific Ave. BROOKDALE LUMBER CO. Phone GR.8669
Everything in LUMBER
Buy The Materials You Need and Pay Us By The Month . . . . . NO DOWN PAYMENT

ECONOMICAL — DEPENDABLE INSTALL "AUTOMATIC" OIL FOR HEATING SATISFACTION
H. C. LITTLE OIL HEATING EQUIPMENT
NOTHING DOWN THREE YEARS TO PAY
★ BASEMENT FURNACES
★ DUAL REGISTER FURNACES
★ WALL FURNACES
★ OIL CIRCULATORS
★ UTILITY FURNACES
WEIR'S ELECTRIC and HARDWARE
BR 0111 6th Ave. at Pine

SUMMIT NEWS

By MRS. M. S. RAU
GRanite 8391

The first fall meeting for the men of Summit Methodist church will be on Thursday, Sept. 25, at 7:30 p.m. A film depicting the work of the Goodwill Industries will be shown. Refreshments will be served. All men of the church are cordially invited.

Will Honor New Pastor

On Oct. 3 there wil be a potluck dinner and a reception for the new church, Rev. J. Christensen, and his minister of the Summit Methodist wife and daughter, to be held in the church hall. All members and friends of the church are cordially invited to attend. The affair starts at 6:30.

Register by October 4

,Don't forget that Saturday, Oct. 4, is the last day to register for the November election.

Home and Turkey Dinner

Another "don't forget" is the ham and turkey dinner Sunday, Sept. 28, from 12 to 3 o'clock and from 4 to 6 at the fire hall. The charge will be $1.25 for adults, 75c for children. Proceeds will be used for the volunteer fire department.

Returns Home

Clarence Heister, son of Mr. and Mrs. E. B. Heister, returned to his home in Kansas City Monday, after a visit with his folks and sister, the Arlo Morton family. Mr. Heister is an inspector for the federal communications commission in Kansas.

Fire Department News

The fire department was called out twice during the week to fight a bad grass fire a half mile south of Collins and another a half mile north of Collins. Then Sunday afternoon, the men were caled to a bad brush and grass fire back of The Willows store. As the firemen were out in full force, it was decided to burn the brush and grass in that area as it was a bad fire hazard.

TREAT YOURSELF TO EASIER SHOPPING!

Nest Fresh Grade AA
Eggs
Medium Doz.
54c

GRADE GOOD STEER BEEF LB.
Pot Roasts 64c

GRADE GOOD STEER BEEF LB.
SHORT RIBS 39c

LARGE SIZE NORWEGIAN 2 LBS.
HERRING 39c

SIRLOIN—Grade Good Steer Beef LB.
STEAKS 89c

ARMOUR'S 12-Oz. Can
TREET 43c

SWEDISH ROAST 1-Pound
COFFEE 79c

FOLGERS MOUNTAIN GROWN 2-Lb. Can
Coffee 1.65

Every Day Low Prices on these Items
FRESH GROUND BEEF. . lb. 59c
Carsten's
SKINLESS WEINERS . . . lb. 49c
Summit Farms (no limit)
PURE LARD, fresh rendered lb. 12c

CURING and SMOKING . . lb. 7c
CUTTING, WRAPPING . . lb. 3c
We Buy Hides

Bars
Milky Way....6/23c

Sanitary Milk . . 39c
½-Gal. Container

Luxury Lb.
Mild Cheese . . . 59c

Picsweet Pkg.
Frozen Peas 19c

Picsweet Frozen
Orange Juice . 2/37c

Summit Farms ½-Gal.
Syrup.....$1.39

Libby's Can
Vienna Sausage . 22c

Red Currant Glass
Jelly 26c

Campbell's
Tomato Soup . . 3/29c

PET MILK
Tall
3/43c

SNOW FLAKE - N. B. C. 2-Lb. Box
Crackers 41c

Wesson Oil . . qt. 64c

Solid Pack Light Meat
Tuna Fish . . . 2/23c

Centennial 4-Lb. Pkg.
Cake Flour 29c

Sunny Jim 20-Oz. Jar
Peanut Butter . . 57c

Large Barrel 28-Oz.
Ginger Snaps . . . 49c

Sunshine 8-Oz. Pkg.
Marshmallows . . 15c

RECIPE OF THE WEEK
By Mary Lee Taylor
Hash Dumplings
Broadcast: September 27, 1952

1 lb. can corned beef hash
2 Tablespoons chili sauce
½ teaspoon salt
⅛ teaspoon pepper
1⅓ cups pie crust mix
4 teaspoons Pet Milk
4 teaspoons water
1¼ cups grated American cheese
1 teaspoon dry mustard
½ cup Pet Milk

Mix hash, chili sauce, salt and pepper. Put pie crust mix into quart bowl. Stir in a mixture of 4 teasp. milk and water. Roll on floured board, into sheet ⅛ inch thick and measuring about 12 inches square. Cut into four 6-inch squares. Put equal parts of hash mixture in center of each square. Bring points of pastry together at top. Press edges together firmly. Cut 4 small gashes in

Shurfine
SHORTNING
3-Lb. Can
79c

Del Monte
CORN
Cream Style
2-Cans
31c

Walla Walla Sweet
PEAS
2 For
33c

Libby's
SAURKRAUT
2½-Oz. Can
17c

Hunt's
TOMATO SAUCE
3-For
19c

WE RESERVE THE RIGHT TO LIMIT QUANTITIES — NO SALES TO DEALERS

SUMMIT TRADING Company
PHONE GRanite 5848
Rt. 13, Box 690, Tacoma—One-half Mile North of Summit View, on Canyon Road

Handy Jim's FIXIN-UP TIPS For Farm and Home

To Frame Door Opening

HOME craftsmen on occasion need to frame a door opening in a wall or a partition. *American Builder,* trade magazine authority on building construction, offers the correct procedure, quoted here, and the accompanying illustration.

Studs (a) above the opening are toenailed to each part of the lintel with 10-penny nails. The long studs (b) are

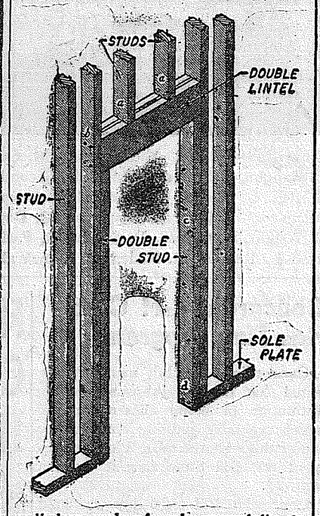

nailed to ends of each part of lintel with two 10-penny nails and toenailed to the sole plate with two 10-penny nails.

The double studs (c) are nailed together with 10-penny nails spaced 16 inches and staggered as shown. Studs alongside the opening (d) are nailed into the end of the sole plate with two 10-penny nails. Note that studs supporting the lintel do not rest on sole plate but on subfloor and joists.

Truck Trailer Converted To Field Hospital

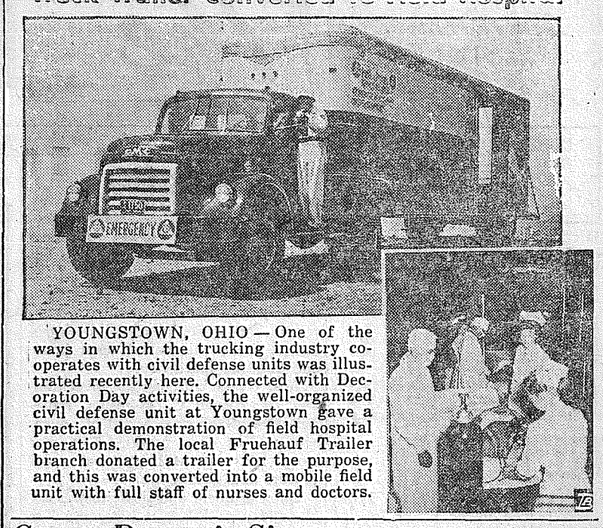

YOUNGSTOWN, OHIO — One of the ways in which the trucking industry cooperates with civil defense units was illustrated recently here. Connected with Decoration Day activities, the well-organized civil defense unit at Youngstown gave a practical demonstration of field hospital operations. The local Fruehauf Trailer branch donated a trailer for the purpose, and this was converted into a mobile field unit with full staff of nurses and doctors.

Camp Drum is Site For Army, USAF Winter Maneuvers

Winter maneuvers will be held early next year at Camp Drum. N. Y., the Army and Air Force have announced.

Gen. John R. Hodge, Chief of Army Field Forces, said the Army's maneuvers — Exercise Snowstorm — would include day and night cross-country exercises and defense against atomic attack.

The Army operations will be staged in January, February, and March and directed by Lt. Gen. Willis D. Crittenberger, First Army Commander.

Major Army units scheduled to take part are the 82nd Airborne Div.. Ft. Bragg, N. C., the 278th Regimental Combat Team of Ft. Devens, Mass., and the 18th Airborne Corps of Ft. Bragg. N. C.

The Air Force said is Exercise Cold Spot would be held in February and March and that part of the training would be coordinated with all the Army maneuvers. It will cover all phases of troop carrier and fighter-bomber operations.

Six troop carrier wings from the 18th Air Force and one fighter-bomber wing from the Ninth Air Force are committed to the operation. The Air Commander will be Maj. Gen. Robert W. Douglass Jr., Commander of the 18th Air Force.

AF Jets Set Record In Durability Test

Two Air Force T-33 jet trainer planes, flown in relays by 60 pilots, recently completed a month-long record-breaking durability test.

One plane logged 400½ airborne hours during the 31-day month. The second jet also topped the previous world record, believed to be 307 hours held by an F-80 Shooting Star in Korea, by putting in 364 hours and 45 minutes aloft.

Christmas Mail Dates Announced

Christmas packages for servicemen overseas should be mailed between Oct. 15 and Nov. 15, the Defense Department said recently.

Overseas boxes must be of double-faced vorrugated cardboard, strong wood, metal or fibrewood, should be tied with strong cord. and have loose end flaps, sealed with gummed tape.

Air parcel post packages of two pounds in weight may be mailed until Nov. 25, the department said, but after that it can not promise either air mail shipment or delivery by Christmas.

CUSTOM MEAT
Fresh Eggs — Locker Rentals
Mountain View Food Lockers
Airport & Spruce GR 5332
2½ Miles East of Pacific Avenue

LUCKY HORSE?
Not Just Luck. It takes proper feed to make a winner.
You Can Be Sure If It's
Fishers Quality Feeds
SUMMIT FEED CO.
Home of Fisher's Quality Feeds
Canyon Road, next to Summit Trading Co.
GR. 7136 We Deliver

PARKLAND Plumbing & Heating
GR. 3710
New Installations
Repairing Pumps, Hot Water Heaters, Washers
Sluggish Drains Opened
Shop located at
770 South 120th

YOUNG STEER BEEF - GOV'T. INSPECTED
Pot Roast ....lb. 49c
Sirloin Steak ....lb. 75c
Rib Steak ....lb. 65c
Pork Steak ....lb. 53c
Ground Beef ....lb. 55c
Lean, sliced Bacon 49c
Pure Pork Sausage 45c
Skinless Weiner lb. 49c
LOCKER BEEF Young Steers and Heifers lb. . 45c Cut, Wrapped
CUSTOM CUTTING AND WRAPPING
MALCOM'S MEATS GR. 8258
1 Block North of Airport on Canyon Road
RETAIL SALES THURSDAY, FRIDAY & SATURDAY

Butler's Garage
One block North Airport Road on Canyon Road
Phone GR. 8209

C. O. Lynn Co.
MORTUARY
717 TACOMA AVE.
Phone MAIN 7745

NO DOWN PAYMENT
36 MONTHS TO PAY
THESE SMALL MONTHLY PAYMENTS
PAYMENT PER MONTH

Loan Am't	12 Months	18 Months	24 Months	30 Months
$100.00	$ 8.78	$	$	$
200.00	17.55	11.97	9.18	
300.00	26.32	17.95	13.77	11.26
400.00	35.09	23.94	18.36	15.01
500.00	43.86	29.92	22.95	18.76

WILL BUY MATERIALS FOR
* Siding * Adding Rooms * Milk House
* Roofing * Finishing Attic * Garages
* Flooring * Chicken Houses * Fences
* Wiring * Rental Cabin * Barn
* Plumbing * or Any other improvement
Arrangements Made in Ten Minutes
Free Estimates — Call GR. 8605 Now
SUMMIT LUMBER CO
GENERAL BUILDING SUPPLIES
Rt. 13, Box 659 Airport & Canyon Road GRanite 8605
We Deliver - - Rain or Shine
"EVERYTHING TO BUILD WITH"

Free Pickup and Delivery
GR 5361
College Cleaners
11416 So. Park Ave.

TROVANI'S JUNIOR BOOTERY
Specializing in Children's Shoes
706 ST. HELENS AVE. - MA 6318

FLETT DAIRY
FARM FRESH
HOMOGENIZED AND PASTEURIZED MILK AND CREAM
ICE CREAM
Phone GA 3301

Baby Chicks

NEW HAMPS
or
PARMENTER REDS
LaCrosse Hatchery
WHERE QUALITY IS PARAMOUNT!
Rt. 1, Box 228, Orting Sumner 3-3122

Friday FOOD NEWS
AND SATURDAY

3-Lbs. Crisco 83c

Lb. Picnic Ham . 39c

Large & Sweet TOKAY GRAPES 9c lb.

Wesco 1-Lb. Tin Red Salmon . 69c

DARIGOLD CANNED MILK 3/41c

CREAM OF Wheat . . . . 29c Lge. Size

CENTENNIAL FLOUR Pancake & Waffle 49c 4-Lb.

SUN VALLEY MARGARINE . . 25c Lb.

Waller Road STOP-N-SHOP
64TH & WALLER RD. PHONE GR. 5362
PRICES EFFECTIVE SEPT. 26TH and 27th

LIBERTY'S BEACON spotlights our part in the 1952 elections. Eligible voters will elect the President and Vice-President, senators and representatives to Congress and state and municipal officers. The lady requests that we take advantage of our franchise and vote this year. See your voting officer for your state's proper balloting procedure.

SPORTS
By Rog McDonald

With the opening games of the current football season over, we have a better idea of the teams to beat in the West Coast Conference. Washington State, a supposedly potent team, suffered a severe setback when they lost a one-sided game to the University of Southern California by the score of 35 to 7. It is evident that U.S.C. has the necessary power to be the favorite in the coast competition. California outlasted a surprisingly strong College of Pacific eleven and won by a 34 to 13 score. This was an unimpressive win for the Bears, but coach Pappy Waldorf probably kept his bag of tricks in mothballs until the conference games get underway.

The University of Washington overpowered the Idaho team, as was expected, by a lopsided 39 to 14 score, Don Heinrich, the Huskies' quarterback, was the whole show as he connected for 18 out of 29 passes. The U. of W. ground game looked very bad, as they were unable to gain much yardage through the Idaho line. They will need to be recharged before they meet the stronger teams in the conference if Washington is to be consireded a possible winner.

The Pacific Lutheran College and the College of Puget Sound gridders engaged in a slow and listless game in Lincoln Bowl Saturday night, with neither squad showing much strength. C.P.S. scored a touchdown near the end of the first half on a fluke play and managed to hold on to their lead for a 7 to 0 win. Both teams have the necessary material and should improve considerably by the time next Saturday rolls around. P. L.C. travels to California to meet the Humbolt eleven, coached by Phil Sarboe, while C.P.S. meets the Western Washington Vikings in their first conference game.

The Seattle Rainiers finished their play in the Coast league Sunday with a double win over the pennant winning Hollywood Stars. The Rainiers finished the season in third place. Bob Boyd. the Seattle first baseman, is the unofficial league batting champion with a fine .320 average, followed closely by teammate Artie Wilson, who finished with a .315 average. Looking forward to next year, the Seattle management has big plans for rebuilding the team. It is quite possible that many of the old faces will be missing when the 1953 season starts.

Frank Sedgman, the Australian tennis whiz, suffered his first tennis defeat in many months at the hands of Vic Seixas in Los Angeles this weekend. This came as a big surprise to the tennis world since Sedgman is considered the world's top amateur player.

Getting back to football, the fans in this area are in for a rare sight. On October 12, the Tacoma Police Dept. and the Tacoma Junior Chamber of Commerce will battle it out on the gridiron in Lincoln Bowl. Many of the college players of years gone by wil again don a uniform and display their skill for this charity game. This should really be a good tussle, so plan to see the game Sunday, October 12. It is for a good cause. I will give you more details later.

JOIN THE BOOSTERS

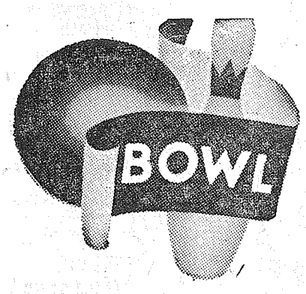

Charles "Chuck" Salhim
New Manager of
PORTLAND AVENUE ALLEYS
Invites You to FORM TEAMS
COME IN FOR OPEN BOWLING
Open 6:00 Weekdays; 3:00 Sundays
Bowling 30c A Line
Newly Resurfaced Alleys
5606 Portland Ave. HA 9716

WALLER ROAD
By MRS. VERNE FOGLE
GR. 5210

The Explorer Scouts of Post No. 23 are now making plans to hold movies on the second and fourth Saturdays at the Waller Road Community hall, beginning this week.

4-H Girls' Club

The 4-H Girls' club will meet Saturday, Sept. 27, at 1:30 p.m. at the home of the leader, Mrs. Ellis Anderson. This is the girls' last chance to bring their record books to enable the leader to get them into the county agents office by Oct. 1. Be sure to be there.

Grange Auxiliary to Meet

The Waller Road Grange auxiliary will meet Wednesday, Oct. 1, at the home of Mrs. Andrew Carlson. Mrs. Gilbert Carlson will assist her as cohostess for the noon luncheon.

Visit Relatives

Mr. and Mrs. Clair Farley and family spent last weekend in Silverton, Ore., visiting relatives. Mrs. Imogene Preston, who has been away for two weeks, made the return trip with them.

Guests

Mr. and Mrs. Lewis Bradley and daughter Vicki of Kennewick and Mr. and Mrs. Carl Beasin and family of Anacortes were weekend guests of the Elmer Bradleys. On Sunday, the families joined Mr. and Mrs. H. B. Edwards at their home in Puyallup to celebrate granddaughter Vicki's first birthday. Also present for the occasion were Mrs. Betty Summers and daughters Kathie and Lorrie and Mr. and Mrs. E. Delano of Puyallup.

Knee Fractured

Suffering a fractured knee while practicing football at Puyallup high school, Melvin Bradley is now walking around with the aid of a pair of crutches.

To Nurse at Cushman

Miss Mary Lou Geise, who recently graduated from Tacoma General school of nursing, has accepted a position at Cushman hospital. The graduation exercises, held at the First Methodist church in Tacoma, were very impressive. Each member of the class carried a beautiful bouquet of American Beauty roses tied with satin streamers of the same color. Held against their white uniforms, they made a very pretty picture. A reception for the graduating nurses was held in the church parlors.

On Trip

Mrs. Franz Nelson and Miss Charlotte Nelson left last weekend for a two-weeks visit with relatives in North Dakota and in Forrest City, Iowa.

New Daughter

A new daughter was welcomed into the home of Mr. and Mrs. George Clancy of Tacoma on Sept. 25. She was named Charlotte Anne and has a "big" sister, Joyce Louise. Mrs. Clancy is the former Joyce Nelson.

Baby Boy

A baby boy was born Sept. 15 at the Good Samaritan hospital in Puyallup to Mr. and Mrs. Lonny J. McMahill (Lorna Jeanne Fogle) of Rt. 11, Box 232, Tacoma. He has been named Rocky Jay. Grandparents sharing in the good news are Mr. and Mrs. Verne Fogle of Vickery road and Mr. and Mrs. C. W. McMahill of Tacoma; great-grandparents are Mr. and Mrs. A. E. Gustafson of Tacoma.

Methodist Church News

The first Fellowship Night of the season at the United Methodist church in Parkland will be held at 6:30 p.m. Sunday, Sept. 28. Recreation, singing, and a pre-view of the season's activities will be given by the heads of the various organizations of the united groups. At the morning Service on the 28th, the pastor's theme will be "What's Right With the Church?" Special music by the choir. The board of education will meet at the parsonage at 7:45 on the last Monday night of this month.

The church time will change to standard again on the morning of Monday, Sept. 29, but will be on daylight saving time until and including Sunday, Sept. 28. Members of the Woman's Society of Christian Service will attend the district meeting of the organization tomorrow, Friday. Reservations for the noon luncheon should be made by calling the respective presidents, Mrs. Ray Turner or Mrs. Guy Nedervold.

Missionary: "Do you people know anything about religion, chief?"

Cannibal: "Well, we got a little taste of it when the last missionary was here."

PATRONIZE OUR ADVERTISERS

All Saints Church
205 East 96th St.
— EVERY SUNDAY —
9:30—Church School Classes
10:15—Worship, Sermon & Music

STOP
COSTLY TIRE WEAR NOW WITH
FRONT END ALIGNMENT
on
Bear Equipment
at
Dodd's Automotive Specialists
Brakes—Tune Up—Front End
Auto Electric
38th and Pacific HI 9100
"A Specialist Will Cost You Less"

Shoes-Shoes-Shoes
All Sizes
Work Shoes for Men
Sturdy Shoes for Boys
Football Shoes
Ladies Shoes
Infants Shoes
HIWAY VARIETY
7025 Pacific Avenue

PLATING OF ALL KINDS
Fire Sets - Silver Gifts
Tea Sets - Many Designs
EASTERN ELECTRO-PLATING CO.
1407 Pacific Ave.

Complete Prescription Service
9 a.m. till 10 p.m.
JACOBS PACIFIC DRUG
8248 Pacific Avenue

We Watch While You Sleep
REASONABLE RATES
Parkland and Spanaway Area
Radio Equipped Patrol Service
LA 7395 or GA 8915

Home and Auto Insurance
FARMERS' MUTUAL
OF ENUMCLAW
It Will Pay to Check Our Rates
GR 3733 M. SLATER GR 9939

H A Y
A NEW HOME
FOR A COMPLETE LINE OF
FISHERS QUALITY FEEDS
IN ADDITION TO OUR OWN
PEAK GRADE FEEDS
S T R A W
HIGHLAND FEED MILLS
Phone GR 8585
96 & Portland Ave. Midland
STORE HOURS: 8:00 A.M. TO 6:00 P.M. — WE DELIVER

Complete Overhaul
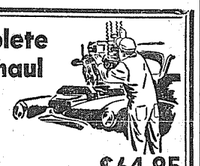
6 Cylinder Motors
Only $64.95
Gas at Competitive Prices
BOB'S PLACE
Airport Road & J. St. GR 3395
18 Years in Parkland

Tic-Toc JEWELRY
10331 Pacific Ave.
Repairing of Fine Watches
Our Specialty

LOOK
2x4's, 8-ft., No. 3 Com.
30c ea. at the yard
V Rustic Siding
8 Foot
PAINTS & HARDWARE
1x4 Fir Flooring
Door Jambs
Window and Door Sills
We Cut Glass
GRanite 5844
BASKETT LUMBER COMPANY
96th & Portland Avenue

The World Series With a Properly Repaired Radio
Do you like your news before the newspapers can print it, sometimes while it is still happening? Do you like to listen to music? Do you like SPORTS EVENTS? Do you like to listen to a story or play rather than read it? If you do, radio is STILL your best entertainment!
BIXBY Guaranteed RADIO Repair
Call GR. 8309
On Waller Road, ¾ Mile South of Airport Road
Free Tube Checking

VAUGHAN'S VALUES
SPECIAL - - - SPECIAL
2x8 Utility Cedar Log Siding, per 100 ft. $9.25
2x4 8 Ft. No. 4 Common, each 20c
45 Lb. Roofing, per roll $2.15
Fifre Roof Coating, 5 gal. jeep can $3.75
Ask About Our Monthly Pay Plan
Vaughan's
PACIFIC AVENUE LUMBER COMPANY
84TH & PACIFIC AVE. PHONE HI 9515

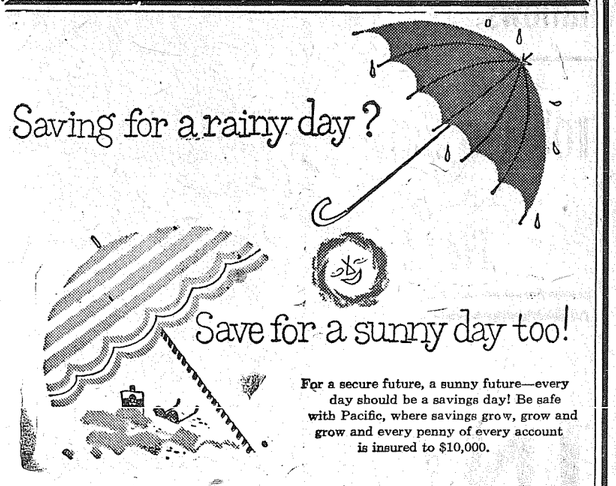

For a secure future, a sunny future—every day should be a savings day! Be safe with Pacific, where savings grow, grow and grow and every penny of every account is insured to $10,000.
Pacific First Federal Bldg. 11th & Pacific
Pacific 1st Federal Savings and Loan Association
BELLINGHAM • SEATTLE • TACOMA* • PORTLAND • EUGENE
*Home Office—Established 1907
Member: Federal Savings and Loan Insurance Corporation • Federal Home Loan Bank System

ALL THREE STORES OPEN UNTIL 9 P. M.
SEPIC'S FALL FLOOR SAMPLE SALE - - SAVE UP TO 50%
FLOOR SAMPLES — DEMONSTRATORS — ONE OF A KIND — LAST YEAR MODELS — SOME SCRATCHED, SOME SOILED
ALL CARRY NEW GUARANTEE—

AT LAKEWOOD STORE
9133 GRAVELLY DRIVE
LA 5251
Furniture
Save 40.00 DAVENPORT & CHAIR Mohair Frieze—Green & Gray 2-Tone Was 309.95 $269.95
Save 30.00 SOFA IN BROWN COVER Was 209.95 $179.95
Save 60.00 2-PC. SECTIONAL Foam Rubber Was 339.95 $279.95
Save 30.00 ARMLESS LOVE SEAT Foam Rubber Was 169.95 $139.95
Save 30.00 LOVE SEAT TAPESTRY Was 139.95 $109.95
Save 40.00 ARMLESS SOFA Foam Rubber Was 149.50 $109.50
Save 90.00 DAVENPORT & CHAIR Custom Built Was 379.95 $289.95
Save 50.00 DAVENPORT - BED Was 279.95 $229.95
Magicrest with Innerspring Mattress
Save 30.00 4-PC. BEDROOM SET Was 199.95 $169.95
Save 60.00 5-PC. BEDROOM SET (Flamewood) Was 349.95 $289.95
Save 70.00 5-PC. BEDROOM SET Gray Was 299.95 $229.95
CEDAR CHESTS 50% OFF
Appliances
Save 30.00 EASY SPINDRIER (Flush Rinse) Was 189.95 $159.95
Save 10.00 SPEED QUEEN WASHER Was 99.95 $89.95
Save 15.00 SPEED QUEEN WASHER Was 159.95 $144.95
Save 40.00 BENDIX ECONOMAT No Bolt Down Was 229.95 $189.95
Save 50.00 BENDIX GYROMATIC No Bolt Down Was 299.95 $249.95
Save 40.00 BENDIX DRYER Was 229.95 $189.95
Save 30.00 JAMES DISHWASHER Was 229.95 $199.95
Save 20.00 HAMILTON DRYER Was 269.95 $249.95
Television
Save 45.00 R. C. A. TV 17" Table Model Was 315.00 $269.95
Save 30.00 ADMIRAL TV 17" Blond Console Was 359.95 $329.95
Save 40.00 STEWART WARNER TV 17" Table Model Was 294.50 $254.00
Save 20.00 R. C. A. TV 16" Table Model Was 235.00 $215.00
12½" Table Model with Stand (Used) R. C. A. TV $129.95

AT ALL STORES SEPIC'S ORIGINAL
3 Rooms of Furniture
Complete Bedroom Set
Complete Dining Room Set
Kitchen Dinette
$399.95

AT "K" STREET STORE
1301 SOUTH K STREET
BR 0386
Furniture
Mohair Frieze Reg. 329.95
1 Pillow Arm Davenport & Chair $289.95
Lime Green Frieze Reg. 239.95
1 DAVENPORT & CLUB CHAIR $199.95
Choice of Biege, Green or Gray Mohair Frieze Reg. 289.50
3 DAVENPORTS & CLUB CHAIRS $239.50
Rose, Beige, Green and Flame Mohair Frieze Reg. 249.50
4 2-Pc. SECTIONAL DAVENPORTS $199.95
Choice of Lime, Red, Green Reg. 319.95
3 DAVENPORTS & CHAIRS $289.50
Rose, Beige Frieze Reg. 149.50
1 MODERN LOVE SEAT DAVENO $129.95
Green Frieze Reg. 219.95
1 DAVENPORT & CHAIR $189.95
Green Reg. 99.50
1 BROCATELLE SWING ROCKER $69.50
Modern Green Pattern Reg. 74.50
2 9'x12' AXMINISTER RUGS $64.50
Choice of Beige, Gray or Green Reg. 259.00
12'x15' BROADLOOM FRIEZE $199.00
Balance of Stock Reg. 38.50
ALL-WOOL SPLENDOR RUGS 32.50
Values to 24.00 Drop Price
WILTON THROW RUGS $4.95
Blond Oak
3-PC. VANITY, BED & STAND $69.50
5-PC. BLOND DINETTE SET $37.50
Matching Box Springs.
Unlimited Guarantee Reg. 109.00
405 COIL IMPERIAL MATTRESS $89.00
Matching Box Spring Reg. 69.95
"STAR" INNERSPRING MATTRESS $54.00
Appliances
Save 12 Cu. Ft. KELVINATOR FREEZER $389.95
Save 40.00 13.3 Cu. Ft. KELVINATOR FREEZER $419.95
Save 40.00 8 Cu. Ft. NORGE FREEZER $319.95
Save 50.00 INTERNATIONAL FREEZER $399.95
Save 50.00 11.5 Cu. Ft. HOT POINT FREEZER $379.95
287.45 IRONRITE IRONER $269.95
Save 20.00 EASY SPINDRIER $199.95
Save 20.00 NORGE AUTO. WASHER $259.95
Save 10.00 SPEED QUEEN WASHER $89.95
NORGE WASHER, was 128.95 ..... $119.95
Save 22.00 OIL TRASH BURNER $124.95
Save 40.00 17" Console R. C. A. TV $329.50
Save 40 17" Half Door Mah'ny Console HOFFMAN TV $329.95
Save 80 17" Full Door Mahog. Console HOFFMAN TV $369.95
Save 100.00 21" Provincial Full Door ADMIRAL TV $425.00
Save 45.00 17" Console Full Door

AT 72ND STREET STORE
7208 PACIFIC AVENUE
HI 9556
Furniture
Save 40.00 Rose Mohair Frieze DAVENPORT & CHAIR ..... Was 259.95 $219.95
Save $40, Red Floral Mohair Frieze, DAVENPORT & CHAIR ..... Was 279.95 $239.95
Save 50.00 Rose or Biege 2-PC. SECTIONAL ..... Was 249.95 $199.95
Save $40 Sage Green Mohair Frieze DAVENPORT & CHAIR 264.50 $224.50
Save 50.00 Foam Rubber 2-PC. SECTIONAL ..... Was 289.95 $239.95
Save 60.00 Silver Gray 2-PC. SECTIONAL ..... Was 324.95 $99.50
Save 50.00 Mr. & Mrs. 5-PC. BEDROOM SET ..... Was 264.95 $269.95
Save $40 Dresser, Bed Nite Stand 4-PC. BEDROOM SET ..... Was 139.95 $214.95
3-PC. BEDROOM SET $99.95
Appliances
Save 40.00 De Luxe NORGE RANGE ..... Was 309.95 $269.95
Save 80.00 16 Cu. Ft. DEEPFREEZE FREEZER ..... Was 559.95 $479.95
Save $70 Comb. Trash Burner & Elec. ESTATE RANGE 369.95 $299.95
Save 50.00 12 Cu. Ft. KELVINATOR REFRIGERATOR ..... Was 319.95 $269.95
Save 100.00 MONITOR WASHER ..... Was 199.95 $99.95
Save 20.00 EASY WRINGER WASHER ..... Was 169.95 $149.95
Save 30.00 ROYAL VAC. CLEANER ..... Was 59.95 $29.95
Save 10.00 UNIVERSAL VAC. CLEANER ..... Was 69.95 $59.95
Save 20.00 UNIVERSAL POLISHER ..... Was 71.45 $51.45
Television
Save 25.00 17" Console STEWART WARNER TV ..... Was 314.95 $289.95
Save 50.00 17" Console R. C. A. TV ..... Was 409.95 $359.95
Save 90.00 20" Console SYLVANIA TV ..... Was 499.95 $409.95
MANY OTHER ITEMS TOO NUMEROUS TO MENTION

AT ALL 3 STORES
20" Sylvania Console TV with Halolite
WAS $499.95
$409.95
INSTALLED $20 Per Month

AT "K" STREET STORE
R. C. A. TV $345.00
Save 80.00 17" Console Full Door 449.95
DUMONT TV $369.95
Save 25.00 17" Console Was 314.95
STEWART WARNER TV $289.95
Save 20.00 12½" (Used) Was 139.95
WESTINGHOUSE TV $119.95
Save 20.00 Was 199.95
SYLVANIA TV $179.95

AT ALL 3 STORES
$30 TRADE-IN FOR YOUR OLD WASHER
REGARDLESS OF CONDITION ON
DE LUXE Easy Spindrier
DeLuxe Easy 219.95
Trade-in 30.00
you pay $189.95

AT ALL 3 STORES
$100 TRADE-IN FOR YOUR OLD RANGE
(Wood - Coal - Gas - Electric)
REGARDLESS OF CONDITION ON
NATIONALLY ADVERTISED DeLuxe Elect. Range
Range 309.95
Trade-in 100.00
you pay $209.95

AT ALL THREE STORES
Save 40.00 BENDIX ECONOMAT Was 229.95 $189.95
Save 50.00 BENDIX GYROMATIC Was 299.95 $249.95
Save 40.00 BENDIX DRYER Was 239.95 $199.95
Save 20.00 HAMILTON DRYER Was 269.95 $249.95
Save 30.00 JAMES DISHWASHER, Portable Was 229.95 $199.95
Save 20.00 NORGE AUTOMATIC WASHER Was 279.00 $259.00
Save 30.00 KELVINATOR DE LUXE RANGE Was 344.25 $314.25
Save 30.00 KELVINATOR DOUBLE OVEN Was 379.50 $349.50
Save 40.00 KELVINATOR 12 CU. FT. REFRIGERATOR Was 387.25 $347.25
Save 40.00 KELVINATOR 2 DOOR Freezer-Refrigerator Combination Was 449.95 $409.95
Save 30.00 KELVINATOR 8.6 CU. FT. REFRIGERATOR Was 299.95 $269.95
Save 50.00 KELVINATOR 13.3 CU. FT. FREEZER Was 459.95 $409.95
Save 20.00 KELVINATOR RANGE, Full Size Was 199.95 $179.95
Save 40.00 KELVINATOR 8.6 CU. FT. REFRIGERATOR 289.95 $249.95
Save 20.00 QUAKER HEATER 65,000 B.T.U.—Thermostat Controlled Was 239.95 $219.95
Save 10.00 QUAKER 4-ROOM HEATER Was 104.95 $94.95
Save 30.00 COLEMAN 5-ROOM HEATER Was 139.95 $109.95
Save 10.00 COLEMAN 3-ROOM HEATER Was 64.95 $54.95
UNIVERSAL UPRIGHT VACUUM CLEANER Was 69.95 $59.95
UNIVERSAL TANK TYPE VACUUM CLEANER Was 59.95 $49.95

SHOP SEPIC'S BARGAIN ANNEX
REBUILT WASHERS Your Choice $49.95
$5.00 down $5.00 per month
REBUILT REFRIGERATORS Your Choice $75.00
$7.50 down $5.00 per month
USED FURNITURE — APPLIANCES

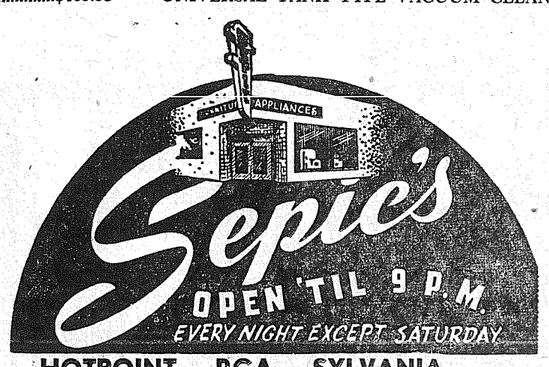

KELVINATOR -- HOTPOINT -- RCA -- SYLVANIA

3 Convenient Locations
Downtown 13th and K Sts. BR 0386
On the Mt. Highway 7208 Pac. Ave. HI 9556
Lakewood Center 9133 Gravelly Lake Drive LA 5251

Now! SHOP The EASY WAY

TRY OUR
SHOPPERS LUNCH
Entree Includes:
SOUP - SALAD
ROLLS and COFFEE
75c
PARKLAND GRILL
Garfield St. Parkland

She was only an oculist's daughter —two glasses and she made a spectacle of herself.

● Attention to Details
● Guaranteed Better Wear
ART'S SHOE SHOP
Garfield Street Parkland

Leave Your Cleaning at
Centre Cleaners
Parkland Centre Bldg.

Civil Defense Meeting At Canyon Rd. Tuesday

The Summit, Woodland, Collins, and Canyon Road Civil Defense district will meet Tuesday, Sept. 30, at 7:30 p.m. at the Canyon Road Community hall, 80th and Canyon road, for the purpose of further organizing and the election of various officers. E. J. Rody, district director, will preside and present as a guest speaker Gus Partridge, director of the Pierce county civil defense.

Many interesting and important subjects will be discussed. Everyone is urged to attend this meeting in order that an efficiently working civil defense unit may be established. The cooperation of all residents in these communities is imparative to attain and maintain the aims of this organization.

Announce Engagement

Mr. and Mrs. Edwin Johnson announce the engagement of their daughter Doris to Sergeant Cecil Herbert, son of Mr. and Mrs. W. H. Herbert. Both families reside on Woodland road and the young couple have known each other since childhood.

Miss Johnson has been employed for the past four years by the Bureau of Internal Revenue, and Sergeant Herbert, who will be discharged in November, is serving with the Engineer Corps at Fort Worden, Wash.

The date of the coming wedding will be set after Sergeant Herbert's release from active duty.

BEAN DINNER

The Weyerhaeuser Lutheran Ladies Aid will hold a ham dinner Sept. 26 from 5 to 9 p.m. at the Weyerhaeuser school.

B-LINE SPECIALS
Thurs., Fri. and Sat. Only
MENS STAINLESS STEEL EXPANSION WATCH BANDS
Reg. $4.25
Special $2.25
Ladies Gold Filled SNAKE WATCH BANDS
Reg. $6.95
SPECIAL—$2.40 Tax Incl.
R. J. HANER, Prop.
PARKLAND JEWELERS
319 Garfield St. GR 7828

Hot Can Food
It's Delicious
Just add water to can. Ready to eat, piping hot in 10 minutes.
Ideal for the Hunter or Fisherman.
TARGET SPORT STORE
161st & Pacific Ave. GR 7082

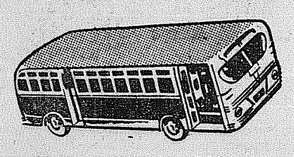
SHOP BY BUS
SAVE TIME AND MONEY

Novelty Scarfs	98c to $2.85	Childrens Cords	$1.69 to $1.98
Red Hunting Hats	$1.75	Red Hunting Caps	$1.49
Beautiful Asst. of Ladies Hankies	29c to 98c	Woolen Childrens Mittens & Gloves	75c to $1.59 pr.
Boys & Mens Winter Caps With Ear Flaps	$1.09 to 17c	Ulster Jr. Sanforized Childrens Flannel Shirts	$1.98

Hunting Knives - Ammunition & Camping Supplies
Garfield Variety STORE
326 Garfield St. Parkland GRanite 9948

PHONE IN — OR VISIT OUR SHOP VIA THE BUS
STELLA'S FLOWERS
GR 7863 Parkland Centre Bldg. We Deliver

Doctor and Pharmacy Teamed for Your Health
Like your physician, we are always available in emergency. Call us for your prescription needs any time.
JOHNSON DRUG
Across from the Parkland Post Office
Phone GR 7333

SHOPPERS ATTENTION
Check Our Every Day Low Prices
RUSLER'S MARKET
Garfield St. Parkland
GRanite 8560

Visit Your Neighborhood Hardware and Save
CASEY'S
98th ST HARDWARE STORE
9818 Pacific GR 7302

Stainless Sheen

THE WORLD'S
MOST MODERN WALL PAINT
A Remarkable New Rubber-Base Miracle
Anderson Lumber
9813 Pacific Avenue GRanite 7311

BARGAINS FOR B-LINE BUS RIDERS

No longer it it necessary for Mama to put off the day's shopping until Papa gets home with the family car after work. This situation has been a nuisance for years to the many people in the Spanaway-Parkland area living at some distance from established bus routes. All too many times Papa has been delayed and arrived home so late that the stores had closed. In any case, Papa frequently had to wait for his dinner because Mama had to dash out and buy food for the meal at this late hour.

The regular operation of the B-Line Transit Co. buses has changed all this to hundreds of families in the district. With a bus running in each direction every hour, right to the business center of each community, Mama can plan her shopping at the most convenient time of day and thus organize her home activities on a time-saving basis which gives her added hours of leisure.

Merchants of the Spanaway-Parkland area, all loyal boosters for the new bus line, are celebrating the inauguration of regular service with a big double-page advertising spread in this issue of the Times-Journal. They are offering some REAL BUYS, values that will make Mama hop on the bus to shop the stores in a veritable treasure hunt of bargains.

Sure, there will be special buying inducements this weekend, just to get people started riding the local buses. But the added advantage to the community will go on for a long time it is hoped. Convenient access to the shopping centers will increase business and enable merchants to offer even better values and services that at present. For the residents, the new daytime transportation will offer many advantages, all adding up to making the community a better place to live and raise a family. Property values depend in no small part on adequate transportation.

Transfers to the Woodland bus give access to the Summit and Midland areas; connection with Tacoma Transit buses speed the trip to down-town Tacoma; connections with Tacoma Suburban Transit Co. buses at Airport and Highway 99 and Sales and Highway 99, permit easy travel to McChord, Fort Lewis, Madigan, Mount Rainier Ordnance Depot, South Tacoma and down-town Tacoma. Get in on this good thing—RIDE THE BUS!

Beef Sale
SIRLOIN STEAKS
T-BONE STEAKS
RIB STEAKS
ROUND STEAKS
COMMERCIAL GRADE
69c lb

Empress Drip or Reg. Lb.
COFFEE 79c
Quaker 2-pkgs.
Puffed Wheat . 23c
Hershey ½-lb.
COCOA 27c

CRISCO or SPRY 3 Lbs. **81c**
OLD YANKEE 20-Oz.
Peanut BUTTER 49c
STANDBY 303 Tin
PEAS 3 Sieve **2 tins 35c**
CAMPBELL'S
Vegetable Soup 2 for 25

Local bunch
CARROTS . . 5c
Local dozen
CORN . . 39c
Hubbard
SQUASH . lb. 4c
Nice for baking
Local Radishes 3-bun.
Gr. Onions . 10c
Golden Ripe
BANANAS 2 lbs. 33c

POT—Arm or Blade LB.
Roasts 55c
SHORT—Lean, Meaty LB.
RIBS 39c
ROASTING LB.
HENS 49c
Full drawn in pliofilm bag

Fray Bentos
Corned Beef . . 45c
Large Pkg.
SOS Pads . . . 23c
Asst. Flavors - 7-Minute
Pie Mix 27c
Mission lge. pkg.
Elbow Spaghetti 29c
5-lbs.
Gains Meal . . 75c

Fletcher's MARKET
122nd and Pacific Avenue
Phone GRanite 8550
FREE DELIVERY
Prices Effective September 26 and 27

SOLID PACK ½'s
WHITE STAR TUNA 32c
CELLO PKG. 3-Pounds
BROWN SUGAR 39c
Pound
COFFEE, Schillings - Shurfine . 79c
DAISY MAID Pound
FRESH BUTTER 73c
CARNATION MILK 3/42c
VELVEETA CHEESE . . 2-lbs. 89c
M. D. TOILET TISSUE . . . 2/19c
PRINT BAG
SHURFINE FLOUR . . 25-lbs. $1.93
COUPONS WORTH 30c IN EACH PKG.
GRAPENUT FLAKES . 12-oz. pkg. 21c
GAINS MEAL DOG FOOD . 5-lbs. 76c
(CLEANS LIKE MAGIC)
LAN-O-SHEEN . . 26-oz. pkg. 78c
NO. 2 SPUDS . . . 50-lbs. $1.59
McINTOSH EATING APPLES . lb. 9c
SQUASH . . . . . lb. 4c
APPLE CIDER - Gallons - ½ Gallons
(No Sales to Dealers. We Reserve the Right to Limit Quantities.)
HERMAN'S 162nd & Park Ave. Spanaway
GR. 8213
September 19th & 20th

SHORT RIBS	Blade Cut PORK STEAK	Fresh SIDE PORK
25c lb.	55c lb.	49c lb.

SPANAWAY MEAT MARKET
NEXT DOOR TO HERMAN'S GR 8215

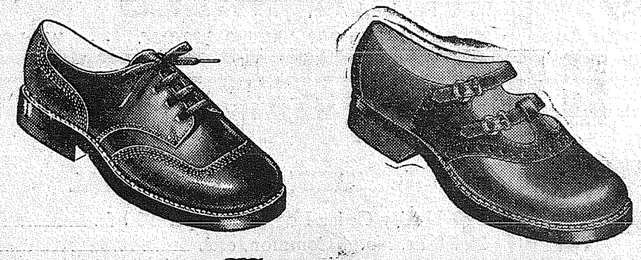
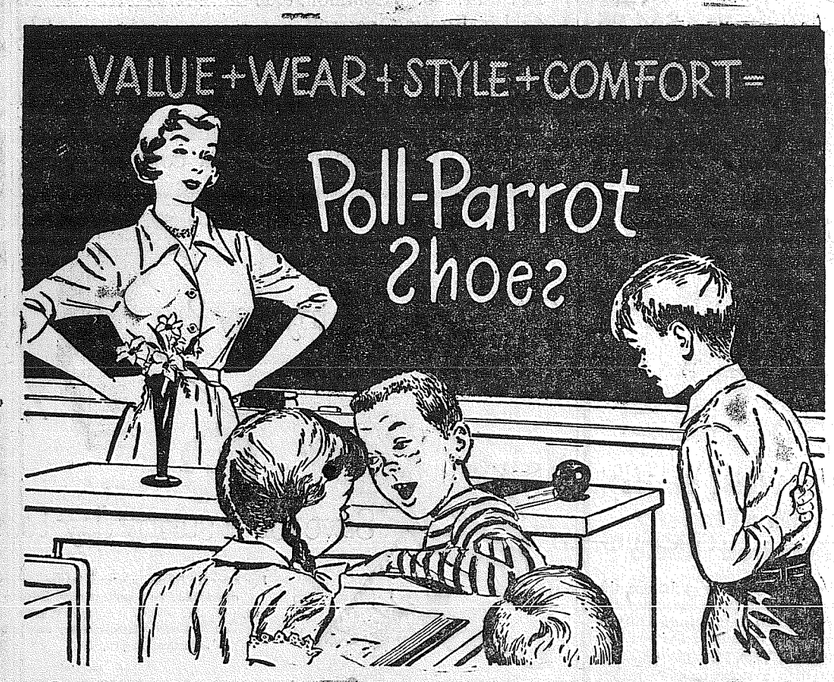

Poll-Parrot SHOES For Boys and Girls
Soine's PARKLAND SHOE STORE
411 Garfield Across from Parkland Post Office
Open 10 - 6 Al & Malcolm Soine GR 3526

A B-LINE BUS PASSES OUR DOOR TWICE EVERY HOUR

CANYON ROAD

Mr. and Mrs. Trafford Hubert announce the birth of a son Sept. 18. The proud grandparents are Mr. and Mrs. Carl Munsen, of Canyon road.

Miss Linda Munsey and Miss Helen Dessen recently celebrated their birthdays with a picnic and swimming party at the home of Linda's parents, Mr. and Mrs. E. P. Munsey on Canyon road. Eighteen guests helped Linda and Helen enjoy "their day". Congratulations to both of them.

Recent house guests at the home of Mr. and Mrs. Harry Soper on 84th and Canyon road were Mr. Soper's parents, Mr. and Mrs. Ben Soper and Roger and Judy, of Ceylon, Minn. While here they attended the baptism of their grandson, Benjamin Clark Soper, son of Mr. and Mrs. Harry Soper, and Benny's cousin, Karl Lee Gilmore, daughter of Mr. and Mrs. Rolland Gilmore, of Tacoma.

The sympathy of the community is extended to Mr. and Mrs. C. Turner of Collins, formerly of 80th and Canyon road, who have been notified that their son, Sgt. Larry Turner, of the USMC, was killed in action in Korea on Sept. 5.

LaCrosse Printers
GR 7100
PARKLAND

Shop the B-Line Transit Way - Shop By Bus

Take A B-LINE BUS

B-Line Transit Co., Inc. Bus Routes

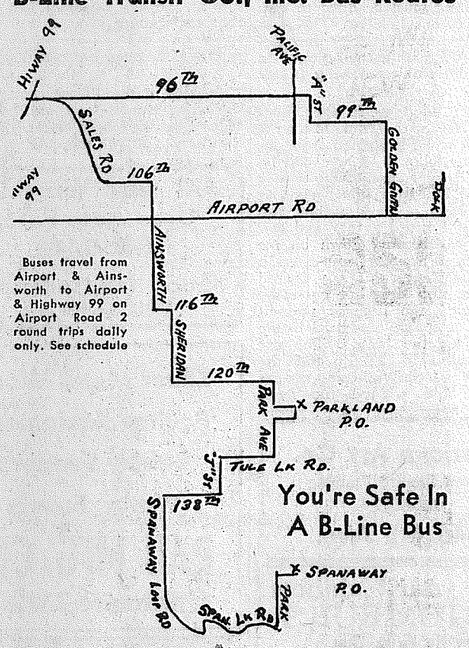

Buses travel from Airport & Ainsworth to Airport & Highway 99 on Airport Road 2 round trips daily only. See schedule

You're Safe In A B-Line Bus

Schedules Available From Any Of Your Local Merchants An From Bus Drivers

A BEAUTIFUL PORTRAIT OF BABY

No appointment necessary. Buses stop at the door. Come in on one bus - Go home on the next if you desire.

McKEWEN STUDIO
Parkland Centre Bldg.
GR 3833

86 Airmen Receive Robes from Arabia

Eighty-six airmen have been outfitted with $6,000 worth of flowing Arabian costumes by King Ibn Saud of Arabia in thanks for airlifting Moslems to Mecca.

Men stationed overseas with the Military Air Transport Service said the king made the gift inappreciation of the "magic carpet" that helped many Moslems reach their Holy City in time for religious observances.

The pilgrims were stranded in Beirut, Lebanon without transportation for the remaining 900 miles before the Air Force took over. (AFPS)

The U. S. Air Force became five years old on Sept. 18, but no birthday celebration was scheduled.

INSTALLATION & REPAIRS
Garfield Street
T.V. & Radio Service
SOUND TRUCK SERVICE
Parkland Shopping Center
509 Garfield St. GRanite 6553

Gibbons
Spanaway Food Center

SPANAWAY GR. 7512

Surf Kist 10½ Oz. **Baby Clams . . . 44c**	
Surf Kist, Small 10½ Oz. **Pacific Oysters . . 44c**	
Sharp Cheese . . 59c Your Last Chance at this Ridiculously Low Price.	Lb.
Woods Coffee . . 79c	Pound
Swift's Oriole **Sliced Bacon . . 59c**	Pound
Pure **Pork Sausage . . 45c**	Pound
Carrots 5c	Bunch
Dry Onions 5c	Pound
Jonathan **Apples 25c**	2-Pounds
Tomatoes 89c	Lug
Pure **Apple Cider 69c**	Gallon

PRICES CONSISTENTLY LOW
QUALITY CONSISTENTLY HIGH
Prices Effective Sept. 25 & 26

YOU SAVE AT
DANIELS HARDWARE
Pacific Ave. & Garfield GR 3171

PARKLAND PHARMACY
The **Rexall** DRUG STORE
Pacific Ave. at New Bank Corner
GR. 8519
Open Week Days—9 a.m.-10 p.m.
Sundays and Holidays—
10 a.m. to 2 p.m.—4 p.m. to 9 p.m.
ALWAYS A REGISTERED PHARMACIST ON DUTY

YOUR
Scandinavian Gift Center
- Imports from
- Norway
- Sweden
- Denmark

YOUNG'S GIFT SHOP
Garfield St. Near the College

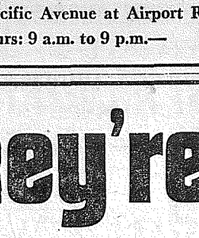

Patty Ann
BAKERY

SHOPPERS SPECIALS

TEA BISCUITS
Pack of 15 — Reg. 22c
19c

MOCHA CAKES
Reg. $1.10
99c

Phone GR 3330

PATTY ANN BAKERY
Pacific Avenue at Airport Road
Hours: 9 a.m. to 9 p.m.—

SOFT COTTON FLANNEL BOLD CHECKS & PLAIDS
By
Van Heusen
Sanforized - Completely Washable
Sizes: Small - Med. - Large - Ex. Large

$3.95

MADDEN'S
MENS & LITTLE MENS SHOP
Parkland Centre Bldg. GRanite 4242
25 Steps from the Bus Stop

FOR REFRESHMENT TIME
WHILE SHOPPING
Stop At
Parkland Do-Nut Bar
Parkland Centre Bldg.
Take Home a Dozen of our Delicious
Fesh Baked Do-Nuts

LAWN MOWERS
Precission Ground-Repaired
'SCHWINN' BIKES
On Easy Payments
Locks KEYS Welding
Parkland Cycle
Parkland Shopping Center
433 Garfield

OPEN 24 HOURS A DAY -- 7 DAYS A WEEK

JUST A REMINDER!

PARK 'N SHOP SUPER MARKET IS OPEN 24 HOURS A DAY - 7 DAYS A WEEK - NOT JUST THE DRUG DEPT. - BUT ALSO THE GROCERY, DRY GOODS, MEATS AND ALL OTHER DEPARTMENTS ARE NEVER CLOSED. NOW READ OUR ADD BELOW AND SEE WHY IT PAYS TO SHOP & SAVE AT THE PARK 'N SHOP.

Tvee Red Chinook **SALMON** Lb. Tins **59c**	Sun Pakt Solid Pack **Tuna** All White Meat **4 Cans $1**
Sperry **PANCAKE FLOUR** **10 Lb. Bag 1.05**	Libby's **BABY FOOD** **10 83c**
Campbell's **TOMATO JUICE** 46-Oz. Tin **4 Cans 1.00**	Reg. Pkg. Durkees **MARGARINE** **27c**
Rath's Luncheon **MEAT** **39c**	Red Shield **BUTTER** Lb. **77c**
All Flavors Wrigley's **GUM** **6 Pkgs. 17c**	Kraft **DINNERS** **2 Pkgs. 23c**

Smoked Meat Specials

Lean **SMALL PICNICS** **39c**	Armour's (half or whole) **STAR HAMS** lb. **59c**
Armour's **CRESCENT BACON** 2 lbs. **69c**	Pure Ground **GROUND BEEF** LB. **53c**

EVERY DAY LOW MILK PRICE **ARDEN'S MILK** 4 Qts. **77c**	ALL POPULAR BRANDS **CIGARETTES** Crtn. **1.97**

GRanite 8693 **DRUG DEPARTMENT** GRanite 8694

The drugs your doctor prescribes are no better than the pharmacists who put them up for you. Use only the best medicines put up by the best trained pharmacists. Prescriptions available 24 hours a day, 7 days a week.

HOT WATER BOTTLES Reg. $1.49 **89c**	**EPSOM SALTS** 5 Lbs. **24c**
TREE TEA 48 Bags **49c**	Sunshine Krispy **CRACKERS** **2 Lb. Pkg. 44c**
TIME TO FREEZE FOR THIS WINTER **CAULIFLOWER** **8c LB.** Crate **1.33**	Fresh, Crisp Local **CARROTS** Bch. **5c**

ALT HEIDELBERG
RAINIER
OLYMPIA
BEER Case 24 Stubbies **2.99**

DRY GOODS DEPARTMENT

Organdy **APRON** Reg. $2.50 Value **98c**	**BOYS WRANGLER OVERALLS** 8-Oz. Wt. **1.95** 11-Oz. Wt. **2.79**

PARK 'N SHOP
SUPER MARKET
98TH PACIFIC

PRICES EFFECTIVE THURS., FRI. AND SAT., SEPT. 25, 26 & 27 — 24 HOURS A DAY

MAKE PARK 'N SHOP YOUR ONE-STOP SHOPPING CENTER
EVERYTHING UNDER ONE ROOF FOR YOUR CONVENIENCE

Large variety of good beers and wine — largest display of magazines in Tacoma — household hardware — gifts — seasonal and variety Hallmark greeting cards — a complete drug department — good restaurant featuring home cooking — Sherwin Williams paints and Kem-Glo — good line of sugar-free and diabetic foods — many imported fish and cheese foods. Good line of childrens' toys and books.

OPEN 24 HOURS A DAY -- 7 DAYS A WEEK

OPEN 24 HOURS A DAY -- 7 DAYS A WEEK

says:
ARTHUR GODFREY

SEE ME BETTER ON A NEW CBS-COLUMBIA TV SET!

They're Here

THE NEW
1953 CBS COLUMBIA
T.V. SETS

26 Tubes

$359.95

AMBASSADOR — 21-inch table model of luxurious pinstripe mahogany, with *Power-tron* 1000 Chassis. Removable glass and glare-free screen

SEE
THE WORLD SERIES
INTER-COLLEGIATE FOOTBALL
LIVE PROGRAMS
From The East and South
In Addition To Your Regular Programs

ONLY 10% DOWN
24 Months To Pay
Libeal Trade-In Allowances

26 Tubes

$449.95

MODERNE — 21-inch *Power-tron* 1000 Chassis housed in a glorious comb-grain limed oak cabinet. Contemporary styling of rare beauty with matchless television performance.

FRYE'S
FURNITURE, TV, APPLIANCES
Parkland Centre Bldg. **GRanite 3691**
Open Monday Evenings Till 9:00 P. M.

The TIMES-JOURNAL

OVER 10,000 CIRCULATION

Published every Thursday by LaCrosse Printers in Parkland, Wash. Distributed by direct mail to every home and business in Parkland, Eatonville, Graham, Roy, Firgrove, Midland, Waller Road, McKenna, Elk Plain, Kirby, Kapowsin, Spanaway, Collins, Summit, Thrift, Berkley, Harvard, Fern Hill, Ponders, Frederickson, Harding, Woodland, Lake view, Firwood, and southern portion of Tacoma.

ADDRESS.....P. O. BOX 885, PARKLAND, WASHINGTON
118th and Pacific Avenue Phone GRanite 7100

CLARENCE W. LACROSSE, JACK BROWN.....PUBLISHERS
NEVA T. HONEYWELL.....EDITOR
GIBB THEIS.....ADVERTISING
SUBSCRIPTION RATE .....$2.00 per year
(Beyond Free Distribution Area)

ADVERTISING RATES—LOCAL
1 to 3 Column inches, per month.....$1.40
3 to 100 Column inches, per month.....$1.25
100 to 200 Column inches, per month.....$1.15
Phone for Additional Volume Rates
NATIONAL RATE.....$1.47 Per Col. Inch
Classified Ads.....4c per word—Minimum charge 50c

Printed in Parkland

JOIN THE BOOSTERS

START YOUR HOBBY TODAY
PLANES - TRAINS
RACERS
early & late models
Quality Hobby Supplies
THE MODEL SHOP
915 Tacoma Ave. So.
BRoadway 2562

Well Baby Clinic

The Central Avenue-Collins-Midland Well Baby clinic will start its first series Thursday, Oct. 2, at 9:30 a.m. in the Central Avenue school. This service is free to all children of preschool age in the community. Mrs. Harold Lamm is in charge for the Collins district; Mrs. Leonard Miner assisting. Those needing transportation are asked to call GR 7015 or GR 7913. In the Central Avenue district, call GR 6197; at Midland, call Mrs. Lampitt, GRanite 7574.

JOIN THE BOOSTERS

You're Invited
DANCE
EDWARDS PAVILION
LAKE LAWRENCE
EVERY SATURDAY NIGHT
MIXER AND ICE
Road Signs from McKenna and Yelm

Mostly About Horses

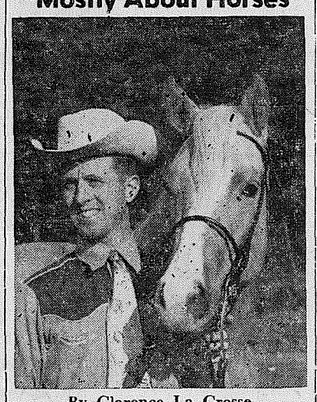

By Clarence La Crosse

With few exceptions it was a 100 percent turnout of the Pierce County Sheriff's Mounted Posse and the Tacoma Lariettes at the All-Star Command performance presented by those two outstanding units of the horse world at the Veterans' Hospital at American Lake last Sunday, assisted by members of the Washington Horsemen.

Produced by that gentlemen of note in the horse world, Kent Erickson did himself proud in presenting a very remarkable and well received show. A huge crowd gathered on a very near perfect day to see the combined skills of these noted units presented in a last glorious splurge of glory for the season. To the patients of the hospital it was an unusual treat and one which was apparently well received.

Little Sharon Ellingson of Parkland presented her well trained trick horse, Golden Girl, in a fine exhibition. Good going, Sharon.

Larry Kirkwood, brilliant master of ceremonies of the northwest gave a vivid description of the fast moving events as they were presented before the huge crowd.

Dee Parham rendered something unusual and a bit of variety to the show during the trailer race when Hammer, his mount, went into some Pendleton versions of bucking which finally unseated the able Dee after some several minutes of furious bucking. Dee could do well in any bucking contest after holding his own in that fracas. As always the case of a true horseman, he remounted and continued his course. Darn the luck, I had my camera . . . but in the car.

It seems to me that this is one instance where the combined efforts of two great horse groups bring a lot of pleasure to those who are less fortunate . . . let's keep up the practice of doing a bit of good with our hobby and sport by helping others. It makes you feel good, too.

I certainly had a pleasant few days at Pendleton during that extravaganza of horse flesh a week ago. It was my first time to view the pageant which annually attracts thousands of people from all over the west and afar.

The entire city turns to the gigantic event for the entire week. Horses parade the streets, which are barred to the auto . . . cowpokes saunter through the city complete with all their gear. Dudes watch awed at this display of truly authentic western celebration. The rodeo grounds are packed to capacity as thousands throng to see the world's most able cowboys perform and compete.

The stock is rough and the odds are against the professional cowboy as he hits the dirt many a time before winning some of the prize money which is the highest in the nation. All the big names in the rodeo world are on hand for this championship rodeo . . . it's big time and the city of Pendleton does itself proud in turning the city over to the sport and the cowboy for the week.

Pendleton has some mighty fine people and perhaps among the most friendly and outstanding is Mr. Temple, owner of the famed Temple hotel, rodeo director, mayor and what have you . . . and Mr. Hamley, owner of the famous Hamley company, makers of fine saddles since 1883.

We were very fortunate in having Mr. Temple provide us with accommodations for the evening and also to present us with the best of box seats tickets right down in the middle, front row. We certainly enjoyed his fine hospitality and favors.

Mr. Hamley is one of those likable individuals who just loves to spend time showing you his most interesting place of business . . . a saddle making plant and western goods firm whose name is nation-wide. Nearly every cowboy of note has some Hamley equipment of his own or saddle for his horse. There is none finer nor none more well built.

My son Alan was more than pleased to have Mr. Hamley present him with a Hamley belt complete with his name . . . I really think Mr. Hamley received as much apparent satisfaction in presenting the belt as my son did in receiving it . . . but Alan is mighty well pleased with the gift, let me tell you.

The grand prize presented to the calf roping champion of the roundup was a Hamley roping saddle presented by Mr. Hamley. This was a dream item for the cowboy . . . quarterhorse tree, green quilted seat with the top quality of the famous Hamley line . . . $900 worth of saddle, to be exact. I was kidding Mr. Hamley about it looking fine on my quarterhorse stallion . . . his reply was that he made more like it.

The friendly spirit of these two outstanding gentlemen of note in Pendleton plus the general hospitality of the city at large certainly left a favorable impression of Pendleton in our minds. We are looking forward to spending more time there next year.

Air Force Steals Top Vet

It's a fact . . . the Air Force has stolen the top vet of the Northwest . . . meaning Dr. Van Hoosen, who has been recalled by the USAF to leave October first.

We certainly are going to miss the friendly smile, the helping care and the skill of Dr. Van Hoosen. The horse people hereabouts have learned to recognize the outstanding skill of Dr. Van Hoosen. He has saved the life of several horses since his services here have begun, besides giving much advice and caring for many a sick horse. The reassuring word of Dr. Van Hoosen has eased the mind of many a horse owner who has had cause to call on him for his highly efficient services.

I for one of many will miss one of the most able men I have ever had the pleasure of meeting . . . and I am sure I speak for a host of horsemen. Good luck to you, Dr. Van Hoosen.

Dr. Van Hoosen, by the way, is a captain in the USAF, VC. He will report for duty to Scotfield, Illinois, about the middle of October.

Twin Rivers Show This Sunday

It's probably about the last show of the season, so come on turn out for a lot of fun and exciting action at the big show of the Twin Rivers Riding club out Orting way this Sunday, the 28th.

The program includes such events as Senior and Junior pole bending, saddling race, musical chairs, junior boot race, slow horse race, wheelbarrow race, bare back relay, kid's sack race, rescue race, barrel race, obstacle race. A gate prize will be given.

The Twin Rivers club arena is out in Orting just past the bridge to the Old Soldiers' Home. Turn right there and follow the horses.

This show is being conducted in accordance with Washington State Horsemen rules.

* * *

Members of the Posse enjoyed an overnight ride over the weekend of two weeks ago . . . no casualties, I guess, since everyone was out for the big show last Sunday.

* * *

The indoor arena at Woodbrook is being completed rapidly, which will provide indoor facilities for riding groups this winter. I hear Mrs. Taylor got squeezed in the stall by one of the horses with the result that she has a couple of broken ribs.

* * *

Woodbrook Hunt club is scheduled to get underway for the season starting October 12 when the members of that unusual group will take to the fields on their first ride of the season.

GOC Volunteers Earn Silver Wings

Volunteers in the Ground Observer Corps seek and expect little recognition for their service. The most distinctive award to members is the Silver Wings of the COC. These wings, the symbol that the person wearing them is a fully-qualified volunteer serving to strengthen America's defense network, are awarded only after a volunteer has been completely trained and has served a required number of hours in the COC.

There are different wings for the Filter Center Worker, the Observer, the Chief Observer, the Assistant Chief Observer, and the Supervisor. In each case the wing emblem is the same but the type of volunteer is identified by the appropriate word in the center of the award.

In addition to the wings, several types of medal awards are planned for meritorious service. One of these is the Service Badge. indicating the number of hours served on duty, either at a filter center or an observation post.

There is no uniform for volunteers in the Ground Observation Corps, although in some cases, volunteers are distinguished. when on duty, by arm bands which identify them as members of the COC.

TRIPLE-THREAT

CHICAGO—This sweater set, according to fashion forecasters, will make fall headlines. Imported from France by Marshall Field & Company, it shows the new trend toward sweaters trimmed with jewels, beads or fur. More than that, this sweater is a triple threat, with matching gloves and earrings. It leads the way to new fashion importance for sweaters.

Paine Tower Highly Praised For Its Ability

The USAF-operated tower at Paine Field, Everett, has come in for praise recently for its ability in landing planes at that field.

A recent story in the Everett Daily Herald stated: "Fight operators and pilots who have come in contact with the . . . tower at Paine Field have nothing but praise for the installation, and wonder how they got along without it . . .

"The men who man the tower," the story continued, "Are strictly on their toes. according to those who do business with them, and if you follow their instructions you can't possibly get into trouble. The tower men will do almost anything but come down to crank your engine, and they might even do that if someone asked them."

Hit Run Driver

(Continued from Page 1)

Park and after starting up saw another car coming. Trying to avoid a wreck, he stepped on the gas and crashed the fence. At this point he said he became rattled and upset. He didn't know what made him keep on driving but he felt sure that his speed down Park was moderate, and he didn't know what made him jump out of his car and start down the street after the second crash.

A large crowd was attracted to the scene. Many people were highly indignant over Ferbache's actions and also over the speeding on Park avenue by others. Many voiced the opinion that something must be done to stop it before someone is killed. The state patrol pointed out that they were doing everything within their power to curb fast and reckless driving in the area.

In a later interview in the Times Journal office with Tom Moore, Moore told what happened from his viewpoint as follows: "I was driving down Park avenue, just taking it easy at about 25 miles per hour, when at the intersection of Park avenue and 116th street I heard a roar and saw this black car bearing down on me from 116th. I thought sure a crash was unavoidable as this guy roared through the stop sign, but guess my reflexes saved me because without thinking I turned my car hard to the right and hit the brakes. The car stopped within its length and the black coupe roared by, missing my car by inches, and crashed the fence then skidded sideways down Park avenue for about a half block, straightened up and headed for a car coming towards me on Park avenue. This car turned off onto a lawn. I thought first he had turned into an alley. I started my car and Mac Wright came barreling out of his house and jumped in with me. We took off after the black coupe and saw it turn left on Lafayette street. We pulled around the corner and saw the car jammed into the hedge. The driver was making tracks down the street. Mac jumped out and started running after him. Some other fellows ran out and helped him catch the driver. I got out of my car and started to write down the license number of the coupe but was still shaking so bad I had to get back into my car and sit down. Boy, seeing that car coming right at me at that speed sure put a scare in me. I figured I'd better go home and settle my nerves."

Inquiry at the Pierce county sheriff's office Monday revealed that Ferbrache's bail had been set at $500 and that he was still in the county jail.

A-1 Auto Wrecking
Used Auto Parts
GR. 3445
Good Transmissions
13818 Pacific Ave.

Sheet Metal Work
Poultry Equipment
Rabbit Feeders
Water Founts
RAU MFG. CO.
GRanite 7372

Buy Guns, Ammunition, Hunting Supplies, where service is available. Guns repaired, sights, scopes sold and mounted correctly.
Jerry Shannon
Mt. Hiway 1-Mile East Roy Y, near Loveland

McCULLOCH
LIGHTEST 3-h.p. Chain Saw
Webster-Robinson Machinery & Supply Co., Inc.
Puyallup Ave. & 'A' St. Tacoma, Wash.
Sales BR 0341 Service

MAYTAG
KELVINATOR
Sales and Service
Special! . . . . New
8-FOOT refrigerator for $10 down and $10 per month.
13-FOOT freezer, $15 down, $15 per month.
ALSO USED APPLIANCES
VINCENT'S SERVICE
5613 South Tacoma Way
HA 3097

American Art Co.
Custom Picture Framing
BR 4327
2046 6th Ave.

Have your Cabinets CUSTOM BUILT
At No Extra Cost
RHONE'S CABINET SHOP
161st & Park Ave.
GRanite 3342

COMPLETE GARAGE SERVICE
AUTO ACCESSORIES
ATLAS TIRES & BATTERIES
ANDERSON Chevron Service
176th St. & Mt. Highway
GRanite 6465

$ SAVE ON COAL $
Avoid worry about coal strikes and possible future price increases. Have a good supply of coals on hand NOW! Quality is at its very best.
The best Wyoming and Utah Stoker Coals.
Aberdeen and King Utah.
Lump—Utah or Wyoming, your particular size.
Nut—Double-screened clean.
Gasco Briquets, leave no ash.
Presto-logs—Long burning, clean.
PACIFIC MUTUAL FUELS, INC.
(Est. 100 years in 1990)
STOVE & DIESEL OIL
Fuelphone MA. 1137—401 E. 11th

Prescriptions Prepared Carefully
Fresh Insulin at Down Town Prices. Pay Phone Bills Here
Tincher's Pharmacy
8239 Park Ave. HI. 3344
Across street from Fern Hill P. O.

Bendix - Whirlpool
R.C.A.
Appliances - TV
Radio
Sales and Service
FRYE'S Furniture & Appliances
Parkland Centre Bldg. GR. 3691

Pierce County Refuse Co.
Weekly GARBAGE Collections
Phone GR. 8688

RURAL GARBAGE SERVICE
GR. 3713
Serving Parkland, Lakewood, Midland, Summit, Spanaway and Lakeview—Pierce county permit.

Extra Egg Profits WITH TRIANGLE
X-TRA EGG PRODUCER
Field tests have proven that this full nutrient balanced feed produces *more eggs per feed dollar.* It maintains bodily health and furnishes an abundance of egg-making ingredients. For larger eggs and more abundant yields feed your flock X-tra Egg Producer *now!*
TRIANGLE MILLING CO.
At Your Local Triangle Dealers'
TRIANGLE X-TRA EGG PRODUCER
Stewart Hay & Grain
SPANAWAY
Mt. Highway GR. 8615

BROOKDALE LUMBER COMPANY
136th & Pacific Avenue
TACOMA'S LARGEST BUILDERS OF SMALL $4,750 HOMES
and FIRST in GARAGES
GR. 8669
. . . for a complete line of building supplies . . .

After Inventory
SPECIALS
REMEMBER: No Down Payment On Any Materials
As Low As $5.00 Per Month
SATURDAY ONLY: A Few Quarts Left - 1c Sale
of our Interior Enamel - Buy 1 Qt. for $1.68 - - Get Another for 1c

FLOORINGS
1 x 4 E KILN DRIED $7.80 per 100 Sq. Ft.
1 x 3 E KILN DRIED $6.90 per 100 Sq. Ft.
No. 2 OAK SHORTS for a beautiful floor $13.50 per 100 Sq. Ft.

SIDINGS
½ x 6 and ½ x 8 CEDAR BEVEL SIDING only $2.95 per 100 Sq. Ft.
1 x 6 T & G Clear B & BETTER SIDING Reg. $19.30 Now $14.95 per 100 Sq. Ft.

INSULATE NOW
ZONOLITE
$1.55 Bag
Also Blanket Insulation

A Few Flush Doors, ea. $7.50
1 only Scrub Pail.....$1.99
1 Underground Garbage Can.....$23.50
2 Garage Doors.....$14.95
1 Extra Large Clothes Dryer.....$4.95
2 Regular Size Clothes Dryers.....$2.76
1 Stove Shield.....$3.69

Per Roll
A "Pick Over" Assortment of Wall Paper Borders - 7c
Plastic Cupboard Door Puulls . . . . . each 5c
BROOKDALE LUMBER CO. 136TH & PACIFIC AVE.
HALF A MILLION FEET OF LUMBER TO CHOOSE FROM

PRINTING
☆ THAT'S OUR BUSINESS
Whatever Your Printing Needs May Be We Can Fill Your Order
Cards - Envelopes - Letterheads - Checks - Blotters
Wedding Announcements - Booklets
THEY ARE ALL PART OF OUR DAILY BUSINESS
LaCrosse Printers
and the TIMES-JOURNAL
GRanite 7100 118th and Pacific Ave., Parkland

2—Auctions

AUCTION SALE
IF YOU want more cash quick, sell by auction. Every Fri., 7:30 p.m. Glen Betts, 8113 So. Tacoma Way. Free pickup service. LA. 8505. 2ctf

3—Business Service

COMPLETE tractor work. Loosening ground and leveling. Average lawn, $12.00. Don Abbot, GR. 3846. 3ctf

AUTO GLASS INSTALLED—Auto Upholstery, convertible tops. MA. 2200, Art's Glass Co., 816 So. Tacoma Ave. 3c50

Septic Tanks, Cess Pools Cleaned
Contents Hauled Away
HUTSON TANK CLEANING
HI 3980 HA 7038

UPHOLSTERING
Recovering and Rebuilding
Cushions Rebuilt
Free Estimates
Parkland Upholstery
140th & Pacific GR 3201
Res: GR 3181

Wells & Pumps
COMPLETE JOB
36 MONTHS TO PAY
CALL TURNER
FU 2400 GR 8108

SEPTIC TANKS CLEANED—Contents hauled away. Don Redford, 8232 So. Fawcett. GA. 7334. If no answer call GA. 9222. 3ctf

PLUMBING REPAIRS -- Sewer Cleaning - Electric Pipe Thawing
Call
E. M. HAMILTON PLUMBING
GRanite 8905

GARDEN SERVICE
ROTO TILLING
Lawn rebuilding, fertilizing, top soil, dressing maintenance. GA. 5885. HI. 2722. 3ctf

LAND CLEARING and leveling; reasonable rates by hour or contract. Rt. 7, Box 195-X, GR 4294. 3ctf

WE BUILD HOMES, remodel; level buildings; concrete work. Reasonable. GR 3550.—3ctf.

DRAINAGE — Septic tank installation; side sewers; earth work of any type; by hour or contract. Hauser & Seifert. BR. 9141; Res. GR. 8121. 3ctf

KOOL AIR
Refrigeration Sales and Service
SERVICE ALL MAKES
Rt. 13, Box 857, Tacoma
Phone GR 5232

ACE SEPTIC TANK SERVICE — O. B. Ackley, owner. Septic tanks cleaned, contents hauled away. GR. 4343; if no answer, call HA. 5704. ctf

Alan's Refrigeration
SALES AND SERVICE
House and Commercial Makes
Motor Service Washer Service
GR. 6662 161st & Paiific Ave.
Next Door to Target Sport Store
Spanaway

ROTOVATING, blade work; no job too small. W. L. Lewis, GR 7492. 3ctf

HOUSE MOVING; leveling; foundations; cement work; free estimates. PR 2653. 3ctf

JOE'S Tractor Service. Rotovating. Ditch digging. Truck loading. Complete tractor work. GR 5932. tf

RAY GOGAN
LANDSCAPE CONSTRUCTION
General landscaping service — new lawns, peat soil, topsoil, shrubbery, rockeries. 10% down, 30 months to pay. GR. 3127. 3ctf

SPECIAL — If you use oil to heat with and live within a 2-mile radius of 100th and Pacific Ave., we can offer you a real saving on your heating oils. Lapenski Fuel Co. 9920 Pacific Ave.; Call GR 8173

5—Help Wanted

GIRL OR WOMAN wanted to help with housework and child care; private room and bath; wages open; call BR 7985. 5c2

$400 MONTHLY SPARE TIME
Refilling and collecting money from our five cent High Grade Nut machines in this area. No selling! To qualify for work you must have car, references, $600 cash, secured by inventory. Devoting 6 hours a week to business, your end on percentage collections will net up to $400 monthly with very good possibilities of taking over full time. Income increasing accordingly. For interview, include phone in application. White Box 855, Times-Journal, Parkland.

8—Wanted to Buy

CASH for equities. Fife Motors, 5026 So. Tacoma Way. HI. 9241. 8ctf

CARS FOR JUNK—We pay more. Spanaway Auto Wrecking. GR 7268 8c2tf

SPOT CASH
For Your Used Furniture
1 Piece or House Full
Block's Furniture Mart
8205 So. Tacoma Way LA. 2882

RADIATORS, scrap iron, junk cars and batteries. Puy. 5-2141. Hecker, the Wrecker. 8ctf

WANTED TO BUY — Old cars for junk; also miscellaneous junk. GR 8248. 8p3

60 ACRES

Just the place to start raising beef stock. Two houses, 2 barns. Large corral. Property is all newly fenced. Will carry 25 head very easily. Only 4 miles from our office. Full price $7,000. Terms.

$700 DOWN

Will but this 1 bedroom home on a 100x150 fenced lot. Only 1 block to bus and stores. Walking distance to school. Spanaway. Full price only $3950.

ACREAGE BARGAIN

217x305 on Cedar St., right close to the New Franklin Pierce High School. Buy and build now. Only $1500. Some terms.

FARMS FARMS FARMS

78 ACRES—Graham. Good stock ranch. 3 bedroom home. Large barn. 30 acres peat soil. Well for irrigation. One of the best. $4000 down will handle.

40 ACRES—Frederickson. Grade A Dairy, 2 bedroom home, part basement. $7850 with $1800 down.

SPECIAL—40 acres of loam soil—Harts Lake Loop Road. 4 bedroom modern home. Barn for 14 head. Tractor and other farm implements can be purchased. This is a best value at $6000. Small down payment to responsible people.

COLLINS ROAD

Here's home that steps out of Better Homes & Gardens, and will suit the most discriminating buyer. 2 bedroom, combination living and dining room, all finished in knotty cedar paneling. 146' drilled well. To see is to buy. Bring your check book. $7850, approximately $1800 down will handle.

171st & PACIFIC

Big roomy 2-bedroom home. Large liv. rm, big cab. kit., Separate breakfast nook, tile bath. Part basement with hot air auto. oil-fired furnace. 1 car garage and small chicken hse. Present owner will accept trailer house, truck or small down payment. Available with 90 or 140' frontage. Good future business location.

EVENTUALLY - - - WHY NOT NOW?
Let us handle your real estate. Stop in and tell us your problem. We can help you.
HOME AND FARM BUREAU—REAL ESTATE
12810 Pacific Avenue, Parkland GRanite 3931
Evenings: Mr. Loring, GR 3570; Mr. Wallace, GR 5441
Mr. Black, GR 3272

9—Real Estate

FOR SALE — 3 lots, So. 44th St., Tacoma; improvements in; $450; consider offer; GR 5378. 9p1

Parkland Realty Co.
Insurance of All Kinds
Notary Public
Est. in Parkland since 1941
GR 7232 days; GR 821 Eve. & Sun.
208 Garfield Street

HELP U REALTY
RENT WITH OPTION TO BUY
WHITE BUNGALOW on 4 corner lots in Parkland. Walking distance to P.L.C. One block to bus, 720 So. 115th. Mick GR 3871.
$500 DOWN
NEW, 2-bedroom home on 1 acre, close to bus and shopping. $7,750. Reasonable monthly payments.
$750 DOWN
2 ACRES, 3-bedroom home. Large living room, built-in kitchen and bath. $4,800. Call Mick.
HELP U REALTY
Airport and Leonards Crossing
GR 3871 Day or Eve.

PARKLAND - $3000.00
EASY TERMS on this 3 room furnished house, auto. hot water, cement fdn. Call Ralph Decker HA 0365, Eve. HI 4706.
3015 EAST L—3 bedrooms, liv. rm., small cab. kitchen, 4-pc. bath. A real good house and 4 lots. $5,950. Terms. Call Mr. Kelly HA 0365, Eve. HA 4613.
I NEED HOMES!
I HAVE BUYERS waiting with cash for suitable homes near the city limits, South or East. Call me if you wish a buyer. Rex Rector — Office HA 0365, Eve. or Sun. HI. 8344.

McKINLEY HILL REALTY
6311 McKinley Ave. GA. 0365
Member Tacoma Real Estate Board

FOR SALE BY OWNER — 2 bedroom house in Midland district; 2½ acres, large garage with 2 rooms above; barn; terms; call GR 3196. 9c2

CHOICE 2 ACRES—Garden soil, all cleared, with 4-room house; concrete half basement; city water, at Knapp & Burnett; $5,500; GR 6102 9p2

APPROX. ¾ ACRE — Low down payment, 2 bedroom home, barn, work shop, fruit house, fruit trees, shrubbery, automatic furnace. Located on Waller Road near 74th. HA 6125 after 5 p.m. 9c2

CHECK OUR LOW DOWN PAYMENT INSURANCE PLAN.
WE NEED listings of all kinds. Farms, acreage, lots, building sites, homes (new or old, 1, 2, 3 and 4 bedrooms). We have cash buyers waiting.

TOTTEN REALTY, Inc.
Property Management — Insuranc
Notary
Member of Tacoma Real Estate Board
Office: 328 Garfield St. GR. 3369

Homes in Parkland Community; Acreage close in, either with or without buildings.
BERT BROWN REALTY
11220 Pacific Ave.
Office—Days, GR 3341
Evenings, YU. 9221, LA. 3066
Agent for American Express
Money Orders

10—Rentals

FOR RENT — 3 room house, unfurnished. 210 So. 104th St.; adults preferred. GR 8651.

FLOOR SANDER FOR RENT
PARKLAND WESTERN AUTO
Airport & Pacific GR 3112

FOR SALE or RENT—Four room partly furnished house on Marine View Drive, $40 month or low down payment for quick sale; or trade as down payment on house in Parkland; GR 3896 or GR 5663. 10c2

11—Repair Service

WASHING MACHINE PARTS — Largest stock in town. Repairing that pleases. B. B.'s Washer Service, 3722 So. G. GA. 5115. 11ctf

STOVE REPAIRS—Largest stock in Northwest. Hyder Furnace, 1513 Pacific Ave. MA 4767. Established in 1872. 11ctf

12—Used Autos

DON'T WRECK your good car; see this '37 Plymouth sedan for $130; also '38 Lafayette, overdrive, new brakes $145; MA 6433. 12p2

PRIVATE PARTIES
Wishing to sell, are invited to call or come in for appraisal and information concerning consignment of your car.
ASH MOTORS
9415 Pac. Ave. HI 5100
and
4532 So. Tac. Way HA 5533

13—Farm Ads

MILK GOATS—All breeds; buck service, registered Saanen, Alpine and Nubian; Rt. 1, Box 309, Spanaway on Muck-Kapowsin road, between Meridian highway and Mt. highway. 13ctf

GOATS — 2 females, 1 milking and the other 6 months old. Rt. 3, Box 656 Puyallup, ½ mile north of 72nd on Lidford Rd. 13c2

FOR SALE
NEW FORD TRACTORS
1 H. G. Crawler
1 A. C. Tractor with equipment.
1 Oliver 70.
Several Used Ford Tractors.
BARCLAY TRACTOR & IMP., Inc.
Your Ford Tractor Dealer
1407 Puyallup Ave. FUlton 2254
Tacoma, Washington
13c2

CASH for livestock—beef, milk cows, veal and heifers. W. H. Thackeray, Puyallup, 5-8228 collect. 13ctf

CASH FOR milk cows, beef, heifers, veal and hogs. Call Thackeray collect, Puyallup 5-5414. 13ctf

MIXED grass hay, $1 per bale. Also clover hay. Will take livestock in trade. 2nd house past Roy Y on right. 13-ctf

DEAD STOCK REMOVED WITHOUT CHARGE. Highest prices paid for tallow, hides, grease and bones. PUGET SOUND RENDERING WORKS. Phone LAkewood 2434. 13ctf

TRACTOR WORK, leveling. GR. 4282. 13ctf

NEW HAMPSHIRE pullets for sale. Ready to lay. MIDGAARD POULTRY FARM and HATCHERY, Roy; mile east of McKenna. Call Yelm 3675. 13p2

14--Situations Wanted

HIGH SCHOOL GIRL wishes baby sitting work on Friday and Saturday evenings; GR 5663 or GR 3896. 14c2

COLLEGE STUDENT wishes part time work in Parkland or South Tacoma. Preferably in afternoon. LA 7812. 14p2

THREE BABY SITTERS at your service; GR 8187.

CHILD CARE—Wish to do child care in my own home. GR. 3503. 14ctf

DEPENDABLE CHILD CARE in my home for working mothers; ages 2 years and over; five-day week; GR 4389. 14c1tf

15—Miscellaneous

CERAMIC LESSONS — Start making your own Christmas gifts now; The Clay House, Parkland Center Bldg.; GR 4422. 15c3

FOR SALE — Two A-1 baby beef, whole or half; Sept. 20, 21; Bowman, Spanaway; 1 mile east of Pacific on 176th. 15c1

WOOD—Upland slab, 2 cords, $14; planer ends, $4 and $8 loads. HI. 4056. 15ctf

HECKER the WRECKER — Used and rebuilt transmissions, also gears; all makes and models; phone Puyallup 5-2141, days; Tacoma, HI 3242, evenings. 15ctf

UPLAND WOOD, 2 cords $14. GR 3306. 15ctf

VALLEY TOP SOIL, rich and black, any quantity. GR 7259. 15ctf

FOR SALE—Beautiful miniature Chihuahua puppies. GR. 4194. 15c3

FOR SALE—Young purebred Suffolk ram. Call Puyallup 5-2092. 13ctf

LEAVE FILM AT Quality Photo Service for developing. In at 10, out at 5. 9610 Pacific Ave. 15ctf

SEWING MACHINES — Lowest prices in Tacoma. Necchi-Singer-White. From $29.00. Central Sewing Center. 607 So. Pine. MA 6393. 15ctf

FINE TOP SOIL
Rich and black; delivered. Call Puyallup 5-8228. 15ctf

SUMMER SPECIAL—Top soil from Puyallup. You may see this fine dirt at 9920 Pacific Ave. For sale by the sack or trailer or pick up at our fuel yard. We deliver 4- or 5-yard loads. Call us for prices in your locality. GR 8173, Lapenski Fuel Co. 15ctf

WANTED — Chickens and rabbits. Call us before you sell. Cope's Poultry Market, 7036 Pacific Avenue, Tacoma, Wn. GA. 4406. 15ctf

"You see, dear, years ago I got this girl some table lamps at the PARKWAY FURNITURE and she's never forgotten it."

PARKWAY FURNITURE
Open Till 9:00 P. M.
Delivery Service
141st and Pacific Ave.
GR 3941

PEAT TOPSOIL
5 YARDS $10; 4 Yards $8. Finest black peat topsoil, state tested, 1- to 5-yard loads. Lawn construction and rockeries. Evergreen Landscaping Co.
HI 2722

UNFINISHED furniture. Hagg's, 1107 Market Street. 15ctf

Rubber Stamps
LaCROSSE PRINTERS
GRanite 7100

Tires - Tires - Tires
Buy, Sell and Exchange
Quality Recapping & Vulcanizing
Ault Tire Service
220 Puyallup Ave., Tac. BR. 1888

TAP, ACROBATIC, BALLET Classes. All ages. Mildred Keller, GR 7881. 15ctf

FERTILE, screened top soil; pulverized peat; 5 full yards $8. All Kresse, GR 5192. 15ctf

BABY FURNITURE, new and used. SMALL FRY EXCH., 1109 Market. 15ctf

ROTTED COW FERTILIZER
$1 SACK or by the yard; peat and topsoil. HI. 4056. 15ctf

AFRICAN VIOLET NURSERY
New Crop On Now
4 Miles So. of Puyallup
TOWARDS GRAHAM
Letourneau's Puy. 5-6844

FOR SALE — Pickup House Trailer, 48" width, ideal for hunting. Hiway Varicty. 7025 Pacific Ave. HI 2275. 15c2

FOR SALE — Large Duncan Phyfe chrome dining table, 4 chairs. GR 8806. 15c2

FOR SALE — Boys 27-inch Elgin bicycle, excellent condition, $25. Call GR 5344 after 6 p.m.

Rupe Machine Works
Shop GR 7450 - Res. HI 6190
Pacific Ave. at Brookdale
MOTOR REBUILDING
Lathe and Press Work
CON ROD GRINDING
Piston Finishing, Valve and Seat Grinding, Brake Drum Turning, Head and Block Grinding.

FOR SALE — Boys and girls bicycles, $25 each; GR 5577. 15c1tf

FOR SALE — Aluminum house trailer; sleeps 3; $435; 321 Factory, Orting. 15c4

USED DAVENPORTS — $12.50; $22.50. Parkway Furniture 141st and Pacific, GR 3941. 15c2

FOR SALE — 2 4x75x19 Tires, like new, cheap; 12412 Pacific Ave. 15c2

FOR SALE — Woven rag rugs, new and used; rose glass stem ware sherberts and goblets; also many other articles. GR 5378.

FOR SALE — New Bendix automatic washer, discount, $20; HI 4249. 15p2

FOR SALE — Upright grand piano and bench. Puyallup 5-6833. 15c2

FOR SALE — 2-wheel all-steel trailer and concrete mixer. Call Roy 41J5. 15p2

A BARGAIN — 2 room furnished house trailer, 26 feet, clean. Lots of builtins, only $350 cash and small light trailer in trade. Phone Puyallup 5-2029. 15p2

FOR SALE — Young Guernsey cow; weaner pigs; rabbits; separator. Graham 7-2137. Rt. 1, Box 261-A, Spanaway. 15p2

FOR SALE — Floor furnace with 2 drums and copper tubing; double bed; bassinette with stand; GR 5004 15p2

FOR SALE — Trash burner, excellent condition; phone GR 3976. 15p2

ALFALFA HAY — By the bale or ton. Grass hay $1.00 per bale. Will take livestock in trade. Delivery can be arranged. 2nd house past Roy Y on Mt. Road. 15ctf

FOR SALE—18 Squares Corrigated Aluminum, $8.00 per square. Call HA 6068, evenings. 15ctf

TRUCKS — 1948 GMC tractor with 426 motor, new 10-20 rubber. 1947 KB8 International tractor, 10-20 rubber. 1951 40F1 tandem trailer; 1949 32-ft. tandem trailer, 10-20 rubber; 1946 32-ft. single axel trailer, 10-20 rubber. Terms or trade if desired. Phone GR 6446 Tacoma. Rt. 1, Box 456 Spanaway. 12c3

JOIN THE BOOSTERS

REAL ESTATE WANTED
WE NEED more suburban homes to fill the demand. We also need rentals. If you plan to leave the area in the near future, avail yourself of our special service.

Trade
118 Acres Cattle

RANCH. Located near Graham. Would trade for 10 or 15 acres preferably near Puyallup. Full set of excellent buidings. On good road. Let us show you this buy. Cal Mr. Inloes GR 3624 or HA 2547.

South of Puyallup

ON GRAHAM HIGHWAY. 5 acres and 4-room house. Not elaborate but well worth the asking price of $2300.00.

3 Bedrooms

PARKLAND. 116th and I Street. Built as a model home by a prominent contractor. Peat lawn and trees. Fenced with white picket fence. Owner leaving for Japan. Bargain at $10,000. Furniture available. Call Mr. Inloes GR 3624 or HA 2547.

4 Rooms - $2850.00

½ BLOCK EAST of Pacific Ave. on 100th St. House is not entirely modern but in good condition. Owner willing to trade equity in on larger home. Call Mr. Inloes GR 3624 or HA 2547.

SUBURBAN REALTY
Member Tacoma Real Estate Board
9920 Pacific Ave. GR. 3624

16—Livestock & Equip.

HORSE SHOEING now available every day. Drop a card to Rt. 1, Box 475, Graham. J. R. Young. 16ctf

MILK COWS, sold on terms. Gammon, Rt. 3, Box 703, Tacoma, 4 miles south of Summit. 16ctf

REGISTERED Herefords; cows, heifers and bulls; also commercial Herefords, Angus and Shorthorn cattle. Phone 6112. 16ctf

SORREL GELDING—Gentle, trick trained, $35; call HIllside 7791 after 5. 16c2

FOR SALE — Well broke saddle horse, gentle, ideal for children; bay coored; $65; 1919 4th Ave. N. W. Puyallup. 5-8372. 16c2

REGISTERED polled Hereford bull service. Breed the horns off. Phone GR 6112. 16ctf

WANTED — Older horse; must be gentle and suitable for 7 year old girl. Will pay fair price and guarantee the very best of home. Phone Puyallup 5-8688. 16c2

Legal Publications

Goodwin, Eastvold & Hicks
IN THE SUPERIOR COURT OF THE STATE OF WASHINGTON FOR THE COUNTY OF PIERCE

No. 54725
NOTICE TO CREDITORS

In the Matter of the Estate of ADA INGHAM, Deceased.

Notice is hereby given that the undersigned has been appointed and has qualified as Executrix of the above entitled estate; that all persons having claims against said deceased are hereby required to serve the same, duly verified, on said Executrix or her attorneys of record at the address below stated, and file the same with the Clerk of said Court, together with proof of such service, within six months after the date of first publication of this notice or the same will be barred.

Date of first publication Sept. 11, 1952.

MILDRED RYKER QUANTE,
Executrix of Estate,
1719 So. 9th St., Tacoma, Wash.
GOODWIN, EASTVOLD & HICKS,
Attorneys for Estate,
Nat'l Bank of Wash. Branch, Parkland
P. O. Box 728.
Parkland, Washington.
Pub. Sept. 11, 18, 25, 1652

Goodwin, Eastvold & Hicks
IN THE SUPERIOR COURT OF THE STATE OF WASHINGTON FOR THE COUNTY OF PIERCE

No. 54782
NOTICE TO CREDITORS

In the Matter of the Estate of ROBERT P. SKINNER Deceased.

Notice is hereby given that the undersigned has been appointed and has qualified as Executrix of the above entitled estate; that all persons having claims against said deceased are hereby required to serve the same, duly verified, on said Executrix or her attorneys of record at the address below state, and file the same with the Clerk of said Court, together with proof of such service, within six months after the date of first publication of this notice or the same will be barred.

Date of first publication, Sept. 11, 1952.

MARGARET B. SKINNER,
Executrix of Estate,
10819 Pacific Avenue,
Tacoma, Washington.
GOODWIN, EASTVOLD & HICKS,
Attorneys for Estate,
Nat'l Bank of Wash. Branch, Parkland
P. O. Box 728,
Parkland, Washington.
Pub. Sept. 11, 18, 25, 1952

BIRTHS

To Mr. and Mrs. Melvin Ford, Rt. 1, Box 188, Eatonville, a girl, Sept. 12.

To Mr. and Mrs. Carl Arneberg, Rt. 4, Box 64-A, a girl, Sept. 12.

To Mr. and Mrs. John Fisk, 8428 So. Yakima Ave., a girl, Sept. 13.

To Mr. and Mrs. Clarence Johnson, 9333 East B St., a girl, Sept. 13.

To Mr. and Mrs. Ross Miller, 761 So. 97th St., a girl, Sept. 14.

To Mr. and Mrs. Joseph Compeau, Rt. 13, Box 67, a boy, Sept. 15.

To Mr. and Mrs. Jim Snyder, Eatonville, a girl, Sept. 18.

Handy Jim's FIXIN-UP TIPS For Farm and Home

Make Your Own Workbench!

EVERYBODY'S doing it nowadays —home repairs and general fix-up, that is. Every home craftsman needs working space for these endeavors. The minimum space required is a workbench. If there's a workshop, it's usually built around the bench.

Project No. 1 for the home craftsman is a workbench—if he has none or the old one is inadequate. Illustrated is a sturdy model which he can build from a free plan. This bench is 26½" wide and may be up to 6 feet long. It has two closed compartments and four roomy drawers.

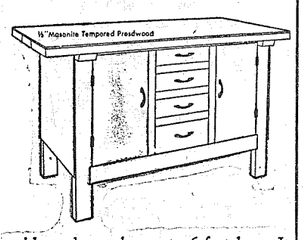

Much of the bench's sturdiness (it will last for years and years) is due to the Tempered Presdwood used for the working surface and for covering the lumber framing. Even the doors and the drawer bottoms utilize this extremely dense, durable material. Tempered Presdwood was used in World War II as parts of America's speedy and deadly PT boats. Workbenches in thousands of industrial plants are covered with this versatile exploded-wood product.

To obtain free plans and step-by-step directions for making this workbench, simply mail a postal to Home Service Bureau, Suite 2039, 111 West Washington St., Chicago 2, and request a copy of the Hall workbench.

Kiwanis Meet Tonight At Country House

Members and ladies of the Parkland Area Kiwanis Club will meet at the Country House to celebrate their 3rd year of doing good in the Parkland Area.

A chicken dinner will be served, according to Herbert Socolofsky, chairman of the festivities.

An impressive array of outstanding Kiwanians will be on hand, including past governor John Langenbach of the Northwest District, who will deliver the main address. President of the South Tacoma club, Herb Ford, will be on hand as well as Mel Dennis of Puyallup, Lt. Governor of the district, and past Lt. Governor, James Repp.

Club President Morris Ford wants to remind all Kiwanians that it is Ladies night . . . come and bring your lady to the 3rd annual birthday party of the Parkland Kiwanis club.

Orthopedic

Sylvia Storaasli Orthopedic Guild will meet at 12:30 Thursday, Oct. 2, at the home of Mrs. W. J. Coblentz, 916 Wheeler St., with Mrs. Walt Daniels assisting.

DRESSMAKING
Buttons and Button Holes
Imported Baby Line
Gifts
Doll & Marie's Shoppe
1022 So. 115th GR 7231

GIGS and GAGS by CHET ADAMS

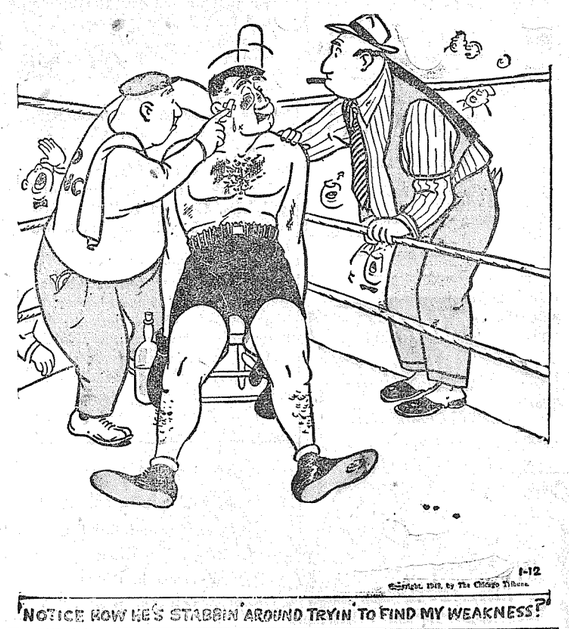

COLLINS NEWS

Mrs. John G. Gorow, Reporter
GRanite 7070

Editor's Note—Mrs. John G. Gorow has consented to act as reporter in the Collins district. Anyone having news of clubs or other groups, as well as of local happenings and social events, is asked to call her at her home. News must be received by Mrs. Gorow not later than Saturday of the week preceding publication date.

Home on Furlough

Pfc. Richard Stromberg, son of Mr. and Mrs. A. W. Stromberg of 864 So. 111th St., is at home on a 20-day furlough before being assigned to an Army unit in Austria. He is a graduate of Lincoln high school, class of 1948, and has just completed a three-months course at the Army's Leadership school at Fort Ord, Calif. He has been teaching physical education to basic training companies.

Old bankers never die—they just lose interest.

Invitations . .

. . Announcements

Any Style — Any Price

We Have Them

LACROSSE PRINTERS

118th & Pacific Avenue GRanite 7100

State Farm Mutual Insurance
FORREST LEONARD
Agency GR. 7222
Anything In Insurance
12815 Pacific Avenue — (House just South of Blue Spruce Motel)

BUILDING SUPPLIES
SPANAWAY LUMBER CO.
Mt. Highway at Spanaway
GR. 3323 WE DELIVER

Medosweet COTTAGE CHEESE
CREAM OR COUNTRY STYLE

ONE OF TACOMA'S FAVORITE FAMILY

SPANAWAY NEWS

Mrs. Oliver Omat. GR 6466

Attention, Mothers! A well baby clinic will be held at the Spanaway school Oct. 7. Registration will begin at 9 a.m. Mrs. Judy Long is chairman and Mrs. Molly Anderson is co-chairman. This is a free clinic for children of preschool age, sponsored by the Spanaway Preschool. For further information, call Mrs. Long at GR 6803.

Guest Leaves

Mrs. Ida Nord, house guest of fMr. and Mrs. Clifford Anderson, has returned to her home in Winthrop, Minnesota.

Sunday Trip

Mr. and Mrs. Oliver Omat and Judy and Mrs. Edward Flannery drove Miss Margie Omat over to Ellensburg Sunday, where she will attend Central college. Miss Shirley Peck and Miss Alice Scearce are also enrolled at Central this year.

Auxiliary Card Party

The Spanaway Volunteer Firemen's auxiliary will have a card party Friday evening, Sept. 26, at the Spanaway fire hall. Pinochle and 500 will be played. There will be a $5 door prize. Mrs. Clyde Sater is chairman of the hostess committee, to be assisted by Mesdames Bob Steidel, Wayne Swinney, George Stephenson, Irwin Timm, Emerson Tarpening, Harry Thomas and Louis Symmons.

Visitors

Mrs. Iley Lull of Ellensburg visitd Mr. and Mrs. H. F. Pillsbury.

Bethel P-TA Board

The Bethel High P-TA executive board met at the home of Mrs. Ben Kuper, president. Members present were Mesdames Draper, Everett Rich, Averill, O. Omat, and Charles McFadden.

Thanks Firemen

Mrs. Myrtle Brandfas, Rt. 1, Box 490, Spanaway, wishes to express her thanks to the Spanaway Volunteer fire department and to the neighbors and friends who came to help put out the fire that threatened her home Sunday afternoon, Sept. 14. "Last but not least," she states, "thanks to little eight-year-old Brandfas, daughter of Mr. and Mrs. William Brandfas, who ran a quarter mile to a neighbor's to have them phone the fire department. Thanks to all these, we still have our home."

Back from Alaska

Mrs. Clayton Hosler has returned from Seward, Alaska, where she has been visiting her parents while her husband, Cpl. Clayton Hosler, is at King Salmon serving in the Army. She was accompanied by her sister. Cpl. Hosler and Cpl. James Branelfor will be returning to the States in the near future. Cpl. Branelfor is still in Korea, A/2c Branelfor is still in Germany; both are fine.

FENCING
Designers and Builders
Expert Workmanship
Reasonable Prices
Easy Monthly Payments
VAUGHAN'S
HI. 9515 84th & Pacific Ave.

Membership Drive

The Spanaway P-TA membership drive, Sept. 22 to Oct. 6, is creating much interest. School children are competing for their respective classes. Mrs. Peggy Holder is chairman.

MIDLAND NEWS

Beverly Corrigan — GR 8545

Many Midland 4-H'ers won honors at the Western Washington fair, held at Puyallup this last week. In clothing, Beverly Corrigan received four blue ribbons and two red; Joanne Morud, two blues; Glenna Parriott, one red; and Marlene Corrigan, two blues. In baking, Marlene Corrigan received two blue ribbons; JoAnn Schumacher, one red; Joanne Morud, three reds; Mary Benson, one blue and one red; JoAnn Schumacher, one white in crafts.

Judging contests were held Saturday morning, the 13th. Sharron Eshpeter was on the senior clothing judging team which received a red ribbon. A big surprise was in the junior poultry judging team, which placed third in the entire Western Washington. This team consisted of Joyce Benson and Marlene Corrigan from Midland and Sigrid LeMaster from Parkland. Joyce Benson was third highest individual scorer, with a score of 521.4, and Marlene Corrigan wasn't far behind with a score of 495.4. These scores made Joyce second and Marlene fourth of all the Pierce county judgers, both junior and senior, and would have qualified them to judge at Yakima except that they were sending only seniors this year. Ann Clinton was a member of one of the senior teams and received a score of 458.1.

Friday afternoon, Joanne Morud and Marlene Corrigan were guests of Gene Wagner on radio station KMO on his fair program direct from the fair.

Saturday noon, Midland girls participating in modeling clothes from a McCall wardrobe were Misses Sandra Little, Valerie Davis, Ann Clinton, Joanne Morud, Diane Solkey, Sharron Eshpeter and Marlene Corrigan.

Sunday noon, Mary Benson and Marlene Corrigan modeled their dress revue outfits where they were chosen to represent Pierce county at the recent Sumner fair. Beverly Corrigan was supposed to model her prize-winning wool suit and accessories, but her outfit had already been sent to the State Fair at Yakima, where she will compete with other county winners for the coveted trip to Chicago.

Monday the exhibits will be packed to send to Yakima.

Bake Sale Saturday

The Harvard Ladies' circle of the Harvard Covenant church are holding a homemade bake sale this Saturday at Johnny's Thriftway store in Midland Center, starting at 10:30 a.m.

Both Mrs. Edward Ganey as chairman, and Mrs. Phillip Rosengren, assistant, promise many delicious baked articles and invite everyone to stop and see and buy your pastries for the weekend.

Midland Orthopedic

The Midland Orthopedic Guild held their first fall meeting at the Midland Community hall Monday, Sept. 8. The business session was presided over by the president, Mrs. Lois Johann. Much discussion was held about the guild's annual big money-making project to aid in accumulating funds for the new orthopedic hospital which is so much needed. It was decided to hold a rummage sale at 745 Tacoma avenue, April 27, 28 and 29 and to also have on sale at the same time all the specialty plants that the different members and friends raise in their own gardens and that are in great demand. Anyone wishing to help out this worthy project with starts of plants or articles for the rummage sale may contact Mrs. Mary Lind, GR. 8722, or Mrs. Pauline Geitzenaur, who have offered storage places.

The next order of business was appointing committees for the big Night of Games to be held the second Friday in November, the 14th at the Midland Community hall where gift packages filled with household linens will be awarded several lucky people. Serving as general chairman is Mrs. Mary Hansler; games committee, Mesdames Ethel Walker, Arlene Brechbeil, Nellie Taylor and Lois Johann; ticket committee, Mesdames Mary Lind, Maude Johnson, Louise Malray, Elizabeth Johnson, Myrtle Galyean and Fran Johnson. If you want to have a good time, be sure and come out to the Orthopedic party!

Morris-Hoober

September 19 was the date for the wedding of Miss Christine Morris to Robert Hoober, United States Navy.

The wedding was held at the home of Mr. and Mrs. R. Anderson at 7:30 p.m. Miss Edna Morris was her sister's maid of honor, while the groom's brother was best man. Misses Betty Smith and Evelyn "Jeeps" Nelson were the candlelighters. The bride wore a ballerina length gown of white lace with a finger-tip veil, also of white lace. The reception was held after the wedding ceremony. Mr. and Mrs. Hoober will live in Oak Harbor, where Bob is stationed with the Navy.

Cub Scouts October 3

The committee for Cub Pack 84 met at the Fred Rousseau home Sept. 12. Mrs. Harvey Weeks assisted the hostess. Plans were made for the coming season. Clarence Skog is Cub Master and is interested in obtaining more Den Mothers. The regular pack meeting will be held at the Midland Community hall Friday, Oct. 3, at 8 p.m. All boys between the ages of eight to eleven interested in belonging to the Cub Scouts and their parents are invited to attend this meeting.

Legion News

Parkland Post and Unit No. 228, American Legion

By Phyllis Blackstone

The Boy Scout Honor Court will be held during the regular meeting of the Post Friday night at 8 p.m. for Explorer troop No. 228. Various awards will be made for outstanding service.

Two new members, Edward Herrit and Jerry Ness, will be accepted into the troop. Al Seaman, Scout representative from the Post, will be in charge of the court. Explorer Scouts expected to attend are Neil Carrell, Warren Chambers, Charles Davis, Jerry Kreuger, Jimmy Owens, Albert Gunns, Wally Lott and Meriwether Lewis.

Following the meeting, a social night will be held in the form of various card games and the auxiliary will serve refreshments. The pubic is most cordially invited to attend the Court and partake of the events to follow.

"Our National Anthem"

As far back as the days of Columbus, Americans looked for a song which would express their patriotism. To date, we have two general types of patriotic song: The songs which have become traditional through their association with our past strife and glory and those songs which have become definitely associated with patriotic fervor through incidents not associated with wars.

"The Star Spangled Banner," our national anthem, was dramatically born during the war of 1812. The composer of the melody is unknown, but it is generally believed to be of British origin. Samuel Arnold and John Stafford Smith have been credited with writing the words and Frances Scott Key made the arrangement as we know it today. The United States, though, was without a national anthem until Congress adopted The Star Spangled Banner on March 3, 1931.

When the American flag is not present and the national anthem is played, stand up, remove your hat, and face the music, even if you rise alone, stand there and don't be ashamed of it, either.

This short history of our song is offered to all men, women and children of all races and creeds in an appeal that they may come to understand that our song is a symbol of the liberty we enjoy as Americans and learn to love it. Americans sing, so let your voice be heard when singing the national anthem.

By Phyllic Blackstone,
Music Chairman.

Executive Board Meeting

An executive board meeting was held at the home of Mrs. Phyllis Blackstone on Monday for the purpose of planning the program for the new year and for auditing the books.

Refreshments were served to the following ladies: Mesdames Edna Bromgard, Virginia Blakely, Ruthy Amon, Helen Jensen, Ethel Johnson, Nelda Fritz, Helene Linder and Miss Jana Amon.

* * *

The Parkland auxiliary have been invited to entertain the Hoodsport auxiliary due to the Parkland group losing the membership contest. Plans are being made to visit Hoodsport on October 2 and entertainment will be in the form of community singing. The meeting will be held in the home of Myrtle Grey, president for the Hoodsport Unit, and anyone wishing to attend may call Mrs. Linder or Mrs. Blackstone for transportation. Mrs. Mabel Storlie, 4th district president, will make her official visit to Hoodsport on that night.

Mrs. Storlie will visit Parkland during the next regular meeting of the unit on September 26. All members are urged to attend. Following the meeting, the Auxiliary will join the Post in the social evening. Mrs. Storlie will be accompanied on all her official visits by Mrs. Helene Linder, 4th District vice-president.

GUNS

AMMUNITION
Everything For The Hunter
TARGET SPORT STORE
161st & Pacific GR 7082

"Our best seller.. FAIRBANKS-MORSE ...is your best buy"
Look! They've put the pump and motor under the water
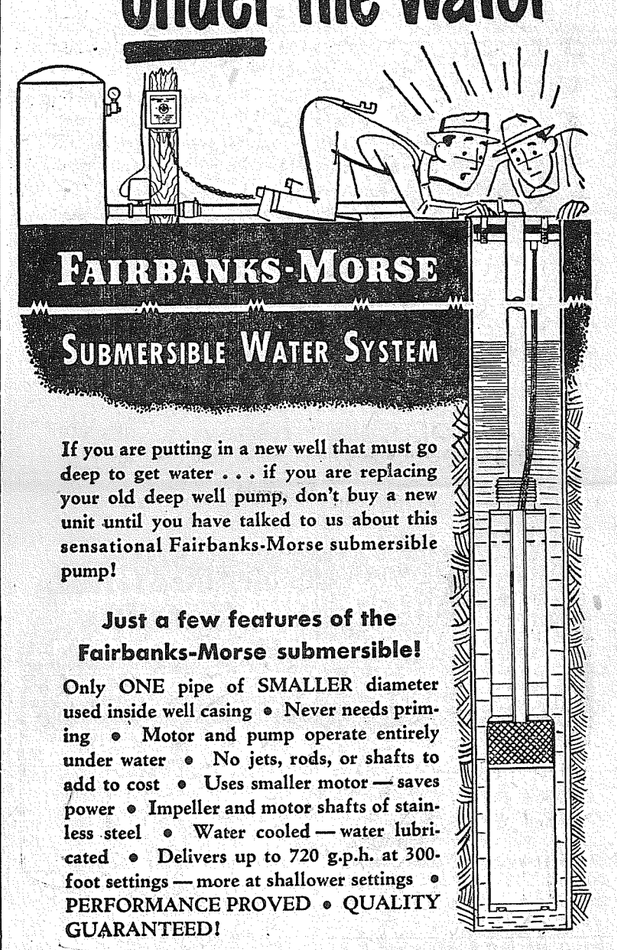
FAIRBANKS-MORSE
SUBMERSIBLE WATER SYSTEM
If you are putting in a new well that must go deep to get water . . . if you are replacing your old deep well pump, don't buy a new unit until you have talked to us about this sensational Fairbanks-Morse submersible pump!
Just a few features of the Fairbanks-Morse submersible!
Only ONE pipe of SMALLER diameter used inside well casing • Never needs priming • Motor and pump operate entirely under water • No jets, rods, or shafts to add to cost • Uses smaller motor — saves power • Impeller and motor shafts of stainless steel • Water cooled — water lubricated • Delivers up to 720 g.p.h. at 300-foot settings — more at shallower settings • PERFORMANCE PROVED • QUALITY GUARANTEED!
Call at our store . . . phone . . . or write
WATER WELLS DRILLED
Service Hardware & Implement Co.
Tacoma, Washington Phone FUlton 2409

MUTUAL INSURANCE
200 YEARS OLD . . .
founded by the pioneers of our country. Today, hundreds of thousands of careful property owners enjoy all the advantages of Mutual insurance through the NORTHWESTERN and have received millions of dollars in dividends—a saving on their insurance costs.
REDUCE YOUR INSURANCE COSTS TOO
Jennie L. Grodvig
208 Garfield Street
Parkland, Washington
Days: GR 7232; eves., GR 8210
Representing NORTHWESTERN MUTUAL FIRE ASSOCIATION
HOME OFFICE · SEATTLE · WASHINGTON

Guns & Ammunition
South End Plumbing
Home of Schorn Paints
Near Roy Y Spanaway
GR 4100

WELL DRILLING
Berkeley Water Systems
Capable, Experienced Drillers
Nothing Down—3 Years to Pay
Cascade Pump & Drilling Co.
Phone GR. 3141 or GR. 5874

See and Hear
JIM CALVERT
And His Orchestra
Every Saturday
at the
FRUITLAND GRANGE
DANCE JAMBOREE
7 Miles East of Pacific Ave. on Airport Road
Dancing 9:30-2 Admission: $1.00

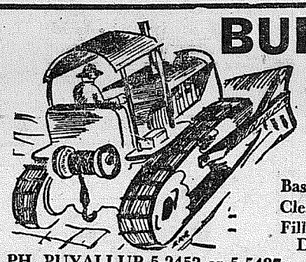
BULLDOZING
Ken BROWN and Bruce GAMBILL
1750 9th St. S. W. Puyallup
Basements - Backfills - Driveways
Clearing -- Leveling -- Etc.
Fill Dirt -- Gravel -- Top Soil
Dozers—Large and Small
PH. PUYALLUP 5-2452 or 5-5487 ESTIMATES Cheerfully Given

SHOP at HOME

IGNITION TROUBLE?

Earl can spot the trouble and make repairs quickly and economically. Remember—There is no substitute for experience.
Gladiator Service
122ND & PACIFIC GR. 9946

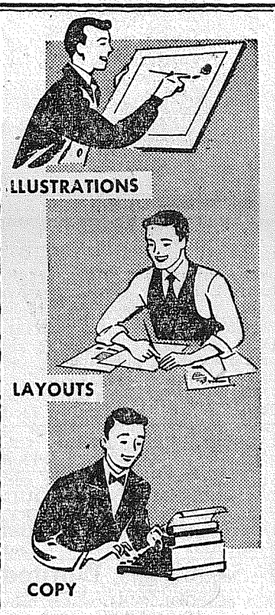

FOR YOUR
Printing Needs
CALL
LaCrosse Printing Company
GRanite 7100

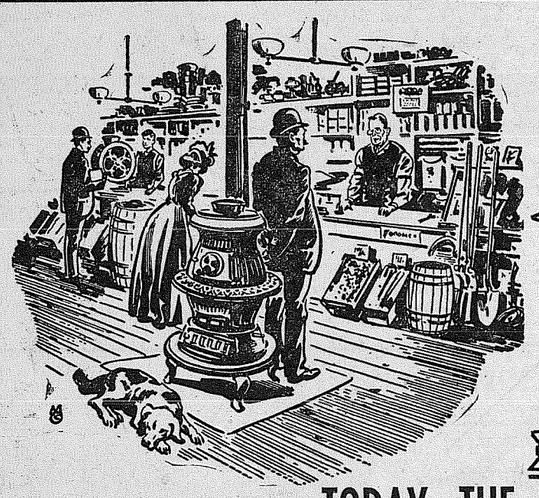
This Was The Modern Way In Yesteryear
This Was The Modern Way Yesterday

TODAY THE MODERN WAY IS
Pochel's Food Plan
A SUPER MARKET AT YOUR FINGERTIPS

GUARANTEED
TOP QUALITY MEATS & FOODS AT
QUANTITY PRICES
WITH SMALL MONTHLY PAYMENTS
A size to fit your home
MEMBERSHIP ENTITLES YOU TO REPLENISH YOUR FOOD SUPPLY INDEFINITELY AT QUANTITY PRICES
(See us today for complete details)
POCHEL DISTRIBUTING COMPANY
140th & Pacific Avenue Your Fuel Oil and Appliance Dealer Phone GRanite 8624

SAVINGS EARN 2% BANK INTEREST AT NBW
Systematic savers at NBW establish bank credit. With your savings, and bank credit, a business of your own is within your grasp

NATIONAL BANK OF WASHINGTON
MEMBER FEDERAL DEPOSIT INSURANCE CORPORATION • MEMBER FEDERAL RESERVE SYSTEM