

## Census Starts April 1, Parkland Local Hdqs.

The nation's biggest quiz program is about to get underway. On April 1, enumerators will set out on U. S. highways and by ways to tabulate noses.

In our area, it will take more than 50 enumerators to ring all the doorbells south of the Tacoma city limits to the Nisqually river between Highway 99 and Mt. Rainier National Park. Census headquarters for this whole area, taking in all south central Pierce County, will be in Parkland.

Supervision will be divided between Freeman L. Cochran and Eugene J. Schumacker. Cochran, who has lived in Parkland since 1929, is crew leader for the area between Highway 99 and A Street, between the city limits and Spanaway Lake.

Schumacker and his enumerators will count noses in Graham, Roy, Kapowsin, Eatonville, Spanaway and surrounding communities and rural districts.

Midland and Summit residents will be reached by enumerators working from Puyallup under the direction of Mrs. Leona Mairs.

Each of these districts is subdivided into 25 to 30 enumeration districts with an approximate population of 800 to 1,000 families. Each crew leader supervises 25 to 30 enumerators.

Cochran, Schumacker and the other unit leaders from districts throughout Pierce County and southern and eastern King County began six days of instruction.

On March 27, the two local leaders will pass the instructions along to the

50 or more enumerators who will canvass their two districts. This "school" is tentatively set for the Parkland Fire station.

The census will continue through April and into May, until every person in the area has been counted. In advance, the two unit leaders have been conducting a spot check to sample a small percentage of the homes in the area.

All enumerators will carry proper credentials from the bureau of the census, and homemakers are urged not to be afraid to ask the doorbell-ringer to show his credentials.

## Collins PTA to Meet Tuesday

Collins P-TA will convene Tuesday, March 21, for election of a nominating committee and other business. Third grade students will present the program and fourth grade mothers will act as hostesses.

Don't forget the P-TA talent show Friday night, March 24. Come and see your neighbors "get into the act." Watch next week's Times for details.

Mrs. John Gorow is chairman of the Red Cross drive in the Collins district. The Tots Club will assist her by accepting donations while they are conducting their pre-school survey for Superintendent Ford.

Election of officers will highlight the meeting of the S-W-G Fire Auxiliary next Wednesday, March 22, at the fire station. And since this will be the first time the group has assembled in the new hall, the ladies will inspect it to see what furnishings are needed to make it more comfortable.

"Constable Jerry from Fulton's Ferry," the Scout-sponsored play, was acclaimed a great success by the large crowd that attended the performance last Friday evening.

Collins Girl Scout Troop 33 was represented by Karen Neal and Lois Heindelsman at the recent International Friendship rally at the Temple Theater. Other girl scouts attending were Shirley Cox, Beverly Thorpe, Marian Denman and Joan Parker, accompanied by Mrs. Eunice Anderson, Mrs. Lyle Parker and Mrs. W. R. Heindelsman. Brownie representatives were Loretta Stokes and Carol Anderson.

## Plan Gigantic Drive To Build New Library

One of the largest fund-raising campaigns in the history of Parkland—outside of those conducted by the churches and college—will get underway very soon, President Roy Kreger of the Community Club disclosed to the Times.

The goal is set for no less than \$6,500, estimated cost of the new building planned for the Parkland station of the Pierce County library. Mel Pedersen has already drawn up plans for the library and submitted them to members of the Community Club.

The financial committee, being selected by Kreger, will meet with the library committee this Friday evening at the Ray Renwick home. Watch your Times for further details.

## Harvard Sun. School Has Large Attendance

Harvard Covenant Sunday School, at 84th and Portland Ave., is hoping for an all-time record attendance of 235 or more this Sunday as its membership contest gains momentum. Last week an all-time record of 208 was recorded, and an extra room next to the church auditorium had to be enlisted for classroom space.

Other events on the church agenda include the mid-week Bible study tonight at 7:45; worship services Sunday at 11, evening services at 7:30 with the topic, "The Traitor Within." Tuesday will be a busy day, with the junior boys gathering at 4, King's Teens at 7, and Sunday School teachers at 7:45.

Keep in Tune with the TIMES

## Parkland P-TA Plans Spring Fair, Variety Show March 24

Friday, March 24, is the date set for the 34th annual spring fair sponsored by the Parkland P-TA. Records show that the first of these fairs was held in 1916.

Mrs. W. W. Cline, P-TA president, is general chairman, and her committees have been at work for the past several weeks making preparations for the fair. Assisting are:

Novelty Booth—Mrs. Neil Gaiser, chairman; Mesdames Virgil Bergh, Leslie Hawkins and Lloyd Pixley; white elephant booth—Mrs. William Gorman, chairman; Mesdames Boyd Dickinson and A. J. Stern; bingo—Morris Ford, chairman; Roy Kreger, A. J. Stern and Al Turner.

Pop—Principal Ed Nelson, chairman; Art Bowman, Neil Gaiser, Eugene Crain, Roy Hartman and Virgil Bergh; games—Ed Nelson, chairman; E. E. Dammel, Eldon Kylo, Walter Kunschak and Paul Larson.

Pastry booth—Mrs. Albert Zegunis, chairman; Mesdames Casey Berger and Rufus Parker; garden booth—Mrs. William Chambers, chairman; tickets—Mr. and Mrs. Robert Haner, co-chairmen; Mesdames Roy Kreger, Al Seaman, Art Bowman and William Vanek.

Food preparation—Mrs. Joe Lapsansky, chairman; Mesdames Wilson, Gladys Moore, W. McNickle, Robert Gottschalk and F. W. Traill; kitchen serving—Mrs. Joe Anderson, chairman; Mr. and Mrs. Richard Devereaux, Mr. and Mrs. Charles Peterson and Joe Anderson.

A musical show will be staged by junior high students under the direction of Mrs. Bernice Reynolds. It will be given on Thursday evening, March 23, as well as the night of the carnival.

The band will open with several selections. Presenting two numbers will be the seventh grade chorus, composed of Billee Thompson, Diane Smidt, Jeannine Olson, Marie Cheeseman, Alla Farmer, Jean Kerstetter, Evelyn Erickson, Betty Stokes, Neal Carroll, Elroy Eaaevigen, James VanBeek, Sherrill Wilson, Deana Brown, Marilyn Krum, Julia Dymnet, Beverly Overland, Sylvia Scott, Joanne Klippner, JoAnn Kohl, Albert Gunns, Jim Owens, Don Keffler and Judy Buckner.

Gary Harvey will play selections on his electric guitar. Martha Whitman and Angela Stay will play piano solos. The eighth grade girls' glee, composed of Gail Kerstetter, Barbara Jensen, Kathleen Fox, Grace Hawkins, Patricia Huff, Patricia Cullen, Barbara Sears, Elaine Tisch, Sandra Jacobs, Joyce Buckner, Montana Raver, Elaine Herr, Shirley Keller, Patricia Murphy, Patricia McCarthy, Mari-beth Wesselman, Carmen Robinson,

Post adviser is Sammy Fife. Bill Guile is assistant adviser.

The post is also organizing into an emergency service corps under the direction of the Legion. The explorers will be trained to render emergency service by representatives of the Red Cross, fire dept., sheriff's office and state patrol, in case of disaster.

The Explorers in turn will train members of the Scout troops to serve as apprentices.

First social and service project to be undertaken by the post will be a dance tentatively set for April 28. It purpose will be to raise funds to send five Parkland Scouts to the national jamboree at Valley Forge in June.

Highlight of the dance will be coronation of a queen to be known as "Miss Valley Forge of 1950." She will be chosen on the basis of number of tickets sold in her name.

Girls nominated by the boys as candidates are JoAnn Kerr, Joyce Rogness, Alice Shibig and Carol Morhinway.

## Firemen Stage Belated Reception for Skances

Mr. and Mrs. Ernie Skance of Parkland received the surprise of their lives Friday night when they arrived at the Parkland Fire Hall with the impression that they were going to attend a St. Patrick's Day party. Instead, it turned out to be a belated wedding reception for them.

Highlight of the party was a "mock wedding," officiated over by Bob Lynd, bedecked in black robe, cardinal hat and horn-rimmed glasses. Lee Smith served as best man, and Haley Peterson and Jim Dammel as candle bearers.

Mrs. Lee Smith acted as bridesmaid, Bob Magdanz as the weeping mother, and Fritz Beitz as the father of the bride.

The reception was attended by some 40 firemen and their wives. After the mock ceremony, they sang, played games and danced. This was followed by a buffet supper, including a three-tiered wedding cake. Mrs. Skance was presented with a gift of furniture.

PAUL BUNYAN RIFLE MATCH THIS SUNDAY

Paul Bunyan Rifle and Sportsmen's Club will begin a busy season of outdoor shooting this Sunday with the shooting of the second annual George Olson trophy match at the club rifle range four miles south of Puyallup.

Last year's victor, Phil Martin, will be out to defend the trophy to try to make it a two-year win. He has to win three times to keep it. The match is a 200-yard 30-odd-6 course and is limited to members of the club.

Janice Broomhead and accompanied by Barbara Boerner will sing numbers by Kreisler and Sibelius.

Next, Jean Stanley will dance "Chattanooga Shoe Shine Boy" will be sung by Carl Bonneylycke, Dale Hruby and Dick Davenport, and interpreted by David Ellingson, Dale Storaasli and Joe Lucas.

Also on the program will be "the Parkland Sparks," the glee club, and a ninth grade trio consisting of Angela Stay, Karen Taylor and Joan Hanson.

Surprises will dot the program. Dale Hruby will act as M.C.

Anyone having items to be picked up for the white elephant booth should call Mrs. Gorman at GR 6818 or send them to school the week of the fair. Mrs. Gaiser at GR 5557 will welcome such donations as pot holders, doilies, tea towels, aprons, and doll clothes for the novelty booth. Any articles for the fish pond may be sent to the school too.

## Legion Backs Scout Post

Recently a new Boy Scout Explorer post was instituted in Parkland under the sponsorship of Parkland Post 228, American Legion. The unit will be known as Explorer Post 228.

The boys are meeting temporarily in a cabin on Lafayette Street donated by Al Seaman. They plan to eventually acquire a permanent meeting site.

Charter members and officers to which they have been elected are Kenneth Willard, senior crew chief; Douglas Kerr, deputy senior crew chief, historian and outdoor activities; Philip Sunset, crew chief and indoor activities; Bob Harris, crew chief, secretary and social activities; David Steen, crew chief and services; Gary Harvey, assistant crew chief and outdoor activities; and Tom Swindland, treasurer.

Doctors have also agreed that he would make a faster adjustment if he had a home of his own. The 30-year-old vet is studying braille and other subjects to help himself overcome his great handicap.

Friends and neighbors would like to help build a small house for him if they can get building material for it. Mr. and Mrs. Rouse have donated the building site for it, next to their home.

Already several persons and companies have offered materials and services. Mrs. Russel Wilhelm of Sales and Park Ave., has donated some lumber. An electric shop has offered to install all the wiring, and a floor finisher has offered his services. Other persons have contributed shiplap, two-by-fours, doors, etc. A local V.F.W. post has also taken considerable interest in the project.

## Span'way Club Plans Dinner

The W.S.C. Society of the Methodist Church will sponsor a chicken dinner in the home of Mr. and Mrs. Oscar Storlie this Saturday evening. Serving will start at 5 p.m. and end at 8 p.m.

Adults will be charged 75 cents and children under 12, 35 cents.

You are missing a good time if you fail to attend the community square dance club dances. The next one will be this Saturday night.

The ladies and new members of the Spanaway Progressive Community Club must admit the men are mighty fine cooks. The lunch they served last Tuesday night featured some very super-duper stew and rolls. We ladies chorus, "a job well done."

The social card party of the Spanaway Volunteer Firemen's Auxiliary will be held for the first time in the dining room of the new fire station, this Friday at 8 p.m. Hostesses are Mesdames Ernest Tarpinning, George Schnelle and R. Lee Koch and Miss Alice Randall.

The Friendly Dozen Birthday Club met at the home of Mrs. Oliver Omat Wednesday for a noon lunch. Members sang "Happy Birthday" to Mrs. Emily Ball, whose birth date was honored.

After a short business meeting, Mrs. Robert Manning gave an interesting talk on her recent trip to Hawaii, illustrating her talk with pictures and souvenirs.

Mrs. Andrew S. Pirnie, former resident of Spanaway, has been seriously ill at the Northern Pacific Hospital.

Mrs. George Woolhouse honored Miss Margaret Bailor with a wedding shower last Thursday evening. Present were Mr. and Mrs. M. L. Kirby, Mrs. M. J. Bailor, Mrs. Pete King, Mrs. Robert Rhone, Mrs. H. F. Pillsbury, Pamela Nissen, Margaret Bailor, Finance Ed Spahr and George Woolhouse.

The couple was married Saturday evening by Justice of Peace Delbert Bresemann.

Members of the Loveland Ladies Aid will meet with Mrs. Pete King of Parkland.

## Neighbors Plan To Build Home For Blind Vet

Residents throughout the South End are joining in a project to build a home for a blind veteran at 121st and East F, about a half mile east of the Parkland school. Leading the undertaking is Mrs. Bernard Rouse of Rt. 13, Box 254-G, who took the young man under her wing after he lost his eyesight in the summer of 1948.

The man, veteran of three years' service, was working at Boecings in Seattle in 1948 when he was called to the Midwest to be at the bedside of his mother, his only living relative, who was dying of cancer.

Following her death and his return to the Pacific Northwest, he found Boeing workers out on strike, and he got a job constructing gas stations. One day a chunk of concrete hit his eyes, resulting in complete blindness.

He has spent the greater part of the past year and nine months in hospitals undergoing surgery in a vain attempt to restore his vision. But there is no hope; already one eye has been replaced with a glass eye and the other will have to be removed soon. He cannot even distinguish light from darkness.

During recent months the vet has been staying with Mrs. Rouse, an acquaintance for several years. But he desires to become a useful citizen with as much independence as possible. He would like to have a place of his own in which he could become familiar with the objects and have a garden and a pet dog.

Doctors have also agreed that he would make a faster adjustment if he had a home of his own. The 30-year-old vet is studying braille and other subjects to help himself overcome his great handicap.

Friends and neighbors would like to help build a small house for him if they can get building material for it. Mr. and Mrs. Rouse have donated the building site for it, next to their home.

Already several persons and companies have offered materials and services. Mrs. Russel Wilhelm of Sales and Park Ave., has donated some lumber. An electric shop has offered to install all the wiring, and a floor finisher has offered his services. Other persons have contributed shiplap, two-by-fours, doors, etc. A local V.F.W. post has also taken considerable interest in the project.

## Span'way Club Plans Dinner

The W.S.C. Society of the Methodist Church will sponsor a chicken dinner in the home of Mr. and Mrs. Oscar Storlie this Saturday evening. Serving will start at 5 p.m. and end at 8 p.m.

Adults will be charged 75 cents and children under 12, 35 cents.

You are missing a good time if you fail to attend the community square dance club dances. The next one will be this Saturday night.

The ladies and new members of the Spanaway Progressive Community Club must admit the men are mighty fine cooks. The lunch they served last Tuesday night featured some very super-duper stew and rolls. We ladies chorus, "a job well done."

The social card party of the Spanaway Volunteer Firemen's Auxiliary will be held for the first time in the dining room of the new fire station, this Friday at 8 p.m. Hostesses are Mesdames Ernest Tarpinning, George Schnelle and R. Lee Koch and Miss Alice Randall.

The Friendly Dozen Birthday Club met at the home of Mrs. Oliver Omat Wednesday for a noon lunch. Members sang "Happy Birthday" to Mrs. Emily Ball, whose birth date was honored.

After a short business meeting, Mrs. Robert Manning gave an interesting talk on her recent trip to Hawaii, illustrating her talk with pictures and souvenirs.

Mrs. Andrew S. Pirnie, former resident of Spanaway, has been seriously ill at the Northern Pacific Hospital.

Mrs. George Woolhouse honored Miss Margaret Bailor with a wedding shower last Thursday evening. Present were Mr. and Mrs. M. L. Kirby, Mrs. M. J. Bailor, Mrs. Pete King, Mrs. Robert Rhone, Mrs. H. F. Pillsbury, Pamela Nissen, Margaret Bailor, Finance Ed Spahr and George Woolhouse.

The couple was married Saturday evening by Justice of Peace Delbert Bresemann.

Members of the Loveland Ladies Aid will meet with Mrs. Pete King of Parkland.

## Voters Okay All School Money Propositions; Nix Water Issue, Bethel Site

The returns are still incomplete and unofficial, but it looks as though all the school millage and bond issue propositions in the South End passed, the Spanaway water district bond issue failed, and fire commissioners and school directors were elected in Tuesday's county-wide election.

In the Franklin Pierce district, Superintendent Morris Ford's main worry was whether enough voters had turned out to make the election valid. At last count, the total was 1,558, more than the minimum number required. A majority favored the 20-mill levy.

Incomplete figures from the Bethel district showed a two-to-one margin in favor of the Bond issue and a 62 per cent approval of the 20-mill levy. However, the proposed 34-acre site between the Roy Y and Elk Plain was voted down 1,040 to 508. The tally in favor of the bond issue was 1,069 to 455 with most of the precincts accounted for.

For school director, G. O. Stovner was running ahead of incumbent Otto Siburg throughout most of the precincts in the F-P district, but the returns were still inconclusive.

Five directorships were voted upon in the Bethel district. At latest count, John Newell was ahead of sticker can-

## P-TA To Open Health Center

Tonight's session of the Parkland P-TA will be preceded by a get-acquainted open house hour, starting at 7:15. At that time, the brand new health center, crew of the main P-TA projects for this year, will be dedicated and opened for inspection.

Acting as hostesses in the infirmary will be Mrs. Bryan Logan and Mrs. Frank Lapinski. Mrs. William Schmechel, Franklin Pierce public health nurse, is in charge of the center.

The room is newly-painted and is furnished with two completely equipped beds, an examining table, ice bags and other items for the treatment of minor casualties and illness.

Although the population of Parkland school has mushroomed past the thousand mark in recent years, this is the first time that the school has had a health center. The pre-school has helped the P-TA in sponsoring the project.

After the open house, the P-TAers will assemble in the gym to hear an address by Dr. William Strunk, professor at PLC. Several musical numbers will be furnished by college students. Business will include the naming of a nomination committee.

Hostesses for the evening will be third grade room mothers and teachers.

## METHODIST COUPLES HEAR CPS PROFESSOR MARCH 23

Dr. John Phillips of CPS will speak at next Thursday evening's meeting of the Couples Club of Parkland Methodist Church. Music will be furnished by students from CPS.

The meeting will be held in the church basement, with Mr. and Mrs. Don Waddell, Mr. and Mrs. Harris Victor and Mr. and Mrs. Charles Victor as hosts.

## WADDLE DOWN TO DU DUCK INN; IT'S OPEN NOW

Opening for the first time since November is Du Duck Inn, popular eating spot on the Mountain Highway at Loveland.

New operators are Ed Robinson, his wife and sister, residents of Loveland since January, who have completely redecorated the inn. Mrs. Robinson formerly managed the Blue-Gray bus stop-restaurant at Sumner.

## NOTE OF APPRECIATION

We are sincerely grateful to the many friends and neighbors who stood by during the recent illness and death of our beloved Coila.

Especially do we wish to thank Rev. Stanley Weddle for his comforting remarks, those who sang, and the Spanaway friends for flowers and other considerations shown us.

Mr. and Mrs. George E. Clark and Mrs. James M. Clark and family.

Kitty Lee Needlecraft Shop opened last Friday in the building formerly occupied by Mobley's Jewelry on Garfield Street. Owner is Mrs. Florence Sloat. The shop will specialize in alterations, dressmaking and buttonholes, and will sell aprons, children's dresses and fancy work.

didate Orville Critchley, 815-368. Gordon Johnson was pacing Bob Steidel, 767 to 513; Gus Sorenson, running unopposed in District 3, polled 1,130 ballots; and John Hansch was leading 781 to 459 over A. B. Markham. The George Lambertson-Roy Nixon race was deadlocked at 787 to 787 with three outlying precincts left to report.

Partial returns showed Fritz Beitz to be swamping Lewis Duffey in the Parkland Fire Protection district. Carl Taylor was running ahead of Victor Eshpeter in District 4, with a 73-vote advantage in his own Midland precinct. C. H. Dorfner led sticker candidate Harold Baker, 121 to 28, in Elk Plain, but this margin was offset by a 378-182 advantage held by Baker in Spanaway for commissioner of District 7. E. W. Purdue and Harry Lee won handily in the Summit-Woodland-Collins district.

## Drainage Mass Meet At School Tonight

Biggest attendance to date is anticipated tonight by leaders of the fast-growing organization which has formed to seek a solution to drainage problems in the swampy area between 98th Street and Airport Road.

A mass meeting is scheduled for 8 o'clock tonight in one of the larger classrooms upstairs in the Parkland school building. Everyone living in the swampy district is urged to attend, and husbands are urged to bring their wives.

Highlight of tonight's session will be an address by County Commissioner Harry Sprinker on formation of drainage districts. The group expects to make some important decisions to get the project underway.

Presiding will be Pete Carli of A Street, who describes the meeting as "the kickoff" for a long-range project to clean up the unsanitary conditions existing in the northern part of Parkland. For further info, call Carli at GR 8504.

## Plenty of Business for Business Club Tuesday

The Alnor Cafe will be the scene of next Tuesday's monthly session of the Parkland Business and Professional Club, starting at 6:45 p.m.

According to Prexy Don Eastvold, the club will discuss at least five subjects: cooperation with the Community Club in sponsoring of a float in the Daffodil parade, response to the Red Cross appeal, solution of the parking problem on Garfield Street, distribution of the newly-printed maps of Parkland, and developments in Parkland's plea for better bus service.

Eastvold revealed that Robert Clem, owner of the Lake Shore Lines, was working out a schedule whereby some of his McChord Field buses would jog from Highway 99 across to Parkland.

## Funeral Services Held For Bert H. Senner

Funeral services were held Tuesday afternoon at Trinity Lutheran Church for Bert H. Senner, 37, of 120th Street in Parkland, a widely-known Tacoma business man.

Following graduation from Lincoln High and Washington State College, he served in responsible positions with the Firestone Tire and Rubber Co. During the war, he became affiliated with the United States Rubber Co. and held the position of assistant district manager in San Francisco and district manager of the Seattle branch.

In 1948 he returned to Parkland to go into business with his father and became the sales manager of the family business, the Royal Broom Co.

Surviving are his wife, Virginia, of the home, and three children, David, Barbara and John, his mother and father and a sister.

Tuesday was Guest day as members of the Suburban Study Club assembled at the home of Mrs. J. U. Xavier

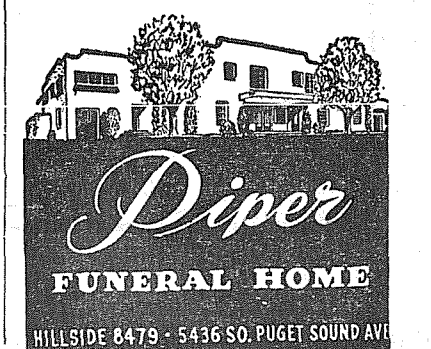

**Diper**  
FUNERAL HOME  
HILLSIDE 6479 • 5436 SO. PUGET SOUND AVE

**PROFESSIONAL DIRECTORY**

ACCOUNTANTS

D. W. MOSER  
Parkland Theatre Building  
LA. 3467 (Res. phone)

ATTORNEYS

EASTVOLD & HICKS  
National Bank of Washington  
Parkland Branch  
GR 7313

INSURANCE

CLAY ROLEY AGENCY  
98th and Portland Avenue  
GR 8501

LUTHERAN BROTHERHOOD

Representatives  
Jess Thompson and Nyer Urness  
GR 5221 509 Garfield St.

OPTOMETRISTS

DRS. D. M. CLISE, M. A. TWEIT  
VISUAL TRAINING  
Parkland Centre Bldg., Suite 17  
GR 7050

DR. L. RICHARD MCGIRK  
Modern Eye Care  
4802 1/2 So. Yakima HA 2113

Clean Clothes Wear Longer . . . Clean Clothes Wear Longer

Prompt Pick-up and Delivery

**PARKLAND CLEANERS**

TIME TO CLEAN RUGS AND DRAPES  
CALL FOR ESTIMATES

GRanite 6301 Airport & Pacific

Clean Clothes Wear Longer . . . Clean Clothes Wear Longer



# The PARKLAND TIMES

(Formerly the PRAIRIE POINTER)

Distributed by direct mail every Thursday to 6,000 homes in PARKLAND, SPANAWAY, MIDLAND, Clover Creek, Elk Plain, Harvard, Brookdale, Summit, Roy, McKenna, Graham, and Eatonville.

PAUL ARLTON.....Editor  
MALCOLM SOINE.....Business Manager  
CLARENCE LA CROSSE.....Publisher

### ADVERTISING RATES

Local and National.....Column Inch \$ .85  
Contract (local).....Column Inch \$ .75

Keep in Tune with the TIMES



**OPEN**  
DUCK IN AND PAY US A VISIT. WE'RE NEW HERE AND WE WANT TO GET ACQUAINTED WITH YOU AS SOON AS POSSIBLE.

## Du-Duck Inn

★ Under New Management  
★ Completely Redecorated Inside

BREAKFAST — LUNCH — SHORT ORDERS  
OPEN FROM 7:00 A.M. TO 10:00 P.M.

MT. HIGHWAY AT LOVELAND DORIS and ED ROBINSON, Mgrs.



### Got An Old Bugle? Give It to Scouts

Several members of Parkland Boy Scout Troop 33 would like to blow—but they can't, because they don't have a bugle.

Scoutmaster Jim McGuire told the Times this week that the troop would appreciate the donation of any bugles anyone might have no more use for. He explained that the troop's only bugler moved away recently, leaving the troop without a single horn.

If you happen to have an old bugle stowed away in your attic or basement, dig it out and call GR 6749; Jim will be glad to pick it up.

Want Ads Do Not COST—They PAY

### PINK-BLUE SHOWER FOR MRS. ROBT. FRY

Mrs. Robert Fry was feted with a pink and blue shower Friday evening by Mrs. Robert Rhone. Games were played, and after the gifts had been opened, a lovely lunch was served to Mesdames William Koch, Charles West, C. E. O'Neil, Ed O'Neil, Harry White, Encil Dugan, Darrold Dugan, Encil Eaton, Kay Koch, John McDougal, C. W. Jurgens, Erwin Christilaw, William Righetti, Martin Gibbons and Chet McAttee.

Also Misses Lois and Arlene McCullough, Carol and Sandy Christilaw, Shirley and Sandra Jurgens.

Mrs. Pete Nygard recently announced the engagement of her daughter, Miss Janelle Nygard, to Raymond C. Hartung of Tacoma. The wedding date has been set for April 29. Both of them work at Puget Sound National Bank.

### Midland Shows Start Friday

First in a series of shows for Midland small fry is set for this Friday evening in the lunchroom of the school. Featured will be "March of the Wooden Soldiers, a Laurel and Hardy comedy.

Admission is 15 cents for kiddies and 25 cents for Mom and Dad. Chairman of the project is Mrs. Fred Rousseau, assisted by Mrs. Robert Sharpe.

Dawson Field Recreation Club will stage another card party at 8 this Saturday evening to raise funds to help support the teen-age groups which meet at the fieldhouse.

Olive Huston is in charge of cards and tables; Helen Robinson, prizes; and Lillian Ellison, refreshments. Canasta, 500 and pinochle are on the agenda.

Harvard-Midland Pre-school will gather next Wednesday at 8 at the Harvard school. C. Edward Prince, psychiatrist for Tacoma schools, will speak on "Mental Health."

Marian Crothers will present the report of the nominating committee. Mrs. William Hiller, who has been attending pre-school sessions at the other three schools in the Franklin Pierce district in regard to the establishment of a clothing exchange for youngsters, will also give a report.

At a Cub Scout committee meeting last week at the home of Cubmaster Robert Irving, it was agreed that closer cooperation between the Cubs and Scouts could be a benefit to both groups. So in the future all planning meetings will be held together.

### PARKLAND PHARMACY

The **Rexall**

DRUG STORE  
Pacific Ave. at New Bank Corner  
GR. 8519

Open Week Days—9 to 9  
Sundays and Holidays—  
10 a.m. to 2 p.m.—4 p.m. to 9 p.m.

ALWAYS A REGISTERED PHARMACIST ON DUTY

### C. O. Lynn Co. MORTUARY

717 TACOMA AVE. Phone MAIN 7745

### FLETT DAIRY

G. FUCHS, Proprietor  
HOMOGENIZED AND PASTEURIZED MILK AND CREAM

ICE CREAM

P. O. Box 207, So. Tacoma  
Tacoma 9 Phone GA. 3301

SOUTH END BRAKE SPECIALISTS  
Modern Equipments and Reasonable Rates  
GRanite 6047  
Martens' Garage

### Expert SHOE REPAIRING

SHOE DYEING—ANY COLOR RESUEDING

ART'S SHOE SHOP  
GARFIELD STREET

### PURDUE PLUMBING & HEATING

SEE US FIRST ABOUT PLUMBING, HEATING AND SEPTIC TANKS

Route 3, Box 580-A GR. 8088

### STOVE OIL DELIVERY

From 100 to 200 gals. ....13½c per gal.

- FOREST WOOD
- SACKED COAL
- FENCE POSTS
- SACKED BRIQUETS

## LAPENSKI FUEL

100TH & PACIFIC AVE. GR. 8173

COME AND JOIN THE FUN!  
**MIXED DANCING . . .**  
EVERY SATURDAY NIGHT  
Come and Learn to Square Dance  
Sponsored by Paul Bunyan Rifle Club  
**MIDLAND HALL**  
One Mile East of Pacific Avenue on 98th

**NOW PRINTED METER DELIVERY**  
Automatically Printed **STANDARD HEATING OILS** To Insure You of Accuracy  
**Parkland Fuel Oil & Service Station**  
GRanite 8112 Parkland, Wash.

**CUT DOWN SHOPPING TRIPS**  
Buy perishable foods just a few times a year and store them in a frozen food locker. You will save money, and have seasonal foods available whenever you want them.

CALL US ABOUT OUR CUSTOM SLAUGHTERING AND COMPLETE SERVICING OF YOUR MEAT  
**PARKLAND LOCKERS**  
A. J. (SLIM) STERN, Operator  
Hours: 9 a.m. to 7 p.m., Week Days; Open Until 9 p.m. Saturdays  
11012 Pacific Avenue GRanite 7111

**CUSTOM SLAUGHTERING . . .**  
CURING AND SMOKING — "WE TENDERIZE YOUR HAMS"  
*We Will Pick Up Your Livestock for Your Locker*  
COMPLETE CUTTING AND WRAPPING SERVICE  
**LOVELAND PACKING CO.**  
Route 1, Box 353, Spanaway HARRY SPLANE—GR. 4030 Phone Graham 196  
CLAUDE BLYTHE—GR. 6238

*Keep Warm . . .*  
THESE CHILLY SPRING DAYS  
*by taking advantage of Pochel's*  
AUTOMATIC FILL-UP SERVICE  
**Pochel Distributing Co.**  
Distributors of  
141ST AND PACIFIC AVENUE  
Phone: GR 8624  
If No Answer, Call BR 5140  
MOBILHEAT

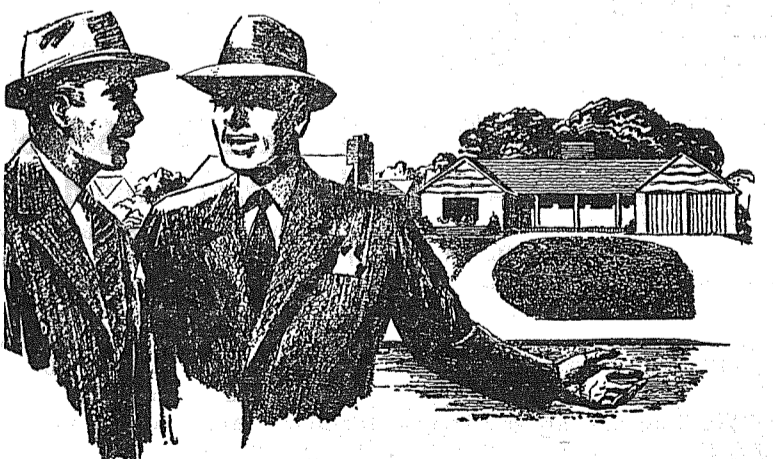

### "POWER AND LIGHT MAKE MORE HOMES"

Yes, without an adequate, dependable source of electric power Tacoma could not have grown to its present greatness. Tacoma City Light has helped make Tacoma a thriving city. Tacoma will continue to grow. More homes, more industries demand more and more power. Tacoma City Light must always plan ahead of the city's growth . . . must plan ahead to continue to give you better service at the lowest possible rate.

*You Own Tacoma City Light*  
Tacoma City Light Serves You  
**Your TACOMA CITY LIGHT**

**SAVE MONEY! SPRINGTIME FOOD SPECIALS**

FRIDAY AND SATURDAY

|  |  |                |
|--|--|----------------|
| M.J.B. CALIFORNIA RICE 2-LB. PKG. <b>27¢</b> | Hunt's Tender Garden PEAS, No. 2 cans <b>3-47¢</b> | No. 2 Cans     |
| WHITNEY HONEY 5-LB. PAIL <b>79¢</b>          | Hunt's APRICOT PRESERVES 2-Lb. Pkg. <b>2-39¢</b>   | Lb. Jars       |
| <b>MEATS</b>                                 | SUNSHINE CRACKERS 2-Lb. Pkg. <b>43¢</b>            |                |
| Sliced Bacon . . . <b>lb. 45¢</b>            | Alber's Buckwheat FLOUR 2½-lb. Pkg. <b>31¢</b>     |                |
| Little Pig Sausages . . <b>lb. 47¢</b>       | LUMBERJACK SYRUP 24-oz. Jar <b>31¢</b>             |                |
| Pork Shoulder Roasts . . . <b>lb. 39¢</b>    | Baker's Premium CHOCOLATE ¼-lb. Pkg. <b>35¢</b>    |                |
| Pork Shoulder Steaks . . . <b>lb. 39¢</b>    | M.J.B. TREE TEA, lb. pkg. <b>97¢</b>               | Makes 200 Cups |
|  | CARSTENS Chili Con Carne 2 1-lb. Tins <b>55¢</b>   |                |

**SPECIAL OFFER**  
REGULAR \$2.00 VALUE  
**All for Only 1.35**  
INCLUDES: 3-QUART ALUMINUM SAUCE PAN; 1 LGE. LUX FLAKES; 1 LGE. RINSO; 1 LUX TOILET SOAP (Regular); 1 LIFEBOUY (Regular).

**Fertilizer - Garden Spray and Tools**  
TREE PRUNER 10-ft. Length **4.95**  
WHISS GARDEN SHEARS **4.89**

**MAZDA LIGHT GLOBES**  
Feed and Hay

**ALL SHORT'NING** 3-LB. CAN **79¢**

**DARIGOLD LUXURY CHEESE** POUND **lb. 45¢**

**Johnson & Anderson MARKET**  
GRanite 8356 128TH & PACIFIC (We Reserve the Right to Limit Quantities) **"The Store That Has It"** MT. HIGHWAY AT PARKLAND  
FINEST PARKING ON THE MOUNTAIN HIGHWAY

**PAID**  
**\$659,291.49**

**for your protection**  
by National Bank of Washington

Your funds, deposited in either a checking or a savings account at NBW, are protected by Federal deposit insurance up to \$5,000. Because of the word "Federal" in the title of the insuring corporation, many persons believe this is another Government service, provided out of tax funds. This is not so. ★ All banks which are members of the FDIC pay premiums out of their own funds to cover insurance of deposits. Since 1934, NBW has paid \$659,291.49 in premiums for the insurance of your deposits with this bank.

Your account at NBW is insured up to \$5,000 . . . at no cost to you

**NATIONAL BANK OF WASHINGTON**  
MEMBER FEDERAL DEPOSIT INSURANCE CORPORATION • MEMBER FEDERAL RESERVE SYSTEM SERVING WESTERN WASHINGTON WIN-2

**Bondstock Corporation**  
A REGISTERED INVESTMENT COMPANY Inc. 1936  
A prospectus describing the Company and its shares, including the price and terms of offering, is available on request.  
FRANK RUSSELL & CO.  
Rust Bldg., Tacoma  
In Parkland:  
Mr. Guilford GR 6133



Keep Floors  
**NEW and BRIGHT**  
with **ACME**  
**FLOOR and PORCH**  
**ENAMEL**

"Resists Wear and Tear!"



Tough, resistant, high gloss enamel... protects floors against hard use. Economical on wood, concrete floors, porches and boat decks.

**DANIELS HARDWARE**

On the Mt. Highway at Garfield St. GR 7947

**Prizes To Mes. Jupiter, Kuper**

Grand prizes for the series of card parties sponsored by the Elk Plain Firemen's Auxiliary went to Mrs. Joseph Jupiter for pinocle and Mrs. Mary Kuper for 500. The prizes consisted of two pair of hurricane lamps.

The final party was staged last Friday with Mrs. Dorothy Ockfen and Mrs. Jupiter taking top honors in 500 and pinocle.

Baptismal services will be held on Palm Sunday and Communion on Easter Sunday, board members of the Elk Plain Community Church decided at a meeting at the home of Mr. and Mrs. George Dorfner last Wednesday evening. Charter members will be honored on Easter also.

The Gleaners meeting was held on Tuesday evening in the Grange Hall. Serving lunch afterwards were Mrs. Plumb, Mrs. Johnson and Mrs. Reardon. Cards were played, with Mrs. Frances Dorfner copping the grand prize.

Mrs. David Casperson returned home from Tacoma General Hospital last Monday with her baby son, Keith. The baby was welcomed by its grandparents, Mr. and Mrs. Joseph Smith of Elk Plain.

Mr. and Mrs. John Both have purchased the Scrupen home at 908 So. 116th. Mrs. Both is known to her many friends around Parkland and Spanaway as Miss Ruby Hammar.

**Bethel News Garners School Press Honors**

The Parkland Times congratulates the editors of the Bethel News for the honors they won in the recent nationwide competition of student newspapers conducted by the Columbia Scholastic Press Association.

The Bethel News' topped second place among Pacific Northwest schools with 301 to 750 pupils. The paper is a co-operative venture serving as a news medium for Elk Plain, Spanaway, Roy and Kapowsin schools, edited by students of Kapowsin High.

Want Ads are only three cents a word in the Times.

"I planted **READYLAWN** and received



**A WONDERFUL NEW LAWN WITH ONE APPLICATION**

"We planted our yard with ReadyLawn at a cost of \$29.50 and within one week had a beautiful lawn. Other neighbors, with approximately the same size yard, have spent from \$250 to \$400. G. D. RANDALL, 5166 S.W. 25th Drive, Portland, Oregon.

"Your product 'ReadyLawn' was used in repairing our lawn. Will be very happy to recommend this product to anyone." - TOMMY LUKK, Flowers Tommy Lukk, Portland, Oregon.

**PARKER'S READYLAWN SAVES UP TO 70% IN COST CUTS 11 OPERATIONS TO 3**

10 LBS. \$2.00  
50 LBS. \$4.95  
(Plants 300 Sq. Ft.)

ANYONE can plant Parker's ReadyLawn — the complete 3-in-1 package — containing the exact mixture of seed, fertilizer and mulch. Just prepare, spread ReadyLawn and water. Nothing else is needed. Whether you want to patch your old lawn or prepare a new one, all you need is ReadyLawn and watering. It's Lawn time now!

**Puget Sound Nursery and Garden Shop**  
9201 Pacific Ave. - GA 2151  
SUNDAYS 11 to 5  
Don Parker—Copyright, 1949

**Made to Order CABINETS . . . FOR EVERY ROOM IN YOUR HOME**

PLACE YOUR ORDER NOW FOR  
**OUTDOOR FURNITURE**  
Lawn Chairs — Lounges — Tables

**Airport Way Carpenter Shop**  
ALL WORK GUARANTEED TO YOUR SATISFACTION  
1413 South 112th. A. H. Hance GR 6607

**BASKETT SPECIALS . . .**

2 x 4—NO. 4 COMMON.....\$19.00 per M at the Yard  
WE ARE NOW RUNNING SOME 1 1/4 x 12 STEPPING

WE CUT GLASS

**BASKETT LUMBER COMPANY**  
96th and Portland Ave. GRanite 8488

**YOUR OLD HOME WILL LOOK YEARS YOUNGER . . . WILL BE MORE COMFORTABLE AND LOOK NICER YEARS LONGER . . .**

WITH  
**PANEL-SHAKE**

Insulated Panel Shingles for roof and Insulated Sidewall Shakes

- NO PAINTING EVER NECESSARY
- CUTS FUEL BILL DRASTICALLY
- NEW, SENSATIONAL • SAVES REPAIR BILLS
- TERMITE-PROOF

Call or Write for FREE Information and Estimates

**Olympic Construction Company**  
3525 McKinley Ave. BR 2822

**We've Overbought . . . AND WE WANT TO UNLOAD IT . . . SO HERE IT IS:**

**ROOF COATING**

**89¢ PER GAL.** (In 5-gallon Lots)

5 GALLONS COVERS THE AVERAGE ROOF

Protect your paper roofs with this high grade roof coating — will make your roofs last years longer.

EASY TO APPLY

**SPANAWAY HARDWARE**  
10th & MT. HIGHWAY AT SPANAWAY GR 8378

**GREAT REFRIGERATOR NEWS! The 1950 Shelvador\***

**CROSLLEY exclusive WORKSAVER design gives you NEW SPACE MORE SPACE all at the "CONVENIENCE LEVEL"**

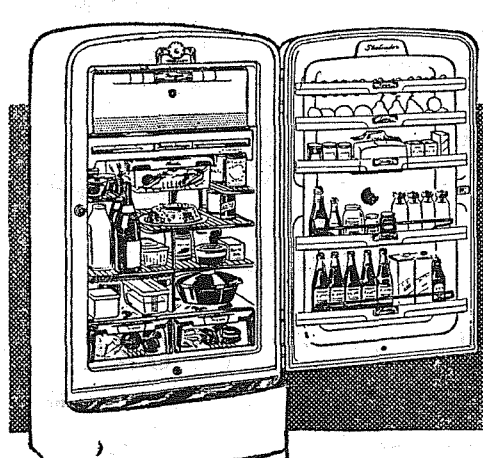

EIG, NEW, 7-CU.-FT. MODELS AS LITTLE AS **\$199.95**

**WHY NOT COME IN AND SEE FOR YOURSELF?**

**TRADE IN YOUR OLD BOX TODAY**

— EASY TERMS —

**Parkland-Brookdale Electric**  
13022 PACIFIC AVE. HOME OF CROSLLEY GR 6789  
OPEN FRIDAY AND SATURDAY TILL 8:00 P.M.

**New!**



**Mighty Man junior GARDEN TRACTOR**

2 1/2 H.P.

- 2, 3 and 5 h.p. engines
- Power take-off direct from engine
- 4 speeds
- 1 to 5 miles per hour
- All-welded steel construction
- Cast steel gear case, enclosing heat treated, machine-cut alloy steel gears
- Minimum clearance, 10 inches
- Adjustable wheel width, 15 1/2 to 24 inches
- Tacoma made.

2 h.p. TRACTOR ..... **198.50**  
(With Cultivator and 7-inch Plow)

FULL LINE OF IMPLEMENTS

**Parkland Western Store**  
Airport and Pacific Avenue Phone GR 6119

**COMPLETE SET OF BATHROOM FIXTURES**

ONE ONLY

Includes:  
5-FT. RECESS TUB  
LAVATORY  
TOILET—Close coupled ONLY

**127.50**

**Parkland Lumber & Hardware**  
127th & Pacific Ave. GR 5544

**Now IS THE TIME TO INSTALL A**



**KRESKY PATENTED Oil Burning FLOOR FURNACE**  
Available in Dual Wall or Floor Register

\*Listed and Approved by Underwriters Laboratories, Inc.

**PRETTYMAN Heating Company**  
147th & Pacific GR 8263

**VAUGHAN'S VALUES**

- 1 Quality Merchandise
- 2 Courteous Service
- 3 Fair Prices
- 4 Free Delivery
- 5 Nationally Known Brands

**Give New Sparkle To Your Home**

**KEEP COOL WITH INSULATION**

**Armstrong Insulation**  
GUARANTEED SHINGLES — ZONOLITE  
PABCO ROOFING  
ALL ON EASY TERMS

**FULLER PAINTS KEMTONE**



**Vaughan's**  
84th and Pacific Ave. Pacific Avenue Lumber Phone GA 3133

**MEL PEDERSON**  
ON BEHALF OF THE TACOMA MASTER BUILDERS ASSOCIATION EXTENDS

**An Invitation To You**  
to attend the  
**GREATER THAN EVER 1950 TACOMA HOME SHOW**

HOME EXHIBITS — AWARDS — DEMONSTRATIONS  
March 21 to 26 — College of Puget Sound Fieldhouse  
SPONSORED BY THE TACOMA MASTER BUILDERS ASSOCIATION  
Admission: Adults 55c, Children 25c

**\$20,000 "HOME OF IDEAS"**  
Given Away—on display at South 11th & Jackson Ave. Marine View Site

**BOYSEN PAINT 1c SALE HAS BEEN EXTENDED FOR ONE MORE WEEK!**

**1c SALE**

**Brookdale Lumber Co.**  
136th and Pacific Ave.—between Spanaway and Parkland GRanite 8669

**OUR ONE-CENT SALE ON BOYSEN PAINTS IS REALLY GOING OVER BIG!**

**1c SALE**



# Dreaming

about his first pair of Poll-Parrots

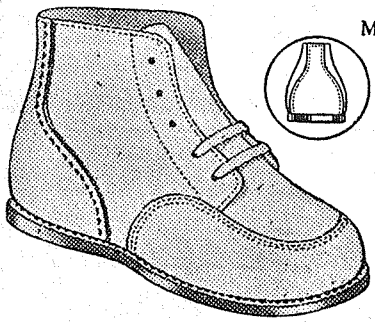

Make baby's dream come true. Stop in our store and you'll see quickly why pre-tested Poll-Parrots shoes assure ample grow room, smooth, pliant protection and cute baby styling. Outfit your baby with a pair today!

**Poll-Parrot**  
SHOES FOR BOYS AND GIRLS

\$3.95 to \$4.45

According to size and style



**PARKLAND SHOE STORE**

PARKLAND CENTRE BLDG.

GR 6612

Keep in Tune with the TIMES

## Carnival Collegians Singing the Blues

If you think you have trials and tribulations, shed a tear for the PLC students who sponsored the annual Saga Carnival last weekend on the campus.

In the first place, the carnival opened Friday evening with the thermometer registering 28 degrees, four below freezing. The six tents erected to house the gigantic midway could do little to provide warmth.

By Saturday evening, it was warm-

er, but it was drizzling. And when you splice together six tents, there's bound to be a little leakage.

But the crowning insult came when the collegians made the fatal blunder of leaving the tents unguarded after the carnival folded up Saturday night. When they returned Monday morning, the scene looked the aftermath of an atom bomb explosion.

Booths had been completely torn apart, tables and counters had been ripped and splintered, wiring had been torn down, tent poles had been split, and everything with any value had been stolen, including even several strips of "funeral grass" that had been borrowed from Buckley-King to dress up a miniature golf course. A gang of juvenile vandals received the blame.

As the collegians looked forward to next year's carnival, they eyed the warmth and safety of the college gym as a site for future fairs.

**72nd St. Cleaners**  
Drive In Under Awning...  
Where Everybody Stops  
Open 7:00 a.m. to 6:00 p.m.  
Daily except Sunday  
Telephone GA. 5495 for Pick-up

\* ROOFING \* PAINTS  
\* PLUMBING \*  
**SOUTH END PLUMBING**  
Mt. Highway at Spanaway, near Roy "Y"  
GRanite 8357 and Graham 194

Your Friendly Neighborhood Store  
**PETE'S GROCERY**  
AIRPORT & YAKIMA

**WANT ADS**  
3 Cents Per Word; 50c Minimum  
Call GRANITE 7100

### FOR SALE—MISCELLANEOUS

HORSE FOR SALE—5-year-old thoroughbred gelding, \$350. 9643 Pacific, Anderson Lumber Company. GR 7311. k27

FOR SALE—Used davenos, \$24.50 and up; 7-way floor lamps, 9.95; one lot of table lamps, as low as \$2.95; end tables and coffee tables, \$9.95 each; 4-drawer chests, either maple or walnut, \$18.95. The Hess Furniture Annex is a favorite spot for bargain hunters in new and used furniture. Open Fridays till 9 p.m. No parking problem. BARGAIN ANNEX, 4540 So. M. HA 8990. k27

CRAWFORD electric range with one Calrod unit, in good condition, \$27.50. GA 3132. k27

HEAVY duty tractor disc; John Deere C.C. heavy-duty all-purpose cultivator. Rt. 1, Box 312, Spanaway, 1 1/2 miles west of Graham. k27

FAIRLY new Holton Collegian cornet, with case, \$90. Boy's Schwinn built bicycle. Phone GR 6070. r

SPECIAL!—Red Cockerels every Wednesday, 6c each. Parmenter Red chicks and day old pullets available on order. LaCrosse Hatchery, Telephone Summer 489. r

DRY UP-LAND SLABS. Call R. & R. Fuell. GR 4711. r

BANK run gravel, good for driveway, 4 yards \$6.00. Crushed rock and drainfield gravel. GR. 8259, GR. 8573. r

### MISCELLANEOUS

MIDDLE AGED lady available for baby-sitting, evenings. Good references. GR 8134. k27

OFFICE FOR RENT, 20x20. 9645 Pacific. GR 7311. k27

WANTED—PARKLAND HOMES; have several cash buyers for 2 and 3 bedroom homes in Parkland who will pay up to \$15,000. Call Mr. Harper, GR 8760, representing Washington Realty Co., 772 So. 38th St. Member Tacoma Real Estate Board. r

### SERVICES

RECOVERING & REBUILDING—Davenport and chair in tapestries, low as \$125; freeze mohair, low as \$140. Rebuild cushions, \$4.00. Samples shown day or even. in your home. GR 4071 for appointment. r

WADE'S SERVICE—Guaranteed service on all refrigeration and heating equipment. Call GR 5034 day or night. r

SEPTIC TANKS CLEANED, contents hauled away. Don Redford, GA. 7334. r

ACE SEPTIC TANK SERVICE—Lyman Redford, owner. Septic tanks cleaned, contents hauled away. GA. 3446 or GA. 9794. r

RAY GOGAN  
LANDSCAPE CONSTRUCTION  
Nothing down, 3 years to pay. New lawns, topsoil, shrubbery, rockeries, old sawdust for mulching. GR 8842. r

**BETTER FOODS BETTER BUYS BETTER MEALS**

FRIDAY AND SATURDAY, MARCH 17 AND 18

**SUNSHINE CRACKERS . . . . . 1-lb. 23c**

**DeMonte TOMATO JUICE, 46-oz. . . . 27c**

**TURNIP GREENS . . . . . 2 No. 2 tins 29c**

**RAISINS, Market Day Seedless. . 2 lbs. 27c**

**HEINZ BABY FOODS Dozen 89c**

**VELVEETA . . . . . 2-Lb. Loaf 83c**

**CLING PEACHES . . . . . 2 1/2 Size 23c**

**MILK CHOCOLATE 14-oz. Slab GHIRARDELLI'S . 47c**

**BAKED BEANS . . . . . 2 28-oz. Tins 53c**

**GUEST QUALITY Toilet Tissue 4 for 25c**

**TREND (save 6c) 19c**

**BISQUICK LGE. PKG. 39c**

**MIRACLE WHIP QUART 49c**

**KRAFT DINNERS PKG. 10c**

★ **Produce** ★

PICTSWEET (The Quality Is There)

**FROZEN PEAS . . . . . pkg. 23c**

**NEW POTATOES . . . . . 3 lbs. 25c**

**CARROTS, fancy Imperials. 2 bunches 15c**

**ONIONS and RADISHES. . . 2 bunches 9c**

**HERMAN'S FOOD STORE** HOURS: 8 to 6 GR. 8213

3RD & PACIFIC, Spanaway—Same Block as Spanaway P. O.

WE RESERVE THE RIGHT TO LIMIT QUANTITIES—NO SALE TO DEALERS

**NOTICE . . .**

Let Us Make Your **BUTTONHOLES** (9 different sizes) WHILE YOU WAIT

Monday - Thursday - Friday  
Saturday

9901 South Park GR 7185

**SPANAWAY MEAT MARKET** GR. 8215

NEXT DOOR TO HERMAN'S

SHORT SHANK

**PICNIC HAMS**, ready to eat. . . . . lb. 39c

CARSTENS WASH. BRAND

**SLICED BACON** . . . . . lb. 44c

**SLICED BACON ENDS** . . . . . lb. 20c

Good for Seasoning

**PORK ROAST** . . . . . lb. 39c

**SKINLESS WIENERS** . . . . . lb. 39c



Best way to spruce up a telephone is with a soft, dry cloth... never with water, or any other liquid.

## HOW TO TREAT YOUR TELEPHONE

Suggestions to help protect your service



1. A twisted cord can lead to trouble. Although the wires are especially designed for flexibility, too many twists and kinks may eventually break them and interfere with service until a repairman can call. Good idea to get the curls out by letting the receiver dangle and unwind by itself . . . then keep them out by remembering, each time you call, not to put turns in the cord as you handle the receiver.
2. It's built to take it . . . but your telephone can develop ailments if it's dropped. So make sure the stand it sits on is solid and is in a spot where it won't be accidentally bumped. Other ways to help protect service: Avoid "gadget" attachments for your telephone . . . keep cords clear of doorways where they may be pinched . . . and always keep water away from wires and fittings.
3. Did you ever stop to think that your telephone is one service or piece of equipment in your home that's repaired and maintained for life at no extra cost to you? This maintenance is one of the values included in the rates you pay for service . . . rates that make it one of your really good buys today.

Your telephone is one of today's best bargains

The Pacific Telephone and Telegraph Company

# ALVSTAD'S

231 Garfield - GR 8560 MARKET Parkland Shopping Center

**TIDE large. . 25c Every Day LOW PRICES**

|   |   |   |
|---|---|---|
| <p>SHORT'NING<br/><b>SPRY</b><br/>3 LBS.<br/><b>73c</b></p> | <p>PLEASE<br/><b>DOG FOOD</b> . . . . . 3-29c</p> <p><b>TUNA, Star Kist</b> . . . . . 36c</p> <p><b>TREND</b> . . . . . 19c</p> <p><b>SARDINES, Admiral</b> . . 10c</p> <p><b>BISQUICK</b> . . . . . 48c</p> <p>ROSEDALE CUT No. 2 Can<br/><b>GREEN BEANS</b> . . . . . 20c</p> <p>TOP QUALITY MEAT<br/>GARDEN FRESH PRODUCE<br/>FRESH FRUIT</p> <p><b>PAINT UP</b> . . 20% DISCOUNT ON ALL PAINT</p> | <p>WESCO<br/><b>TOMATO JUICE</b><br/>46-ounce<br/><b>24c</b></p> <p>DUTCHESS SWEET<br/><b>PEAS</b><br/>No. 303 Tin<br/><b>2-25c</b></p> |
| <p>ALMOND<br/><b>Hershey BARS</b><br/><b>3-10c</b></p>      | <p>DUTCHESS WET PACK<br/><b>SHRIMP</b><br/>5-ounce<br/><b>43c</b></p>   | <p>WESCO<br/><b>PINEAPPLE</b><br/>CHUNKS<br/>No. 2 1/2 Tin<br/><b>31c</b></p>   |
|   | <p>DUTCHESS WET PACK<br/><b>SHRIMP</b><br/>5-ounce<br/><b>43c</b></p>   | <p>WESCO<br/><b>GRAPEFRUIT</b><br/>SECTIONS<br/>Buffet Size<br/><b>2-21c</b></p>  |

**FARMERS MUTUAL INSURANCE**  
AUTOMOBILE

NO MEMBERSHIP CHARGE

We Save You Money on AUTOMOBILE LIABILITY FIRE

Agent: J. J. GUNNS

**SPANAWAY BARBER SHOP**  
Res. Tel.: GRanite 7757 Third & Pacific St., Spanaway

**CORRECTION!**

MARCH 2 ISSUE OF THE PARKLAND TIMES

in the Advertisement of the PARKLAND SHOE STORE

"2-STRAPS—5.95 to 6.45, according to size and style"

# DANCE

Every Saturday Night 9-2

MIXED DANCING

★ **ROY BENCE** AND HIS ORCHESTRA

**ELK PLAIN GRANGE**

ON THE MOUNTAIN HIGHWAY NEXT DOOR TO THE FIRS

**MACHINE WORK, PINFITTING** — VALVE REFACING (hard seat grinding) -- BRAKE WORK WHEEL ALIGNING -- WELDING -- IGNITION PARTS AND ACCESSORIES

**Anderson Chevron Service Station and Garage**

ATLAS TIRES AND BATTERIES

Mt. Hiway at Henry Berger Road, Spanaway GR. 6465

FARMERS' UNION AUTOMOBILE & CASUALTY INSURANCE

CALL **GR 7100**

For Quality Printing at Competitive Prices

**LACROSSE PRINTING CO.**  
(Formerly Beard Printing Co.)

Park Avenue and Wheeler Street