

Sec. 34.66 P.L.&R.  
U.S. POSTAGE PAID  
Parkland, Wash.  
Permit No. 9

RESIDENTIAL PATRON  
BOXHOLDER OR OCCUPANT  
RURAL ROUTE

POSTMASTER: If unable to  
deliver, return postage is  
guaranteed.

# The TIMES JOURNAL

LARGEST CIRCULATION OF ANY WEEKLY NEWSPAPER IN THE N.W., DELIVERED BY U.S. MAIL

THURSDAY, APRIL 29, 1954 • VOL. 9, NO. 33 • 18 • PUBLISHED AT PARKLAND, WASHINGTON • 5c PER COPY \$2.50 PER YEAR BY MAIL OUTSIDE FREE DISTRIBUTION AREA

**Professional Directory**

**INSURANCE**  
CLAY ROLEY AGENCY  
98th and Portland Avenue  
GR. 8501

ROY V. ROSTEDT AGENCY  
8201 Park Avenue  
Phone HA 2342

Reg. 97c Value  
**Angel Food . . . 69c**

Pecan Reg. 69c Value  
**Coffee Cake . . . 49c**

Apple & Cherry Filled  
**Flips . . . . . 6/35c**

*Patty Ann*  
**BAKERY**  
Your Suburban Baker  
Airport & Pacific GR 3330

**PLC Ready For 3rd Annual Drama - Music Festival, May 6-9**

Preparations are in full swing at Pacific Lutheran college for the third annual drama-music festival to be held May 6 to 9. Presented successfully in 1952 and again in 1953, the event has already become an important factor in the cultural growth of the Pacific Northwest. This year's program includes especially attractive features.

A student cast of 22 is rehearsing daily on the play, "Joan of Lorraine," which will be presented May 7 with Luise Rainer.

Miss Rainer, a two-time Academy award winner for her parts in motion pictures, will arrive on the campus Wednesday.

Under the direction of Prof. Gunnar J. Malmin, the 125 voice festival chorus is holding daily rehearsals. The group will sing in two concerts May 8 with the Seattle Symphony orchestra.

Festival directors Professors Theo. O. H. Karl and Karl E. (Continued On Page 3)

**Want Speedy TV Service?**  
Call GR 3549

69% of calls received this year were completed the same day.

Any Time . . .  
Day or Night

**JIM'S RADIO**  
9920 PACIFIC AVE.

**Dryer MORTUARY**  
200 SOUTH 1ST ST. PARKLAND, WASH. 98001

**Consider Convenience**  
for your friends when choosing a funeral director. Go where they can park—out of the traffic.

Trav Dryer

**T. V. REPAIRS**  
In At 10 A.M.  
Out At 5 P.M.  
Same Day

Satisfaction Guaranteed  
Service Calls \$4.95

**SILER'S** 11230 Pacific Ave.  
GRanite 8634

**Cut-Up Hens 85c pkg.**  
1 1/2 Fryers - \$1  
Cut-Up and Cello Wrapped

**TURKEYS All Sizes**  
**Armstrong's Poultry Market**  
11009 Pacific GR 5524

## Shop & Save at Brookdale Lbr. Co.

**This Week's Specials**

2x4s No. 4, only \$30 per M  
1x8 No. 4 Shiplap \$35 per M  
This is regular No. 4 and is not picked over

**Mr. Brookdale Says:**  
"Call us for FREE Estimates on remodel jobs. We can supply both labor & material."

Pay as low as \$5.00 per mo. Nothing down

**42" GARDEN STAKES only 1c each**

4x8 3/8 Celotex **WALLBOARD . . . only \$1.98**  
Has white finish on face side

4x8 1/4 **UNSANDED VENEER . \$2.85** Regular \$3.27

8x6x16 Cement **BUILDING BLOCKS . . . 25c**  
Also 8x8x16 and 4x8x16 sizes

**PAINT THINNER 49c gal.**

**SPRED** \$1.75 Qt. \$5.49 Gal.

Free Yardsticks

**Brookdale Lumber Co.**  
136th & Pacific Ave. GRanite 8669

**Help! Help!**  
Round-up Chairman Wes McKewen expects every able-bodied man on the townsite to turn out for the work parties. There will be three each week: 7 to 10 p.m. on Tuesday and Thursday, and 9 a.m. to noon on Sundays. The Round-up grounds are at South 138th and J Sts. Lend a hand, fellas!

**Round-up Round-about**  
By Malcolm Soinne

Hey, have you folks seen Charlie Foster's beard? That's the nicest crop of whiskers I've seen this year and should serve as an inspiration to you many potential beard-raisers who have been lagging behind this year. Let's throw those razors away, men, and vie for some of those swell prizes and hilarious fun that will be in store for the beard growers.

All the talk around the corral fence this past week has been about what Parkland beauties will be sponsored by local clubs to run for queen of the 1954 Parkland Round-up. May 8 is the day set for voting to begin. Voting will take place through the purchase of Round-up buttons in the name of your favorite candidate.

It's time for you fellas and gals to dig out the western garb and start getting it spruced up for this year's wearing. May 10 is the day set for all local business people to take on the western look while local residents are urged to don their Round-up garb one week later.

**Elk Plain News**  
Mrs. A. L. Goddard  
GRanite 4317

4-H Demonstration  
Many participants will take part in the annual district 4-H test demonstrations at the Bethel high school May 1. This is a high-light of the 4-H program, with awards of blue ribbons to the winners in both home economics and agriculture departments giving inspiration to the 75 entrants. These blue ribbon winners will take part in the Summer demonstrations in August. In charge of arrangements is Mrs. Harold McGee. The judges for the occasion are Bob Anderson, teacher of Agriculture at Bethel; Claude Doran, 4-H County agent; Mrs. Martin Jorgensen, and Mrs. Ruth Haakenson.

To Appoint Delegates  
Democrats of the Elk Plain precinct are urged to attend a meeting to be held May 1 for the purpose of selecting delegates to the State convention in Seattle in June. The time and place will be announced by Mrs. Frank Steele of Loveland who may be contacted for further information.

**Collins News**  
Mrs. John Gorow  
GR 7070

The Collins Tots club will hold its regular meeting Tuesday, May 4, at 8 p.m. In addition to other business, the following recently elected officers will be installed: President, Mrs. Ralph Wight; vice president, Mrs. George Purdue; secretary, Mrs. George Williams; treasurer, Mrs. Dave Hess.

State P-TA Convention  
Collins P-TA will be represented at the state convention in Seattle May 4, 5 and 6 by the new president, Mrs. Max Effenberger. Mrs. Gilbert Baker will also attend one day and anyone wishing a ride should contact her.

Speeding on U.S. streets and highways last year killed 13,870 men, women and children.

In 1953, 38,500 Americans were killed in traffic accidents.

**Luncheon, Style Show Set May 4**

The Ladies Auxiliary of the Canyon Road Community club is sponsoring a luncheon and style show at the community hall, 80th and Canyon road Tuesday, May 4.

The afternoon program will begin with a luncheon at 12:45, followed by a showing of the latest spring and summer styles, presented by the following Puyallup merchants: Ryan's Apparel, Murray's Town Shop, Gerstmann Bros. Mens Wear, Martine Children's Shop, Elvins Department Store, and the J. C. Penney Co. There will be styles for all ages and occasions, men's and women's sport clothes, afternoon frocks, as well as dainty, colorful formals. One of the features of the program will be Mrs. Newell Hunt, who will assist with the music. Miss Sharon Folk will appear in interpretive singing and dancing. Admission donation will be \$1.25.

The evening showing of the styles will begin at 8:00 p.m. and will feature a singing group from the Puyallup high school, directed by Louis Owens. The Misses Millie and Jeanie Bulatao, recently from Hawaii, will entertain with authentic Hawaiian songs and dances. An instrumental ensemble from the Puyallup high school, under the direction of Ed Krenz, will also appear. The donation will be 75 cents; refreshments will be served.

Tickets may be obtained at the door, from members of the club, or call Mrs. John Folk, GR 5801.

**Spanaway News**  
Mrs. Oliver Omat  
GR 6466

The Spanaway Volunteer Firemen and Auxiliary will meet at the fire hall Monday, May 3, at 8 p.m. Hostesses will be Mesdames Harry White, Cliff Anderson, Beulah Ballard, Joe Barsotti, Lorien Buck and Raymond Corbett.

Card Party a Success  
The card party held Friday evening by the Spanaway Firemen's Auxiliary was well attended. Favors for pinocle went to Mrs. Clyde Slater, Harold Welton, Mrs. Don McLellan, Don McLellan; 500, Mrs. Bob Steidel, W. F. Rawlins, Mrs. William Righetti, Victor Fox; canasta, Mrs. Harry Thomas, Howard Funkhauser, Mrs. S. F. Kintz, Bob Steidel. There were special awards to Mrs. Bob Steidel Sr. and Mrs. Merle Handy.

Girl Scouts  
A hike to Spanaway park and a "cook-out" were enjoyed by 24 members of the Spanaway troop Girl Scout No. 91, accompanied by Mrs. Margie Schafner and Mrs. Eldon Bishop. With full stomachs and tired feet, the girls had the satisfaction of knowing they were one step nearer the 2nd class badge.

**Graham News**  
Mrs. Albert N. Nelson  
Graham 7-7640

The Gloria Mortycka Orthopedic Guild is sponsoring a style show and silver tea April 30, from 1 to 3 p.m., at the Kapowsin grade school. Everyone is welcome.

Rebekah Lodge  
The Kapowsin Rebekah lodge met Tuesday night in the Masonic hall at Kapowsin. Decorations and games were in Easter theme; hostesses were Mrs. Cecil Van Horn, Mrs. J. A. Nelson and Mrs. Frank Phelps.

**Midland News**  
Marlene Corrigan  
GR 8545

Meeting at the Midland Community club hall, Tuesday, May 4, at 12:30 will be the members of the Midland Orthopedic Guild. Reports will be made on the results of the recent plant and rummage sale. New officers taking over will be Mrs. Francis Hushek, president; Mrs. Clarence Joahn, vice president; Mrs. Albert Asplund, secretary, and Mrs. G. Lee Galyear, treasurer. Hostesses for the luncheon will be Mesdames Mark Mitchell, Don Kemp and Thomas Carr.

To Enter Contest  
Midland girl 4-H'ers planning to enter the District Demonstration Contest Saturday, May 1, at Waller Road, are Sharron Eshpeter, Nina Ayers, Valeria Bombardier, Marlene Corrigan, Beverly Paulik, Janet Spearman and Elizabeth Weir.

**MIDLAND DRUGS**  
PRESCRIPTIONS  
98th & Portland Ave. GR 3301

**Gibbons**  
SPANAWAY FOOD CENTER  
Spanaway GR 7512

NBC Pkg.  
**Shred. Wheat 17c**

Play Fair Cans  
**Dog Food . . . 3/25c**

Rosedale, Cream Style  
**Corn . . . 2/29c**

Old Yankee 20 Oz. Jar  
**Peanut Butter 49c**

**Skinless Weiners, Bologna lb.**  
**Frankfurters . . . 39c**

**Rhubarb . . . . . 6c**  
**Gr. Onions 3 bun.**  
**Radishes . . . . . 10c**

**New 5 lbs. Potatoes . . . . . 25c**

**PIPER FUNERAL HOME**  
Phone MAwthr 3353  
5436 So. Puget Sound Ave.

**ALONG THE TRAIL**  
Next Sunday, May 2nd, the spring gymkhana will be held at Graham with lots of good events for riders, both young and old. Two new events which should add spice to the show are broom polo and musical stails.

May 2nd also is the date of the Zone Judging school to be held at Auburn.

On May 9th Lloyd and Speck Alton are producing a "Gym-odeo" at The Firs, with gymkhana and roping events.

**Parkland TV**  
SERVICE & REPAIRS  
On All Makes of Radios & TV Sets

**Ed Weiss**  
233 Garfield St. GR 4458

*Refreshing all Summer*

**BOOSTERETTE**  
**SUNNY STEPS**  
**CAPRI SHELL**  
**GAY ESPADRILLE**

**u.s. Kedettes**  
THE WASHABLE CASUALS  
All with Comfortized Heel-to-Toe Cushioned Platforms

**Just 4 of many from 3.50 to 6.95**

**OUR CUSTOMER'S INTEREST ALWAYS AT HEART**

The customer's best interest is always our first concern. We take pride in our cleaning and you can take pride in your appearance when you send your clothes to us. . .

**PARKLAND CLEANERS**  
GR 3221 11004 Pacific Ave.  
North of the Bank Corner  
24-HOUR SERVICE AT THE PLANT

**All America is getting into cowboy boots!**

And no wonder! They're so comfortable and sturdy, they make playtime a real pleasure! Come in and see the beautiful new styles in multi-stitched and underlay patterns. Sizes for all the family!

**Acme Cowboy Boots**

COMMENDED BY THE CONSUMER SERVICE BUREAU OF MAGAZINE PARENTS

**Soine's**  
Parkland Shoe Store  
411 Garfield St. GRanite 3989

\$3.95 - \$16.95

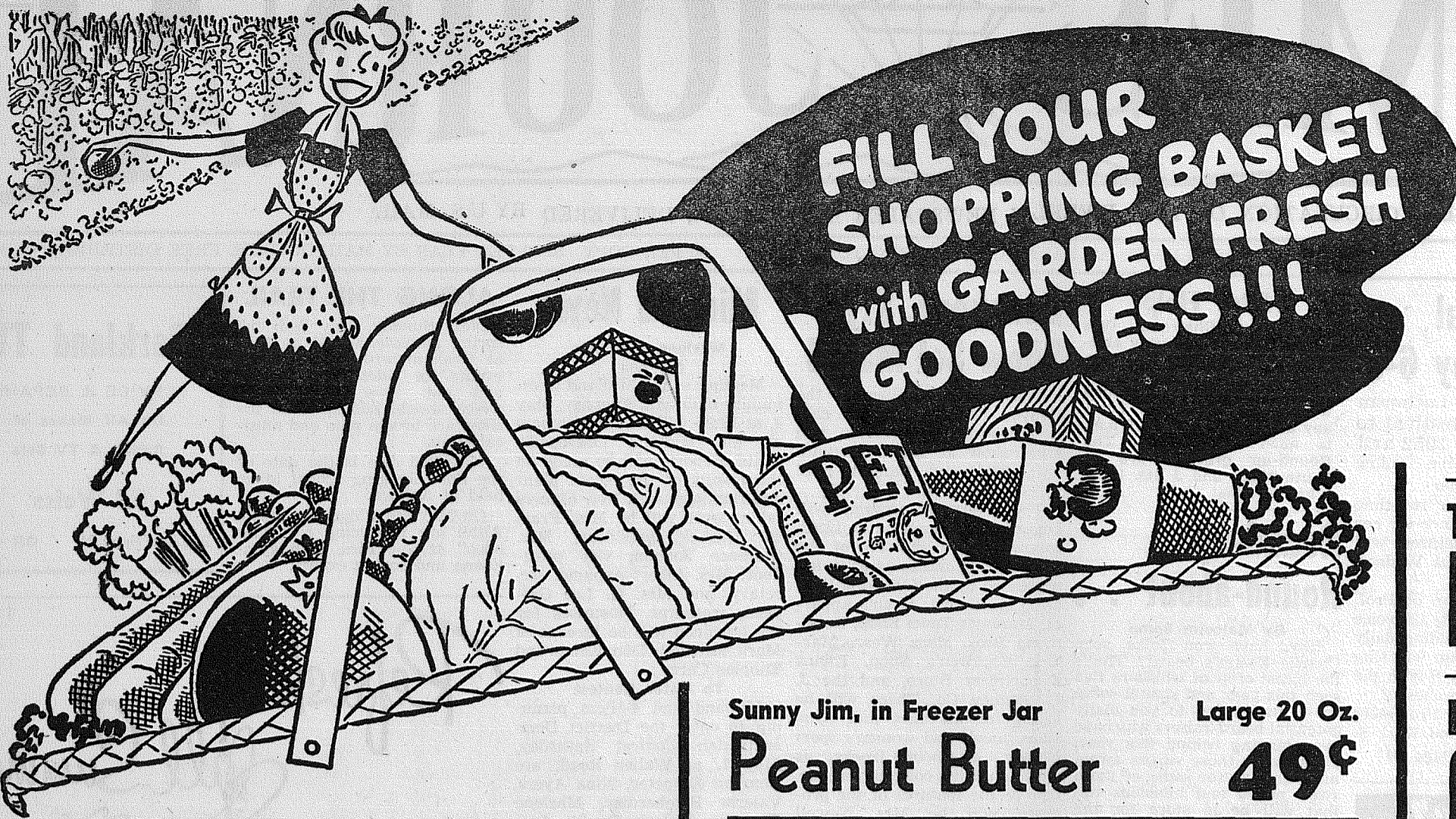

**STORE HOURS:**  
 Fri. 8:00 to 9:00  
 Sat. 8:00 to 7:00  
 Other Days  
 8:00 to 6:30

**LARGE  
 PAVED  
 PARKING  
 LOT OFF  
 TRAFFIC**

**Pet Milk** Tall Tin 2 Cans **25¢**

Jersigold **Ice Cream** 1/2 Gal. **79¢**

Special - Nabisco Assorted **Cookies** Lb. **49¢**

Sunsweet, Med. Size, **Prunes** 2 Lb. Pkg. **47¢**

Sunny Jim, in Freezer Jar Large 20 Oz. **Peanut Butter** **49¢**

NBC Snow Flake 2 Lb. Box **Crackers** **39¢**

Honey Sweet, NBC 2 Lbs. **Graham Crackers** **49¢**

C & H 10 Pounds **Cane Sugar** **99¢**

Pictsweet, Fresh Frozen 6 Pkgs. **Peas** **93¢**

Tender Steer, All Cuts **Pot Roast** **lb. 39c**

Fresh Pacific, Med. Size **Oysters** **pt. 53c**

Lean Grain Fed **Pork Chops** **lb. 63c**

Fresh Dressed Pederson's (Pan Ready) **Fryers** **lb. 59c**

Fresh Rendered **Pure Lard** **lb. 19c**

Bordens 1 Lb. Ctn. **COTTAGE CHEESE** **25¢**

Libby's Lb. Can **CORN BEEF** **43¢**

Libby's 1 Lb. **CORN BEEF HASH** **29¢**

Hills Bros. Lb. **COFFEE** . . . . . **99c**

Luxury Mild Lb. **CHEESE** . . . . . **49c**

Aged Very Sharp Lb. **CHEESE** . . . . . **69c**

Sanitary 2 1/2-Gal. **MILK** . . . . . **77c**

Darigold, Cubed Lb. **BUTTER** . . . . . **67c**

Holiday 2 Lbs. **OLEOMARGARINE** . **49c**

Darigold, Non Fat, makes 5 qts. **DRY MILK** . . . . . **33c**

Fresh Picked **Asparagus**  
 By The Box  
 Lb. **9¢**  
 2 lbs. **23c**

**BANANAS**  
 2 lbs. . . . . **29c**

Sunny Jim 24 Oz. Bottle **SYRUP** . . . . . **29c**

Gerber's 10 Cans **BABY FOOD** . . . . . **89c**

Fisher's Pkg. **Z O O M** . . . . . **24c**

Large Nest Fresh Grade AA Doz. **Eggs 49c**

Betty Crocker Angel Food Pkg. **Cake Mix 49c**

3 Lb. Can **Crisco 83c**

Royal Arms <b>TOILET TISSUE</b> 4 for <b>29c</b>	<b>DUZ OXYDOL TIDE CHEER DRIFT</b> Large Pkg. <b>32c</b>	<b>IVORY FLAKES</b> or <b>IVORY SNOW</b> Large Pkg. <b>32c</b>	Small <b>NAVY BEANS</b> 2 Lbs. <b>33c</b>	Long Grain <b>RICE</b> 2 Lbs. <b>43c</b>	Vano, Liquid <b>STARCH</b> Bottle <b>23c</b>	<b>FISHING TACKLE</b>  <b>FISHING LICENSES</b>	<p><i>By Mary Lee Taylor</i></p> <p><b>Chicken Scallop</b></p> <p>1 cup noodles 4 cups boiling water 1 1/2 teaspoons salt 2 slightly beaten eggs 1 cup Pet Evaporated Milk 1 can cream of chicken soup</p> <p>6-oz. can chicken, cut-up (1 cup) 1/2 cup corn flake crumbs 2 Tablespoons melted butter or margarine 2 Tablespoons water</p> <p>Cook noodles until tender in boiling water and 1 teasp. salt. Drain, then mix with eggs, milk, 1/2 cup soup, the chicken and 1/2 teasp. salt. Pour into greased baking dish holding about 4 cups. Cover top with mixture of crumbs and butter. Bake on rack slightly below center of 325 oven (low moderate) about 45 min., or until firm. Mix rest of soup with the water. Heat until steaming hot. Serve as sauce over the chicken mixture. Makes 4 servings.</p>
			Large <b>LIMA BEANS</b> 2 Lbs. <b>45c</b>	Wrights <b>SILVER CREAM POLISH</b> 8 Oz. Jar <b>23c</b>			

We Reserve the Right To Limit Quantities . . . No Sale to Dealers

Prices Effective Thurs., Fri., April 29, 30, Sat., May 1

# SUMMIT TRADING COMPANY

10409 Canyon Road, Tacoma --- One-half Mile North of Summit View, on Canyon Road

Phone GRanite 5848

**Summit News**

Mrs. M. S. Rau  
GR 8391

The Woman's Society of Christian Service of the Summit church will hold a mother-daughter banquet in the church hall Wednesday evening, May 5. Dinner will be served at 6:30, followed by an interesting program. There will be a donation of 65 cents for adults and 35 cents for children, 12 or under. For tickets or reservations, call Mrs. Heister GR 8249, or any member of the group. All mothers and daughters in the community are invited. If you have no daughter, you might adopt one for the evening.

**Orthopedic**  
The Elmer G. Carlson Orthopedic Guild will meet at Barcott's for a no-host lunch at 12:30 Monday, May 3. A short business meeting will be held there.

**Court of Honor**  
Boy Scout troop No. 76 will hold a Court of Honor in the

**Congratulations**  
To Pacific Lutheran College on the presentation of their 3RD ANNUAL DRAMA-MUSIC FESTIVAL  
**Art's Shoe Shop**  
Garfield St., Parkland

See Luise Rainer Jacob Gimpel And The Seattle Symphony At Pacific Lutheran College MAY 6 - 7 - 8  
**Castleman Ins. Agency Inc. Ed Stevens**  
Nat'l. Bank of Wn. Bldg. GRanite 8647



There's a lot of us little Chicks running around out here at Summit Feed Co. looking for a new home. Why don'tcha come up and see us some time.

**SUMMIT FEED**  
Home of "Fisher's Quality Feeds" Canyon Rd., next to Summit Trading Co. GR 7136 We Deliver

Order Your Chicks Today

**Music Festival**

(Continued from Page 1)

Weiss have opened an office in the foyer of the chapel auditorium where ticket orders are being filled. The directors have an exhausting schedule of speaking engagements and other promotional appointments which they are meeting.

Prof. George Roskos of the art department is assembling an exhibit of paintings by contemporary Northwest artists which will be on display throughout the four-day program.

"We have received a wonderful response from the people of the Tacoma area," the festival directors stated Saturday, "and we are thrilled with the interest shown and the support we are receiving."

Jakob Gimpel, Polish-born pianist, will open the festival Thursday evening, May 6, at 8:30 o'clock with a recital.

Gimpel came to this country a decade ago following a sensational world tour and numerous appearances as soloist with

Central Avenue school Wednesday evening, May 5, at 8 o'clock. Several awards will be given and the P-TA, the troop sponsor, will be presented with the Scout charter. All parents of the troop are invited to attend.

**Ada Holden Circle**  
The Ada Holden circle of the Summit church met Thursday at the home of Mrs. Clarence Ralph, with Mrs. Fred Ralph assisting. Officers elected for the new year are Mrs. McMillian, chairman; Mrs. Alex Kelly, vice chairman; Mrs. E. B. Heister, secretary-treasurer.

leading European orchestras. At his Town Hall debut, he won acclaim from critics and public alike and he has since returned to New York for six successful recitals.

Miss Rainer will give a program of interpretive readings Friday afternoon, May 7, at 3 o'clock. These dramatic readings will include also selections from the Scriptures. Friday evening at 8:30 o'clock she will play the lead role in

"Joan of Lorraine." Miss Rainer is more celebrated in America as a film star than a stage actress by reason of two successive Academy Award performances, but before she won those honors she had earned a place in the theater of the Continent and in England.  
Born in Vienna, Miss Rainer (Continued on Page 6)

**Butler's Garage**  
One block North Airport Road on Canyon Road Phone GR 8209

**This Week Only**  
**4-INCH CONCRETE DRAIN TILE**  
**10¢ foot**

**SUMMIT LUMBER**  
We Deliver Rain or Shine  
GR 4555  
Rt. 13, Box 659 — Airport & Canyon Road

**PACIFIC LUTHERAN COLLEGE**

Presents  
**The Third Annual Drama - Music Festival**

Make It A Point To Attend

**McKEWEN STUDIO**

407 Garfield Street GRanite 3833



Congratulations...  
**PACIFIC LUTHERAN COLLEGE**  
Thank You For Another Cultural Treat  
**Stella's Flowers**  
415 Gar. St. GR 7863

Congratulations To...  
**PACIFIC LUTHERAN COLLEGE**  
For bringing such outstanding Cultural Contributions to the Parkland Community

**Soine's PARKLAND SHOE STORE**  
411 Garfield GR 3526 Open 10-6 across from Parkland Post Office

**Drama - Music**

Don't Miss The 3 Grand Days at Pacific Lutheran College

**SILER'S**  
11230 PACIFIC AVE. GR 8634

**THIRD ANNUAL DRAMA-MUSIC FESTIVAL**  
PLC - May 6-7-8

**Rusler's Market**  
Garfield Street, Parkland

VelKomen Til 3 Dge Musik - Drama Festen

**Young's Gift Shop**  
Garfield Street Near PLC

**DATES TO REMEMBER**  
May 6th - 7th and 8th  
**DRAMA MUSIC FESTIVAL**

At PACIFIC LUTHERAN COLLEGE  
**FRYE'S** FURNITURE - TV and APPLIANCES  
405 Garfield Street GRanite 3691

Best Wishes To Pacific Lutheran College On The Third Annual Drama - Music Festival May 6th - 7th - 8th  
**JOHNSON DRUGS**  
Across From The Post Office GRanite 7333

**LOCKER BEEF** Young Steers 35c lb.  
White Face Grain Fed Steers Cut & Wrapped 1/2 or whole CUSTOM CUTTING AND WRAPPING WE RETAIL AT WHOLESALE PRICES RETAIL SALES THURS., FRI. & SAT. Good Quality Graded Beef U.S. Govt. Insp. White Face Steer Beef

LEAN BONELESS  
**CORNER BEEF** . . . lb. 49c  
**RIB STEAKS** . . . lb. 45c  
**GROUND BEEF** . . 3 lbs. 97c  
**PORK SAUSAGE, Pure** . . lb. 45c  
**BEEF CUBES, Boneless** . . lb. 49c  
**GROUND ROUND** . . . lb. 49c  
**POT ROAST, Waste Free** . lb. 35c  
LEAN SLAB  
**BACON, 1/2 or whole** . . lb. 69c

**MALCOM'S MEATS** GR 8258  
1 Block North of Airport on Canyon Road We Retail at Wholesale Prices

**3RD ANNUAL DRAMA-MUSIC FESTIVAL**

3 DAYS  
DRAMA PACKED  
★  
MUSIC OF MASTERS  
★



**PACIFIC LUTHERAN COLLEGE**  
PARKLAND, WASHINGTON

**THURSDAY - FRIDAY - SATURDAY**  
**MAY 6 - 7 - 8**

RESERVED SEATS, MAY BE OBTAINED BY CALLING GRANITE 8611 (PACIFIC LUTHERAN COLLEGE)

Featuring . . . Luise Rainer - Jakob Gimpel Seattle Symphony Orchestra

This space paid for by Clarence LaCrosse, Owner of LaCrosse Printers Parkland, who urges you to attend this outstanding presentation of drama and music.

Here's Price-Tag Proof it Pays to Buy at **SILER'S**

Brand New 1954  
**Motorola TV**  
21 inch

MODEL 21T15  
**\$189.95**  
Federal Tax Included!

Compare! See How Motorola Gives You More for Your Money!

Super-Power Chassis • Double-Power Picture  
Miracle Interlace • Sabre Jet Tuner • Lifetime Focus

New and terrific! For picture, power and price, you can't beat this smart new table model anywhere! There's a world of dependable picture performance inside this decorator styled maroon plastic cabinet. Its big 21-inch electrostatic tube means satisfaction!

COME IN! SEE MODEL 21T15! JUDGE FOR YOURSELF!

**Not a PRICE CUT!**  
These are NEW LOW REGULAR PRICES!

Challenge Priced at Only  
**\$279.95**  
MODEL 21K18-21-INCH

NO DOWN PAYMENT!  
Terms to Suit!

Brand New 1954 MAHOGANY FINISH CONSOLE  
Less than you ever expected for top Motorola features! Big 21-inch Double-Power Picture tube with Lifetime Focus. Built-in antenna and Distance Selector. Slightly more in blond.

See It Here Today—Enjoy It at Home Tomorrow!

**SILER'S**  
11230 PACIFIC AVENUE  
★ ★  
PHONE GR 8634

**NEW Low Cost Automatic Motorola Clock Radio**  
★ Automatic Timer  
★ Telechron Clock  
★ Appliance Outlet  
Model 53C1  
**\$29.95**  
Walnut Plastic

**BIGGEST TRADE-INS IN TOWN!**  
Open 9 a.m. Till 9 p.m. Saturdays Till 6 p.m.

MIDLAND 98th & Portland Ave.  
MIDLAND

# THRIFTWAY

OPEN FOR YOUR CONVENIENCE TILL 9 P.M. DAILY  
● 7 DAYS A WEEK ●

what **FOOD** Variety!  
**EGGS** Large Grade AA ..... Doz. **53c**

**MARGARINE** Sweet Sixteen 2 LBS. .... **39c**

CALIFORNIA WHITE SHAFTERS U.S. NUMBER ONE GRADE  
**New Potatoes** 10 lbs. Pkg. .... **29c**  
**JELLO** 6 Delicious Flavors Pkg. .... **5c**  
What dependable **VALUES!**

**S & W Coffee** LB. .... **99c**

**Milk** Tall Tins All Brands Your Choice 4 FOR **49c**

**WESTHAVEN Home Style Peaches** No. 2 1/2 Tins 4 FOR **1.00**

**Catsup** Dennison's 2 Bottles For **29c**

**Miracle Whip** Quart **45c**

**Butter** Daisy Maid Pound ..... **59c**

what **SPECIAL** Quality!  
HAVE YOU VISITED OUR NEW MEAT DEPARTMENT?  
**GOLDEN BROAD FRYERS** LB. .... **49c**  
**SLICED BACON** LB. .... **59c**  
**T-BONE STEAKS** LB. .... **59c**

MIDLAND THRIFTWAY 98th & Portland Ave.  
WE RESERVE THE RIGHT TO LIMIT QUANTITIES

## Waller Road News

Mrs. Verne Fogle GR 5210

Waller Road Garden club meets tonight (Thursday); don't forget your plants for the plant exchange.

With appropriate ceremonies, a beautiful rhododendron was presented to the Waller Road school by the club April 21, and

planted on the school grounds. The gift of the shrub was one of the first activities of the club, formed last November.

### Smorgasbord

Plans are now complete for the annual Waller Road P-TA smorgasbord dinner, to be held May 8 at the Waller Road hall. Mrs. Leroy Gunnarson, general chairman, assisted by Mesdames A. Winters, H. Harrold, R. Robinson, A. Ferch, W. Pfitzenmeyer, T. Fox, L. Ebert, R. Myron, R. Looker, W. Squires, K. Aarhaus, R. Floyd, L. Hansen, H. Weeks, R. Goettling, V. Fogle and W. Elmore. Mr. and Mrs. H. DeMeerleer are in charge of the "Koffee Kalatch" room after-dinner coffee will be enjoyed. The bountiful menu features baked ham, roast turkey and baked salmon with a wide variety of salads, vegetables and smorgasbord delicacies.

The price is \$1.25 for adults, 50 cents for children.



**MENS USED SHOES**  
For Rough Garden Work, Fishing Etc.  
\$1.00 Pair  
Ultra Violet Sterilized  
**PAUL'S SHOE REPAIR**  
SPANAWAY  
Closed Wednesday



27 Gal. **Garb. Cans** \$4.25  
Brush On A New Wall  
**DRAMEX**  
All Colors  
The One Coat Interior Finish  
Mahogany 20-Bundle  
Bean Poles . . . 75c

**ANDERSON Lumber Co.**  
9813 Pac. Ave. GR. 7311

**Horse Shoeing**  
by An Expert  
**J. R. Young**  
Graham 7-7616

**UPHOLSTERING**  
Recovering and Rebuilding Cushions Rebuilt Free Estimates  
**FURNITURE AND RUG CLEANING**  
PARKLAND UPHOLSTERY  
12814 Pacific Avenue GR 3201 Res. 3181

**Auto Insurance**  
10/20/5 As Low As \$12.50 Semi-Annually  
Check us for other rates Comprehensive & Collision No Membership Fee  
Farmers Mutual of Enumclaw  
ED MAREK  
12909 Pac. Ave. GR 3100

**TACOMA OLYMPIC LAUNDRY**  
ALL-HULL SERVICE-PARKLAND WITH TOP QUALITY LAUNDRY AND DRY-CLEANING. REGULAR DELIVERY DAYS ARE TUESDAY AND FRIDAY.  
**HA-4433**  
**PANTORIUM CLEANERS**

**BEFORE YOU BUY**  
your next car

FIND OUT ABOUT STATE FARM'S LOW-COST "BANK PLAN" FINANCING

You may save as much as \$100 or more on the purchase of a new or used car when you use the State Farm "Bank Plan". You save on financing through your nearby bank—at their low bank rates. This saving, plus your savings on State Farm insurance amounts to real money. And—your State Farm Agent handles all the arrangements for you. Call today—your State Farm Agent is only a phone call away.

It Pays to Know Your STATE FARM AGENT

**BOB LORAAS**  
Across from Parkland Postoffice GR 4040 - GR 8113

STATE FARM MUTUAL AUTOMOBILE INSURANCE COMPANY BLOOMINGTON, ILLINOIS

**TASTE TEMPTING**  
**Our Special FOODS VALUE**  
Krispy Soda Lb. Pkg. **CRACKERS . 25c**  
Blue Bag Drip or Reg. Lb. **COFFEE . 97c**  
Dutchess Garden 303 Tin **PEAS . . . 2/29c**

Fresh **GROUND BEEF . . . 39c** Lb.  
Skinless **WEINERS . . . . . 49c** Lb.  
Wesco **PINEAPPLE JUICE . . 29c** 46 Oz. **59c** Hoody's PEANUT BUTTER 18 Oz. Freezer Jar

Early Red 3 Lbs. **NEW SPUDS 23c**  
Oregon Deschutes No. 1 10 Lbs. **POTATOES . 45c**  
Med'ow Dew Creamery Lb. **BUTTER 59c**

**WALLER ROAD STOP'N SHOP**  
64th & Waller Road GR 5362  
Prices Effective Thursday, 29th thru Saturday, May 1st

**REX'S SHOP**  
Power and Hand Lawnmowers  
Precision Sharpened Reasonable Prices Pickup and Delivery, Satisfaction Guaranteed  
9701 Ea. F St. GR 7226

Saturday is the most dangerous day of the week in traffic.  
**ASTHMA**  
Quick relief! NEPHRON INHALATION THERAPY has helped countless thousands. Ask about our Trial offer. See your Druggist or write NEPHRON COMPANY, Tacoma 1, Wash.

**TOPS IN SERVICE & QUALITY**  
Mirrors - Convertible Tops - Auto Window Glass Custom Tailored Seat Covers  
**Art's Glass & Upholstery Shop**  
816 So. Tacoma Ave. MA 2200

★ Antenna Work Our Specialty ★  
OPEN EVERY DAY FROM 9 TO 9  
SPECIAL—1 Only 21" Pacific Mercury Console Comb. (Free Down Payment) . . . \$369.95  
USED MERCHANDISE  
Zenith Radio Console . . . \$20.00  
Electric Range, apartment size . . . \$45.00  
2 Wringer Washers, each . . . \$12.50  
2 Table Model Radios, each . . . \$10.00

**Free Tube Checking**  
**RAINIER TELEVISION & APPLIANCE CO.**  
Sales & Service  
8203 Pacific Avenue HAwthorne 1553

See The New **SPARTON "DYNA-VOLT"** Television Sets at **FRYE'S FURNITURE - 405 Garfield Street, Parkland**

**32-Tube Performance, Genuine Honduras Mahogany and Swedish Blonde Cabinets, Tone Control on all models.**

17" Deluxe Mhg. Table Model . . . \$199.95  
21" Deluxe Mhg. Table Model . . . \$239.95  
21" Deluxe Swedish Blonde Table Model . . . \$249.95  
21" Deluxe Mhg. Console Model . . . \$289.95  
21" Deluxe Swedish Blonde Console Model . . . \$299.95  
21" Super Deluxe Mhg. Console Model . . . \$329.95  
21" Super Deluxe Maple Console Model . . . \$419.95

Trade-in your old Radio, TV Set or Radio-Phono. on Floor Model Sets  
1-17" Spartan "All Channel" Table Model . . . \$239.95  
Trade-in on old radio . . . \$40.00  
Your Price . . . \$199.95

1-21" Spartan "All Channel" Table Model . . . \$289.95  
Trade-in on old radio . . . \$70.00  
Your Price . . . \$219.95

3-21" Spartan Mhg. Consoles . . . \$349.95  
Trade-in on old radio . . . \$90.00  
Your Price . . . \$259.95

1-21" Spartan "All Channel" Console, Mhg. . . \$389.95  
Trade-in on old radio . . . \$100.00  
Your Price . . . \$289.95

1-21" Spartan Comb. TV-Radio-Phono. Mhg. . . \$629.95  
Trade-in on old TV Set or Radio-Phono . . . \$200.00  
Your Price . . . \$429.95

**RECORD SHOPPE SPECIALS**  
All New — All Still Popular 45 R.P.M. Records **58c**

Why Wait Till They Are All Picked Over  
Store Hours: 9:30 to 5:30 Mondays & Fridays till 9:00 p.m.

**FRYE'S**  
Furniture - TV - Appliances  
405 Garfield Street, Parkland GRanite 3691

### Trinity Will Install Pastor

The Rev. Erling C. Thompson will be installed Sunday as pastor of Trinity Lutheran Church, Parkland.

Dr. H. L. Foss, president of the Pacific District, Evangelical Lutheran Church, will perform the rite of installation at 11 a.

m. worship services to be held in the Chapel auditorium on the Pacific Lutheran College campus.

The Rev. Mr. Thompson and family arrived in Parkland Monday from Hills, Minnesota, where they have served a Lutheran Church for the past six years. The Thompsons have two children, Mikkel, age 6, and Kristi, age one year.

From 1943 to '48 the Rev. Mr. Thompson was pastor of the Bonners Ferry, Idaho Lutheran Church. He is a graduate of St. Olaf College, Northfield, Minn., and he sang in the famous St. Olaf Choir. He took his theological training at Luther Seminary, St. Paul, Minn.

While at the Seminary he was director of the Seminary Chorus one year, and also directed the Fairview Hospital Nurses Chorus. He also directed the choir of Minnehaha Lutheran Church, Minneapolis.

During his ministry, the Rev. Mr. Thompson has been active in young people's work, and he is the immediate past-president of the Luther League of the Southern Minnesota District of the E.C.L.

Mrs. Thompson is a graduate of Oberlin college, Oberlin, Ohio, where she majored in piano.

was 131½ pounds; the calf weighed just under 132 pounds. Miss Anderson also received 50 baby chicks on another award.

Others receiving awards were Melvin Renkert, William Stilke, Mrs. H. G. Johnson, H. A. Genzel, Bernice McCune, Mrs. Frank Wiggins and Harry Nordyke.

Many people of the community enjoyed the hospitality of the feed store, of which Art Bodhaine is the proprietor, and saw the interesting exhibits on display.

### Board Meeting

The last regular board meeting of the Parkland Preschool will be held Tuesday evening, May 4, at 8 o'clock, at the home of Mrs. Richard Simpson.

"Don't you ever wish you were a bare foot boy again?"

**BURGERS & FRIES**  
You don't have to wait  
Call HA 9789  
We will have them ready  
"You Just Pick Them Up"  
AL'S DRIVE IN  
8818 Pacific Ave.

"Not me. I work on a turkey ranch."

### INSURANCE

Life, Disability,  
Mortgage Retirement  
ACACIA MUTUAL  
LIFE INSURANCE CO.  
L. W. "Bill"  
Hertler  
Representative  
1222 South 120th St.  
Phone GRanite 3752

## SAVES WATER!

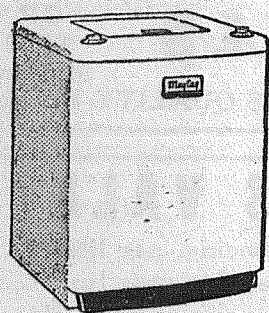

the  
**Maytag**  
automatic  
with

\$309.95

**AUTOMATIC WATER LEVEL CONTROL**

New economy feature saves as much as 9 gallons of water for small loads of clothes.

THERE IS A SEPIC STORE IN YOUR NEIGHBORHOOD

**7208 Pacific Ave. HI. 9556**

Lakewood LA 5231

Near Lakewood Center

13th & K Street BR 0386



### FLETT DAIRY

FARM FRESH  
HOMOGENIZED AND  
PASTEURIZED MILK  
AND CREAM  
ICE CREAM  
Phone HA. 3301

### TV REPAIR

Day or Night  
Service Charge \$4.95  
Rainier TV 8203 Pac  
Ph. HA 1553 Nite GR 5507

### SEE AND HEAR JIM CALVERT

And his Orchestra Every Saturday

at the  
**Fruitland Grange Dance Jamboree**  
7 Miles East of Pacific Ave. on Airport Road  
Dancing 9:30 - 2:00 Admission \$1.00

### Feed Store Is Host

Miss Kaydean Anderson won the calf offered Saturday by Airport Road Feed Co. at its big open house event. Her guess

### CUSTOM MEAT

Fresh Eggs-Locker Rentals  
**MOUNTAIN VIEW FOOD LOCKERS**  
Airport & Spruce GR 5332  
2½ Miles East of Pacific

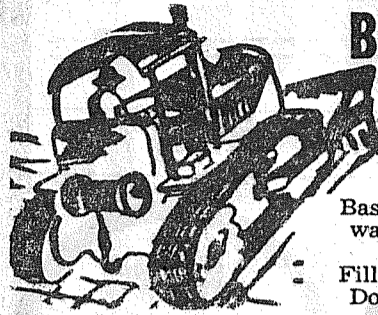

### BULLDOZING

Ken Bruce  
Brown & Gambill  
1750 9th St. S.W.,  
Puyallup

Basements, Backfills, Drive-ways, Clearing, Leveling, Etc.  
Fill Dirt - Gravel - Top Soil  
Dozers—Large and Small  
Ph. Puyallup 5-2492 - 5-5487 - Estimates Cheerfully Given

### FRIDAY NIGHTS

SHOP HERE  
TILL **9** P.M.

### LAKWOOD CENTER

Acres of Free Parking

## HERE NOW!

Space-saving  
30-inch range with a  
"Super Size" Oven  
219.95

Small down payment. Easy terms.

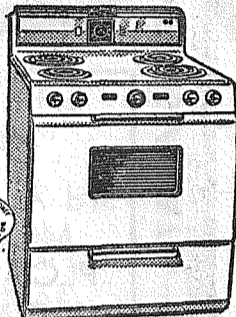

## All-new RCA Estate ELECTRIC RANGE

- "Super Size" Oven, full 24 inches wide
- Oven Window and Light
- Oversize Storage Drawer
- Insulizer Walls keep heat inside the oven

- Automatic Clock Control with 1-hour Minute Alarm
- Appliance Outlet
- Fluorescent Top Lamp
- Dispos-A-Bowls (throw-away reflector bowl inserts)



Look for this and you'll always find the best!

### FRYE'S

Furniture - TV and Appliances

Open 9:30 to 5:30 Daily  
Mon. & Fri. till 9 p.m.  
405 Garfield Street  
GRanite 3691

## WHAT'S DOING

M. J. Sullivan, your Telephone Manager for Parkland

### New gun shoots wire instead of bullets

If you ever visited your local telephone office, you most likely were amazed at the thousands of small wires that connect the intricate equipment. It used to be that each tiny wire connection had to be soldered by hand. But today, on some kinds of equipment, a new wire wrapping gun is used. It literally "shoots" wire around a terminal. And it grips so tightly that, if you tried to pull it loose, you'd break the wire first. By doing an important job faster, better, cheaper, the wire gun

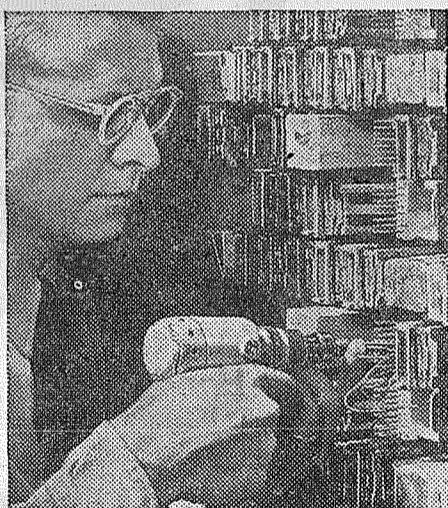

helps us provide service at low cost to you. Pacific Telephone works to make your telephone a bigger value every day.

### Long distance calls now cost you less

The reduction in excise tax from 25% to 10%, voted by Congress, is good news for long distance telephone users. All of the reduction will go di-

rectly to our customers. It means that every long distance call you make—to anywhere in the country—now costs you less.

### Enjoy the convenience of an extra telephone for just pennies a day

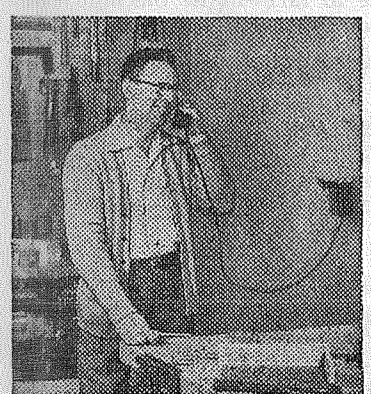

Anywhere in your home—in the bedrooms or kitchen... in the garage or basement—you can enjoy the added convenience of an extension telephone. Extensions make it easier for the whole family to place calls, receive calls. And this step-saving service is yours for just pennies a day. To order your extension, call our business office today.

### How to say more in your long distance calls

You'll find you can "squeeze" more words into your long distance calls if you make notes in advance. That way, you'll cover important points in less time. Remember, too, that you'll save time if you give the operator the out-of-town number you're calling. For a free personal number booklet, contact our business office. Pacific Telephone.

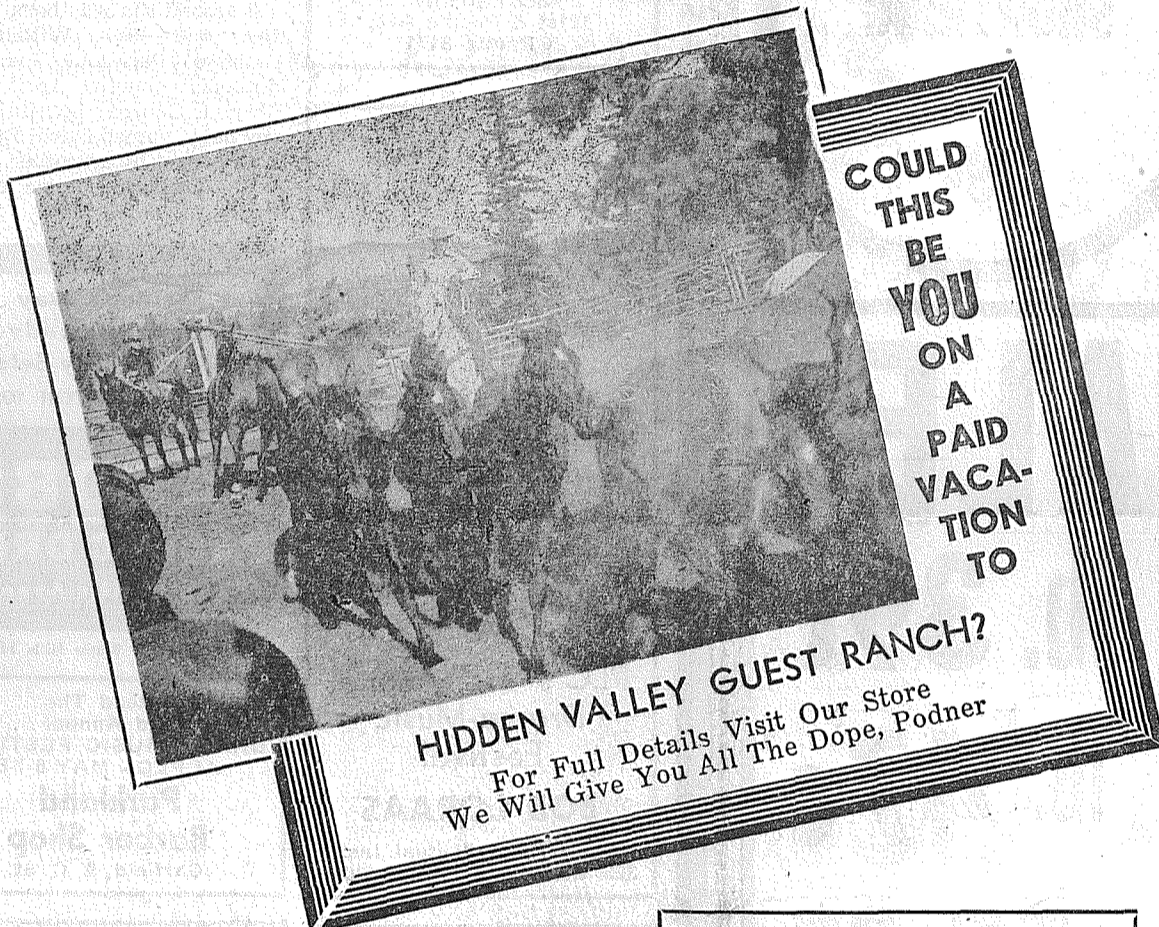

COULD THIS BE YOU ON A PAID VACATION TO

Nalley's - Tasty 12 Oz.  
**Sweet Pickle Relish . 2/35c**  
Your Choice - Hamburger or Sweet

Gold Medal 10 Lbs.  
**FLOUR . . . . . 97c**

**FRESH VEGETABLES**  
No. 2 50 Lbs. **SPUDS . . . . . 65c**  
CABBAGE . . . . lb. 7c  
LEMONS, large size . lb. 10c

PRICES EFFECTIVE  
THURS., FRI., SAT.  
APRIL 29 - 30 - MAY 1

SAVE TIME SAVE WORK SAVE MONEY  
**ARMOUR PANTRY SHELF MEALS**  
Triple Savings Festival

ARMOUR 12 OZ. TIN **Treet 45c**  
ARMOUR 16 OZ. TIN **Beef Stew 39c**  
ARMOUR 4 OZ. TIN **Vienna Sausage 21c**  
ARMOUR 3 1/4 OZ. TIN **Deviled Ham 2/45c**

## COFFEE?

WE WILL SELL ONE NATIONALLY ADVERTISED BRAND OF COFFEE AT LOWEST COMPETITIVE ADVERTISED PRICE . . .

Early Garden 2 1/2 Tin  
**PEACHES . . . . . 25c**

Rosedale 2 1/2 Tin  
**TOMATOES . . . . 2 for 41c**

Kraft's Velveeta 2 Lbs.  
**CHEESE FOOD . . . . . 79c**

**QUALITY MEATS**  
CUT & WRAPPED  
**STEWING HENS . lb. 45c**  
**GROUND BEEF . . lb. 29c**  
**PORK SAUSAGE . lb. 29c**  
BROKEN SLICES  
**SLICED BACON . . lb. 45c**  
BONELESS  
**BEEF CUBES . . . lb. 45c**  
**SHORT RIBS . . . lb. 19c**

**BARGAIN BASKET**

FREE PARKING  
Space for Everyone

167th ST. and PACIFIC AVE. - SPANAWAY

FILL YOUR BASKET at BARGAIN BASKET...FOOD VALUES GALORE

TEL. - GRanite 3371



# Classified Ads

## 3—Business Service

ROTOVATING, \$3.50 an hour, \$5 minimum; H. L. Worley, GR. 6297 3ctf

CONCRETE WALLS, walks, patios, foundations; landscaping; free estimates; call K & O Contractors, GR 7083 or MA 5760. 3ctf

SPRING PLOWING, discing and tilling; manure spreading; GR 8492. 3ctf

LANDSCAPING: bulldozing, rotovating; top soil and fertilizer by sack, yard or truckload; free estimates, monthly rates; A. C. Edwards, 7202 Park Ave., HA 9997. 3ctf

TANK CLEANING  
HI 3980 HA 7038  
Locker Meat Accounts  
SEPTIC TANKS, CESS  
POOLS CLEANED  
Contents Hauled Away  
Hufson

WHAT DO YOU NEED? Plowing, discing, blade work, etc; GR 6550.

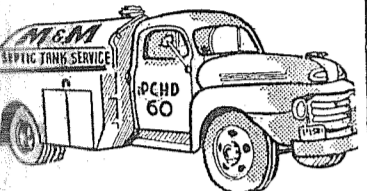

Septic Tank Cleaning  
Free Estimates  
And Advice  
GR 5588

TRACTOR WORK, plowing, discing, blade work; J. H. Arnestad, GR 4282; Rt. 3, Box 521-A, Tacoma. 3ctf

WE BUILD HOMES, remodel, level buildings; cabinet work, concrete work, Reasonable; GR 3550, MA 0706. 3ctf

TRACTOR WORK, plowing, discing, blade work; Fred Ludwig, GR 8028. 3ctf

HOUSE MOVING; leveling; foundations; cement work; free estimates. PR 2653. 3ctf

RAY GOGAN  
LANDSCAPE CONSTRUCTION  
GENERAL landscaping  
service—new lawns,  
peat soil, topsoil, shrubbery,  
rockeries. Nothing down, 36  
months to pay. GR 3127. 3ctf

SEPTIC TANKS CLEANED—  
Contents hauled away. Don  
Redford, 8232 So. Fawcett.  
GA 7334. If no answer call  
GA 9222. 3ctf

SPANAWAY ELECTRIC CON-  
TRACTING; house wiring,  
new and old. Call us about  
Thermoray Radiant Electric  
heat; GR. 7064, 175th at Pac,  
Spanaway. 3ctf

LAWNMOWER sharpening;  
saw filing; work guaranteed;  
corner Waller and Collins; GR  
7687. 3ctf

SMITH CABINET SHOP —  
Remodeling, kitchen cabinets;  
we sell glass; 16309 So. Park,  
Spanaway, GR 7949. 3ctf

LAWN MOWER Sharpening  
A. A. Equipment Rentals; 3804  
Pacific Ave. HI 6193 3ctf

ACE SEPTIC TANK  
SERVICE  
Septic Tanks Cleaned  
GR 4343  
O. B. ACKLEY HI 5058

LAWNMOWER Sharpening &  
repairing. Free pick up and  
delivery in Lakes area. Phone  
LA 8002. 3ctf

RADIO AND TV — tubes test-  
ed in your home only \$1.00.  
Why wait until your set stops  
working. Replace those weak  
defective tubes now and save  
costly repair bill. Call GR  
4776 anytime, day or night.  
3p33

## 5—Help Wanted

NO EXPENSE NECESSARY  
to earn good income with Avon  
Cosmetics. We will train you  
with color film. Write 4214  
N. Highland, Tacoma 7, Wash.  
for personal interview. 5c34

NO EXPERIENCE NECES-  
SARY to earn good income  
with AVON Cosmetics. We will  
train you with color film. Write  
4214 N. Highland, Tacoma 7,  
Wash. for personal interview.  
5c35

AGENTS! SALESMEN! Make  
money fast; selling products;  
free information; San-Lee  
Manufacturers, Adelphi Sta-  
tion, P.O. Box 8, Brooklyn 38,  
N. Y. 5p33

MATURE WOMAN will do  
baby sitting, your home, any  
time; Mrs. Charles Phipps, GR  
4193. 5p33

## 8—Wanted To Buy

WANTED—Buildings to wreck.  
We buy and sell used building  
materials. White Ball Lumber  
Co., Bingham Road, just west  
of Summit View; GR 8591. 8ctf

SPOT CASH  
For Your Used Furniture  
1 Piece or House Full  
Block's Furniture Mart  
8219 So. Tacoma Way  
LA 2882

WANTED FREE — Old walk-  
ing canes for the Parkland  
Round-up. If you have an old  
cane laying around, it will be  
greatly appreciated. Drop off  
at 32 Garfield St., or call GR  
4040 and we will pick up. 8p33

## 9—Real Estate

Homes in Parkland Commu-  
nity; Acreage close in, either  
with or without buildings.

Bert Brown Realty  
11220 Pacific Ave.  
Office—Days, GR 3341  
Evenings, YU 9221, HI 3315  
HI 6174 - LA 7161  
Agent for American Express  
Money Orders

FOR SALE — Cabin on Silver  
Lake; GR. 4189 9p33

CAFE BARGAIN — Valued at  
\$3,000, will sacrifice at \$1,775;  
call GR. 7895. 9ctf

WILL SELL — FHA equity in  
9-room home on 1 floor, in  
Parkland, for \$2,000; balance  
\$6,000 at 4 1/2% \$46.40 per  
month; GR. 5122. 9c33

FOR SALE — 4 bedroom, 5  
years old. Spacious rooms.  
Living room with Dinette, kit-  
chen and utilities; 2 car gar-  
age, auto, washer and dryer  
optional; close to school, busi-  
ness area and bus. 313 123rd  
St. 9c33

Jennie L. Grodvg

Parkland Realty Co.  
Insurance of All Kinds  
Notary Public  
Est. in Parkland Since 1941  
GR 7322 days  
208 Garfield Street  
"Deal with the people who give  
you their own personal atten-  
tion."

CITY OF TACOMA  
FOR SALE — One building  
located on Lots 3 and 4, Block  
1, town of Kapowsin. This  
building can either be removed  
or razed by the purchaser, pro-  
vided premises are left in clean  
orderly condition. Write Ta-  
coma City Purchasing Agent,  
Room 406, City Hall, for de-  
tails.

FOR SALE — 18 attractive  
building lots in Brookdale  
area; electricity to property;  
\$1250; GR 6922. 9c33

G. I.'s  
NEED a home nothing down?  
Have several in different loca-  
tions. If you need help on fi-  
nancing, call Charlie Fulwiler  
for further information. HI  
9579.

5 ACRES  
3 BEDROOM older type home  
located on Collins Road. Barn,  
chicken house, double garage,  
fenced. Full price \$8,750.  
Terms to responsible party.  
Call Charlie Fulwiler, HI  
9579.

SMALL DOWN  
QUICK possession. 2 bedrooms,  
living room, dining room, kit-  
chen, built-ins, 3 pc. bath, 6 lots.  
2 blocks to bus, stores and  
school. Fern Hill district. Call  
Ralph Decker, HI 9579.

McKinley Hill Realty  
6311 McKinley Ave. HA 0365  
Member of  
Tacoma Real Estate Board

## 10—Rentals

MACHINE RENTALS — Rota-  
tillers, Chain Saws, Mechanic  
Tools, Floor Sanders, Skill  
Saws, House Jacks. If its for  
rent we have it. AA Equip-  
ment Rentals. 2804 Pacific  
Ave., HI 6193. 10ctf

FOR RENT—2-bedroom house,  
5 acres of ground; 4-piece bath;  
wired 220; plenty wood and  
water; move right in; phone  
Graham 7-2150 Graham. 10p33

FOR RENT—3 bedroom furn-  
ished house, \$30 a month; near  
Veterans Hospital, easy driv-  
ing to Fort Lewis; LA 2059.  
10c33

## 11—Repair Service

WASHING MACHINE PARTS.  
Largest stock in town. Repair-  
ing that pleases. B.B.'s Wash-  
er Service, 3727 So. G. HI 9409  
11ctf

## 12—Used Autos

FOR SALE — \$25 for equity in  
1946 4-Dr. Chevrolet. Balance  
\$189. Pay \$27.09 month. Can  
be seen at Times-Journal. No  
phone calls, please. 12ptf

## 13—Farm Ads

HAY — dry land alfalfa, grass  
hay \$1 per bale. Delivery can  
be arranged. Will take live-  
stock in trade. Second house  
past Roy "Y" on Mountain  
Highway. 13ctf

FOR SALE — 3 yearling steers;  
call GR 4272. 13ctf

## 14—Situation Wanted

ACCORDION lessons in your  
home; instrument furnished;  
call HA 5788. collect. 14ctf

ACCORDION, HARMONICA  
lessons; button and piano ac-  
cordion; certified teacher; Mrs.  
Meier, 937 So. Ainsworth, BR  
6428. 14ctf

NEW HAMPSHIRE chicks, 18c;  
100 or over, 17c; MIDGARD  
POULTRY FARM & HATCH-  
ERY, Roy. Mile east of Mc-  
Kenna. 13ctf

## 15—Miscellaneous

2 CORDS green upland slab,  
\$14; GR 3306. 15ctf

## One Acre - Closing Cost G.I.

2 BED ROOM SHAKE RAMBLER, wired 220, auto,  
hot water, city utilities, several out buildings, close in. Call  
Orrin Moore GR. 8638, GR. 5469, GR. 3558.

## Spanaway - \$2600.00

FURNISHED ONE BED ROOM HOME close to school,  
good well, low down payment, balance on contract. Call  
Helen O'Brien GR. 8638, GR. 3558, GR. 5469.

## 80 Acres - Bethel District

GOOD THREE BED ROOM HOME wired 220, Large  
barn, several good out buildings, excellent well. Call Orrin  
Moore GR. 8638, GR. 5469, GR. 3558.

## 1711 So. 102nd

PRICED TO SELL AT \$8,000. Nice 2 bed room home  
with furnace. Large rooms, workshop and garage, fruit  
trees, beautiful firs. Helen O'Brien GR. 3558.

SUBURBAN REALTY — Insurance  
11302 Pacific Avenue GRanite 8638

USED BARGAINS — Bed Dav-  
enos \$15, \$20, \$25, \$30; 5-piece  
wood dinette \$12; U.S. wood  
cot with spring mattress \$8.75;  
vanity and 4-drawer chest,  
green, \$27.50; foam rubber  
trailer bed chair, \$39.50.  
PARKWAY FURNITURE,  
141st & Pacific Ave., GR 3941;  
Open Till 9. 15c33

SPRING TWIST fine texture  
cotton rugs, 9x12, \$37.50.  
PARKWAY FURNITURE,  
141st & Pacific Ave., GR 3941;  
Open Till 9. 15c33

YOUR CHICKENS killed and  
picked for 15c each; drawn 25c,  
or will package; GR 5857 eve. 15c33

AIR DRIED shiplap and dimen-  
sion lumber; Loden Lumber  
Co., Mountain Highway at Sil-  
ver Lake; phone Eatonville  
393. 15p33

MODERN house ware shows;  
something new; for appoint-  
ment call GR. 4934. 15c32

WHIPPING CREAM, 80c a  
quart; 2722 East 112th St.  
(Airport & Cedar); GR 8142.  
15c32

MOTHERS! take advantage of  
wonderful buys this week on  
children's clothing at the Bles-  
sed Event Shop. Have to make  
room for new merchandise  
coming soon. 328 Garfield St.,  
Parkland. 15c32

FOR SALE — Young female  
Cocker Spaniel, Registered.  
Good for breeding, \$25.00.  
Call WA 8393. 15c32

WANTED—Chickens and rab-  
bits. Call us before you sell.  
Cope's Poultry Market, 7036  
Pacific Ave., Tacoma, Wash  
HA 4406. 15ctf

SPECIAL ORDER CAKES—  
Phone GR 3330, Patty Ann  
Bakery. 15ctf

LEAVE FILM AT Quality  
Photo Service for developing.  
In at 10, out at 5. 9610 Pa-  
cific Ave. 15ctf

SALADMASTER — Free dem-  
onstration, free gift; no obli-  
gation; for appointment, HI  
6287. 15ctf

VACUUM CLEANERS for sale.  
Rebuilt Kirby's, low priced.  
Hoovers, Electroluxes and all  
different makes. Repairs for  
all makes. Formerly Kirby Co.  
VOLLERS VACUUM CLEAN-  
ER Sales & Service; PR 1762;  
GR 4420. 15c32

BANK RUN GRAVEL \$6 for 4  
yards delivered; loading 50c  
per cubic yard. Canyon Road  
pit; WA 7902. 15ctf

FOR SALE — 1949 Johnson  
16-h.p. outboard motor, excel-  
lent condition; call GR 5344  
after 6:30 p.m. or inquire at  
411 Garfield St., Parkland.  
15ctf

TAP, ACROBATIC, BALLET  
classes. All ages. Mildred  
Keller, GR 7881. 15ctf

CEDAR FENCE POSTS  
Round or split, any length, 35c  
and up, delivered. Write  
Cloyes, Rt. 1, Box 93, Roy. 15ctf

FOR SALE—Boys and girls  
bicycles, \$25 each; GR 5577.  
15ctf

VACUUM CLEANERS for sale.  
Rebuilt Kirby's, low priced.  
Hoovers, Electroluxes and all  
different makes. Repairs for  
all makes. Formerly Kirby Co.  
Voller's Vacuum Cleaner Sales  
and Service, 3521 Sixth Ave.,  
PR 1762, GR 4429. 15c34

PAINTING, Papering & Sheet-  
rock finishing. Neat workman-  
ship. Phone 7-7430, Graham,  
Wash. 15p36

FOR SALE — New Hot Point  
9.5 cu. ft. Refrigerator. Was  
\$369, now \$259.95. SILER'S,  
11230 Pacific Ave., GR 8634.  
15c33

FOR SALE — Whipping Cream,  
Eggs; GR. 8720. 15p33

FOR SALE — G.E. TV-Radio-  
Phono. Combination; 17"  
screen. Cost new over \$500,  
priced to sell at \$199.95; sat-  
isfaction guaranteed. SILER'S,  
11230 Pacific Ave., GR 8634.  
15c32

FOR SALE — 12 cu. ft. Servel  
Space Saver Refrigerator; 2-  
door model with loads of freez-  
er space. Regular \$525, now on  
sale for \$349.95. Silent for life;  
10-year guarantee. SILER'S,  
11230 Pacific Ave. GR 8634.  
15c33

WINCHESTER Model 9b 30-  
caliber lever action with case  
and 1 box shells, \$60; type-  
writer, Underwood, good con-  
dition, \$30. Call HA 1553. 15c33

SIBERIAN HUSKY puppies,  
registered, gentle with children;  
GR 4781. 15c33

FOR SALE — Heavy Duty 50  
gallon oil drums, \$4.00 each.  
Phone GR 6792. 15p33

WANTED TO BUY — Used  
open western holster and car-  
tridge belt to fit 45 Colt re-  
volver with 6" barrel. Phone  
GR 6374. 15p34

FOR SALE — NZW Rabbits;  
registered breeding stock and  
fryers. Giant King pigeons,  
mated pairs and squabs; GR  
6051. 15p33

## 16—Livestock, Equip

CASH FOR milk cows, beef,  
heifers, veal and hogs. Call  
R. Thackeray collect. Puyallup  
5-5414. 16ctf

CALL TOM RAFFERTY, GR  
4443; your agent for Powder  
River Cattle Squeeze Chute.  
16p46f

FOR SALE — Sorrell mare,  
\$60. Saddle extra, Puyallup  
5-7673. 16c33

GOOD WEANER PIGS \$18  
each; also good wood range,  
coils, water tank. Phone Yelm  
2550; Croom, Rt. 1, Roy. 16c34

ARTIFICIAL BREEDERS —  
Evergreen Breeders Ass'n. \$7  
breeding fee; no charge on re-  
turns. Holstein, Guernsey, Jer-  
sey, Milking Shorthorn, Brown  
Swiss, Hereford. Call Puyal-  
up 5-8393. 16ctf

WILL TRADE hay for horses.  
GR 6446 16ctf

WELL DRILLING  
Berkeley Pumps  
• JETS  
• SUBMERSIBLES  
• CENTRIFUGALS  
• TURBINES  
Call GR 7281  
Tacoma Pump &  
Well Drilling Co.  
Rt. 7, Box 316 Tacoma  
Terms — Trades

RENTAL TOOLS  
and EQUIPMENT  
A Tool for Every Job  
across from Starlite Theatre  
8322 S. Tac. Way LA 4712

RURAL  
GARBAGE  
SERVICE  
Serving Parkland, Lake-  
wood, Midland, Summit,  
Spanaway & Lakeview  
Pierce County Permit  
GR. 8688

Parkland  
Plumbing &  
Heating  
GR 3710  
New Installations  
Repairing Pumps, Hot  
Water Heaters, Washers  
Sluggish Drains Opened  
Shop Located at  
770 South 120th

Sheet Metal Work  
Poultry & Pet Stock  
Equipment  
Special Attention  
to  
Special Equipment  
RAU MFG. CO.  
GRanite 7372

Phone  
Larry's  
MTN.  
VIEW  
Cleaners  
Vacation  
Time Is  
Cleaning  
Time  
PICK UP & DELIVERY  
RAIN OR SHINE  
GR 3261 134th & Pacific

OUR LOW PRICES SET THE PACE

**HUNT FOODS DOLLAR STRETCHER SALE**

300 Size  
**FRUIT COCKTAIL . 5 for \$1.00**

Halves, Yellow Cling  
**PEACHES . . 4 for \$1.00**  
2 1/2 Tin

Whole Kernel or  
Cream Style  
**CORN . . . 8 for \$1.00**

8 Oz.  
**TOMATO SAUCE . . 13 for \$1.00**

2 1/2 Size  
**SPINACH . 6 for \$1.00**

6 Oz.  
**TOMATO PASTE . . 13 for \$1.00**

New Whole 300 Size  
**POTATOES . 11 for \$1.00**

2 1/2 Size  
**Pork & Beans 5 for \$1.00**

James Henry  
**SKINLESS WEINERS . . . 49c**

James Henry, Short Shank  
**PICNIC HAMS . . . . . 45c**

Pure Lean  
**GROUND BEEF . . . . . 97c**

Tender, Good Quality, Blade Cuts  
**POT ROAST . . . . . 35c**

5 Lbs.  
**BEEF SHORT RIBS . . . \$1.00**

James Henry  
**PURE LARD . . . . . 55c**

Sunshine  
**GRAHAM CRACKERS 59c**

McDaniel's Famous  
**COFFEE . . . . \$1.03**

12 Oz. Pkg.  
**WHEATIES . 2/45c**

Gaines  
**DOG MEAL . . . \$2.89**

PRODUCE

Fla., Indian River. Good Size, Ea.  
**PINK GRAPEFRUIT . . 5c**

New Wine  
**RHUBARB . . . . . 5c**

Crisp Green, Fine Quality  
**CELERY . . . . . 7c**

New Green  
**CABBAGE . . . . . 5c**

Sunkist, Full O' Juice  
**LEMONS . . . . . 15c**

Kraft's Parkay  
**MARGARINE . . . . 2/53c**

Centennial  
**PANCAKE FLOUR . . . . 49c**

Milani's Famous Assorted  
**SALAD DRESSING . . . 3/\$1.00**

S and W  
**COFFEE . . . . . \$2.09**

LOTS OF  
PARKING  
SPACE

OPEN 9 To 9  
7 DAYS A WEEK

MCDANIELS

Airport and Canyon Road

OUR LOW PRICES SET THE PACE

OUR LOW PRICES SET THE PACE

**NOTICE**

TO ALL members of Parkland Light and Water Company who have dryers or know of others that have dryers, please contact our office or the State Electrical Inspector to be sure the house service and meter are adequate for the additional load of a dryer.

This is a State Insurance and safety law and is for your own protection and may prevent a serious fire.

PARKLAND LIGHT AND WATER COMPANY.  
M. A. Wutz, Manager.

**RUPE**  
MACHINE WORKS  
ENGINE REBUILDING  
Get your car Conditioned for the Vacation Season.  
— General Garage Repairs.  
Shop GR 7450 - Res. HI 6190  
Pacific Ave. at Brookdale  
Industrial - Automotive  
P. O. Box 645, Parkland

**AMERICAN ART CO.**  
CUSTOM PICTURE FRAMING  
OLD MASTERS AND MODERN PRINTS  
Broadway 4327  
2046 6th Avenue

**Fern Hill**  
Laundromat & Dry Cleaners  
8420 Pacific Ave. HA 9736  
Self-Service and Complete  
Laundry Service  
Hrs. 9:00 a.m. to 9:00 p.m.  
Mon. - Wed. - Fri.  
9 to 6 Tues. - Thurs. - Sat.  
"Ask Our Satisfied Customers"

VISIT OUR RECORD SHOPPE  
APPLIANCES - TV Radio  
SALES and SERVICE Furniture & Appliances  
**FRYE'S**  
Parkland Centre Bldg.  
GR. 3691

Custom Built Cabinets  
Quality at a Fair Price  
**Carlson's**  
Woodworking Co.  
312 So. 112th GR 5243

**HARDWARE**  
Fuller Paint - Republic Paint - Dremex Super Kermone Complete Stock Save Time & Money  
**MAGDANZ**  
Lumber & Hardware  
11401 Pacific Ave.  
GR. 5538  
Open Eve. "Til 8 p.m.

**QUICK RADIO SERVICE**  
We stand upside down on the back of our neck to make a living. Auto Radio Repairs is a strange business, but we are used to it. We have to get in that position to remove your radio from your car, or to check fuses, vibrators and tubes while the radio is in the car.  
**BIXBY** Guaranteed Radio Repair  
Call Granite 8309  
FREE T.V. & Radio Tube Testing  
12503 Waller Rd.

**KEEP UP WITH THE WORLD**  
Watch TELENEWS DIGEST Sunday Evening at 10:05 on KING-TV Channel 5  
Sponsored by Northwestern Mutual Fire Association Northwestern Casualty Company  
Represented by **Jennie L. Grodvig**  
208 Garfield Street Parkland, Washington  
GR 7232 - GR 8210

**Legal Notices**

**NOTICE OF INTENTION TO SELL COUNTY PROPERTY**  
NOTICE IS HEREBY GIVEN that the Board of County Commissioners of Pierce County, Washington, believes it to be to the best interests of Pierce County and the people thereof, and it is their intention, to sell the following described real property to wit:  
Lots 13, 14, 15, 16, 17, 18, 19, 20, and 21 in Block 16; and Lots 16, 17, and 18, in Block 15, all the said lots located in the Clover Lea Addition to Tacoma, W. T.;  
NOTICE IS FURTHER GIVEN that the Board of County Commissioners will meet on Tuesday, the 4th day of May, 1954, at the hour of ten o'clock A. M. at their office in the Court House at Tacoma, Washington, to hear and determine the advisability of making such sale, and any taxpayer in the County either in person or by council shall have the right to be heard for or against such proposition.  
Dated, this 6th day of April, 1954.

**BOARD OF COUNTY COMMISSIONERS**  
Jack W. Sonntag, Clerk of Board  
By H. Leif, Deputy  
Published in the Times-Journal April 22 and 29, 1954.

State of Washington, Office of Supervisor of Water Resources, Olympia.

**NOTICE OF GROUND WATER RIGHT APPLICATION**  
NO. 3588

**TAKE NOTICE:** That C. A. Sherman of Spanaway, Washington on April 21, 1954 filed application for permit to withdraw public ground waters through a well situated within Government Lots 3 and 4 of Section 3, Township 18 N., Range 3 E. W. M., in Pierce County, in the amount of 250 gallons per minute, subject to existing rights during irrigation season, each year for the purpose of irrigation. Any objections must be accompanied by a two dollar (\$2.00) recording fee and filed with the State Supervisor of Water Resources within thirty (30) days from May 6, 1954.  
Witness my hand and official seal this 22nd day of April, 1954.  
**CHAS. J. BARTHOLET**  
State Supervisor of Water Resources.  
Published in the Times-Journal April 29, May 6, 1954.

**LAWNMOWER**  
Lapping, Grinding, Repairing Rentals - power-hand - Used  
**Parkland Cycle & Key**  
1/2 Bk. from PLC GR 5772

**Free Brake Inspection**  
April Special  
Bonded Lining Installed on Buick 40-50 Series Chevrolet 46-53 Pontiac 46-53  
Labor and Material \$19.95  
**Farcy's Service**  
Buick - Pontiac - Chev. Specialist  
Rt. 3, Box 149 - Puy 5-7207  
Around corner off Airport on Cedar Road, Woodland District.

**TRUCKS FOR RENT**  
MA 9039  
Save One Half  
We Furnish Everything  
**HARMON'S**  
Drive-ur-Self Co.  
HARMON'S SERVICE  
2112 Jefferson  
Jim Harmon, Mgr.

**YOUR POCKET CHANGE IS A STEP TOWARD FINANCIAL SECURITY**  
... and to help you SAVE your change - Pacific First Federal gives you handy dime and quarter savers. Pocket-sized folders. Easily filled. Easy to save with. Get yours today, at the Family Savings Center.  
A MUTUAL SAVINGS INSTITUTION  
**Pacific 1st Federal Savings**  
and Loan Association  
Bellingham • Seattle • Tacoma  
Portland • Eugene

Free Pickup & Delivery  
**GR. 5361**  
College Cleaners  
11416 So. Park Ave.

Installation & Repairs  
**JACK'S TV & RADIO SERVICE**  
405 Garfield St.  
for service phone GR 3691

**HAVE YOUR CABINETS CUSTOM BUILT**  
At No Extra Cost  
**RHONE'S CABINET SHOP**  
161st & Park Ave.  
GRanite 3342

**FENCING**  
Designers and Builders  
EXPERT WORKMANSHIP  
REASONABLE PRICES  
Easy Monthly Payments  
**VAUGHAN'S**  
HI 9515 84th & Pacific Ave.

**C.O. Lynn Co.**  
MORTUARY  
717 TACOMA AVE. Phone MA. 5922

**Savage Lawnmowers**  
Rent the new ROTARY with leaf mulcher  
**Parkland Cycle & Key**  
1/2 Bk. from PLC GR 5772

**PIERCE COUNTY REFUSE CO.**  
WEEKLY GARBAGE COLLECTIONS  
Phone GR. 8688

**Trovani's Junior Bootery**  
Specializing in Children's Shoes  
706 ST. HELEN'S AVE.-MA 6318  
LAKEWOOD CENTER LA 4181

**NOW IS THE TIME TO**  
Install a Well or Check that Water Pressure. We Guarantee Full Pressure with an Advance Water System.  
**Glacier Pump & Drilling Co.**  
Get our bid on your water problems - You may save money.  
10435 So. Sheridan GR. 5566

**Prescriptions**  
Carefully Prepared  
Fresh Insulin at Downtown Prices. Pay phone bills here  
**Tincher's Pharmacy**  
7239 Park Ave. HI 3344  
Across from Fern Hill P.O.

**Parkland Cycle & Key -- RENTALS --**  
Lawnmowers - rotary-hand Bicycles  
1/2 Bk. from PLC GR 5772

Presenting  
The Fine New  
**ILLINOIS**  
Cased and Timed by  
The HAMILTON WATCH CO.  
NEW 17-JEWEL Self-Winding ILLINOIS  
Only \$71.50  
Shock-resistant. Suresly made. Hand, Natural gold-filled case. Patent gold mineral dial.

Convenient Terms  
Take Advantage of our Free Inspection and Watch-Master Check Service  
Mfg. Settings for Diamonds Diamond Rings - Silverware Jewelry Repair - Engraving Costume Jewelry  
Open Mon. & Fri. Eve. till 9  
**LAKWOOD JEWELERS**  
Lakewood 4311  
9601 Gravelly Lake Dr. Opposite New Center Bldg.

Shurfine 10 Lbs. **FLOUR** 89c  
VEGETABLE SOUP, Campbell's 3/39c  
CARNATION MILK 3/39c



Fresh Roasted Lb. Bag **99c**  
Also Vacuum Pack at slightly higher prices

**BLUE RIBBON MALT** 79c  
**FLAPJACK**, Albers, 4 lb. pkg. 49c  
**SEEDLESS RAISINS**, 2 lb. pkg. 35c  
Colored Pound  
**PARKAY MARGARINE** 25c  
**PEANUT BUTTER**, Adams Fresh, 20 oz. 59c  
**SALTED PEANUTS**, Fresh, full lb. 47c  
**MEAT BALLS**, Faultless, 15 1/2 ozs. 39c  
Surechamp by Gen. Mills, Save 19c 4 Lb. Pkg.  
**DOG FOOD** 49c  
Lady Elberta  
**PEACHES**, Fanch Freestone, 2 1/2 s 2/69c  
Tea Garden, Pure 12 Oz.  
**Strawberry Preserves** 2/49c  
**GIANT TIDE or CHEER** 69c  
**GIANT IVORY BAR** 2/27c  
**WHITE KING CLEANSER**, 2 cans 25c

**FRUITS and VEGETABLES**  
The Quality? Yes, It's The Best In Town  
**POTATOES**, New Shafter, size 1-A, lb. 3 1/2c  
Schoolboy wrapped  
**APPLES**, Red Delicious, 3 lbs. 29c  
**ONIONS & RADISHES**, 3 bunches 10c  
**CUKES**, each 19c

**HERMAN'S** 162nd & Park Ave.  
Phone GR 8213  
Spanaway  
Prices Effective Fri. & Sat., April 30th & May 1st

**POT ROAST**, grade good beef . lb. 43c  
**GROUND BEEF**, pure, no filler . lb. 39c  
**SKINLESS WEINERS** . . . lb. 39c  
**CORNER PORK**, Sugar Cured lb. 47c

**SPANAWAY MEAT MARKET**  
NEXT DOOR To HERMAN'S GRanite 8215  
Prices Effective Thurs. Noon, April 29th Thru Sat., May 1

**TACOMA TV SERVICE**  
Specializing in Television Installation & Service  
3519 McKinley Ave. BR 6674

**COMPLETE LUBRICATION - TIRES & BATTERIES**  
THE BEST COSTS NO MORE at  
LLOYD DILLINGHAM'S  
**RICHFIELD SERVICE**  
Pacific Ave. at Garfield St. GR. 3040 Parkland

**Dozer & Shovel Work**  
Large or Small Basements Dug  
Septic Tanks  
Water Lines  
Top Soil  
AI - GR 4987  
Ralph - GR 3204  
**GENERAL CONSTRUCTION**  
**RILEY BROS.** RT. 1, BOX 220-B SPANAWAY

**!FUR STORAGE TIME!**  
• DEMOTHING  
• CLEANING  
• GLAZING  
• STORAGE  
**2 50**  
FREE PICKUP AND DELIVERY  
**LARCHMONT FURRIERS**  
10906 GOLDEN GIVE NROAD GR 8762

Now, "HEAR THIS"  
McCoy's Auto Parts and Wrecking  
Now Under The Ownership And Management of  
**VOSS BROTHERS**  
**AUTO PARTS & WRECKING**  
Open 9 to 9 Seven Days a Week  
2518 So. 112th on Airport Rd., by McChord LA 7252  
We Welcome Old And New Customers

**MOTHER'S DAY**  
**Gifts** PRECIOUS OR PRACTICAL  
84th Street Variety  
The Store with Oceans of Notions - Open 9 to 9  
Owned & Operated by ORA & RALPH AFDEM  
8238 PACIFIC AVENUE

**BULLDOZING**  
Leveling - Road Grading  
Landscaping & Back Filling  
Top Soil  
Large and Small Dozers  
**Frank Rearden**  
GR. 5758

Auto Repair  
Gas & Arc Welding  
**Jackson's Service**  
1 Mile So. of Willows  
on Graham Hiway  
Open  
Mon. thru Sat., 9 to 6

**WE GOT 'EM!**  
Fishing & Hunting Licenses  
For Your Convenience  
AT BILL RIGHETTI'S  
**SO. END PLUMBING**  
Near Roy "Y", Spanaway GR 4100

**A-1 Auto Wrecking**  
Transmissions Rear-Ends  
Good Tires  
**GR 3445**  
13818 Pacific Ave.

**FOODS OF GREATER NUTRITION**  
Sunkist **ORANGE ADE BASE**  
6 Oz. 2/35c  
14 Oz. 39c  
So Many Uses Has **Bisquick**

New Low Calorie **DRESSING**  
8 Oz. Btl. 35c

1890 **FRENCH DRESSING**  
6 Oz. Btl. 29c

ABC Delicious 2 Lbs. **FIG BARS** . . . 53c

Standby, Mandarin 11 Oz. **ORANGES** 2/39c

Gerber's **BABY FOOD** . 6/49c

Armour's Sweet Sixteen 2 Lbs. **MARGARINE** . . 45c

**fresh PRODUCE**  
LOCAL 3 Bunches **Gr. Onions or Radishes** 10c  
LOCAL Pound **R H U B A R B** . . . 5c  
PINK FLORIDA Each **GRAPEFRUIT** . . . 5c  
CALIFORNIA, WHITE SHAFTER, NEW 6 Lbs. **POTATOES** 25c

**Quality MEATS**  
PAN READY Pound **STEWING HENS** . . 45c  
LEAN MEATY Pound **SHORT RIBS** . . . 29c  
SKINLESS Pound **WEINERS** . . . 39c  
T-BONE or SIRLOIN Pound **STEAKS** . . . 69c  
COUNTRY STYLE Pound **PORK SAUSAGE** . . 49c

PET 13 Oz. **Dry Milk** . . . 33c  
NABISCO Pkg. **Shred Wheat** 19c  
MISSION MACARONI **Dinners** . . 2/25c  
1/2 Gal. **Purex** . . . 27c  
MOUNTIE **Dog Food** . 3/27c  
STANDBY, 3-Sieve 303 Can **Peas** . . . 2/33c  
LIBBY'S Tall Tin **Ripe Olives** . 29c  
**Brooms** . 1.39

**FLETCHER'S Market** 122nd and Pacific Ave. Phone GRanite 8550  
FREE DELIVERY