

Sec. 34.66 P. L. & R.  
Parkland, Wash.  
U. S. POSTAGE PAID  
Permit No. 9

BOXHOLDER OR OCCUPANT  
RURAL ROUTE  
POSTMASTER—If unable to deliver,  
return postage is guaranteed.

# The TIMES-JOURNAL

OCTOBER 11, 1951 (VOL. 7, NO. 4)

4

BOX 885, PARKLAND

LaCROSE PRINTERS--TIMES-JOURNAL  
PRINTING ADVERTISING  
Corner Park Avenue & Wheeler Phone Granite 7100  
DEADLINE for News and Advertising is TUESDAY NOON



TO MRS. LOTTIE P. GREGORY, well-known resident of Parkland and a teacher in the junior high school, goes the distinction of making the first purchase upon the opening of Soime's Parkland Shoe store. Handing her shoes over the counter is Malcolm Soime. The Soimes thank the people of Parkland for the wonderful reception accorded them last Saturday at their formal opening. (LaCrosse, Times-Journal Photo)

## Waller Road Staff Welcomed At Meet

A large crowd of parents and friends turned out Tuesday evening, Oct. 2, at the Waller Road Community hall to welcome the teachers of the Waller Road school. It was heart warming, indeed, to the Mothers club officers and to the teachers to see so many parents interested in the welfare of their children.

The program included the introduction of the teachers by Mrs. Alvin Ferch, presentation teachers and officers of corsages made by Mrs. Andrew Carlson and Mrs. Fogle, music by the Rhythm Sparks and little Carol Ferch, the Little Sparkler, and a talk on community spirit by Mrs. Fogle. M. Whitman, youth guidance teacher, gave an illustrated talk. Lawrence Hubert, teacher of violin for the Puyallup schools, played several selections. With the Mothers club as hostess, a pleasant social hour completed the evening. Miss Whitley held open house before the meeting.

## TRAV DRYER IS NAMED DIRECTOR OF NEW CD UNIT

At a recent meeting of County Civil Defense directors, the directors of Parkland, Midland and Spanaway groups requested that their areas be combined as one unit. Gus Partridge,



Trav Dryer

county director, immediately made it official. The directors of the three communities met and chose Trav Dryer as the over-all director and were pleased to have him accept the important and responsible position.

While Dr. Dryer has been in Parkland little more than a year, his leadership abilities have been recognized by Kiwanis, Business club and P-TA, and he is considered the ideal choice for the C.D. post.

He has already started work on a plan to acquaint every householder with the C.D. organization, the block wardens and their assistants. He plans to publish a weekly bulletin, the M.P.S., which will give everyone a hand reference to his local C.D. organization. Mr. Dryer plans to charge two cents for the leaflet and, with a wry smile, says "This gives everyone a chance to put in his two-cents' worth."

## P-TA Room Mathers

Mrs. R. C. Lynd, president of the Parkland P-TA, announces the following room mothers for the coming year:

Primary grades—1st grade, Mrs. Marlin North, Mrs. L. Hultengren, Mrs. James Turner, Mrs. S. Pietrzykowski, Mrs. James Stanzola, Mrs. Rush Van Orman; 2nd grade, Mrs. Erwin Dammel, Mrs. John Brunton, Mrs. E. Harmon, Mrs. Quincy Carrell, Mrs. James Stanley; 3rd grade, Mrs. Rufus Parker, Mrs. Boyd Dickinson, Mrs. Clarence Berger, Mrs. James Lewis, Mrs. Lewis Duffey.

Elementary grades—4th grade, Mrs. C. Bullion, Mrs. H. Roufs, Mrs. Ole Rogness; 5th grade, Mrs. William Vanek, Mrs. W. Perkuhn, Mrs. Robert Olsen; 6th grade, Mrs. William Tramm, Mrs. N. Gaiser, Mrs. Otto Jopp.

Junior high grades—Mesdames W. H. Hart, J. Anderson, H. Leraas, Art McMickle, G. Rolstad, G. VanBeek, George Wise, Albert Jensen, C. H. Robinson, Otto Siburt, L. Hawkins, Stanley Rosso, J. Lapsansky, W. H. Chambers, C. Colton, G. H. Hillman.

Parkland P-TA meets on the third Thursday evening of each month.

ALL SAINTS CHURCH, 96th and Ets B Sts., has been opened for services with the Rev. Douglas B. Northrop in charge. Holy Eucharist services is held at 8 a.m. on Sundays.

## Midland P-TA To Sponsor Show

"Young Leo," a marionette show, will be sponsored Friday, Oct. 12, at 8 p.m. at the Midland school auditorium by the Midland P-TA.

The play is an animal story adapted from "Arabian Nights" and is presented by Edith and Robert Williams. "Young Leo" is played with an assortment of characters that are just the ones you most want to meet. A trained seal with his red and white spinning ball, brother bear on roller skates, white ibises flying in alarm, Mrs. Hen and her many chirping chicks and of course, the villain, the one human puppet in the cast, Bring 'Em Back Alive Willie, the famous hunter.

The Williams Marionettes, considered one of the finest puppet companies in children's theater work, will present the show.

## Heads Midland 4-H

Joan Arterburn, who has been active in 4-H activities for the past three years, became the new president of the Midland Girls' 4-H club Saturday.

Besides Miss Arterburn, the Midlanders also elected Mary Benson as vice-president; Beverly Corrigan, secretary; Joanne Morud, treasurer, and Sharon Espeter, reporter. Cooking, sewing, baking, junior leadership, livestock and poultry are projects members will study during the new cloverleaf year.

Others busy in club activities include Joyce Webber, Ann-Clinton and Diane Solkey. Mrs. Walter Corrigan is the leader, assisted by Mrs. Elmer Morud.

## Tots' Club Dance Planned Nov. 3rd

"Harvest Hop" is the theme of the Tots' club dance scheduled for Nov. 3 in Collins Grange hall. Chairmen are Mr. and Mrs. Howard Morris, dance; Mrs. Gilbert Baker, decorations; Mrs. W. Godfrey, check room; Mrs. John Derig, prizes; Mrs. Si McElroy, publicity; Mrs. Howard Morris, tickets.

Members are asked to leave donations for the gift box in the kindergarten room at Collins school.

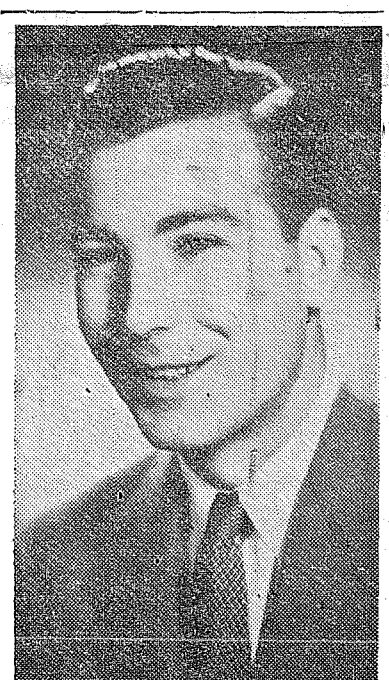

## MOON MULLINS FOR ODORLESS CLEANING

Moon Mullins, Parkland and Midland representative for the Puyallup Laundry and Dry Cleaners, recommends "odorless dry cleaning service" to the folks in this area.

"300 gallons of cleaning solvent per minute is used in our cleaning process and it is this continuous flow of clean, crystal-clear cleaning solvent that gives you the odorless result at our Puyallup plant. The continuous flow system eliminates all possibility of stale or rancid matter remaining in any garment sent to the Puyallup Laundry and Dry Cleaners," says Mullins.

Moon Mullins also suggests use of Puyallup Laundry and Dry Cleaning services during the house-cleaning season.

"We clean curtains, rugs, drapes, blankets, pillows and bedspreads," claims Mullins. "Felt hats, too, are given a new lease on life after a visit to our hat cleaning department."

Moon Mullins can be reached by calling Puyallup 5-6651 and prompt service is always assured.—(Pd. Adv.)



DIANA CLEVENGER and STEFFI, with trophy and prizes won at the Sept. 29 Pet Show, being congratulated by Eddie Warburton of Warburton Kennels.—(Photo by McKewen Studio)

## New Club President

Due to the pressure of professional and business duties, Floyd Hicks has been forced to resign the presidency of the Parkland Community club, the post going to E. M. Krumm, former vice-president. The club will meet this (Thursday) evening in the basement of Parkland Methodist church.

## "K" Club Elects

At the first meeting of the year, Oct. 3, the "K" club of Kapowsin high school elected the following officers: President, Gloria Hansch; vice-president, Mary Lou Schiemer; secretary, Joy Wright; treasurer, Joyce Loveland; student body representative, Pam Fix. Miss Dorothy Kapphahn is club adviser.

## Monte Vista Club

Monte Vista Garden club will hold its annual "men's nite" meeting this (Thursday) evening at the home of Mrs. Werner Stay. Mrs. James Hitch, the new president, will preside. Guest speaker will be George Maloney of Puyallup, bulb hobbyist, whose topic will be, "Early to Bed, Early to Rise." There will be special music.

Mr. and Mrs. Calvin L. Hammar, King St. and McKinley Ave., welcomed a new son Sept. 18.

It's surprising how fast a fish will grow between the time it is caught and the time it is described to friends.

**PARKDALE STABLES**  
Now Open  
Horses Boarded  
Riding Lessons and Lighted Arena  
Phone Granite 5873

October  
Is  
**Doughnut**  
Month  
Try our many varieties before placing your Halloween orders.

**AUNT SUE'S Bakery**  
209 So. 84th HI. 4072

## Grahamettes Elect

Vivienne Norman was elected president of the South Grahramette 4-H club for the new year, which began Oct. 1. Darlene Baker was chosen vice-president, Alice Furro, secretary; Pamela Fix, treasurer; Carolyn Fix, reporter; Carolyn Norman, historian, and Elaine Hauer, flag bearer.

The new leaders are Carolyn Fix and Mrs. Guy Norman.

For the Right Deal on a  
**NEW CHEVROLET**  
or "OK" Used Car—See or Phone  
**ART BEHLING**  
MAIN 3111 or GRANITE 6124

**DANCE**  
Every Saturday  
—at—  
**ELK PLAIN**  
GRANGE  
Music by  
**Bob Lovelace's**  
MELODY MEN  
9 'til 2  
Mt. Highway, 2 Miles South  
of Roy "V"

**PROFESSIONAL**  
DIRECTORY  
DR. S. A. AMBROSE  
Specializing in Bowel Trouble  
WA. 8607 Tac. Exch. Pioneer Way  
INSURANCE  
CLAY ROLLEY AGENCY  
98th and Portland Avenue  
GR 8501  
OPTOMETRISTS  
DR. L. RICHARD MCGIRK  
Modern Eye Care  
4802 1/2 So. Yakima HA 2113  
REAL ESTATE — INSURANCE  
NOTARY  
List Your Home with  
ROY V. ROSTEDT  
8201 Park Avenue  
Phone HA 2342

## COLLINS NEWS

By MRS. A. O. ANDERSON  
Cub Scouts  
Cub Scouts, pack No. 92, will meet at 8 p.m. Friday in the Collins gym for charter presentation and the annual round-up. All Cubs and parents are asked to be present.

## OLD PRICE!

Yes, we have a few New NASH Airflytes

left at the old price and you'll save hundreds of dollars with our usual BIG

trade allowance for your present car.

Special!

Save as much as \$600 on a '51 Nash house car with few miles and new car guarantee. Prices low as \$1799!

**Auto Sales & Service**  
303 W. Main Puyallup  
Phone 5-6693

## MEDITATION

DID YOU HAVE A FIRE?

Never has rain been more welcome than to our firemen this fall. They have had a nerve-racking, long period this year when any moment a blaze might endanger a large area—and often did. An unintended trash burner, a carelessly tossed cigarette, a chance spark and our firemen would hear a frantic call, "Fire!" it's coming right for our home. Hurry!

I wonder how many realize how often our volunteer firemen, unpaid smoke-eaters have dashed out of bed, or away from the table or from their own urgent duties to answer someone's call for help. Volunteer duty that may ruin their clothes, scorch their hair—or worse.

I've called them. A sudden ominous crackling. The scotch-broom ablaze—fire leaping 15 feet high right toward our place! First impulse—grab a garden hose—then realize that pitiful little stream was futile. Dash to the phone and call the firemen. An agony of waiting as I hear the siren wail afar off. Just three very, very long minutes later they were there, in time, knocked down the blaze. Fast action!

Our Volunteer Firemen deserve our fervent vote of thanks for a big job well done this dry season.

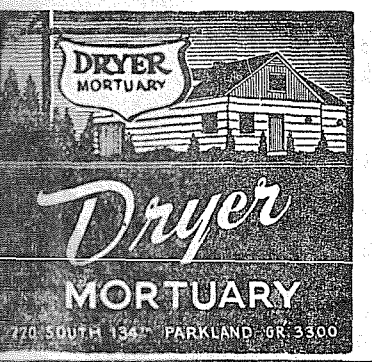

## Harvard-Midland Group Opens Year

Harvard-Midland Preschool held its first fall meeting Sept. 26 in the kindergarten room with Mrs. Ruth Bethel, county superintendent, speaking on new teaching methods. Mrs. Marian Cornwell spoke on the county library system and the new Midland library. Hostesses for the social hour were Mrs. Kenneth Lampitt, Mrs. James Hartley, Mrs. James Tauscher and Mrs. S. W. Harris.

Officers for the year are Mrs. Kenneth Lampitt, president; Mrs. James Tauscher and Mrs. S. W. Harris, vice-presidents; Mrs. James Hartley, secretary; Mrs. Donald Knapp, treasurer.

**VIOLET PRAIRIE GARDEN** club will meet for 1 o'clock dessert luncheon and program Friday, Oct. 12, at the home of Mrs. George O. Marshall, 9638 East D St. Mrs. J. B. Richards is the assisting hostess. Mrs. W. C. Sherman will demonstrate sprays and spray making and members are asked to bring spray entries, a prize to be given. There will also be roundtable discussion of ways and means and fund raising.

**PAN-READY FRYERS**  
Each \$1.25  
Cello Wrapped for Lockers

**ROOSTERS**  
lb. 35c

**Armstrong's Poultry Market**  
11009 Pacific Ave. GR. 5524

## Collins P-TA To Meet on Tuesday

Collins P-TA will hold its regular meeting at 8 p.m. Tuesday, Oct. 16, in the gym, Mrs. Frank Selk presiding. "Let's Get Acquainted" is the theme selected for this year. Mrs. Ray Gogan, program chairman, has planned a program of local interest, including a playlet and demonstration by the home nursing class, directed by Mrs. C. C. Thorpe, home nursing instructor. Mrs. Hansler will speak on "Home Nursing." Those interested in the courses are especially invited.

Community singing and an entertainment number by the 8th grade are planned. The 8th grade mothers will be hostesses for the social hour, with Mrs. Harley Hornbuckle as the chairman. All parents, teachers and friends are invited.

## Tillicum Preschool

Tillicum-American Lake South Preschool will meet at 8 p.m. Monday in Tillicum school, Mrs. John Kirby presiding. A movie on child discipline and discussion of the Oct. 4 meeting at P.L.C. are program features. Mrs. Martin Frasl is hostess-chairman for the social hour.

**MR. AND MRS. AL GRODVIC** (Parkland Realty) enjoyed the state conference of the Washington Association of Realtors, held last week at the Olympic hotel in Seattle. The sessions featured many outstanding speakers from Washington, D. C., Chicago and New York.

**PARKLAND FIREMEN'S** auxiliary will meet Wednesday evening, Oct. 17, with Mrs. Elaine Turner, 138th and McKinley Ave., with Mrs. Jean Lewis as co-hostess.

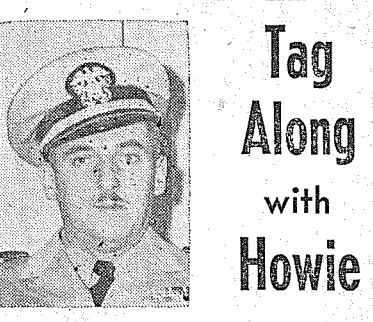

## Tag Along with Howie

By Howie Snowden

WASHINGTON, D. C., Oct. 4.—The Snowden family is reunited again. Betty and the kids arrived Wednesday afternoon via Northwest Airlines strato-cruiser, a bare 12 hours after leaving Tacoma. They had a wonderful trip. The strato-cruisers have just recently been put on the run and are big double-decked planes that cruise about 300 m.p.h. and as high as 24 or 25 thousand feet.

I brought them right out to the apartment I had rented, which I had furnished lavishly with one bed, three cots, a card table and two canvas lawn chairs. Betty was very happy with the apartment, and immediately began planning the type of furniture she was going to buy, and of course, decided that the rooms were not painted the proper colors, so our first weekend was all scheduled.

We are anxiously awaiting the arrival of the few pieces of furniture we shipped from Tacoma, primarily because of the television set. We will have four channels to select from, with all the live network programs piped in from New York.

Betty is getting initiated into this lovely Washington weather in a hurry. She arrived in her winter clothes and stepped out into a temperature of 81 degrees, and yesterday it went up to 94, only 2 degrees lower than the high for the day. The old saying, "It isn't the heat, it's the humidity," certainly holds true here.

(Continued on page 4)

Hand-made  
**Children's Dresses**  
\$1.98 to \$3.98

**Doll & Marie's Shoppe**  
11222 Pacific Avenue

USE OUR LAY-A-WAY PLAN ON SMALL APPLIANCES  
**Parkland-Brookdale Electric**  
13022 Pacific Ave. GR. 5689

**DIPER**  
FUNERAL HOME  
HILLSIDE 8479-5436 SO. PUGET SOUND AVE.

## FOR YOUR HEALTH

**Stone Burr**

GROUND WHOLE WHEAT BREAD

AVAILABLE  
**PATTY ANN BAKERY**

Phone GR. 3330  
Pacific Avenue at Airport Road  
Hours 9 a. m. to 9 p. m.

136th Pacific Ave. **BROOKDALE LUMBER CO.** Phone GR. 8669  
Everything in LUMBER  
ROOFING (Red or Green) 90-lb. Roll, per 100 sq. feet \$3.39

FEATURING THE COMPLETE LINE of **H. C. Little Heating Equipment** THE FINEST IN OIL HEATING  
★ Floor Furnaces ★ Basement Furnaces ★ Wall Furnaces ★ Dual Register Furnaces ★ Oil Circulating Heaters  
**WEIR'S** Electric & Hardware  
Authorized H. C. Little Dealer  
BR. 0111 6th Ave. at Pine



**SUMMIT NEWS**

By MRS. M. S. RAU  
GRanite 8391

There will be a Harvest Home service in the Summit church Sunday, 14, at 11 o'clock. On Monday evening at 6:30 o'clock there will be a potluck supper, followed by a program. All

people of the community are invited to both events.  
**Baked Food Sale**  
Central Avenue Preschool will hold a baked food sale at the Summit Trading Co. store Friday, Oct. 12, starting at 10 a.m. Mrs. W. R. McDonald

is chairman. Members of the Preschool are sponsoring a pin money contest and all are reminded to bring samples of items they expect to sell to the next meeting. Mrs. Margaret Wenman, GR. 6197, is chairman.

**Preschool**  
The regular monthly meeting of Central Avenue Preschool will be held Thursday evening, Oct. 18, in the school. Dr. Charles E. Kemp, Tacoma pediatrician, will be the speaker, discussing "Discipline and How Emo-

**LETTER TO THE EDITOR**

Editor, Times-Journal:  
If the Pierce county government enacts the proposed new Pierce county building code, it will mean permits, fees, inspections and restrictions to the rural areas. It will apply to any structure or part of a structure to be built, altered, repaired or moved. Building construction fees as follows:  
Fifty dollars to \$500, \$1.00; \$500 to \$1,000, \$1.50; \$1,000 or more, 2.50 plus \$1.00 for each additional \$1,000; wiring, two inspections, \$5.00; plumbing inspection, \$1.00 plus 50c per fixture; septic tank and drainage inspection, \$3.00 (now enforced); foundation inspection, framework inspection, completed building inspection.  
Any valuation over \$1,000 shall have two sets complete plans, also specifications as to adjoining property, buildings and roads, with plans for drainage, sewage disposal and water supply.  
Violation fine, \$100 or 30 days in

jail, or both. Each day of violation constitutes a separate offense.  
These are just a few items in the 29-page proposed code. Residents of rural areas will have an opportunity to voice their opinions at the County Commissioners' meeting Monday, Oct. 15, 10:00 a.m., Pierce county court house.  
A. E. PETERSON,  
Route 3, Box 533,  
Tacoma, Washington.

**Expected Home**  
Mrs. Archie LaForge, who was taken to the Tacoma General hospital about two weeks ago, seriously ill, expects to be home some time next week.



**HAPPY THE DAY . . .**  
Days of retirement can be full of pleasant activities . . . Golf, Fishing, Travelling. No more alarm-clocks—just the pleasant prospect of years of leisure stretching ahead. A pleasant prospect indeed if you have planned for adequate retirement income. Start planning your happy retirement today.

**SUN LIFE ASSURANCE COMPANY OF CANADA**

502 Puget Sound  
Bank Building  
MA. 1381  
New Bank Bldg.  
Parkland  
GR. 3226



**John S. Castleman**  
Castleman Insurance Agency

**BEFORE YOU GO**  
Let Earl check your car. Don't take chances of spoiling a perfect hunting trip with car trouble.  
**GLADIATOR SERVICE**  
122ND & PACIFIC GR. 9946

**HUNTERS** Start Your Trip From  
**TIMBERLINE DRIVE-INN CAFE**  
★ Home Cooked Meals ★  
Breakfast-Lunch-Dinner—Open 24 hrs. a day  
Ten (10) miles south from Tacoma city limits on Mt. Highway to Timberline Drive-Inn on your right.  
Dine Dance

**We have feed for every . . . Whoops.**  
Let's Start Again  
We carry a supply of food for nearly all pets and Fisher's quality feeds for all farm animals  
**SUMMIT FEED COMPANY**  
HOME OF FISHER'S QUALITY FEEDS  
Canyon Road, next to Summit Trading Co.—We Deliver—GR. 7136

**Power Ditching**  
DITCHING AND WATERLINES  
Dozing -- Black Top Soil -- Fill Dirt -- Sewer  
(Bonded and Insured)  
Call Al Riley -- GRanite 6687

**PUYALLUP VALLEY DAIRY**  
Grade A Dairy Products  
Bottled Fresh Daily  
We deliver in Parkland, Summit, Midland, Spanaway, Loveland, Elk Plain, Woodland  
WA. 8351

**Unsanded Plywood is Cheaper**

5/16" x 4' x 6' SHEETS Only \$2.59 each	CUTBACKS 3/4" x 20x23 35c each 3/4" x 24x40 89c each Odds & Ends Cheap	1/2" x 4' x 6' SHEETS Only \$3.85 each
5/8" x 4' x 6' SHEETS Only \$4.50 each	1/8" Masonite 4" Tiled Sheets Per Sq. Ft. 12c	SANDED 3/8" x 4' x 6' SHEETS Only \$3.85 ea.

**SUMMIT LUMBER CO**  
GENERAL BUILDING SUPPLIES  
Rt. 13, Box 659 Airport & Canyon Road We Deliver - - Rain or Shine GRanite 8605

**IN OUR HARVEST DAYS**  
**PLENTY OF VALUES**  
**SPECIALS**

**RECIPE OF THE WEEK**  
By Mary Lee Taylor  
**Tasty Pork Loaf**  
Broadcast: October 6, 1951  
1 lb. ground pork 1/2 cup crushed corn flakes  
2/3 cup Pet Milk 1/2 teaspoon powdered sage  
2 tablespoons finely cut onion 8 small sweet potatoes, cooked or canned  
1 1/2 teaspoons salt  
Mix well pork, milk, onion, pepper, salt, 1/2 cup crushed corn flakes and sage. With wet fingers, shape meat mixture into a loaf. Roll loaf in rest of corn flakes. Put into shallow baking pan. Bake in moderately slow oven (350) 1 hour. Then put sweet potatoes around loaf; spoon fat in pan over potatoes. Continue baking 20 min. longer, or until loaf is brown. Makes 4 servings.  
You Will Need:  
**Pet Milk, Pork, Corn Flakes, Sweet Potatoes.**

**Best Foods** Pint Jar  
**Mayonnaise 39c**

**Del Monte Cream Style**  
**Corn 2 cans 27c**

**Del Monte Garden**  
**Peas 2 can 37c**

**Nest Fresh Grade AA Medium** Dozen  
**EGGS 59c**

**Swedish Roast** LB.  
**Coffee 79c**

**Armour's—9-oz. glass** 2 FOR  
**Peanut Butter 49c**

**WOODBURY SOAP** 1c Sale  
Bath Size . 4 for 41c  
Johnson's PRIDE Furniture Wax, with free polishing mitt . . 99c  
Sheer Seam Nylon 51 Gauge Hosiery Reg. 1.29 . pair 98c  
**AERO EASTERN** 100% Paraffine OIL 2 gals. \$1.29  
**DARIGOLD CHEESE** Processed Cheese Food 2-lb. pkg. 77c  
**SANITARY MILK** Quart . . 20c 4 quarts . . 76c  
**PET MILK 3 cans 41c**

**Darigold Mild Luxury CHEESE . . lb. 49c**  
**Sharp Aged CHEESE . . lb. 67c**  
**DROMEDARY FRUIT** For Real Fruit Cake  
**FRUIT MIX** 1-lb. jar . . 49c  
**CUBED PINEAPPLE** 7-oz. jar . . 47c  
**WHOLE CHERRIES** 7-oz. jar . . 49c  
**Thompson Seedless RAISINS 4-lb. sk. 69c**  
**Shurfine 3-lb. Can SHORTENING . 87c**  
**C. & H. 10 lbs. CANE SUGAR . 99c**  
**Silk Sifted Centennial Hard Wheat FLOUR . 10 lbs. 89c**

**HI-HO**  
Crackers lb. pkg.  
**29c**

**Libby's med. size No. 1 Tall Can**  
**RIPE OLIVES 27c**

**Hunt's solid pack, 2 1/2 can**  
**TOMATOES 25c**

**Hunt's fine quality 14-oz. Btle.**  
**CATSUP . 2 for 31c**

**Van Camp's No. 2 Can**  
**PORK & BEANS 19c**

**Lipton 3 pkgs.**  
**SOUP MIX 39c**

**Quality Meats**  
Summit Farms **SHOULDER** LB.  
**HAM 45c**  
Fresh Smoked, picnic style

Summit Farms, fresh smoked LB.  
**Bacon 49c**  
By the piece, 12-14-lb. slabs

Summit Farms **PURE** LB.  
**Lard 17c**  
Fresh Rendered

**Fresh Steer BEEF** LB.  
**Liver 49c**

**Fresh Smoked** LB.  
**BACON 25c**  
Squares

**M. J. B. Coffee**  
Drip or Regular  
**2 lb 1.59**  
**Black Tree Tea**  
**48 Bags 47c**  
Use Your Coupon Worth 10c

WE RESERVE THE RIGHT TO LIMIT QUANTITIES — NO SALES TO DEALERS

**SUMMIT TRADING Company**  
PHONE GRanite 5848  
Rt. 13, Box 690, Tacoma—One-half Mile North of Summit View, on Canyon Road

**ational Health Affects Physical Health.** Hostesses for the evening will be Mrs. Jeanette Moye and Mrs. Margaret Wenman. All preschool parents are invited.

**P-TA**  
Central Avenue P-TA will meet at the school at 8 p.m. Wednesday, Oct. 17, for "back to school nite." The executive board will give a pantomime skit on the history of Central Avenue school and a group from PLC will present music. Community singing and a trio from the Central Avenue district will complete the program. Hostesses for the social hour will be 7th grade mothers, Mrs. Rogers in charge.

**ACETYLENE WELDING**  
**Butler's Garage**  
GR 8209  
1 Block North Airport Road on Canyon Road

**FLETT DAIRY**  
FARM FRESH  
HOMOGENIZED AND PASTEURIZED MILK AND CREAM  
ICE CREAM  
Phone GA 3301

**A-1 Auto Wrecking**  
Used Auto Parts  
GR. 3445  
Good Transmissions  
13818 Pacific Ave.

**ASK ABOUT Budget Payment Plan**  
**Motor Work** Is Our Specialty General Repairing  
GAS -- OIL -- ACCESSORIES  
**BOB'S PLACE**  
Airport Road & J St. GR. 3395  
17 Years in Parkland

**QUALITY MEATS**  
Our Store Is Open Thursday, Friday and Saturday FOR RETAIL SALES  
**Retail at Wholesale Prices**  
Buy Your Week's Supply  
Locker Beef, Pork and Veal Custom Slaughtered, Cutting and Wrapping

**MALCOM'S MEATS**  
1 Block North of Airport Road On Canyon Road  
GR 8258

**ORDER WINTER FUEL NOW**  
**COAL**  
Aberdeen and Hi Heat Nut Lump and Stoker

**OIL**  
The right Fuel for Every Burner Signal Stove and Furnace Oils Metered Automatic Check Service  
**H & B FUEL CO. INC.**  
GA 1252  
4404 Portland Avenue



# Low Overhead Means Amazing SAVINGS TO YOU

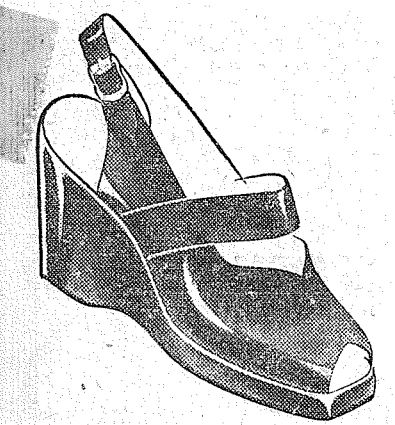

A Polly Deb Shoe **6.75**

Queenly grace and comfort are yours at economy prices. Dress Wedgies in black or red.

Men... For Dress or Every Day wear, these can't be beat... Neolite soles and heels.



A Star Brand Shoe **8.95**



Sizes 11-13 1/2 **8.25** Sizes 1-6 **8.75**

Mothers! Here's the answer to Johnny's wet feet problem. Oil-tan cork sole shoes that last and last.

A flexible loafer that stays on the foot.

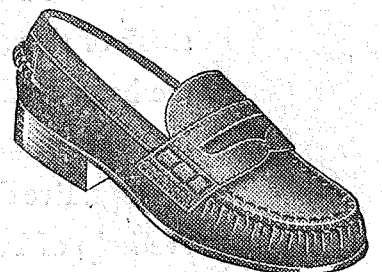

A Star Brand Scamparoo **6.50**

## Shoes for the Entire Family

Shop where you receive QUALITY Merchandise at ECONOMY PRICES

### Soine's PARKLAND SHOE STORE

Al and Malcolm Soine 411 Garfield GR. 3526 Open 10-6

SISTER MARY GIOVANNA of the Notre Dame order and a teacher in the Academy of Our Lady in Chicago, has been visiting Mrs. Norman J. Hoffman of Parkland. She is the sister of the late Mr. Hoffman. Many people are being misled these days—otherwise they wouldn't expect something for nothing.

NEVER A DULL MOMENT IN YOUR HENHOUSE WHEN YOU FEED

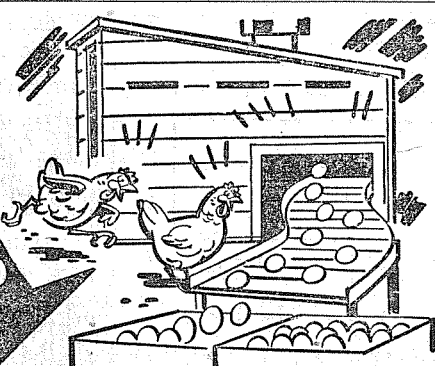

## LARRO EGG MASH

NOW...with added Vitamin B12 Supplement

Most hens are better than they lay! Larro Egg Mash, made by General Mills, is designed to make hens lay their best. That's why Larro helps bring in more egg money... all year round... because it carries the vitamins, proteins, minerals and other nutrients needed to keep hens laying steadily.

For a Better Living Feed **Larro**



## MT. VIEW FEED

AIRPORT & CEDAR ST.

GR. 5534

## NOW OPEN

### FERN HILL

### 1/2-HOUR LAUNDROMAT

8420 PACIFIC AVENUE HI. 2012

HOURS: 9 a.m. to 8 p.m. — SATURDAY: 9 a.m. to 6 p.m.

MODERN, AUTOMATIC, FAST WAY TO WASH ECONOMICAL - SANITARY

Washing, 35c per tub  
Washing and Drying, 60c per tub  
Drying, 5c per lb., dry weight

DROP IN — TRY OUR SERVICE

## EAT WELL... FEEL WELL... WITH THESE FINE FOODS

Gerber's **Baby Food 97c** Dozen

Del Monte **PICKLES**

### HUNTERS SPECIALS

Gebhardt's CHILI . . . 37c  
CENTENNIAL PANCAKE FLOUR . 4 lbs. 49c  
TUNA FLAKES, Agate Isle . 19c

Sweet 24-oz. jar . 49c  
Halves Dills 24-oz. jar . 33c  
Kosher Style 24-oz. jar . 33c

### FOLGER'S COFFEE

Per Lb. 83c  
2 lbs. \$1.65

### Large PRUNES

Santa Clara Sugaripe 2 lbs. 43c

Radishes and Gr. Onions . bu. 3c

LEMONS . lb. 10c

Swt. Spuds, lb. 10c

Tokay Grapes, 2 lbs. 19c

### Quality Meats

FEDERAL—Half or Whole HAMS . lb. 57c

Rib or Large Loin LB. Pork Chops 59c

Center Cut Shoulder LB. Pork Roast 49c

Morrell's Palace Sliced LB. BACON . 49c

## Novotney Bros.

72ND & PORTLAND AVENUE

HI. 7200

PRICES EFFECTIVE OCT. 12-13

### American Art Co.

Custom Picture Framing BR 4327

2046 6th Ave.

### RURAL GARBAGE SERVICE

GRanite 3713

SERVING PARKLAND, LAKEWOOD, MIDLAND, SUMMIT, SPANAWAY AND LAKEVIEW. PIERCE COUNTY PERMIT.

### YOU SAVE AT DANIELS HARDWARE

Pacific Ave. & Garfield GR 3171

SHEET METAL WORK POULTRY AND RABBIT EQUIPMENT

RAU MFG. CO. 141st & Pacific Ave. GR. 7372

### BULLDOZING

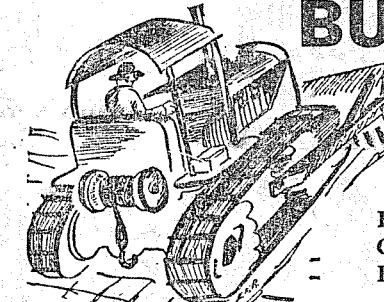

Ken BROWN and Bruce GAMBILL 1750 9th St. S. W. Puyallup

Basements - Backfills - Driveways Clearing - Leveling - Etc. Fill Dirt - Gravel - Top Soil

PH. PUYALLUP 5-2452 or 5-5487 ESTIMATES Cheerfully Given

### This Is No Other Place POINT OHOP RESORT

PREVENT COLDS Take Cold Vaccine NOW Vacagen Tablets AVAILABLE HERE

JACOBS PACIFIC DRUG 8248 Pacific Avenue

### Lady Poultry Raiser Shows Good Results with TRIANGLE

"For the last eight years I have raised about 450 chickens each year. I have used Triangle feeds exclusively with the greatest success anyone could expect, always getting from 65 to 85% lay."

Yours truly, Mrs. Nancy Eoy Route 3, Box 280 Portland, Ore.

### YOU GET EXTRA PROFITS with TRIANGLE X-TRA Egg Producer

Your egg profits can be increased by feeding Triangle extra egg producer. Hundreds of successful Pacific Northwest poultry men have been able to maintain a far higher average egg production at no increase in feeding cost with this carefully built feed. Make a test this month, feed Triangle extra egg producer a few weeks and see the difference.



Stewart Hay & Grain SPANAWAY Mt. Highway GR. 8615

## NOW AT PARKLAND BROOKDALE ELECTRIC THE NEW NORGE AUTOMATIC WASHER

## time-line Work Saver

HERE, at last, is the washer you've always wanted! From start to finish, it's completely automatic. Only Norgé offers you the convenience of the sensational new Time Line... the simplest control for automatic washing ever designed. That's not all! There's the new exclusive Wave Action agitator that's oh so gentle, yet amazingly efficient... and dozens of other advantages, too. Stop in and see for yourself.

**\$279.00** Only **\$43.11** Down

18 MONTHS TO PAY

Liberal Trade-in Allowance on Your Old Washer

PARKLAND-BROOKDALE ELECTRIC

GRanite 5689

13022 Pacific Ave.

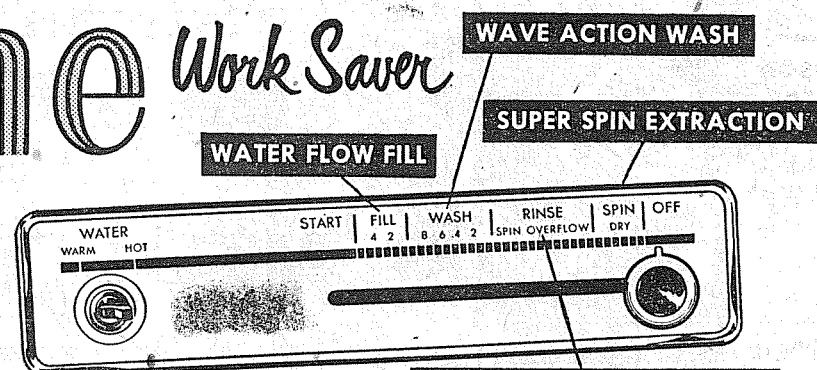
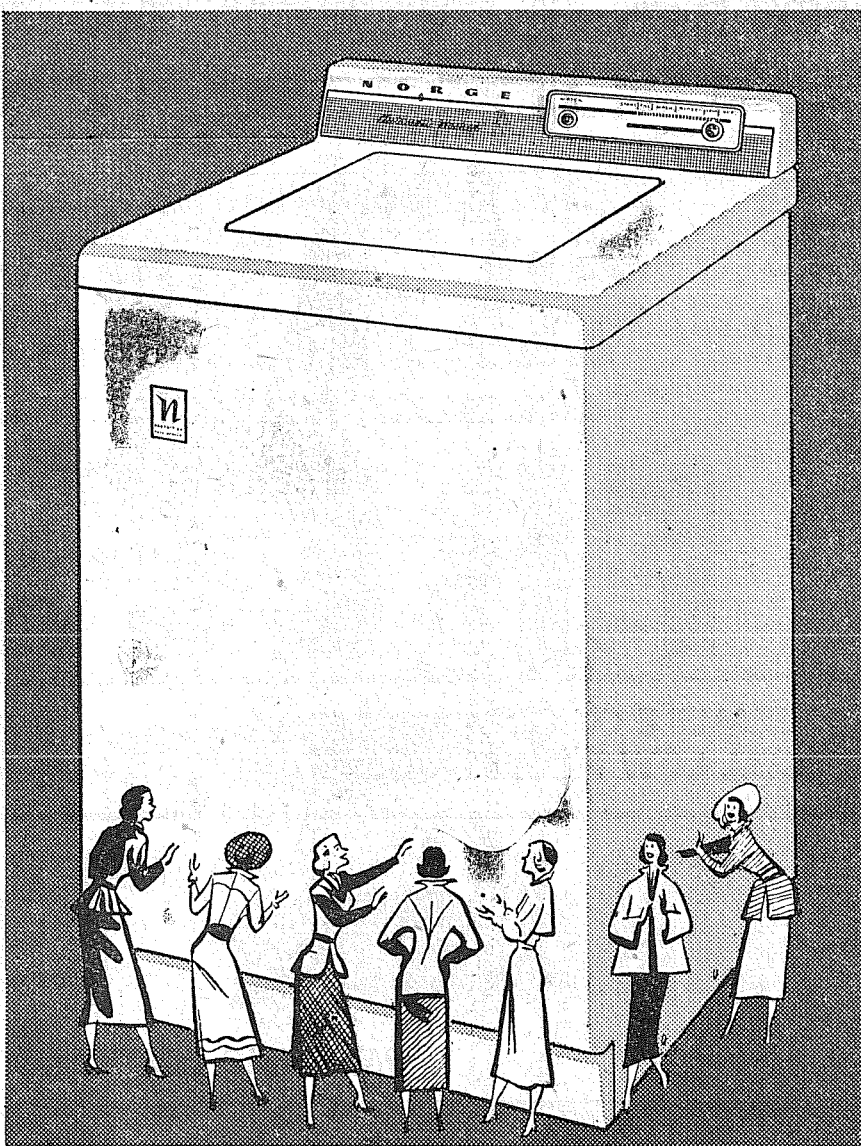

Plus all these exciting new features!

- Non-bolt-down Construction • Top Clothes Loading
- All Porcelain Top • Flush-to-wall Design
- Non-clog Pump • Trouble-free Borg-Warner Transmission

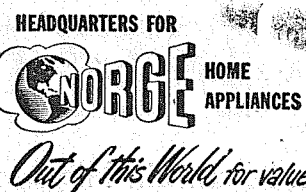

HEADQUARTERS FOR NORGÉ HOME APPLIANCES Out of this World for value!



**GOOD INVESTMENT  
BLOUSE**

That once in a millennium blouse that gives you limitless wonderful wear four seasons out of four. Fashioned in Nip 'n' Tuck, a nylon and acetate fabric that makes ironing a notion of the past. Styled with a jewel neckline, set-in cap sleeves and tucked shoulders. In 15 spirited colors. Sizes 32 to 38.

\$5.95

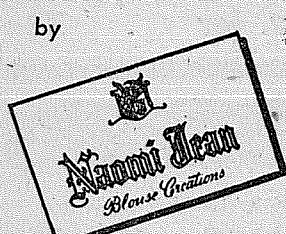

OTHER FALL FASHIONS ARRIVING DAILY

**MYRTLE MOCKEL APPAREL**

Parkland Centre Building

Granite 5317

**TAG ALONG  
WITH HOWIE**

Continued from Page One  
tainty must have originated here.  
Quite often the percentage of humid-

ity is higher than the temperature,  
and believe me, when the temperature  
is 85 degrees and the humidity is 87%  
you are anything but comfortable.  
I am beginning to get the feel of  
my job with the Navy. The officer I



**Expert Cleaning  
Courteous Service**

Call your Parkland driver,  
Stanley Tiedeman

Apex Cleaners

GA. 2713

**VAUGHAN'S VALUES**

1/2x8 3' to 5' X GRADE CEDAR SIDING	per 100 ft. \$3.00
1/2x6 3' to 5' X GRADE CEDAR SIDING	per 100 ft. \$2.50
1x6 KILN DRIED HEM. T. & G. COM.	per 100 ft. \$6.00
1x8 NO. 4 SHIPLAP	per 100 ft. \$4.00
2x4 NO. 4 COM., RANDOM LENGTH	per 100 ft. \$4.00

**Vaughan's**

PACIFIC AVENUE LUMBER COMPANY  
84TH & PACIFIC AVE. PHONE HL 9515

am relieving is departing this week-  
end, so I'll be on my own next week.  
I am sure the job will prove to be  
very interesting. A great deal of my  
time will be spent in answering let-  
ters from individuals requesting in-  
formation about the various schools  
and seminars the different bureaus  
sponsor for training Reservists. In  
many respects, the Navy is a gigantic  
educational institution. They have  
hundreds of schools constantly in ses-  
sion, training men to be able to fill  
their jobs with the fleet. Each time  
scientists develop new instruments or  
weapons, the Navy must set up schools  
to teach their proper operation. I will  
be concerned with those courses set  
up for Naval Reservists to keep them  
up to date on the new developments  
within their specialties.

I was fortunate in being able to  
get in a car pool right away. As I  
mentioned previously, there are about  
8,500 people working in the Naval  
Annex, and you can imagine the park-  
ing problems that would result. Car  
pools are the answer. One person has  
a parking space issued to him and we  
each use that space on the day it is  
our turn to drive. It also leaves the  
car available for the wife four days  
out of five, although the way people  
drive here and with the complex traf-  
fic circles and cloverleafs, I'm not  
sure how soon Betty will venture forth  
by herself.

**WALLER ROAD**

By MRS. VERNE FOGLE  
GR. 5210  
Beginning Oct. 13 in the Commu-



Does listening to the radio make  
you sick? If it isn't the prospects  
for peace or too many jack-pot  
programs, and you don't need lit-  
tle liver pills, maybe your radio  
needs repairs.

Quite often FREE TUBE TEST-  
ING will spot the trouble. If nec-  
essary, we will find where the  
trouble is with the test equipment  
called for, with the radio out of the  
cabinet, give a close estimate of  
complete repairs and put the radio  
back in its cabinet as it came, for  
\$1.00.

**BIXBY Guaranteed  
RADIO Repair**

Call GR. 8309  
FREE TUBE TESTING  
On Waller Road, 3/4 Mile South  
of Airport Road



**"Saving at NBW  
set me up in business"**

"We started saving with NBW in 1940. In  
1946 I had a chance to buy the good will and  
stock of this store. My record as a saver gave  
me bank credit, and I was able to get NBW  
loans on inventory and fixtures, to add to my  
savings. I've done well, and expanded... with  
the help of NBW warehouse loans, loans on  
receivables, and NBW *Timeplan* financing of  
my installment sales. Believe me, I know it pays  
to save with NBW... a complete financial  
institution."

SAVE WHERE YOU CAN BORROW

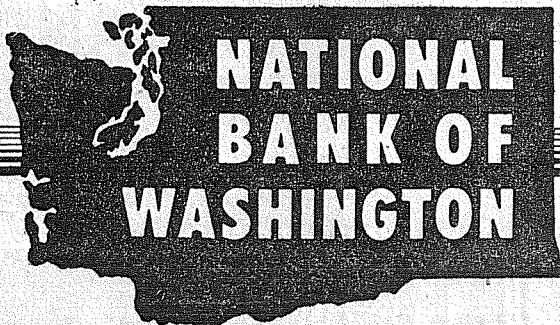

MEMBER FEDERAL DEPOSIT INSURANCE CORPORATION

**DEEP FREEZE  
AT  
SEPIC'S**

TWO STORES

7208 Pacific  
on  
Mt. Highway  
HI. 9556

1301 So. Kay  
At 13th., In  
'K' St. District  
BR. 0386

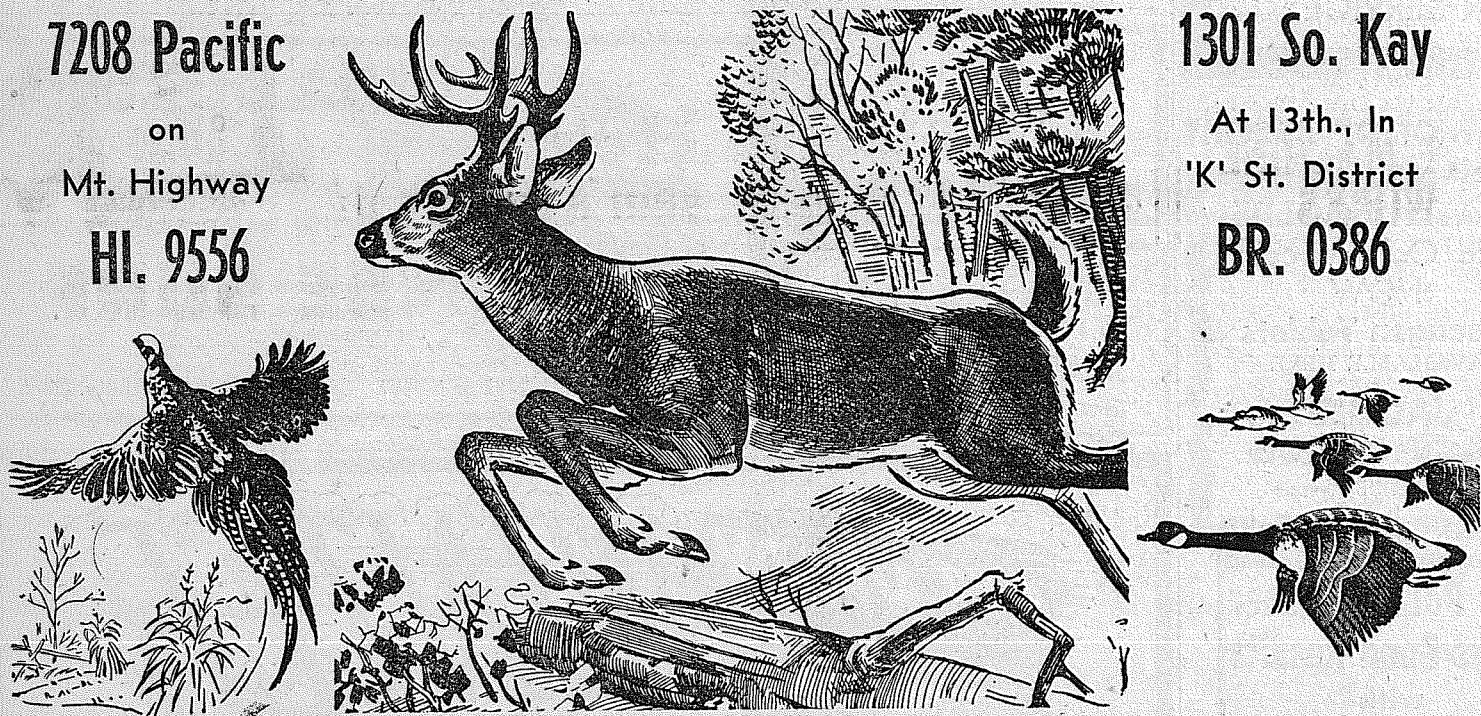

**NOW IS THE TIME**

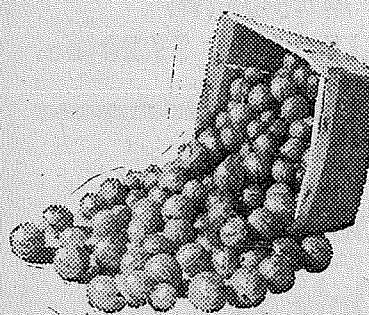
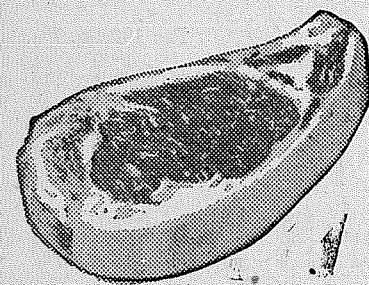

Below, De Luxe Model C-10, 10 cubic ft.  
holds more than 250 lbs. assorted, perish-  
able foods. \$49.50 delivered. Other  
models for any size purse—any size  
family. Small down payment. Easy terms.

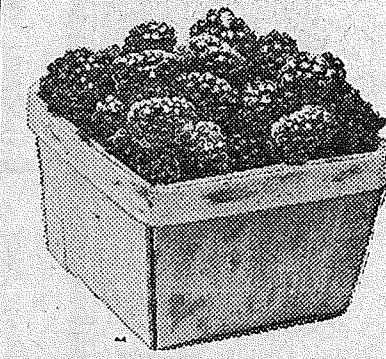
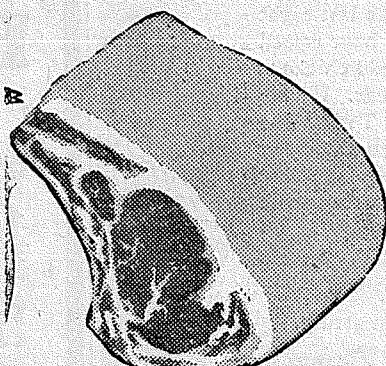

**Be Ready, Hunters!**  
Have your deepfreeze  
now! No wastage of  
your game (if you  
ketch one)

*There's only One!*  
**Deepfreeze  
HOME FREEZER**

Prices from 269.95 to 639.95  
15% Down, 1 1/2 Years to Pay

Still time to put down  
blackberries, beef,  
pork, and some vege-  
tables — Get ready  
for winter!

OPEN EVENINGS  
Till 9 o'clock

**SEPIC'S**

2 Stores, located con-  
veniently for your  
easy shopping

IT'S OUR **4th ANNIVERSARY**

TO CELEBRATE, FRIDAY AND SATURDAY, WE OFFER YOU

**FREE** COFFEE AND CAKE  
NALLEY'S FOODS  
BALLOONS FOR THE KIDS

AN EXAMPLE OF OUR SPECIAL LOW PRICES **S&W Coffee 1 lb. 79c; 2 lbs. 1.57**

**Midland Thriftway**

96TH AND PORTLAND AVENUE



BILL AND BETTY FUESTON ANNOUNCE THE  
**OPENING**  
OF THE  
**NEW DANCE FLOOR**  
**DANCING EVERY EVENING**  
8 P.M. TILL 1 A.M. — SATURDAY, 8 P.M. TILL MIDNIGHT

Enjoy Our  
HAMBURGERS — SANDWICHES  
FRENCH FRIES — BEER — WINES  
Also Television for Your Enjoyment

**PRAIRIE TAVERN**

On Mountain Highway at Roy Junction

Spanaway, Washington



# Come and Get Them

THE BEST VALUES EVER OFFERED

- 50 FORD 6 4-door. Radio, heater, custom blue. \$1795
- 50 FORD 8 4-door. Heater, deluxe black. \$1795
- 50 MERCURY 6-passenger coupe. Low mileage, radio, heater, o'drive, WW tires. Blue, 1 owner. \$2195
- 50 PONTIAC sedan delivery. Heater, low mileage. \$1595
- 49 FORD 8 2-door. Radio, heater, deluxe black. \$1395
- 49 FORD 8 2-door. Heater, deluxe blue. \$1445
- 49 LINCOLN convertible. Radio, heater, O.D. \$1995
- 48 PONTIAC 4-door 8. Heater, black. \$1395
- 48 PONTIAC 4-door 6 Hydramatic, heater, radio. \$1395
- 48 DODGE 5-pass. coupe. Radio, heater, black. \$1295
- 47 FORD 2-door 8. Heater, super deluxe black. \$995
- 47 MERCURY convertible. Radio. \$1095
- 47 CHEV. 4-door Fleetline. Radio, heater, blue. \$1195
- 47 CHEV. 4-door. Heater, green. \$995
- 47 PACKARD 4-door sedan. Grey, heater, new tires. \$995
- 47 DODGE 1-ton Truck. \$1095
- 47 CHEV. Panel. \$995
- 46 FORD 8 coupe. Radio, heater, super deluxe. \$935
- 46 FORD 2-door. Radio, heater, green. \$895
- 46 FORD 2-door. Heater, grey. \$895
- 46 CHEV. 4-door. Radio, heater, black. \$895
- 46 INTERNATIONAL 3/4-ton truck. Radio, heater. \$695
- 42 MERCURY 4-door. Radio, heater, green. \$595
- 42 MERCURY 4-door. Radio, heater. \$450
- 42 CHEV. 5-pass. coupe. Radio, heater. \$550
- 42 CHEV. Dump Truck. \$595
- 42 CHEV. Panel. \$350
- 42 DIAMOND-T, 163 h.p. Cont. \$1650
- 41 FORD coupe. New rings, bearings, heater. \$495
- 41 FORD 2-door. As is. \$375
- 41 CADILLAC 2-door. Radio, heater. \$895
- 41 CHEV. 5-pass coupe. Radio, heater. \$550
- 41 CHEV. 5-pass. coupe. New paint, recent new motor, new trans. \$595
- 41 CHEV. 2-door. Radio, heater. \$550
- 41 PLYMOUTH. \$495
- 41 STUDE. Commander 4-door. Radio, heater, O.D. Blue. \$550
- 41 STUDE Commander 4-door. Heater, O.D. As is. \$295
- 41 FORD 1/2-ton Truck. New rings and bearings. \$450
- 41 GMC Tractor, 5-speed main box, 3-speed brown-lite, 2-speed rear end. \$600
- 41 CHEV. 1-ton Pick-up. As is. \$395
- 41 CHEV. Panel. \$495
- 40 HUDSON Coupe \$295
- 40 PLYMOUTH. \$395
- 40 DODGE 4-door. New motor. \$495
- 40 STUDE 2-door. \$295
- 40 STUDE Champion 4-door. As is. \$200
- 40 CHEVROLET Coupe. As is. \$150
- 40 CHEV. C.O.E. \$450
- 39 GMC Dump Truck \$495
- 39 INTERNATIONAL 3/4-ton Pick-up. As is. \$150
- INTERNATIONAL Tractor and dual axel trailer, complete. \$2195

MANY, MANY MORE LOW PRICED CARS

**LUCKY SALES & SERVICE**

135th & Pacific Ave. GRanite 8688

## USE OUR WANT ADS TO... BUY SELL RENT TRADE

### 2—Auctions

**SPANAWAY AUCTION** — Every Friday. Cattle, block hogs and veal sold by the pound. Also poultry and rabbits. Misc. goods sold from 12 noon to 2. For hauling call GR 6895 or Roy 7-1-2. 2ctf

**AUCTION SALE**  
IF YOU want more cash quick, sell by auction. Every Fri., 7:30 p.m. Glen Betts, 8113 So. Tacoma Way. Free pickup service. LA. 8505. 2ctf

### 3—Business Service

**RAY GOGAN LANDSCAPE CONSTRUCTION**  
General landscaping service — new lawns, peat soil, topsoil, shrubbery, rockeries: 10% down, 30 months to pay. GR. 3127. 3ctf

**Frye's Furniture**  
APPLIANCES - TV - RADIO Sales and Service  
Centre Building GR. 3691

**COMPLETE tractor work**. Loosening ground and leveling. Average lawn, \$10.00. Don Abbot, GR. 3846. 3ctf

**Eastern Electro Plating Co.**  
Plating of All Kinds — Fire Sets Silver Gifts and Tea Sets  
For Sale  
1407 PACIFIC AVENUE

**AUTO GLASS INSTALLED**  
Auto Upholstery, Convertible tops. MA 2200, Auto Glass Co. 816 So. Tacoma Ave. 3c50

**ONE MAN CHAIN SAWS**  
Service Hardware  
1545 E. Bay, Tacoma FU. 2400

**ACE SEPTIC TANK SERVICE**  
Lyman Redford, owner. Septic tanks cleaned, contents hauled away. GA 3446 or GA 9794. 3ctf

**OAKWOOD DAIRY**  
Valentine L. Ambuchl, prop.  
Pasteurized and Homogenized Grade "A" Milk and Cream  
R.F.D. 2, Box 89 WA. 8644  
Old Fife Square, near the Fountain

**SEPTIC TANKS CLEANED** — Contents hauled away. Don Redford, 8232 So. Fawcett, GA. 7334. If no answer call GA. 9222. 3ctf

**Sewing Machine Exch.**  
Authorized Agent for Free Westinghouse, Necchi Machines  
520 So. 11th St., Tac. MA. 4797 — F. A. Campbell, owner

**GOOD USED CLOTHING**, house-keeping needs. Hrs. 10 to 6 Monday thru Saturday. Morgan's Second Hand Store, across from Vi and Emma's Cafe, N. Puyallup 5-2057. 3ctf

**Commercial Moving & Storage Co.**  
Warehouse Storage Household Goods  
Agents for United Van Lines  
701 Puyallup Ave., Tacoma MA. 7101 Evr. PR. 8413

**UPHOLSTERING**  
Recovering and Rebuilding Cushions Rebuilt Free Estimates  
Parkland Upholstery  
140th & Pacific GR 3201  
Res: GR 3181

**RADIATORS**, scrap iron, junk cars and batteries. Puy. 5-2141. Hecker, the Wrecker. 8ctf

**SANDERS**  
Your "mover" will move you Anywhere — Estimates Free  
1708 Sixth Avenue  
MA. 9460 BR. 5148  
Evenings

**RE-UPHOLSTERING** — New sets built on your present frames. Average \$65, plus cover you choose. Includes new cushions. El-Rey Upholstery, 84th & Park Ave. HI. 6862. 3ctf

**SIGNS**  
Satisfaction Guaranteed Prices You Can Afford to Pay  
GR 6134 Estimates Gladly Given

**BOOKEEPING and Tax Returns** prepared. Phone MArket 5978 or GA 3415. 3ctf

**4—Fuel**  
COAL ALL KINDS GRanite 7259 4ctf  
UPLAND SLAB, 1 1/2 cords, \$9.00. Heavy or light. GR. 7259. 4ctf

**8—Wanted to Buy**  
CASH for equities. Five Motors, 90th and South Tacoma Way. LA. 3012. 8ctf  
CHAIR CANING with Natural cane. Call BR. 7804 or bring in. Alan Vandegrift, 720 So. Sheridan. 8ctf

**5—Help Wanted**  
WANTED—Woman to take care of children, from 8 to 8, in my home. Apply 308 So. 11th. 5p3

### 9—Real Estate

**FOR SALE**—Four nice corner building lots in Parkland, on Park Ave. Inquire 723 So. Violet Meadow. 2ctf

**Thompson Realty**  
We Buy Equities Trades Buyers for Homes in Parkland And Small Farms  
Parkland Theatre Building GR. 3777 GR. 3150

**WANTED**  
Homes in Parkland Community; Acreage close in, either with or without buildings.

**BERT BROWN REALTY**  
11220 Pacific Ave. Office—Days, GR 3341 Eves. YU. 9221 or HA. 2547 Agents for American Express Money Orders

**FOR SALE** — Wonderful corner building lot, 150 x 70 ft. N.E. corner of 104th and East B St. Sacrifice \$750. Phone GR 5582 9ptf

**FOR SALE**—1 acre land with 16x20 buildings located on Orting-Kapowsin hiway, 1 mile south of Thrift, \$500 cash. Phone Orting 9413. 9c4

**FOR SALE** by owner, 4 corner lots in Parkland. Call GR. 6387 or GR. 3371. 9p5

**DO YOU NEED INSURANCE? CHECK OUR LOW DOWN PAYMENT INSURANCE PLAN.**  
WE NEED listings of all kinds. Farms, acreage, lots, building sites, homes (new or old, 1, 2, 3 and 4 bedrooms). We have cash buyers waiting.

**TOTTEN REALTY, Inc.**  
Property Management — Insurance Notary  
Office: 328 Garfield St. GR. 3369  
Member of Tacoma Real Estate Board

**WE BUY EQUITIES**  
CASH within 24 hours, if approved. Call Ray Spurgeon, HI. 9466 or HA. 7627. Kropf-Spurgeon Co. 9ctf

**SPANAWAY**—\$1,500 DN.  
3-plex, furnished except owner's apt., cement fdn., part basement, 90 ft. frontage on Pacific Ave. and 225 ft. deep. Needs paint. Call Ralph Decker, GA. 0365, or evr. HI. 4706.

**\$800 DOWN TO ANYONE**  
Good older type 3-bedrm. home, near Sacred Heart school. Liv. rm., din. rm., kitchen and bath, fireplace and garage. Full price \$5,250. Call A. D. Davis, GA. 0365, or Home HI. 3382.

**SUMMIT DISTRICT**  
2 acres of fine soil, 4-room house, 1 blk from Summit Store. Call Dave Fortier, HI. 5214 eve., or GA. 0365 days.

**2 ACRES**—\$1,500 DN.  
2 houses, only 4 years old, located among the firs near 68th & Pipeline road. Price is \$6,250. For more information, call Ralph Decker, GA. 0365, eve., HI. 4706.

**G.I. EQUITY**  
A 4-room cutie just 3 years old, neat as a pin. \$1,300 will take over 4% loan. \$41 a month. Call Dave Fortier, HI. 5214 eve., or GA. 0365 days.

**\$950 DN. TO ANYONE**  
South and 3-bedrm home with fireplace in liv. rm., din. rm., kitchen, 3-pc. b.a.th., utility rm., laundry trays, 10 fruit trees, garden space and garage. Full price \$9,950. Call A. D. Davis, GA. 0365, or home, HI. 3382.

**McKINLEY HILL REALTY**  
6311 McKinley Ave. GA. 0365  
Member Tacoma Real Estate Board

**MATTES REALTY**  
1 1/2 ACRES—\$5,500  
Airport Rd. and Leonard's Crossing, 4 rms., bath, chicken house, fruit house, garden spot, bal. in trees. Airport Rd. frontage. GA. 7794.

**8434 A St.** Large lot 52x297, 2 bedrm. home, utility rm. Sell either furnished or unfurnished, immediate possession. GA. 7794.

**\$7,950, terms.** Immediate possession. 3843 A St. 2 bedrm. home, part basement, oil furnace, 2 lots. GA. 7794.

**YELM**—18 ACRES  
\$8,500. 6-rm. home, 3 bedrms. all on one floor. Sep. dining, 3-pc. bath, 600 cap. chick. house, garage, 6 stanchion barn, 50-ft. drilled well, orchard. Good soil. GA. 7794.

**WE NEED** small acreages in Midland or Waller Road District.

**WE save you 15% on your fire insurance.**  
**Mattes Realty Co.**  
45th & Pacific REALTOR

**LAKE HOME**  
Truly one of the finest homes on Spanaway Lake. Located on the west side. 3-bedroom modern home, completely furnished with lovely, nearly new furniture. House has 3 bedrooms up, large 32-ft. living room, floor to ceiling fireplace, den or sewing room, 4-piece tiled bath, nice kitchen with lots of built-ins, large porch overlooking the lake, hardwood floors down, automatic air conditioning furnace unit, automatic hot water, etc., utility room with toilet separate, garage, woodshed for fireplace wood, storage building, one-horse stable and new coral, finest of wells. House is painted with flame proof paint in and out. New motor and 18-ft. double bottom boat included. You cannot duplicate the price alone for the asking price of \$16,500. For further information contact any realtor advertising in this paper.

**PARKLAND**  
Owner moved on farm. 2-bedroom home to be sold for \$5,950, with 4 lots, nice lawn. Close to store and school. G. I. \$250 down plus small closing cost. Call Mr. Grodvis.

**4-bedroom home**, double plumbing, lots of big closets to stow things, dining room, living room, kitchen, utility, garage, nice lawn. Close to P.L.C. Built when they built the best. \$9,850. Call Mrs. Grodvis.

**PARK AVE. & SALES ROAD**  
2-bedroom, living room, kitchen and utility, garage, cement driveway, elec. stove, Bendix washer and furnace goes with place for \$8,500. Call Mr. Grodvis.

**PARKLAND**  
Here is a cement block home. Living room, nook, kitchen, 2 bedrooms, basement, attached garage, hardwood floors, 6 lots. \$8,950. Call Mrs. Grodvis, GR. 7232, or evs., GR. 8210.

**If you need 4-bedrooms and a home which will lend itself to entertaining, call Mrs. Grodvis for appointment to see one for only \$9,450. Good location on Clover Creek. Quick possession. GR. 7232 days, GR. 8210 evs. and Sunday.**

**BUSINESS OPPORTUNITY**  
Dry cleaning and pressing establishment with good business. Gross for Sept. \$1,361.96. Call Mrs. Grodvis, GR. 7232 days, GR. 8210 evs.

**HOME, to be moved**, including 2 lots. Small payment down. \$2,500

**PARKLAND HIGHWAY FRONTAGE**  
4-bedroom English type home. Living room with fireplace, dining room, kitchen, utility, oil furnace, patio with outside fireplace, double garage, 3-room partly furnished detached adjoining. Near school and stores, bus at door. Shown by appointment. Call Iver Johnson, GR. 6708.

**10 acres with 3-room home**, bath. Wired for 220, barn, other buildings. Good possibilities, on main highway to Steelhead. Full price \$6,500. Call Iver Johnson, GR. 6708.

**Parkland Realty Co.**  
Insurance of All Kinds Notary Public  
Est. in Parkland Since 1941  
GR 7232 days; GR 8210 Eve. & Sun. 208 Garfield Street (Member Tacoma Real Estate Board)

**3 ACRES ON HIWAY**  
400 feet on Mountain Hiway. A short distance from Roy Y. Has 2-bedrm. modern home only 3 years old. \$6,000, terms.

**8 ACRES**  
On Malcolm McClarity Road, good soil, barn for 3 head, garage. A good 2-bedrm. home on full concrete foundation. Now being G.I. appraised. \$8,250.

**\$280 DOWN—G.I.**  
1/2 acre of good garden soil with a 1-bedrm. home which is easy to build more rooms onto. Close to Airport & Canyon Roads. \$4,250. GR. 5463, evs.

**OWNER SAYS**  
Sell this 2-bedrm. nearly completed home on 3 lots in Brookdale. Invest \$600 as down payment, move in and finish it up in your spare time.

**WE NEED HOMES—FARMS—ACREAGE TO OFFER OUR LONG LIST OF CLIENTS WHO ARE DEPENDING ON US TO FIND THEM A PLACE. IF YOU ARE GOING TO SELL YOUR PROPERTY, WE CAN DO IT. WE HAVE BUYERS WAITING.**

**Home & Farm Bureau**  
12810 Pacific Ave. GRanite 3931  
Eves. GR 5463, LA 3066 and GR 3570

**10—Rentals**  
**FLOOR SANDER FOR RENT**  
PARKLAND WESTERN AUTO Airport & Pacific GR 3112

**11—Repair Service**  
**CUSTOM GUNSMITH** — Rebarreling, head-spacing, stock work. Guns and ammunition. Jerry Shannon, Mt. Road, near Loveland. Phone Graham 537. 11ctf

**WASHING MACHINE PARTS** — Largest stock in town. Repairing that pleases. B. B.'s Washer Service, 3722 So. G. GA. 5115. 11ctf

**STOVE REPAIRS**—Largest stock in Northwest. Hyder Furnace, 1513 Pacific Ave. MA 4767. Established in 1872. 11ctf

**BABY FURNITURE**, new and used. SMALL FRY EXCH., 1109 Market. 15ctf

**TOILETS**  
**Free Installation**  
In Trade for Your Present Toilet  
**Total price 49.95**  
Eljer, Briggs, American Standard Reverse Trap Style  
**PEOPLES SUPPLY**  
1004 Tacoma Ave. BR. 2030

**FOR LEASE**—Fully equipped Chevrolet service station. Good location. 64th and Waller Road. GR. 5362. 15c4

**ADVANCE PUMPS WATER WELLS DRILLED**  
Call TURNER  
FU. 2400 Terms GR. 8108 15ctf

**FOR SALE**—Purebred Collie puppies, 43 studs in pedigree; also Belhaven stud and female grown dog. 827 So. 96th St. 15c4

**WANTED** — Chickens and rabbits. Call us before you sell. Cope's Poultry Market, 7036 Pacific Avenue, Tacoma, Wn. GA. 4406. 15ctf

**NURSERY STOCK**—See or call me for the famous Stark Bros. nursery stock, shrubs and berries. Earl J. Sotien, GA. 4826. 6953 East E St. 15c7

**RUPE MACHINE WORKS**  
MOTOR REBUILDING Shop: GR 7450 - Res: HI 6190 Pacific Avenue at Brookdale  
MACHINE SHOP & GARAGE  
Cylinder and Line Boring — Drum Turning — Piston Grinding Pin-fitting — Rods Aligned Lath Work — Press Work

**TAP, ACROBATIC, BALLET** Classes. All ages. Mildred Keller, GR 7881. 15ctf

**BULBS**  
Planting Time  
Large Selection, Reasonably Priced  
**Parkland Florists**  
125th & Pacific GR. 7270

**BICYCLE REPAIRS** — Guaranteed parts and workmanship. New and used bicycles for sale. Spanaway Cycle, 3rd and Mt. Highway, in Spanaway. 15ctf

**Septic Tanks, Cess Pools Cleaned**  
Contents Hauled Away  
HUTSON TANK CLEANING  
GR 5467 GA 7038

**LEAVE FILM** at Quality Photo Service for developing. In at 10, out at 5. 9610 Pacific Ave. 15ctf

**EXPERT WATCH REPAIRING**  
Pearls Restring Jewelry Repaired  
**Mobley's Jewelry**  
C. E. HAWMAN, Prop. Pacific Avenue at 104th Parkland, Wn. Res: HI 1274

**FOR RENT**—Furnished apartment, 2 rooms and bath, on bus line. GR. 5523. 15c4

**CHILDREN'S NURSERY**, open any hours; day, night; board any age; trained personnel, physician available; reasonable rates; GR 6682. 15ctf

**Pierce County Refuse Co.**  
Weekly GARBAGE Collections  
Phone GR. 8688

**FOR RENT**—Furnished apartment, 2 rooms and bath, on bus line. GR. 5523. 15c4

**FLOR SACKS**, crocks, barrels, kegs, oil drums. A. L. Franks, 2418 Pac. 15ctf

**Time to Plant NOW!**  
Choice line of Ornamental Shrubs, Camellias, Azaleas  
**FIRTH NURSERY**  
7244 Pacific Ave. GA. 2524

**HAY**  
By the bale, ton, or truckload. First cutting alfalfa, 2nd cutting alfalfa, mixed alfalfa and grass, mixed timothy and grass, clover hay; also mixed hay, \$1.25 per bale. Will take livestock in trade. We deliver. 12 miles south of Tacoma on Mt. highway, 2nd house past Roy "Y" on right. 13ctf

**Building Supplies**  
SASH — WINDOWS DOORS and FRAMES WE CUT GLASS  
4'x8'x1/2" Tempered MASONITE SHEETROCK—ALL SIZES  
**SPANAWAY LUMBER CO.**  
Mt. Highway at Spanaway GR. 3325 WE DELIVER

**HUNTER'S HORSE**—A good riding mare that has had lots of experience in the mountains. Gentle and sure-footed. Mare has spotted colt. Frank LaCrosse, across from Ma's Hamburger Stand on Airport Road, near the Willows. Evenings and Saturdays. 15ctf

**CADDIGAN FUEL**  
LA. 2111

**Fast Service**

**OUR BEST SELLER** FAIRBANKS-MORSE ... is your best buy!

**FAIRBANKS-MORSE DEEP WELL WATER SYSTEM**  
Fairbanks-Morse complete water system — 504VD24 — for deep well service. 1/2 hp. motor; 4" well diameter; for settings from 20 to 40 feet; delivers 200 to 860 g.p.h.; available in 30 and 42-gallon tank sizes. Model shown here has popular 30-gallon tank. Comes ready to plug in and use. \$144.50

**Enjoy running water service at its best!**  
If you've had enough of hand pumping... or if your present water system is worn out and unreliable, install this Fairbanks-Morse convertible water system. It can be installed now for shallow well service, and converted later to deep well pumping. Or, you can install it immediately as a deep well unit.

**FEATURES THAT MEAN RUNNING WATER WITHOUT WORRIES ABOUT MAINTENANCE**  
★ Only ONE moving part  
★ Motor rated for continuous duty  
★ Bearings have sealed-in lubrication  
★ John Crane rotary shaft seal  
★ Non-corrosive bronze impeller  
★ Install over or away from well

**Service Hardware**  
Tacoma, Washington Phone FU. 2400

**FREE ESTIMATES—BOOKLET!** Let us call at your home or farm to estimate your pumping needs. This service is free. All you have to do is call at our store, phone or write us today. Also ask for free booklet on Fairbanks-Morse deep well water systems.

### 13—Farm Ads

**DEAD STOCK REMOVED WITHOUT CHARGE.** Highest prices paid for tallow, hides, grease and bones. PUGET SOUND RENDERING WORKS. Phone Lakewood 2434. 13ctf

**MOODY WANTS TO SEE YOU**  
Livestock bought and sold, fairest of prices. Charles C. Moody, 2030 E. 72nd. Phone evenings, HI. 9292. 13ctf

**CHILD CARE** in my home, any hour and any age. GR. 7650. 14c2

**ALTERATIONS & DRESSMAKING**  
Children's dresses, size 6 to 8, \$2.98 and \$3.98. Doll & Marie's Shoppe, 11222 Pacific Ave. (Doll's Place). 15ctf

**FOR SALE**—Gibson Spanish guitar, almost new. GR. 5476. 15c2

**SIGNS FOR SALE** — No Hunting, For Sale, For Rent, No Trespassing, Sold and others. Get them at the Times-Journal office on PLC campus. 15c each or 2 for 25c.

**FOR SALE** — 2-wheel trailer with 6.00-16 tires, large Norge oil circulator. GR. 8663. 15p3

**FOR SALE**—Blue ribbon C.W. weaners pigs. Canyon & Knapp Rds., Rt. 13, Box 703, Tacoma, Wash. 15p4

**FOR LEASE**—Fully equipped Chevrolet service station. Good location. 64th and Waller Road. GR. 5362. 15c4

**ADVANCE PUMPS WATER WELLS DRILLED**  
Call TURNER  
FU. 2400 Terms GR. 8108 15ctf

**FOR SALE**—Purebred Collie puppies, 43 studs in pedigree; also Belhaven stud and female grown dog. 827 So. 96th St. 15c4

**WANTED** — Chickens and rabbits. Call us before you sell. Cope's Poultry Market, 7036 Pacific Avenue, Tacoma, Wn. GA. 4406. 15ctf

**NURSERY STOCK**—See or call me for the famous Stark Bros. nursery stock, shrubs and berries. Earl J. Sotien, GA. 4826. 6953 East E St. 15c7

**RUPE MACHINE WORKS**  
MOTOR REBUILDING Shop: GR 7450 - Res: HI 6190 Pacific Avenue at Brookdale  
MACHINE SHOP & GARAGE  
Cylinder and Line Boring — Drum Turning — Piston Grinding Pin-fitting — Rods Aligned Lath Work — Press Work

**TAP, ACROBATIC, BALLET** Classes. All ages. Mildred Keller, GR 7881. 15ctf

**BULBS**  
Planting Time  
Large Selection, Reasonably Priced  
**Parkland Florists**  
125th & Pacific GR. 7270

**BICYCLE REPAIRS** — Guaranteed parts and workmanship. New and used bicycles for sale. Spanaway Cycle, 3rd and Mt. Highway, in Spanaway. 15ctf

**Septic Tanks, Cess Pools Cleaned**  
Contents Hauled Away  
HUTSON TANK CLEANING  
GR 5467 GA 7038

**LEAVE FILM** at Quality Photo Service for developing. In at 10, out at 5. 9610 Pacific Ave. 15ctf



**SPANAWAY NEWS**  
Mrs. Chet McAtee - GR. 8066  
Spanaway Community club will meet at 8 o'clock this (Thursday) evening at the fire hall. Election and

installation of new officers will be the main order of business.  
Secret Pal Club  
Secret Pal Sewing club met Oct. 2 for luncheon at the home of Mrs. Jack Hendricksen with Mrs. George Steph-

enson as co-hostess. Attending were Mesdames Harry White, Louis Symons, Don McLellan, Bob Steidel, Beulah Ballard, Oliver Omat, Edward Flannery, Bob Rhone, Bob McCullough and Ted O'Neil. Next meeting will be Tuesday, Oct. 16, at the home of Mrs. Chet McAtee with Mrs. Sym-

mons as co-hostess.  
Mrs. Tarpenning Passes  
Friends as well as the relatives will sadly miss Mrs. Ernest Tarpenning who died Oct. 2 in a Tacoma hospital, as she was very active in the community and was an active member of the Firemen's auxiliary and of the Secret Pal Sewing club, as well as the Spanaway Community club. In addition to the husband, she is survived by a son, Richard, of the U. S. Navy, just returned from Korea by way of San Diego; her parents, Mr. and Mrs. Walter Ellis; a sister, Mrs. William MacMorton, and several nieces and nephews. Services were held Saturday in the Piper chapel, the Rev. Alice Meredith officiating. Burial was in Mountain View park. Pallbearers were Lawrence Arnd, Roy Betchard, Ray Hookton, Joe Arnold, Jack Schell and Walter Feddersen.

New Church, Haiti  
Work is continuing at the new church, also the new Grange hall. Both are now roofed, so let it rain! (Items Crowded Out Last Week)  
Mr. and Mrs. Frank LaCoss have returned home after visiting their daughter, Mrs. W. C. Otto, at Ronan, Mont.

State Farm Mutual Insurance  
**Forrest Leonard Agency GR 7222**  
Anything In Insurance  
Office: Blue Spruce Motel Parkland



	6 Cans	12 Cans	Case
Dennison's, 2 1/2 Tin	1.00	2.00	3.99
Pork & Beans	1.00	2.00	3.99
Val Vita, No. 2 Tin	79c	1.53	2.95
Green Beans	79c	1.53	2.95
Hunt's, No. 2 Tin	86c	1.69	3.19
SPINACH	86c	1.69	3.19
Hunt's Cream Style 300 Tin	86c	1.69	6.39
CORN	86c	1.69	6.39
Hunt's, 2 1/2 Tin	1.64	3.23	6.39
PEACHES	1.64	3.23	6.39
Hunt's, 300 Tin	57c	1.09	4.25
TOMATO JUICE	57c	1.09	4.25
Happy Vale, 303 Tin	60c	1.20	2.39
PEAS	60c	1.20	2.39
Hunt's 46-oz.	1.49		2.95
TOMATO JUICE	1.49		2.95
State Fair, 2 1/2	1.25	2.45	4.75
Calif. Tomatoes	1.25	2.45	4.75
Dennison's, 300 Tin	63c	1.19	2.25
Pork & Beans	63c	1.19	2.25

**LEON Says:**  
You may be hunting for meat, but you still better take some along  
**ARMOUR'S BANNER SLICED BACON** . . . lb. 45c  
Prices Effective Oct. 12 & 13

**CHOICE MEATS**  
Guaranteed LB. Gr'd Beef 65c  
Our Own Make PORK Sausage 42c  
lb. 45c

**FRESH FRUITS**  
Fancy Calif., full of juice  
**ORANGES** . . lb. 7c  
Sweet Tokay  
**GRAPES** . . lb. 9c

**BARGAIN BASKET**  
7th & Mountain Highway Spanaway, Wash., GR 3371  
Ponders Corner Highway "99" LA 3975  
Open Seven Days a Week--9:00 a.m. Till 10:00 p.m.  
We Reserve the Right to Limit Quantities

**CLOVER CREEK NEWS**

Mr. and Mrs. Virgil Reed, who were married Aug. 31, had the misfortune of losing their new and well-furnished home by fire last week. Mrs. Reed is the former Nancy Boness.

**Home From Korea**  
Fred Boness Jr., who has been in service in Korea for over a year, came home a few days ago.

**New Daughter**  
A new daughter has recently arrived to join the George Bolieu family.

**CUSTOM MEAT**  
Fresh Eggs - Locker Rentals  
**Mountain View Food Lockers**  
Airport & Spruce GR 5332  
2 1/2 Miles East of Pacific Avenue

**AMMUNITION FISHING TACKLE**  
**South End Plumbing**  
Home of Schorn Paints  
Near Roy Y Spanaway  
GR. 8357 Graham 194

**Have your Cabinets CUSTOM BUILT**  
At No Extra Cost  
**RHONE'S CABINET SHOP**  
2nd & Pacific Spanaway  
GRanite 3342

**Quality REPAIRS**  
Guaranteed Better Wear  
Attention to Details  
**ART'S SHOE SHOP**  
Garfield Street Parkland

**College Cleaners**  
GR 5361  
Free Pick Up and Delivery  
11416 So. Park Ave.

**Ask Your Neighbor**  
FINEST SHOE REPAIRING IN THE SOUTH END  
Also:  
Thousands of Used and Rebuilt Men's, Women's and Children's Shoes—sterilized by Violet Ray 50c and up  
New Shoes for the Family  
**Paul's Shoe Repair**  
SPANAWAY  
Closed Wednesday

**C. O. Lynn Co. MORTUARY**  
717 TACOMA AVE. Phone MAIN 7745

**Prescriptions Prepared & Carefully**  
Fresh Insulin at Down Town Prices. Pay Phone Bills Here  
**Tincher's Pharmacy**  
8239 Park Ave. HI. 3344  
Across street from Fern Hill P. O.

**COAL WITHOUT DUST**  
Double Screened  
Aberdeen. King Utah lump. nut. stoker coal. (Money cannot buy better, cleaner coal.)  
Heavy Planer Ends, Core Block Montana, Wyoming Sootless Coals Cordwood, old growth, 12-16 to 24 Briquets - Coal - Planers, sacked Stove and Diesel Oils  
**PACIFIC MUTUAL FUELS, INC.**  
(Est. 100 Years in 1990)  
Fuelphone MA. 1137 401 E. 11th

**Amazing Fuel Saver!**  
**HEAT WITH WOOD**  
Over 3,000 retained in one city. Many users report more than 50% savings in fuel costs, still enjoying safer thermostat-controlled 24-hr. heat. Should build but one fire per season. Popular in our coldest states. Many are heating schools and stores.

**GREEDY ROBBERS STRIKE HERE**

Yes sir, they robbed many of our home owners of hundreds of dollars last winter, it was learned recently. Those thieves were greedy wood and oil heaters. Many victims, however, have recovered some of their losses by installing the new thermostat controlled **ASHLEY AUTOMATIC WOOD HEATER**. It never goes out; provides even heat automatically for 24 hours with 2 refuelings. Put an **ASHLEY** to work for you and enjoy life. See them at

**Frye's Furniture-Appliance Store**  
405 Garfield St., Centre Bldg., Parkland Phone GR, 3691

**LOW PRICES Every Day**

**COFFEE, Golden West** . . lb. 79c  
**FLOUR, Shurfine** . . 25 lbs. \$1.79  
**MILK, Carnation** . . . 3 cans 39c

**TOM. SOUP, Campbell's, 3 for 29c**

**PINEAPPLE JUICE Del Monte, 46-oz.** . . 32c  
**TUNA Solid pack, light meat, 1/2's** . . 23c  
**OATS Quaker, 3-lb.** . . . 39c  
**KRAUT Tastewell, 2 1/2 Tin** . . . 13c  
**OLIVES Shurfine, large tin** . . . 28c  
**OLEOMARGARINE Tastewell** . . . 27c  
**GUM DROPS Sunshine Bl. & Or.** . . lb. 27c  
**HONEY GRAHAMS Sunshine** . . 2 lbs. 59c  
**WHITE KING large pkg.** . . . 29c  
**SWEET SPUDS** . . . 2 lbs. 23c  
**CARROTS** . . . 2 bunches 15c  
**CAULIFLOWER Sno White** . . . lb. 12c

No Sales to Dealers - We Reserve the Right to Limit Quantities  
**HERMAN'S** 162nd & Park Ave.  
Spanaway  
October 12 & 13

Lean Center Cut <b>Pork Chops</b> lb. 73c	<b>LINK SAUSAGE</b> lb. 59c	Lean Sliced <b>BACON</b> lb. 44c
---	--------------------------------	--

**SPANAWAY MEAT MARKET**  
NEXT DOOR TO HERMAN'S GR 8215

**WE WILL ALLOW YOU UP TO \$100 for your OLD REFRIGERATOR OR MORE IF WARRANTED**

**Double Wonder New TWIN-CONTROL KELVINATOR!**

**DIAL FASTER ZERO-COLD HERE!**  
Giant 70-lb. Freezer Chest for dependable zero-cold storage. Separately insulated, separately refrigerated . . . as dependable for frozen storage as a completely separate home freezer!

**DIAL RIGHT COLD AND MOISTURE HERE!**  
Control both cold and moisture . . . to keep foods better than ever before! Dial what you want, independently of the freezer above!

**NO DEFROSTING!**  
Once you dial the right cold and moisture there's no defrosting in the food compartment.

**AN EXTRA BUSHEL OF COLD SPACE HERE!**  
Extra refrigerated space to keep fruits, vegetables and beverages deliciously cold!

**FIRST COMPLETE PROTECTION FOR ALL YOUR FOODS AT THE SAME TIME!**

Now, in a 2-door refrigerator as outstanding in styling as it is in food-keeping efficiency . . . you get separate controls for freezer and refrigerator. Keeps all your foods better! Here is shelf after shelf of better refrigeration . . . with extra "Elbow room" everywhere . . . and more easy-to-reach storage space in front!

There's even a new automatic Butter Chest, an accessory at small extra cost.

**\$489.95**  
WITH WARRANTY EASY TERMS

12 cu. ft. of Cold Space in the Floor Space of old-style "6's"! See this Wonderful New Kelvinator!

**FRYE'S Furniture-Appliance STORE**  
405 Garfield St., Centre Bldg., Parkland Phone GRanite 3691