

See A Tour  
of  
**McChord AFB**  
in this weeks  
Magazine Section

# The TIMES JOURNAL

CONTAINS THREE SECTIONS . . . MAIN SECTION . . . MAGAZINE SECTION . . . COMIC SECTION

THURSDAY, JANUARY 28, 1954 • VOL. 9, NO. 20

18

PUBLISHED AT PARKLAND, PIERCE COUNTY, WASHINGTON

10c PER COPY • \$3.00 PER YEAR BY MAIL IN PIERCE COUNTY

## Mrs. Jennie Grodvg, Jack Brown Named Woman, Man of Year By Parkland Business Club

Parkland Business Club named Mrs. Jennie L. Grodvg and Jack Brown woman and man of the year at their annual installation meeting last Wednesday evening.

Installed as officers for the coming year were Howie Snowden, president; Maurie Anderson, vice president; Mrs. Jim Loring, recording secretary; Mrs. Wes McKewen, corresponding secretary; Ed Stevens, treasurer, and Ken Jacobs, director.

## New Spanaway Water Company Elects Trustees

Highlight of the first annual meeting of the Spanaway Water Co. was the election of seven members of the board of trustees. They are: Hugh Gonyea, 7-year term; John Newell, 6-year term; Harry Randle, 5-year term; George Brewer, 4-year term; Lee Corp, 3-year term; Phil Zurfluh, 2-year term; Lawrence Sharley, 1-year term.

Regular meetings of the company will be held on the fourth Tuesday of each month in the Spanaway Community hall. All stockholders and prospective stockholders are welcome to attend. Suggestions and requests for information should be addressed to Spanaway Water Co., P. O. Box 211, Spanaway.

## Mystery Shrouds Blood-Covered Snow At 17th, Park Ave.

Who or what was hit on the corner of 17th St. and Park Avenue early Monday morning remained a mystery as the Times-Journal went to press, this week, with no information available either from the State Patrol or the Sheriff's office.

The freshly fallen snow was covered with what appeared to be blood; a call placed to the Patrol and the Sheriff brought no response, however, with both agencies reporting no accidents on the record.

Whatever it was, it evidently carried itself away from the scene without disturbing the neighbors, as numerous inquiries to residents of the immediate area drew a blank.

## Car Wrecked When Driver Fell Asleep

John W. Matthews, 7807 East Wilkinson, was injured and his 1946 panel truck was totally demolished early Saturday morning about a mile east of Tacoma on the Seattle-Tacoma highway in a peculiar accident.

State Police reported that Matthews apparently fell asleep while driving. The car glanced off a pole, sideswiped two 40-foot guard rails and nosed over into a ditch. He was coming toward Tacoma at the time of the accident. C. Allbery, the investigating State Patrol officer, reported highway "bare and wet."

## Tic-Toc Jewelry Store Burglarized

Smashing a window at the Tic-Toc Jewelry, 10331 Pacific Ave., burglars took nearly \$700 worth of items early Friday morning. The loot included seven watches, seven rings, three lighters and a clock.

Tic-Toc is owned and operated by Glen Carmack, Rt. 1, Box 468. The burglary was investigated by Deputy Sheriffs Paul Otto and Don Warren.

The burglar has not been arrested, nor any articles recovered, by Monday.

## Concordia Club To Decorate Room

Concordia 4-H Club will decorate its club room in the basement of the home of the leader, Mrs. Ross LeMaster, members decided at the Jan. 23 meeting. The club charter was framed and presented at this meeting.

Plans were discussed for an ice skating party in the near future, and it was announced that rolled and pressed cookies would be made at the next meeting.

Demonstrations were given at the last meeting by Friscilla Pederson and Kathy Willis, followed by refreshments served by Roxanne Johnson.

Miss Barbara Joyce Williams of Rt. 11, Box 72, Tacoma, recently enlisted in the U.S. Navy WAVES for a period of four years. Barbara, who is 18, plans to study communications.

## Proclamation By The Governor

WHEREAS, civil defense is a program which inspires public confidence through preparedness in the event of civil disaster whether natural or enemy caused; and

WHEREAS, civil defense has many times proved its worth in times of disaster helping the American Red Cross and other agencies to minimize the effects of earthquakes, fires, floods and other natural disruptions; and

WHEREAS, a prepared population is a deterrent to those who would contemplate an attack on our mainland, who know that the better organized the civil defense the more quickly the people recover and fight back; and

WHEREAS, the civil defense system in Washington is a network consisting of local and state organizations reaching into every corner of the state with about 72,000 workers, the majority of which are volunteers and including city, county and state employees, ready to function, immediately alert the entire population to an emergency and bring whatever help is needed from any or all parts of the state to the disaster area; and

WHEREAS, public interest is vital in making civil defense strong; and

WHEREAS, volunteers are needed everywhere, especially in the warden service.

NOW, THEREFORE, I, Arthur B. Langlie, Governor of the State of Washington, by virtue of authority in me vested, do hereby proclaim the week, January 31 to February 6, 1954.

### CIVIL DEFENSE WEEK

in the State of Washington and call upon the citizens of this state to participate through their local civil defense organizations in this program so necessary for their protection.

IN WITNESS WHEREOF, I have hereunto set my hand and caused the Seal of the State of Washington to be affixed at Olympia this eighteenth day of January, A. D., nineteen hundred and fifty-four.

/s/ Arthur B. Langlie  
Governor of Washington

(See additional information on page 3)

## Civil Defense Week Proclaimed Jan. 30 - Feb. 6 By Governor Langlie; Special Activities Planned

Civil Defense leaders in the Pierce County area will make an all out drive to publicize the need for civil defense during the next week, which has been designated as Civil Defense week by Gov. Arthur B. Langlie.

B. G. Lake, deputy director, said the state office was sure the impact of the week would be given special emphasis if each day of the week was set aside and designated for special activities.

The schedule includes Church day on Sunday, with pastors asked to take special note of Civil Defense and its spiritual aspects such as announcements in church bulletins and announcements.

Monday will be given over to medical and health drills, with first aid and radiological monitoring teams drilling if possible.

Tuesday will be communication day, with drills for home centers and hams.

Fire protection and rescue will be discussed Wednesday, with meetings of service heads and public demonstrations where feasible.

Food supply will be emphasized Thursday, with special note for the three-day food supply.

Friday will be marked with civil defense drills in the schools.

Warden heads will meet and drill if possible on Saturday.

The program has a two-fold purpose, according to Lake. It will enable all local offices and all major services to determine where they stand; it will bring home to the public the far-reaching implications of Civil Defense.

The governor's proclamation fixed the week for Jan. 30 to Feb. 6.

Gus K. Partridge, director of Pierce County Civil Defense headquarters said that the group has been active in the county since 1950.

"In that time we have trained over 5000 people in first aid and 2500 in special services, but we need many more."

## Around & About The County

Joe Stevenson wondering where his bale of hay went that he left by his front gate while he went to get a cart to haul it in Maybe it grew legs, Joe.

Bill Bennett with his feet on the furnace. Put them inside, Bill. They'll warm up faster that way.

Jack Neeley playing messenger boy.

Mac and Donna McKewen enjoying the antics of their newly increased family.

Harold LeMay wondering where his wandering boy is.

Zelma Laurinat attending the Northwest Merchandising January Market this weekend in Seattle.

Mrs. Stanley Rosso wondering how daughter Marilyn managed to put single tire tracks on both sides of the tree in the driveway. Good trick if you can do it.

Jack Lawless trying to figure out where all the beets come from.

All the kids in the country having a whale of a good time in the snow.

Mrs. Jennie Grodvg and Jack Brown blushing like sixty when named man and woman of the year.

Delores Brown, Times Journal circulation manager, picking 'em up and putting 'em down while trying to get out of her driveway. No chains for this gal. (only took her five hours.)

## March of Dimes Benefit Set Jan. 30, 8 p.m. in Sunshine Hall

Parkland's annual March of Dimes benefit dance will be held in the Sunshine Hall, Saturday evening from 8 o'clock. Mrs. Trav Dryer is chairman of the drive in the Parkland area. Peter Pietrzykowski is dance chairman.

## OFF THE POLICE BLOTTER

### By Special Officer C. K. "Red" Haney

Deputy Sheriff Gene Carden, long time resident of Midland and also owning property on Garfield street, Parkland, is resigning his job as assistant radio technician and part time dispatcher to accept a position on the Morton police department.

Some time back Morton drew from Sheriff Bird's crew to get an experienced police chief in the person of Carl Webb. Now again they seem to recognize good, trained men, and Gene is it. Those who know him as friends will be sorry to see him go. His co-workers in Pierce county also feel the loss. Good luck, Gene.

### Chickens Stolen

O. A. Moore of Rt. 1, Box 27, Roy, reports that last Saturday some people were seen leaving his chicken house carrying a sack. At the time of the report he was unable to tell how many chickens were missing.

### Heart Attack

Friday night Mrs. Lena Kazada, 62, of 1164 Mt. Tacoma drive, was rushed to the Pierce County hospital by Deputies Vic Bonomi and Aux Winston. She was attended by Dr. Ross McPhail who reports her condition improving. She suffered a heart attack.

### Malicious Mischief

Bobby Deegan of 872 So. 112th St. reported to Sheriff's Deputies Phill and Ploegma that Sunday in a snow fight between seven boys the air was let out of one of his tires and an auto seat cover taken.

### Fuel Oil Thieves

Mrs. R. Rose, 10428 So. Sheridan Ave., reported last week that an unknown quantity of fuel oil was stolen from her tank. As similar losses have been reported several times during the last month, Deputy Russ Wall is making an investigation.

### Stolen Auto Recovered

On a tip from John Thun of Thun's Flying Field, Puyallup Deputy John Ploegma recovered a stolen 1949 Ford station wagon, found about one-half mile west of Meridian near the entrance to the Paul Bunyan Rifle club grounds. The owner, Herman Blochberger, was notified. Wheels and tires had been removed.

### Elbe Mill Burglarized

Kenneth N. Fitzer of Elbe re-

ported to Deputy J. C. Smith that the office, oil room and tool room of the Elbe mill were broken into some time during the night of Jan. 19. Numerous articles were taken, including a check protector machine, typewriter and various tools.

### Meaneat Thief

Last Sunday night someone took the trouble to cut a hole in the roof of the Willows Grocery store and, according to Detective Clarence Otto and Deputies Tom Durham and Paul Otto, got away with about \$50 in March of Dimes money, miscellaneous groceries and other items.

### Baby Saved

Sheriff Deputies Larry Trep-anier and Wayne Dittman were called upon to rush little Jackie Lynn Disbro of Parkland to St. Joseph's hospital early Jan. 19. She was attended by Dr. Johnson who said the choking spell was caused by a cold.

## Women And Girls Enjoying Fine Homemaking Projects

Under the leadership of Mrs. Florence Allen of the Pierce County Agent's office, a fine program of activities of interest to homemakers is being carried out in all parts of the county.

The upholstery workshop at Central Avenue school is closing today (Thursday), the members of the group having re-upholstered several pieces of furniture with great success, meanwhile enjoying a number of very pleasant meetings. Mrs. Ranghill Peterson, who made the arrangements for the workshop, will make her report on the project soon. Mrs. H. Colin, also of Summit, will assist.

### Leaders Training Meet

A leaders' training meeting is being held Friday, Jan. 29, in the Lincoln Electric Co. kitchen on South 38th St. Miss Inez Eckblad, nutritional expert with

## Traffic Violations

The following is a list of traffic violations filed and processed in Judge Delbert M. Bresemann's court, Spanaway, Washington, and duly disposed of by name:

Grace Kirkwood, Rt. 4, Box 873, Tacoma; Passing school bus, B.F. \$10, WSP.

Morten H. Andersen, Rt. 13, Box 253, Tacoma; Speeding, B.F. \$20, B.F. WSP.

Helen C. Newbury, Rt. 1, Box 198-A, Spanaway; Negligent operation, B.F. \$10, WSP.

Brown, Richard L., 10129 So. Park, Parkland; No valid operators license on person, B. F. \$5, WSP.

Theodore Grandall, Rt. 1, Box 523-H, Spanaway; Drunk in a vehicle, B.F. \$15, WSP.

Billy P. Brewer, 302 4th Ave. N. W., Puyallup; Speeding, B. F. \$10, WSP.

Donald D. Fude, Rt. 3, Box 775, Tacoma; Speeding, B. F. \$15, WSP.

James M. Weigle, 215 1/2 Garfield St., Parkland; No valid drivers license, B.F. \$10, WSP. Haavik, Lloyd A., Rt. 4, Box 330, Tacoma; Speeding, B. F. \$15, WSP.

E. L. Brooks & Son, Puyallup; Weight violation, B. F. \$35, WSP.

Grant E. Lytle, Rt. 1, Box 230-K, Spanaway; Defective equipment, B.F. \$20, WSP.

Lucas, William J., Rt. 2, Box 1097, Tacoma; Hitch-hiking, B. F. \$5, WSP.

Betty J. Mauremann, 859 So. 115th, Parkland; Failure to yield and no valid operators license, B.F. \$20, WSP.

Douglas J. McLeod, 204 West Main, Puyallup; Negligent driving, B.F. \$10, PCS.

Anna M. Hall, 5029 So. Jay, Tacoma; Parking on roadway, B.F. \$10, WSP.

The above listed traffic violations are recorded in official court dockets by my hand, and filed as closed:

Luther C. Shelton  
Clerk Of The Court

Both old time and modern dancing will be staged, to the music of the Western Rhythmaires

Those not wishing to dance will be entertained by games. A floor show will appear at 8:30 and 11 p. m., featuring the Margie Surara entertainment troupe.

Included will be acts of acrobatics and dancing. A doorprize will be awarded, and several floor prizes have been planned.

The hall is located at 107th and Yakima Ave., just off Sales Rd., and tickets are available from any Parkland merchant.

Assisting Pietrzykowski with arrangements are Lee Harris, Herbert Cox and Grace Mary Harris

## Smorgasbord

Rodger Lunde post No. 5052, VFW, will hold a smorgasbord dinner Sunday, Feb. 14, at 3:00 p.m. in the Veterans hall. Further details will be published next week, according to Ernest Harmon, post commander.

The State Extension service of Washington State college, will instruct leaders on presenting programs on inexpensive meals and "How to Help the Budget."

On Saturday, Jan. 30, Miss Eckblad will hold a training meeting for 4-H leaders and older 4-H members at the Five high school. The program will feature meal preparation training and leaders present will return to their clubs to demonstrate what they have learned.

Miss Eckblad's visit to Pierce county will serve as a prelude to launching the annual meal preparation contest, a specially interesting event in 4-H circles.

### More Workshops

Women of the Riverside community will probably start their upholstery workshop soon; the Orting workshop is slated to start Feb. 15. Mrs. Allen will be in charge of both.

### Clothing Projects

Lacarnia 4-H leaders will be meeting to study clothing projects at the home of Mrs. A. L. Larson Friday, Feb. 5, at 2:00 p.m. Mrs. H. C. Hardisty and Mrs. Raymond Mantik of McKenna will assist.

### Laundry Methods

Modern home laundry methods will be the theme of a meeting scheduled for Feb. 8 in the Lincoln Electric kitchen, with Miss Helen Noyes, home management specialist with the Extension service, in charge.

Later in the week Miss Noyes and Mrs. Allen will visit several homes where they have helped with remodeling plans. They will also help in planning new homes. Anyone interested in receiving this service should call Mrs. Allen at the County agent's office, Pierce County court house.

## Program Planned For Buckley School

Tacoma Pup-tent No. 13, Military Order of Cooties, in conjunction with the Tacoma Toddlers Cootiette Club No. 227, will present a stage show at the Rainier State School in Buckley Sunday the 31st at 2:00 p.m.

The program will consist of the following entertainment: Bill and Marcie Edwards, vocal numbers; "The Spinning Wheels" John Eckroth and Audrey Stoutsenberger; Helen Groutham, vocalist; Mrs. Narvey Jo Dross and her Variety Troupe.

Members of both organizations planning to attend are: Roy Esget, Cootie Hospital chairman; Mr. and Mrs. William C. Dussell, (Mrs. Dussell is Hospital Chairman for the Cootiettes); Mr. and Mrs. Guy Steele, Mrs. May Porter; Mr. and Mrs. Herbert Scisinger; Mrs. Mazie Krohn; Mr. Grover Brown; Mr. and Mrs. Robert A. O'Bryant; Mr. and Mrs. Richard L. Tobin; and Mr. and Mrs. A. H. Loomis.



Mrs. Jennie Grodvg

Mrs. Grodvg was honored as woman of the year for her service in the past.

Her activities include serving a second year as president of the Parkland Community Club and general all-around service to the area.



Jack Brown

Brown was cited for his service as chairman of the Round-up last June and other civic activities.

## National Honor For Parkland Jeweler

Elmer L. Gable of Parkland Jewellers, well known Parkland jeweler, has recently been appointed a member of the American Diamond Guild.

This national organization is comprised of outstanding jewelers in all parts of the United States. Their selection is dependent upon their qualifications as an experienced jeweler, especially in diamonds and precious gems, and on their standing in their community.

Mr. Gable is interested in civic affairs and is a member of the Elks Club, the American Legion, V.F.W. and Parkland Business club.

He is deeply interested in all phases of the jewelry business and is constantly striving to introduce new merchandise and new trends, and is featuring the very best nationally known brands of watches and jewelry. His appointment to the American Diamond Guild now gives Mr. Gable the franchise to sell famous Guild Art diamond rings, which are in keeping with the very finest in jewelry lines.

Ernest E. Mills, 20, son of Mr. and Mrs. Ernest E. Mills of Rt. 7, Box 510-A, is completing his Air Force basic military training course at Lackland Air Force Base, Texas.

Glen A. Swick, son of Mr. and Mrs. L. G. Swick of Spanaway, was among the eight men of the Tacoma area who returned home from the Far East last week on the USS attack aircraft carrier USS Kearsarge. He is a pipefitter fireman.

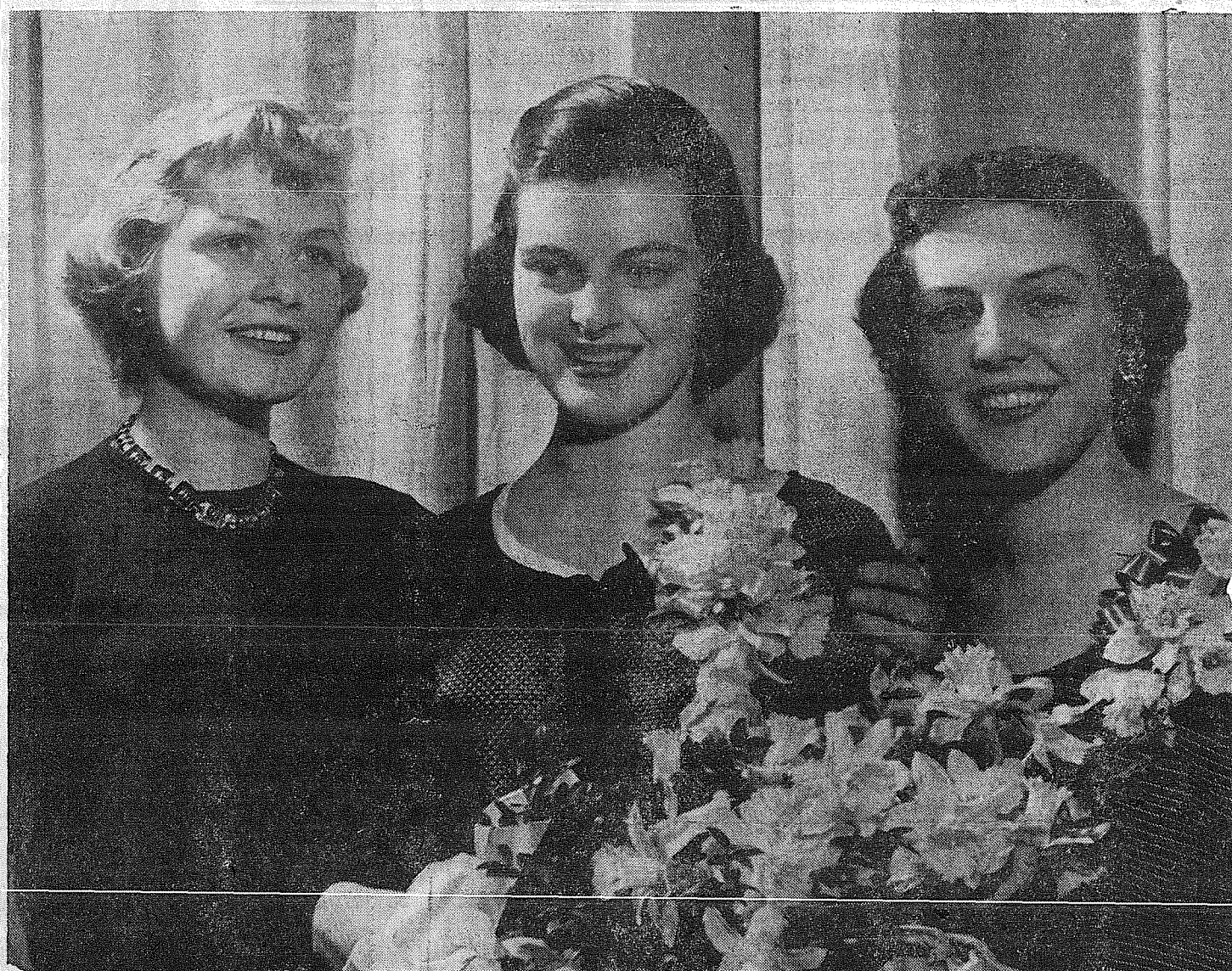

## A Royal Trio of Daffodil Queens

is shown above, from left to right, 1952 Festival Queen Eva Beattie, 1954 Queen Mary Carlile, and 1953 Queen Joan Dennis. Miss Carlile, who became Queen Mary II, was chosen a week ago in the Summer School auditorium from a field of 24 candidates. She will reign over the daffodil festival which will take place April 5-11.

—Photo Courtesy Puyallup Valley Tribune



# Top Values

SEE THEM  
IN EVERY  
DEPARTMENT

All Flavors 6 for  
**Jello . 6/49¢**

Libby's No. 2 can  
Sliced  
**Pineapple 27¢**

Del Monte  
FRUIT No. 2 can  
**Cocktail . 23¢**

NEST FRESH  
 Large Grade AA  
**Eggs doz. 54c**

3 Pound Can  
**CRISCO 79c**

Light Amber, 1/2 and pieces  
**SHELLED WALNUTS . . . . . 1/2 lb. 49¢**

Nestles  
**CHOCOLATE MORSELS . . . . . 2 pkgs. 39¢**

1 Tumbler Free With Each Sack  
**OCCIDENT FLOUR . . . . . 10 lbs. 89¢**

Swedish Roast  
The Finest  
**COFFEE**  
lb. **89¢**

**COFFEE SALE!** 10¢ OFF  
**BORDEN'S INSTANT COFFEE** 49¢  
REG. SIZE  
100% PURE COFFEE

 **PET MILK**  
Tall Tin  
3 for **39¢**

**SPAM**  
LUNCHEON MEAT  
12 oz. can  
**43¢**

**BETTY CROCKER**  
Cake Mixes  
3 Pkgs. **87¢**

**ABC FIG BARS . . . . . 2 lb. pkg. 43¢**

Sweet Sixteen  
**OLEOMARGARINE . . . . . 3 lbs. 65¢**

Amaizo  
**INSTANT PUDDING . . . . . 2 pkgs. 13¢**

Thompson  
**SEEDLESS RAISINS . . . . . 4 lb. sk. 63¢**

Van Camps  
**PORK and BEANS . . . . . no. 2 can 17¢**

**QUICK COOKING ZOOM . . . . . pkg. 24¢**

**RICE KRISPIES . . . . . lge. pkg. 27¢**

Del Monte  
**CREAM STYLE CORN . . . . . 2 cans 33¢**

Old Fashioned  
**STRAWBERRY JAM . . . . . lge. jar 69¢**

Medium Size  
**SUNSWEEP PRUNES . . . . . 2 lbs. 43¢**

Fresh Pork lb.  
**Neck Bones 17¢**

Fresh Pack  
**SAUERKRAUT . . . . . qt. 19¢**

**SKINLESS WIENERS . . . . . lb. 39¢**

Fresh - No Filler, Just BEEF  
**GROUND BEEF . . . . . lb. 33¢**

Custom  
**CUTTING & WRAPPING . . lb. 4¢**  
**CURING & SMOKING . . . lb. 7¢**

Simmons, Med. Size  
**FRESH OYSTERS . . . . . pt. 53¢**

Fresh Rendered  
**PURE LARD . . . . . lb. 23¢**

Fresh Steer lb.  
**Beef Liver 39¢**

Agate Isle  
Light Meat cans  
**Tuna Flakes . 3/65¢**

Fresh  
Mission 1 lb. pkg.  
**Egg Noodles . 29¢**

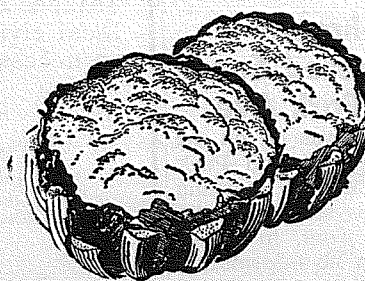

CAULIFLOWER 19¢

Sunkist  
LEMONS . . . 13¢

Pink  
GRAPEFRUIT . 9¢

Lots of Juice 2 pounds  
ORANGES . . 15¢

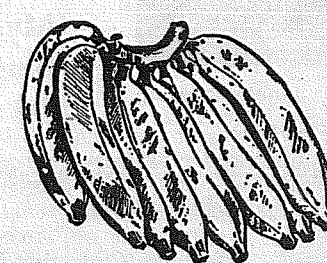

Golden Ripe 2 lbs.  
BANANAS . . . 29¢

Sanitary 1/2 gals.  
MILK . . . 2/77¢

Mild Luxury pound  
CHEESE . . 49¢

Aged Sharp pound  
CHEESE . . 69¢

Nabisco  
Cocoanut Bar  
**COOKIES**  
lb. pkg.  
**37¢**



**RECIPE OF THE WEEK**  
By Mary Lee Taylor

**Coconut Macaroons**  
1 cup sifted, all-purpose flour  
1 cup sugar  
1/2 cup Pet Evaporated Milk  
1 teaspoon vanilla  
2 cups seedless raisins  
3 cups dry shredded coconut

Sift flour and sugar together into a bowl. Stir in gradually a mixture of milk and vanilla. Fold in raisins and coconut. Drop dough by teaspoons 2 in. apart, on a well-greased cookie pan. Bake on top rack of 375 oven (high moderate) 8 to 10 min., or until light brown. Remove from pan at once. Makes 3 dozen.

STORE HOURS: Fri. 8:00 to 9:00 Sat. 8:00 to 7:00 Other Days 8:00 to 6:30	Royal Arms <b>TOILET TISSUE</b> 4 Rolls <b>29¢</b>	Aero <b>Self Polishing WAX</b> Quart <b>59¢</b>	Idaho <b>RED BEANS</b> 2 Pounds <b>39¢</b>	California Small <b>WHITE BEANS</b> 2 pounds <b>35¢</b>	Sunshine Candy <b>MINT PILLOWS</b> Sack <b>29¢</b>	Durkee's <b>COCOANUT</b> 1/2 pound <b>28¢</b>	<b>LARGE PAVED PARKING LOT OFF TRAFFIC</b>
--	---	--	---	--	---	--	--

We Reserve the Right To Limit Quantities . . . No Sale to Dealers

# SUMMIT TRADING COMPANY

Rt. 13, Box 690, Tacoma — One-half Mile North of Summit View, on Canyon Road

Phone GRanite 5848



# Summit Woman Honored On 90th Birthday

By Mrs. M. S. Rau  
Mrs. Barbro Olson of Knapp and Vickery road was honored Jan. 14 with a birthday dinner and party honoring her on her 90th birthday at her home. The table centerpiece was made of pink and white daisies and pink heather. The cake was also decorated in pink and white. Among the out of town guests who wished her happy birthday were her two daughters, Mrs. Anna Fries from Seattle, and Mrs. Tilly Johnson from San

Francisco, who were in charge of the dinner. Three granddaughters, Mrs. Ellen Roberts and her children Bonnie and Michael of Palo Alto and Betty Hofstetter with her daughter Mary from San Francisco, and Mrs. George Thomas and her son David from Seattle were also present. Others from out of town were Mrs. Rose Kelsey from Bellingham, Mr. and Mrs. Harry Anderson with Jean and Joel from Steilacoom City, Mr. and Mrs. Gordon Ray of Seattle, Mrs. Barbara Needles and daughter from Seattle and Mrs. Quist from Auburn.

Other guests included Mrs. Ranghill Peterson and children. Later in the evening the following friends joined the party: Mr. and Mrs. Fred Ralph

and Barbara, Mr. and Mrs. Eldon Polley, Mrs. Mildred Peterson, Rev. Melvin Peterson, Mr. and Mrs. Archie LaForge Sr. and Mr. and Mrs. Archie La Forge Jr. and son Danny, Norman Olson, Mr. and Mrs. Stanley Larsen and children and Miss Edna Franklin.

The Olson family have lived in the neighborhood for about 30 years.

### Registration Notice

Notice is hereby given that the registration books will be closed Feb. 6 and will remain closed until after the school election March 9. Those living between the north side of Collins to the south side of 80th and from McAnoy road (west side) to the east side of Waller road, and from the north side of Airport road to McEachren to the south side of 96th, register with Mrs. Rau. Those living on the north side of 96th and Canyon will register with Mrs. Geddes of Woodland.

### Preschool Board Due

The Parkland Preschool board will meet at the home of Mrs. Claude Butler Tuesday evening, Feb. 2, at 8:00 o'clock. Mrs. Mabel Galbraith will be co-hostess.

Mrs. Lawrence Hultgren reminds all Preschoolers of the bake sale planned for Feb. 5 at the Parkland Light & Water Co. office. Anyone wishing to contribute to the sale is asked to call Mrs. Hultgren at GR 3531.

### Orthopedic

The Elmer G. Carlson Orthopedic Guild will meet with Mrs. Oscar Carlson on Canyon road Feb. 1 for a 12:30 luncheon. The Guild members are collecting old license plates and will be very glad to have you drop yours in a box that has been provided for that purpose at the Shell gas station at Knapp and Canyon roads.

### Funeral Services

Funeral services for Mrs. Alice Ralph were held Saturday at the Wrigley & Clements mortuary in Puyallup. Rev. John Christensen, pastor of the Summit Methodist church, officiated. Burial was in Chehalis, with grave side services at 2:30 p.m. Among the relatives not reported was an older sister, Mrs. Martha Booth of Tacoma.

### Rummage Sale

Don't forget the rummage sale sponsored by the WSCS of the Summit church Thursday, Friday and Saturday at 743 Tacoma Ave., Tacoma. There will be a bake sale there also. Please call Mrs. Ralph, GR 8476, after 6 p.m. about your baked contributions.



### With Our Feed!

The pigs grow fast to become a sow, O' Bess becomes a better cow, and Mr. Farmer is happy now.

He trades at  
**Summit Feed Co.**  
Home of "Fisher's Quality Feeds"  
Canyon Rd., next to  
Summit Trading Co.  
GR 7136 We Deliver

**Butler's Garage**  
One block North Airport  
Road on Canyon Road  
Phone GR 8209

# Square Dance At Armory Saturday Is "Dimes" Event

Square dancers from all over Pierce county will gather at the Armory in Tacoma Saturday evening, Jan. 30, for a huge square dance event, all proceeds to go to the March of Dimes. Spectators as well as dancers will enjoy this colorful affair.

There will be 14 top-notch

guest callers and special intermission entertainment will be put on by the Enumclaw Glacier Gliders.

Many communities are holding big benefit dances for the March of Dimes this weekend, including the dance being sponsored at Sunshine hall, Parkland as the joint project of many groups, but the Armory party is probably the biggest square dance being held.

The Collins P-TA also chose Saturday evening for the "fence" dance, proceeds from which will be used to pay for a fence at the school.

### Collins News

Mrs. John Gorow  
GR 7070

The "fence" dance arranged by the Collins P-TA to raise money for a fence at the school will be held Saturday evening, Jan. 30, in the Collins Grange hall. All proceeds will be used for the improvement at the school. Bernice Libak's orchestra will furnish the music. Those in charge urge everyone to turn out and have a

grand evening, at the same time make possible much-needed protection for the little children of the community.

On Feb. 10 the P-TA will hold a luncheon in the school gym to raise more funds for the fence.

North Idaho Indians used to use buffalo hide boats in river crossings.

Columbia river runoff in 1954 is expected to be 84% of the 10-year average.

## LOCKER BEEF Young Steers and Heifers 35c lb.

White Face Grain Fed Steers Cut & Wrapping 1/2 or whole  
CUSTOM CUTTING AND WRAPPING  
RETAIL SALES WED., THURS., & SAT.  
WE RETAIL AT WHOLESALE PRICES

Carsten's Quality Graded Beef U.S. Govt. Insp.  
White Face Beef

- PURE GROUND BEEF . . . 3 lbs. 97c
- POT ROAST . . . . . lb. 32c
- BOILING BEEF . . . . . lb. 19c
- SIRLOIN STEAKS . . . . . lb. 55c
- RIB STEAKS . . . . . lb. 45c
- BONELESS CORN BEEF . . . lb. 49c
- GROUND ROUND . . . . . lb. 49c
- BONELESS BEEF CUBES . . . lb. 49c
- PURE PORK SAUSAGE . . . lb. 45c
- SKINLESS WEINERS . . . . . lb. 39c
- BABY BEEF LIVER . . . . . lb. 39c

**MALCOM'S MEATS** GR 8258  
1 Block North of Airport on Canyon Road  
We Retail at Wholesale Prices

OPEN 24 HOURS A DAY - 7 DAYS A WEEK

# PARK N' SHOP HAS DONE IT AGAIN

98th & Pacific Avenue

LOW PRICES ARE BORN AT PARK 'N SHOP AND RAISED ELSEWHERE

WHAT A DISH!  
NALLEY'S  
**CHILI**  
15 Oz. Tins  
**5/\$100**  
Quick 'N Easy

FLORIDA  
**PINK GRAPE-FRUIT**  
Pound **7c**

WHAT A PRICE!  
HUNT'S  
**CATSUP**  
**2/25c**  
None Better

Keep Hot  
SCHILLING'S  
PURE BLACK  
**PEPPER**  
Full 2 Oz. Tins  
**27c**

## BETTY CROCKER CAKE MIXES

Devils Food, Honey Spice, White Cake, Yellow Cake **27c** Pkg. Yes, A Real Saving!

Valmont  
FROZEN  
**PEAS**  
Pkg.  
**13c**

PLANTERS  
**PEANUT BUTTER**  
20 Oz. Jar  
**49c**

Sunny Jim  
**SYRUP**  
24 Oz. Bottles  
**29c**

STARKIST  
**CHUNK TUNA**  
**3/\$100**

HAVE YOUR DOCTOR PHONE PRESCRIPTIONS ANY TIME TO . . . GR 8693



**NEW PARKAY!**  
SPREADS SMOOTHLY even when ICE COLD

"PARKEY" EASY SPREAD  
**MARGARINE**  
**4 lbs. 1.00**

NO PARKING WORRIES WHILE YOU SHOP AT PARK N' SHOP

"JIFFY"  
**PIE CRUST MIX**  
Pkg.  
**10c**

"JIFFY"  
**CORN MUFFIN**  
Pkg.  
**10c**

KLENZ  
**FACIAL TISSUE**  
300's Colored  
**23c**  
Pkg.

"ALL"  
**DETERGENT**  
Giant **\$2.49**  
Large **39c**

FOLKS! WE CUT AND SELL ONLY THE BEST MEATS!

- Pure Lean **GROUND BEEF . . . 3 lbs. 89c**
- James Henry Smoked **BOSTON BUTTS . . . lb. 49c**
- James Henry Sweet Smoked **SLICED BACON . 2 lbs. \$1.29**
- James Henry **CHILI . . . . . 2 bricks 98c**

## STATIONERY

5000 Jars  
VAL VITA  
DILL  
**PICKLES**  
**4/\$100**

Meal For 4  
CARBONS  
**BEEF & GRAVY**  
Yes. A Full 16 Oz.  
**43c**

Swiftning  
**Shortening**  
3 lb. tin  
**85c**

**BOOK MATCHES**  
box of 50  
**11c**

50 SHEETS LINEN BOND And 25 ENVELOPES . . . . . only **9c** for both

# You . . . and Civil Defense

What are the facts about Civil Defense, and how does it affect YOU? Can anything really be done to prepare for a surprise, devastating atomic attack, from enemy planes or guided missiles from submarines? Is there anything you can do, as a single individual, against something that may not happen anyway?

Your Civil Defense, organized in your locality and state, is giving you straightforward answers:

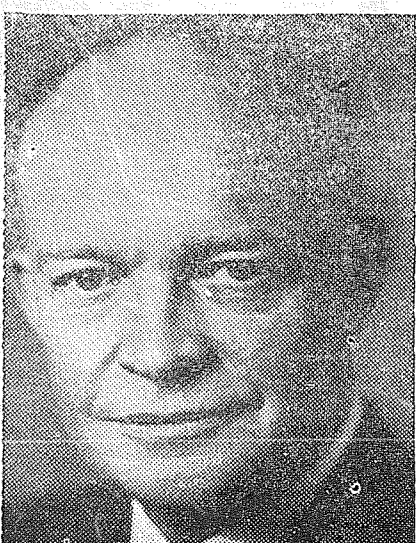

"Pearl Harbor was a disaster because it was a surprise. Had everybody been ready and waiting, the attack could not have been launched."  
President Dwight D. Eisenhower

**NATURAL DISASTERS.** Your Civil Defense is set up, not only against enemy attack, but against floods, fires, earthquakes, storms and other natural disasters. Civil Defense has already proven its worth, on many occasions—and it must be kept ready for future emergencies.

**YOUR INSURANCE.** We have been informed directly by those who know, including President Eisenhower, that the danger of a bombing attack is real. What they don't know is when or where an attack may occur, or whether it will come from plane, submarine or sabotage. We are warned that 70 per cent of attacking planes will get through.

You probably carry adequate insurance against fire, theft or an accident that may never happen. Your Civil Defense is your insurance against disaster, whether enemy-caused or natural.

**SAVING LIVES AND PROPERTY.** It has been determined by a close study of actual bombed cities in Europe that an organized Civil Defense means a great reduction in loss of life and property damage.

With trained, alert citizens, deaths are cut almost in half. With prompt and efficient action, property damage is minimized and your community is more nearly ready to resume its normal functions.

It has also been shown that, the better organized the Civil Defense, the more quickly the people recover and fight back. Industry re-mobilizes quickly, and the people's morale, so vital in wartime, is higher. Probably even more important, an aggressor will think twice before he attacks, when he knows our people are prepared.

**YOUR SECURITY.** Civil Defense is not a scare program. On the contrary, it is a program of public confidence.

There is nothing so fearsome as uncertainty—nothing so reassuring as knowledge. This is the universal reaction when people learn the facts of Civil Defense. "Now that I know the dangers involved, and what Civil Defense is doing for my safety, panic has disappeared and I have a feeling of calmness and security."

## YOUR CIVIL DEFENSE PROGRAM

Your Civil Defense is a network of organization and stant activity reaching into every corner of Washington. It consists of facilities and equipment to meet any emergency, and literally thousands of workers, nearly all volunteers.

Organized and ready for an emergency are key departments of your state and community. Law enforcement, medical, fire, welfare and highway services are planned and prepared by governmental agencies of the state, counties and cities. Essential industries, such as the telephone, utilities and transportation are cooperating with enthusiasm. All these, with thousands of volunteers, are geared to assist your State Civil Defense, which is manned on a full time basis, and your County Civil Defense, which likewise has a detailed organization.

This far-reaching network is designed, first, to immediately alert the entire population to an emergency, and second, to bring whatever help is needed, from any or all parts of the state, to the point of disaster.

Ready to act now, and growing daily in effectiveness, are these services:

- |                        |                |
|------------------------|----------------|
| Law Enforcement        | Transportation |
| Medical and Health     | Utilities      |
| Fire Fighting          | Communications |
| Emergency Welfare      | Wardens        |
| Engineering and Rescue | Civil Aviation |

All these are coordinated by the State Civil Defense Office and 44 local headquarters. Offices with this organization are maintained at 39 counties, including Pierce county, three metropolitan cities and two special areas.

This is your Civil Defense—your insurance against disaster. Your insurance premium is small (only a little time)—your benefits (if disaster strikes) tremendous.

### WHAT CAN YOU DO?

This is a program affecting, not only the nation's future, but the security of every individual. As a program of the people it affects you, and your help is needed in Civil Defense.

Pierce county's Civil Defense is becoming more effective, but there is need for improvement. Its value to your community and nation depends, not only on leadership and organization, but on volunteer response.

Regardless of the time at your disposal, there is a place for you in Civil Defense, requiring a small amount of your time.

Look over these phases of Civil Defense: Radio and telephone—first aid and health services—rescue service—mass feeding and lodging—warden service—transportation—auxiliary police—auxiliary firemen—civil aviation. There is a job to fit your skill and interests in that list, and further information can be obtained by calling your local Civil Defense Director.

Of paramount importance, of course, is your own home and family. You must prepare your home against enemy attack. This crucial function is clearly explained in the pamphlet, "Home Protection Exercises," and your Civil Defense Director will gladly give you a copy.

"Don't Scare--Prepare"

**PIERCE COUNTY CIVIL DEFENSE MA 7121 Extension 20**

This space is made possible by the following civic-minded business man

HAROLD LeMAY

**Lucky Sales & Service** Phone GRanire 8688  
**Pierce County Refuse** 135th & Pacific Ave.

OPEN 24 HOURS A DAY - 7 DAYS A WEEK

OPEN 24 HOURS A DAY - 7 DAYS A WEEK

OPEN 24 HOURS A DAY - 7 DAYS A WEEK



# The TIMES-JOURNAL

Published Every Thursday

ADDRESS.....P. O. BOX 654, PARKLAND, WASHINGTON  
119th and Pacific Avenue Phone GRanite 3466  
Application for entry as second-class matter is pending.  
Entered at Parkland, Washington Post Office

JACK BROWN PUBLISHER  
GIBB THEIS GENERAL MANAGER  
NEVA T. HONEYWELL EDITOR  
JUDY DENSMORE ASSISTANT EDITOR  
BILL BLACK ADVERTISING  
DOLORES BROWN CIRCULATION  
KENNETH POTTLE SHOP SUPERINTENDANT  
WES MCKEWEN PHOTOGRAPHER  
ROG McDONALD SPORTS EDITOR  
C. K. (Red) HANEY POLICE REPORTER

	Subscription Rate		Out Of State \$4.00	Outside U.S.A. \$4.25
	In Pierce County \$3.50	Outside Pierce County \$3.50		
ONE YEAR	\$2.00	\$2.50	\$4.00	\$4.25
SIX MONTHS	\$2.00	\$2.50	\$4.00	\$4.25

Advertising Rates On Request

Qualified as a Legal Publication under Chapter 213 of the Legislative Acts of the 1941 Regular Session of the State of Washington.

## DON'T SCARE - - - PREPARE!

This slogan has become familiar throughout the state in the past few weeks, in connection with the all out Civil Defense drive now being conducted. It is the usual procedure for this country to become involved in a conflict of some sort, and then begin to worry about home defenses and then—the wild scramble to “get the public organized”, so it can help itself.

Such mad confusion took place in 1917 and again in 1941—however, the trend in this era is toward preparedness beforehand.

Almost everyone has insurance of some sort—fire, theft, car, life—against all possible occurrences supposedly—yet how many people have insurance against disaster?

How many have taken the advice of Civil Defense leaders and prepared the three-day food supply or taken the other necessary steps to preparedness?

Surprisingly enough, many people have. The Civil Defense in Pierce County has been organizing since 1950. In that time, over 5000 have been trained in first aid and about 2500 have been instructed in special services such as police, wardens, health, welfare and rescue.

This sounds like a great many people, however, when the population of the country is taken into consideration, it is seen that the program is only begun.

It is the aim of the leaders of Civil Defense to train at least one person in every family in Pierce County in the elements of first aid; to teach all citizens to put out home fires and how to handle people in burning or wrecked buildings.

Governor Arthur B. Langlie has proclaimed Jan. 31 - Feb. 6 as Civil Defense Week.

It would be well to keep in mind the fact that survival is not gained by only a week's effort—it is a full time necessity.

It has been said that we spend half of our lives hesitating and the other half damning ourselves for having hesitated.

### DIMES MARCH TO HALT DEATH MARCH

A dime goes a long way these days—it has to before you can find something it will buy.

Pretty corny, huh? Well, it just so happens that a dime will go a long way, if it's pointed in the right direction, and we mean toward one of the numerous March of Dimes collection cans scattered over the area.

One dime can spell the difference between life and death for someone stricken with polio. Its rather pleasant to think that in the future, when a name is mentioned, accomplishments listed, and the words “he had polio once”, added, that a sense of pride will spring up within and you'll know you had a hand in helping.

Until next week, remember it's not what you start nor what you do, but where you start, and how you do it and how you finish.

Martin O. Thompson, aviation storekeeper third class, of 7844 So. Yakima Ave., returned last week from a six-month tour of duty in the Far East aboard the attack aircraft carrier USS Kearsarge.

**Waller Road News**  
Mrs. Verne Fogle  
GR 5210

We are sorry indeed if any one of you came out to Waller Road hall last Saturday evening to find that the Waller Road Grange smorgasbord dinner had been postponed because of the bad weather. The dinner will be held Feb. 6.

We do hope that each and every one of you will circle the date, Feb. 6, and plan to attend. We plan to have a bigger and better smorgasbord and, the weather permitting, will see you all there.

The price is \$1.25 for adults and 75 cents for children under 12. Further information on the dinner may be had by calling GR 5210 or WA 7645.

#### 4-H Dance

The next dance sponsored by the Waller Road 4-H Lassies will be held Jan. 30 instead of Feb. 6 as announced. The girls have graciously consented to give up the first Saturday of the month to the Grange for the smorgasbord dinner.

#### 4-H Juniors Active

Mrs. Myers Wheeler, 4-H Junior Lassies leader, has reported that her girls are very active now and that they have enjoyed one or two skating parties recently.

#### Double Trouble

Mr. and Mrs. Rudy Geise have had more than their share of anxious moments the past week. Larry, the youngest member of the family, came down with a case of measles. Then Jimmy, the next in line, became ill and was ordered to the hospital for an immediate appendectomy.

Now, losing an appendix was nothing to Jim, but what if his team at school should lose their basketball game without him? Those were thoughts that went through Jimmy's head as he lay up there at St. Joseph's hospital.

We hope Jim will make a speedy recovery and be back home again soon. Yes, and back on that team again, too.

#### In Hospital

Mrs. Imogene Preston, mother of Earle Thompson of Waller road, is confined to a local hospital because of illness. She is 86 years old.

#### Orthopedic

The Marie Hazen Orthopedic Guild will meet for a noon luncheon Feb. 1 at the Top of the Ocean. Hostesses for the day are Mrs. Frank Grabs and Mrs. Edwin Valentine.

## Under World Scrutiny



### A WORD FROM THE GOVERNOR

By Arthur B. Langlie  
During the past year, the average number of patients hospitalized in the 11 TB institutions of our state dropped from 1,956 in January to 1,446 in November. The number of beds available in these institutions totals 2,413. This means that from January to November of 1953 the rate of occupancy dropped from 81 percent to 59.9 percent.

Revolutionized treatment methods developed and put in operation particularly during the last year, means that improved care is available mostly in the larger hospitals where highly specialized facilities, services and skilled medical staff are available on a 24-hour basis.

The advent of chemotherapeutic agents and improved surgical procedure available in the larger hospitals, have resulted in the rapid decline of the hospital case loads and has opened a new era in TB hospitalization calling for rapid consolidation of services to benefit both patient and public.

THE LEGISLATURE, under chapter 4, Laws of 1953, directed the State Director of Health to review the TB hospitalization program annually and recommend consolidation where good standards of medical care are maintained and a financial saving will result to the state.

Consolidation can only be recommended, not effected by the Department of Health. Discussions have already taken place with the County Commissioners responsible for the operation of the smaller facilities. Because of the phenomenal drop in case loads since March, 1953, the timetable for consolidation must be stepped up.

The state, which provides about 70 percent of the funds for operating the TB county

hospitals, cannot close them. But if the local authorities reject the recommendation, the law will allow only so much money from the State Equalization Fund as would be needed to care for the smaller hospital's patients in a larger, better staffed and better equipped hospital. Such has been the situation since January 1, 1954, at Aldercrest.

UNDER CONSOLIDATION, the state will save an estimated \$380,000 per year. If the local authorities wish to continue operation of the five smaller facilities, they will have to make up this amount or additional requirements out of county funds, which presently supply only about 15 percent of total hospitalization costs.

If you can't take it with you, perhaps you can leave it in better hands.

### HARDWARE

Fuller Paint - Republic  
Paint - Dramex  
Super Kemtone  
Complete Stock  
Save Time & Money

### MAGDANZ

Lumber & Hardware  
11401 Pacific Ave.  
GR. 5538  
Open Eve. 'Til 8 p.m.

### For TOP

T.V. & RADIO  
PERFORMANCE

Call GR 3549

Any Time . . .  
Day or Night  
Or Bring Your Set  
To Our Shop & Save!

**JIM'S RADIO**  
9920 PACIFIC AVE.

## Gibbons

### SPANAWAY FOOD CENTER

Spanaway GR 7512  
Old Yankee 1/2 Gal. Peanut Butter \$1.59 IN COOKIE BARREL  
Old Yankee No. 1 Tins Pork & Beans 3' 25c  
Old Logger - DeCanter Qt. Syrup . . . . . 47c  
Made with Pure Maple  
Centennial Frolic 5 Lbs. Dog Food . . . . . 73c  
Maxwell House 2 Oz. Jar Instant Coffee . 57c  
Grade AA Doz. Large Eggs . . . 59c  
N.B.C. 1 Lb. Soda Crackers 25c  
Bunch Carrots . . . . 2' 19c  
Dry 10 Lb. Bag Onions . . . . . 29c  
Round Steak . . 59c  
Swift's Per Lb. Corned Beef . . 49c  
Prices Effective Fri., Sat., Jan. 29th & 30th

### LUMP COAL

Free Burning - Low Ash  
Range - Furnace - Heater  
\$15.00 Ton - Delivered in 2 - 4 or 6 Ton Lots  
Lumber—Low as \$27 per M

### LEES

1517 So. 112th GR 3212

### keep feed cost down

Ground Corn Per 100 \$4.30  
Eastern Wash. Sk.  
Rolled Oats \$2.98

Rolled Barley \$2.92

### ART BODHAINE AIRPORT ROAD FEED

Farmers - Paint & Hardware  
Airport Rd. 1/2 Miles East of Pacific Ave.  
WE DELIVER GRanite 5534

**HUNTING BARGAINS?**

Idaho 2-Lb. Pkg. Red Beans . . 35c  
Krispy 1-Lb. Crackers . . . 27c  
Medosweet 1/2-Gal. Milk . . . . . 39c

TRY THESE

Old Yankee, Handy Mugs 7 Oz. PEANUT BUTTER . . . 2/49c

Wesco, Fancy Section 303 can GRAPEFRUIT . . . 2/37c

Centennial Calif. Small 2-Lb. Pkg. White Beans . 33c  
Golden West Reg. or Drip Lb. Coffee . . . . . 93c

Duchess Solid Pk. 2 1/2-Tin Tomatoes . . 2/49c  
Sweet & Juicy Lb. Oranges . . . . . 9c

**WALLER ROAD STOP'N SHOP**  
64th & Waller Road GR 5362  
Prices Effective Friday & Saturday, Jan. 29 - 30

# SELL OUT AUTO PARTS

We Are Rearranging Our ENTIRE STOCK . . . Closing Out HUNDREDS OF ITEMS . . . Buy Now For Future Use . . 100's of Items Sold At Our ACTUAL COST OR LESS!

<b>Top Dressing</b> 20% Off	<b>Carburetor</b> Repair Kits \$1.20	<b>Floor Mats</b> Tailor Made 30% Off
<b>Brake Lining</b> Rivited. Set 4 Wheels \$2.95	<b>Fender Skirts</b> All Types \$7.50 per set While They Last	<b>Valves</b> 40% Off
<b>Inserts and Main Bearings</b> 40% Off	<b>Tools</b> Sockets, End Wrenches, Box Wrenches, Pliers Screw Drivers 30% Off	<b>Car Rugs</b> Reg. 98c Now 49c
<b>Spark Plugs</b> T Brand E Brand 49c	<b>Rear View Mirrors</b> Reg. \$1.69 98c each While They Last	<b>Shock Absorbers</b> 40% Off Mufflers, Tail Pipe 25% Off
<b>Piston Rings</b> Better Buy Now \$4.50 Complete Set. Any Car	<b>Chrome Gas Covers</b> Reg. \$1.50 Now 98c	

HUNDREDS OF ITEMS GOING IN NEXT SIX DAYS  
January 29 Through February 3 Only

## McCoy's Auto Parts

Open 9 to 9, seven days a week Lakewood 7252  
2518 South 112th on Airport Road, By McChord

# CROSLEY and SPARTON Television Reduced

	Was	Now
21" Blond Crosley Table Model	259.95	199.95
21" Mhg. Sparton "All Channel" (UHF-VHF)	289.95	239.95
21" Mhg. Crosley Console Model	309.95	259.95
21" Mhg. Sparton "All Channel" (UHF-VHF)	399.95	269.95
21" Mhg. Crosley Console (Full Doors Model)	409.95	299.95
21" Mhg. Sparton Console "All Channel" (UHF-VHF) full door	449.95	329.95
21" Mhg. Sparton Combination TV - Radio - Phono. Model	629.95	489.95
24" Mhg. Sparton Console (Full Doors Model)	559.95	499.95
27" Mhg. Sparton Console (Full Doors Model)	675.00	529.95

### Used TV BARGAINS

17" Emerson Table Model (as is)	\$ 50.00
16" Zenith Console Model (Wty.)	100.00
17" Raytheon Table Model (Wty.)	120.00
16" Admiral Console (Half Doors - Lined Oak)	125.00
17" Admiral Console (Full Doors - Mhg.)	130.00
16" Packard-Bell Comb. TV - Radio - Phono.	150.00
12 1/2" Sparton Comb. TV - Radio - Phono.	160.00
16" Coronado Console Model (1 Yr. Picture Tube Wty.)	160.00
17" Capehart model w/Base (Mhg.) Wty.	175.00
21" Firestone Console Model (Mhg.)	225.00
21" Arvin Console Model (Mhg.)	230.00

OPEN THURSDAY & FRIDAY EVENINGS TILL 9:00 P.M. . . . . TERMS

# FRYE'S Furniture - TV Appliances

405 Garfield St., Parkland

GRanite 3691



# Canyon Road News

Mrs. K. W. Struensee  
GR 5742

Don't forget the Ladies Auxiliary meeting today, Thursday. Hostesses for the pot-luck luncheon are Mrs. Evelyn Bacon, Mrs. Geraldine Patrick and Mrs. June Mildon.

Jimmy Hoffman and his aunt Mrs. Hugo Minchau, were guests of honor at a joint birthday dinner at the home of Jimmy's parents, Mr. and Mrs. Ed Hoffman, of Canyon road on Wednesday, Jan. 20. This was Jimmy's fourth birthday. Among those present who helped make this a festive occasion were the Hoffman family, the Minchau family and Dorothy Bacon. Jimmy's grandparents, and Helen's parents, Mr. and Mrs. Day Lester, joined the party later in the evening for the birthday cake and ice cream. Happy birthday, Jimmy and Mrs. Minchau.

At the January meeting of the Canyon Road Community club, Paul Bacon, president, appointed the following committee chairmen for the ensuing year: Refreshments, Mrs. Don Hanson; entertainment, Mrs. Fred Patrick; sunshine, Mrs. Paul Bacon; highway and transportation, L. R. Field; education, Mrs. L. R. Field; publicity, Mrs. K. W. Struensee; blood bank, Mrs. John R. Andrews; building committee, Ed Hoffman; membership, Mrs. Wesley Niquette; dances, Mrs. Glen

# Elk Plain News

Mrs. A. L. Goddard  
GRanite 4317

Hazardous roads as well as the illness of the pastor, the Rev. Paul B. Stone, postponed church services and a scheduled meeting of the members of the Elk Plain Church again last Sunday. It is hoped regular services will be resumed Jan. 31.

**Overseas for Former Resident**  
Sgt. and Mrs. Harry Mettler, former residents of Elk Plain, who have for the past year been in Oregon, were recent guests at the Kenneth Laycock home, on their return to Washington. Mrs. Mettler and sons, Donald and Dale, are making their home in Parkland while Sgt. Mettler assumes overseas duty.

**Teacher Suffers Injury**  
Ed. Kendrick, Spanish teacher at Bethel High, is being missed by his students, who wish him a quick recovery from his back injury sustained over a week ago at the school.

**County Agent Praises Work**  
Among several 4-H students at WSC commended for their work this year, George Purcell, county agent for the organization, was heard on his radio program last week to mention Dale Tibbitts' name. Dale is expected home for several days at the close of the semester.

**Celebrates Birthday**  
Mrs. Floria Van Meter, with the help of her daughter, Mrs. Gene Smalley who baked a cake for the occasion, celebrated her seventy-ninth birthday last Sunday. Mrs. H. H. Harvey and Mrs. Ben Kuper were dinner guests. Mrs. Calvin Sartain, another daughter, was unable to be there but was among the many well wishers of "Grandma Van Meter's."

**P-TA Executive Board to Plan**  
Wednesday, Feb. 3, marks a special day for the Elk Plain P-TA Executive Board, who meet at the home of Mr. Clifford Boyce, principal of Elk Plain Grade School. Mrs. Boyce is hostess to the group who will discuss a special project of interest to the school. Pull drapes are needed for the new library's window as the room is used in the Visual Aid program, so beneficial to the students, showing movies of industries and current interests.

Funds to be raised for this project will require a concerted effort, and the Board will outline several ventures in which the community will be interested. Wrapped in secrecy at this time, look for some disclosures around March 12, if you really want to have fun, says Mrs. Fred Anderson.

Carmack, and welcoming committee, E. P. Munsey.

# Spanaway News

Mrs. Oliver Omat  
GR 6466

The Spanaway Volunteer Firemen and Auxiliary will meet Monday, Feb. 1, at 8:00 p. m. at the fire hall. John Farren will preside for the firemen's business hour, Mrs. Emerson Tarpenning for the auxiliary's. Hostesses for the evening are Mesdames Ted O'Neill Sr., Robert Rhone, William Rightetti, Edward Larson, George Schnelle and Clara Phipps.

**Benefit Cancelled**  
Due to the death of Mrs. Jim Nylander, the benefit dance and card party planned for Feb. 6 under sponsorship of the Spanaway P-TA has been cancelled.

Although the seriousness of Mrs. Nylander's illness was known to all, her death came as a great shock to her many friends.

Our deepest sympathy goes to the family.

# P-TA Dance

While plans have been made for a dance sponsored by the Bethel Hi P-TA, conflicting dates have made it impossible to set an immediate date, it was decided at the Jan. 21 meeting of the P-TA at the school.

Mrs. Louis Symmons, president, has appointed Mrs. Douglas Averill, general chairman; Mrs. Ted Ottestead, tickets; Mrs. Milo Becker, refreshments. Students of the high school will decorate the hall.

For the P-TA meeting program, Charles Brandafas, student belonging to the Photo club, and Sally Nixon of the Girls' club gave an interesting talk on how their clubs function. Earl Platt, principal of the school, explained the other clubs of the school.

Frank Kellogg, journalism teacher, gave a few new pointers on journalism. The group enjoyed seeing the darkroom where all the pictures are developed and enlarged.

Mrs. John Newell will entertain the Bethel Hi P-TA executive board at her home Thursday, Feb. 4, in the evening. All board members are urged to attend.

# "Mothers March" Cancelled

Because of the bad weather the Spanaway Mothers' March of Dimes has been cancelled. Mrs. Louis Symmons, chairman, urges all to put more money in the containers in the stores or to send their contributions to her or to Herman's Food Store at Spanaway.

# Notice!

Residents of Spanaway who want continuance of the present two mail deliveries to the Spanaway post office should write to the District Superintendent of Postal Transportation, Seattle. Unless there is expression of considerable interest in this service, the second daily delivery to Spanaway will be eliminated in the near future.

# New Principles Told For Pruning Trees

Now you can make a plant grow any way you want it to. A new approach to pruning makes use of natural growth processes which are controlled by the flow of food to the various parts.

By pinching and nipping, you can encourage or discourage growth in any direction and so reduce much of the usual winter pruning.

Another principle new to most gardeners is that the leaves manufacture plant growth and the more leaves you allow to remain, the faster and stronger will be the growth. Now you no longer need to "prune by rule." Instead you can treat each plant as an individual—taking it any direction you want.

People are most grateful for what others do if they do it spontaneously and not as a sacrifice.

Thursday, Jan. 28, 1954  
The TIMES-JOURNAL

Page 5

# Different Fruits From Single Tree

You can get a variety of fruits from one tree by using a grafting process called "top-working." This method will enable you to grow apricots, almonds and plums on a peach tree, or peaches, nectarines and plums on an almond tree.

There are limitations with certain fruits. Only other varieties of apples may be grafted to an apple tree, and only different types of pears may be added to a pear tree.

In these cases, there is no limit to the number of varieties which may be grown on a single tree. Preparations for grafting must start at this time of year.

Prior to June 1950, when the war began, Korea ranked 12th among countries of the world in population, with some 30 million inhabitants.

FOR SALE — 96 Bass Accordion. Black Pearl. Excellent condition, \$100. GR 3976. 15p20

# BULLDOZING

Leveling — Road Grading  
Landscaping & Back Filling  
Top Soil  
Large and Small Dozers  
Frank Rearden  
GR. 5758

# ROLLINS AUTO WRECKING

10805 Pacific Ave.  
NEW & USED PARTS  
Open 8 to 8  
7 Days a Week  
GR 3011

PRICES EFFECTIVE  
THURS. - FRI. - SAT.  
JAN. 28th, 29th, 30th



167th ST. and PACIFIC AVE. - SPANAWAY

## HUNT'S TOMATO

Hot Sauce **6c**

## LIBBY'S, 46 oz.

Tomato Juice **49c**  
2 For

## DRIFTED SNOW

All Purpose 25 lbs. **1.79**  
FLOUR

## DRUG SUNDRIES

100 Count Three Hole Wide & Narrow Note Book Paper **29c**

Philips Milk 4 oz. **23c**  
MAGNESIA

Vicks 4 oz. **57c**  
COUGH SYRUP

100 Count **19c**  
ASPIRIN

Colgate **63c**  
TOOTH PASTE Economy Size

## MEATS

PICNIC HAMS . . . . **39c**  
Pound

Round, Sirloin, T-Bone **69c**  
VEAL STEAKS . . . . Pound

Boneless Rolled **58c**  
RUMP ROAST . . . . Pound

Fresh Fillet **29c**  
RED SNAPPER . . . . Pound

**42c**  
RIB STEAKS . . . . Pound

Carsten's - 12 To Box **45c**  
LINK SAUSAGE . . . .

**32c**  
GROUND BEEF . . . . Pound

# TOT-TOONS

BY SUZY & MURIEL

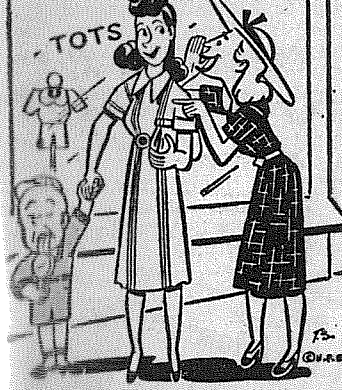

Say, here's a hint  
That's confidential  
Our clothes for kids  
Are preferential.

# Blessed Event SHOP

PHONE GRANITE 4166  
328 GARFIELD ST.  
PARKLAND, WN.

# new McCULLOCH model 33 chain saw...

- Low price!
- Weight 20 lbs!
- Automatic clutch!
- Saws full power in any position!

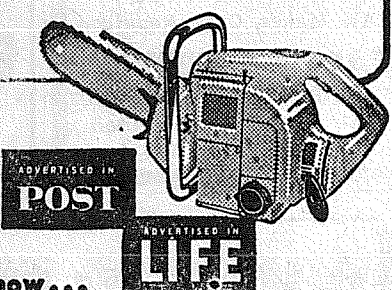

# WEBSTER ROBINSON

MACHINERY AND SUPPLY CO., INC.

Puyallup Ave. & "A" St.

B Roadway 0341

# Siegler PATENTED AUTOMATIC OIL HEATERS

Does a Better Job of Heating than any stove on earth

★ Gets to the bottom of the cold floor problem

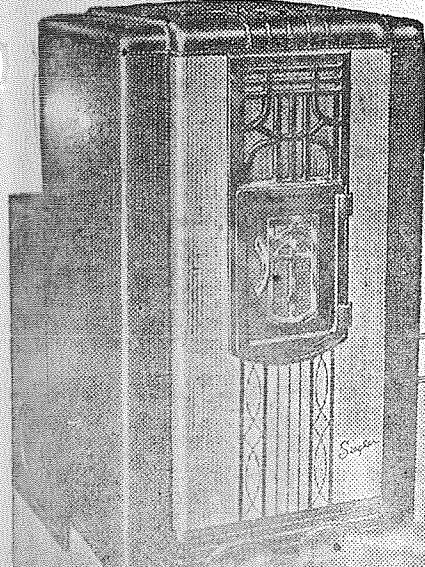

Tropical Floor Heat

MARV TOMMERVIK'S

# PARKLAND FUEL OIL SERVICE

120th & Pacific Ave.

GRanite 8684



Hi Ho **31c**  
CRACKERS . . . .

Sunshine **19c**  
CANDY CORN . . . .

Rosedale 303 Tins **25c**  
CREAM STYLE CORN . . . . 2 for

Large **27c**  
IVORY BAR SOAP . . . . 2 for

## FRESH PRODUCE

Large size **10c**  
LEMONS . . . . pound

Sno Wire Heads **15c**  
CAULIFLOWER . . . . pound

**33c**  
ONIONS . . . . 10 pound bag

Lunch Box Extras **29c**  
DELICIOUS APPLES 2 pounds

**TODAY'S SPECIAL**  
1 lb. **23c**  
SNOWFLAKE CRACKERS

Armour's **57c**  
DRIED BEEF . . . . 5 oz.

Nestles **23c**  
CHOCOLATE CHIPS . . . .

General Mills **45c**  
JET CEREAL . . . . 2 for

Tree **49c**  
TEA BAGS . 48 count

**53c**  
Nalley's Pure MAYONNAISE

Nalley's **32c**  
LUMBERJACK SYRUP . . . . 24 oz. bottle

FILL YOUR BASKET at BARGAIN BASKET...FOOD VALUES GALORE



### County Agents' Corner

By George Purcell

Last week while we were attending the annual county agents' conference in Pullman it was gratifying to run onto some former Pierce County 4-H'ers who are now attending Washington State College. These included Jim Calvert who also is well known as a former Puyallup high school Future Farmer of America student. Then there was Beverly Corrigan of Midland who just started this semester on a 4-H scholarship of \$400 she won as result of her 4-H work here in Pierce county. We still feel about these and other former 4-H'ers as still "ours". Others over there we did not get a chance to see were Beverly Morud of Midland, Dale Tibbitts of Elk Plain and Bob Mohr of Alderton. There may be a few other former 4-H'ers there too but can not recall just now.

Now that sheep lambing time is here those of us interested in sheep should give careful attention to the ewes and lambs management because most sheep profits are made or lost this time of year. A future \$17 lamb may be saved by just as little as five minutes attention to it at lambing time. The shepherd should first make sure the membrane is loose from the nostrils and that breathing has started. Blowing into the mouth, a short distance and pressing the sides will help start breathing and may revive lambs that at first appear lifeless. Next paint the navel cord with iodine and if lamb is a very weak one, hold it up to the teat. If it still cannot stand or refuses to nurse, milk some of the colostrum of the ewe into a sterilized bottle then feed a few teaspoons each hour from bottle and nipple till it gains strength. Watch that lambs do not get chilled before they have dried. These problems are infrequent if ewes have been fed properly during months before lambing and if the ewe is put in a warm well-bedded pen when about to lamb.

By Florence D. Allen

Hello—Let's talk about some things to do at home on these cold winter days. Don't make up the bed the minute you climb out. That practice may be neat housekeeping but its hard on those good wool blankets.

Wool blankets will last longer and hold their fluffy warmth and comfort better if they get a daily airing. What's more, a daily dose of fresh air for the blankets is a good sanitary practice too.

Now that we have that problem solved lets look over the food situation for January. The 4-H girls in meal preparation are planning meals and looking over the list of foods that are plentiful in anticipation of the county meal preparation contests soon to be held thru-out the county.

Headliners on the plentiful foods list for January are grapefruits, onions and winter pears. There will be other plentiful foods too, enough to start the new year right for the thrifty shopper.

For the main dish at January meals plentiful possibilities include broiler fryer chickens, eggs, beef and frozen fish especially ocean perch, whiting and scallops.

As for vegetables, potatoes will continue plentiful, cabbage will be in heavy supply and there will be lots of large dry lima beans.

All dairy products will be in heavy supply. So much good food to be had in those.

Finally good supplies of fats and oils for cooking, salad and table use will continue.

tion and problems from a state standpoint.  
Drs. Folke Johnson and Ed Brakey will explain disease and insect control.

Following lunch an actual field pruning demonstration will be conducted by Art Meyers of the station.  
Pruning always seems to be a phase of blueberry culture that is most difficult to master. So here's your chance to acquaint yourself of the correct methods of pruning.

All people interested in blueberries are cordially invited to attend this school.

Louis Weinzirl, Bellevue president of the Pacific Northwest Blueberry Growers association, is encouraging all the association's members to attend.

### Woodland News

Mrs. Karl Cordes

The Fruitland Girls 4-H club will serve the Fruitland Grange on Feb. 19 instead of Feb. 5 as previously announced.

The club will hold their next meeting Feb. 8 at the home of Karin Haworth.

The club has two breakfast teams and four luncheon teams this year. On the breakfast teams are Karen Keil and Mary Harber, Rita Thompson and Carol Tarpley. Girls on the luncheon teams are Dorothy Keil and Wallene Lee, Karren Hanson and Jarleth Hoffman, Carol Cordes and Sondra Lee and Rosie Harber.

### Quotable Quip

A resident of a big city behind the Iron Curtain was shuffling down the street muttering to himself, "Those dirty, rotten, stinking, lowdown, no good so-and-sos". He was immediately arrested by the secret police. "You are under arrest for treasonable utterances against the authorities," said the police. "Why, I never even mentioned them!" he exclaimed. "No," the arresting officer declared, "but you described them perfectly."

**Castleman Insurance AGENCY, INC.**  
Natl. Bank of Wash. Bldg.  
GR 8647

**Locker Meat**  
Government Grade GOOD and CHOICE Baby Beef  
We Deliver—Also Custom Kill and Pick Up  
**Excel Meat Co.**  
(Formerly Kanton's)  
GRanite 3049

**Buick, Pont., Chev. SPECIALISTS**  
All Makes Cars Repaired  
**FARCY'S SERVICE**  
Rt. 3, Box 149 Puy. 5-7207  
Airport & Cedar Road  
Woodland Dist.

**WARMING FOODS FOR Winter Meals**

Gerber's Baby Foods . . . . . 6 Cans 49c	VEGETABLES
U & I SUGAR . . . . . 5 lbs. 49c	Jonathan Apples . . 25c
Campbell's Chicken Noodle Soup . . . . . 2 cans 33c	Fresh Tomatoes 25c
	Snow White C'iflower 13c

**EAT MORE MEATS**  
FUR VITAMINS-PROTEINS-MINERALS

POT ROASTS . . . . . lb. 39c	Lipton TEA . . . . . 16 Bags 21c	Log Cabin SYRUP . . . 29c
PORK ROASTS . . . . . lb. 49c	Faultless MEAT BALLS 37c	Standby No. 303 Peas-Carrots 19c
SLICED BACON . . . . . lb. 69c	GRAPENUTS 19c	Honey . . . . . 97c
	Fisher's BISKIT MIX . . 39c	Large No. 2 1/2 Tomatoes . 2/43c

**RUSLER'S MARKET**  
We Reserve The Right To Limit Quantities  
231 Garfield St. GR 8560

# An Invitation

**YOU ARE ALL INVITED TO JOIN THE FUN AND HELP A VERY WORTHY CAUSE, SO PLEASE COME TO THE BIG GALA AFFAIR AT THE**



**SUNSHINE HALL  
JANUARY 30th  
Starting 8 P.M. TO ???**

**ALL PROCEEDS GO TO MARCH OF DIMES**

# MARCH OF DIMES DANCE

Music By The WESTERN RHYTHMIERS  
**STAGE PROGRAM AND GAMES**  
WITH LOTS OF AWARDS & LOADS OF FUN  
GRAND AWARD! SUNBEAM DEEP FRYER

**Saturday, Jan. 30th -- 8 p.m. til ???**

**Sunshine Hall at Parkland**

THIS ADVERTISEMENT DONATED BY THE FOLLOWING PARKLAND BUSINESS FIRMS

- |  |  |   |
|--|--|---|
| <b>BOB'S PLACE</b><br>Airport Road & J St. GR 3395                   | <b>OLSON'S CLOVER CREEK MKT.</b><br>129th & Pacific GR 8727                  | <b>BERT BROWN REALTY</b><br>11220 Pacific Ave. GR 3341                          |
| <b>POCHEL DISTRIBUTING CO.</b><br>140th & Pacific GR 8624            | <b>PARKLAND LOCKERS</b><br>11012 Pacific Frozen Food Center GR 7111          | <b>GARFIELD VARIETY STORE</b><br>326 Garfield St. GR 8101                       |
| <b>BROOKDALE LUMBER</b><br>136th & Pacific GR 8669                   | <b>ANDERSON LUMBER</b><br>9813 Pacific Ave. GR 7311                          | <b>RAU MANUFACTURING CO.</b><br>141st & Pacific Ave. GR 7372                    |
| <b>McKEWEN STUDIO</b><br>407 Garfield St. GR 3833                    | <b>PARKLAND GRILL</b><br>Garfield St. GR 9937                                | <b>PARKLAND XXX</b><br>119th & Pacific Ave. GR 3211                             |
| <b>PATTY ANN BAKERY</b><br>Pacific Ave. at Airport Road GR 3330      | <b>MADDEN'S MENS &amp; LITTLE MENS SHOP</b><br>Parkland Centre Bldg. GR 4242 | <b>RITTER &amp; BIETZ</b><br>Airport & Pacific GR 3112                          |
| <b>PARKLAND CLEANERS</b><br>11004 Pacific Ave. GR 3221               | <b>SOINE'S PARKLAND SHOE STORE</b><br>411 Garfield St. GR 3526               | <b>CURTIS HATCHERY</b><br>Airport Road GR 8745                                  |
| <b>SILER'S T V</b><br>11230 Pacific Ave. GR 8634                     | <b>DRYER MORTUARY</b><br>220 So. 134th GR 3300                               | <b>BLESSED EVENT SHOP</b><br>328 Garfield St. GR 4166                           |
| <b>DANIELSON ROLFE INS. AGENCY</b><br>Garfield St., Parkland GR 3113 | <b>CASTLEMAN INSURANCE AGENCY</b><br>Nat. Bank of Wn. Bldg. GR 8647          | <b>PARKLAND TAXI and AMBULANCE SERVICE</b><br>Ambulance & Taxi Service GR 3322  |
| <b>NATIONAL BANK OF WASH.</b><br>Parkland Branch Member F.D.I.C.     | <b>LUCKY SALES &amp; SERVICE</b><br>135th & Pacific Ave. GR 8688             | <b>STELLA'S FLOWERS</b><br>Parkland Centre Bldg. GR 7863                        |
| <b>McCAY'S ICE CREAMERY</b><br>330 Garfield St. GR 8205              | <b>RUSLER'S MARKET</b><br>Garfield St., Parkland GR 8560                     | <b>SUBURBAN REALTY</b><br>11302 Pacific Ave. GR 3624                            |
| <b>QUALITY PHOTO SERVICE</b><br>9610 Pacific Ave. GR 7271            | <b>PARKLAND JEWELERS</b><br>319 Garfield St. GR 7828                         | <b>FRYE'S FURNITURE</b><br>405 Garfield St. GR 3691                             |
| <b>PARKLAND REALTY CO.</b><br>208 Garfield St. GR 7232               | <b>PARKLAND FURNITURE</b><br>141st & Pacific Ave. GR 3941                    | <b>THE TIMES - JOURNAL and McCHORD DEFENDER</b><br>119th & Pacific Ave. GR 3466 |

**PIERCE COUNTY REFUSE CO.**  
WEEKLY GARBAGE COLLECTIONS  
Phone GR. 8688

**Sheet Metal Work Poultry & Pet Stock Equipment**  
Special Attention to Special Equipment

**RAU MFG. CO.**  
GRanite 7372

**FLETT DAIRY**  
FARM FRESH  
HOMOGENIZED AND PASTEURIZED MILK AND CREAM  
ICE CREAM  
Phone HA. 3301





3—Business Service

HOUSE MOVING; leveling; foundations; cement work; free estimates. PR 2653. 3cft

ACE SEPTIC TANK SERVICE

Septic Tanks Cleaned GR 4343 D. B. ACKLEY HI 5058

FROZEN WATER PUMPS WELDED—Glacier Pump & Well Drilling Co. 10435 So. Sheridan, GR 5566. 3c19

SMITH CABINET SHOP — Remodeling, kitchen cabinets; we sell glass; 16309 So. Park, Spanaway, GR 7949. 3cft

WE BUILD HOMES, remodel, level buildings; cabinet work, concrete work. Reasonable. GR 3550, MA 0706. 3cft

SINGER round bobbin treadle, A-1 condition, only \$27.50. SINGER SEWING MACHINE CO., 116 2nd Ave. S.E., Puyallup. 15c20

M & M

SEPTIC TANK SERVICE CLEANING - PUMPING One-Trip Service on 1000 Gallon Tanks GR 5588 GR 3700

SEPTIC TANKS CLEANED—Contents hauled away. Don Redford, 8232 So. Fawcett, GA 7834. If no answer call GA 9222. 3cft

ELECTRIC PIPE THAWING —Plumbing repairs; Hamilton Plumbing, Rt. 13, Box 79, GR 8905. 3c20

GOVERNMENT EMPLOYEES INSURANCE — Family hospital coverage; income protection; educational policies. GR 3073. 3cft

SEPTIC TANKS, CESS POOLS CLEANED Contents Hauled Away Hutson

TANK CLEANING HI 3980 HA 7038 Locker Meat Accepted

RAY GOGAN LANDSCOPE CONSTRUCTION GENERAL landscaping service — new lawns, peat soil, topsoil, shrubbery, rockeries. Nothing down, 36 months to pay. GR 3127. 3cft

ELECTRIC CONTRACTING 25 years experienced; licensed & bonded; reasonable; Lee Corp, GR 7064. 3cft

5—Help Wanted

AUTO SALESMAN — Experienced preferred but not essential. References as to honesty necessary. Age no drawback. Must be able to get out and work. Desirable proposition for producer. Bernerman Motor Co. Studebaker, Puyallup; phone Puyallup 5-2288. 5c20

MAKE MONEY mailing advertising. Cash paid daily. Work home part time. LINDO 902, Watertown, Mass. 5c21

6—Lost & Found

LOST — Saturday, Jan. 23, 8-month-old puppy, part Dachshund, part cocker spaniel; wearing patched harness; very friendly; reward; call HA 9736 days, GR 3060 Eve. 6c20

8—Wanted To Buy

WANTED—Buildings to wreck. We buy and sell used building materials. White Ball Lumber Co., Bingham Road, just west of Summit View; GR 8591. 8cft

WANTED — Antique automobiles prior to 1920. Any condition. Phone Seattle, LOGAN 6383 collect. 8p20

WANTED — Horses and old cows for milk feed; Rt. 3, Box 577, Puyallup; phone Puyallup 5-5621. 8cft

SPOT CASH For Your Used Furniture 1 Piece or House Full Block's Furniture Mart 8205 So. Tacoma Way LA 2882

3 Bedrooms

AN ATTRACTIVE home in a good area in Parkland. Fenced yard, corner location. Detached garage. Appliances included. Call Orrin Moore, GR 3624, GR 5469.

2 Bedrooms - \$4475

AN ATTRACTIVE smaller home in Spanaway area. Fenced yard. Excellent terms. Call Mr. Beisel, GR 3536, GR 7729.

4 Bedrooms

ONE OF THE neatest homes I have ever handled; 2 bedrooms down and 2 up; large dining room. Fenced back yard. Near the College. Absolutely nothing remains to be done. Oh yes—beautiful carpet included. Call Helen O'Brien, GR 3524, or GR 3553.

Listings Wanted

I NEED small acreages in the South End to take care of some really qualified prospects which I have in my file. For real action, call Mr. Moore, GR 3536, GR 5469.

SUBURBAN REALTY — Insurance

11302 Pacific Avenue Granite 3624

9—Real Estate

Homes in Parkland Community; Acreage close in, either with or without buildings.

Bert Brown Realty

11220 Pacific Ave. Office—Days, GR 3341 Evenings, YU 9221, HI 3315 Agent for American Express Money Orders

FOR SALE — G. I. equity \$975 takes over a 4% G.I. loan with \$37.75 per month. 2 extra large bedroom rambler, only 2 years old. Full basement, excellent oil furnace, fully landscaped, fenced back yard. Buy from owner; call LA 7998. 3c36

ACREAGE WANTED WE NEED acreage; 1 acre on up. Have prospective buyers for bare acreage; 1 to 4 bedroom houses. Need places with chicken houses; have parties who will trade for homes in town. No matter what you have in the country we can be of service to you. For full cooperation and action call HA 0365. McKinley Hill Realty, Member of Tacoma Real Estate Board. 6311 McKinley Ave. 3cft

Jennie L. Grodvig Parkland Realty Co. Insurance of All Kinds Notary Public Est. in Parkland Since 1941 GR 7232 days 208 Garfield Street

WANTED — Small or large Acreage. I have sold most of my listings. If you are interested in selling your place call Barney McFadden, MA 7177; Res. Graham 7-7337. MCMENAMINS REALTY COMPANY, 706 Pgt. Snd. Bnk. Bldg.

TANGLEWOOD A CUTE, clean 2-bedroom home; hardwood floors; near Lutheran school; will go G.I. Call Charlie Fulwiler, HA 0365 or HA 1914.

NEAR N. P. HOSPITAL CLEAN 3 bedroom plastered home with large living room, good sized bedrooms, fine basement, stoker furnace, garage; 1 block to bus and stores. Call Ralph Decker, HA 0365 or HA 3415.

1 ACRE SMALL down payment. 3 bedroom home near 67th and Portland Ave.; living room, dining room, Youngstown kitchen, utility room. Full price \$7,250.00. Call Charlie Fulwiler, HA 0365 or HA 1914.

5 ACRES 1 BEDROOM bungalow; large chicken house, raspberries; 1 block to school and bus. Will sell equity or trade for house trailer; full price \$6,250.00. Call Dean Bruner, HA 0365 or GR 4438.

2 ACRES - EAST 88th 2 BEDROOM house, large garage with 2 rooms above; best chicken house, hog house. Good of soil. On G. I. contract. Call Mr. Inloes, HA 0365 or GR 2547.

SPANAWAY 2 BEDROOM home and 3 large lots. Some finish work needed but liveable. Not far from lake. Priced right at \$5300.00; \$500 down will handle. Call Mr. Inloes, GR 0365 or GR 2547.

McKinley Hill Realty 6311 McKinley Ave. HA 0365 Member of Tacoma Real Estate Board

G. I. Financing F.H.A. WE NEED listings of all kinds. Farms, acreage, lots, building sites, homes, (new or old, 1, 2, 3, 4, bedrooms).

JAMES R. LORING

REAL ESTATE Natl. Bank of Wash. Bldg. Eves. Gr 7068 - Days GR 4148

10—Rentals

WANTED TO RENT — 3 bedroom unfurnished home in Parkland, permanent; GR 5044 10c20

MODERN Trailer space for rent; close to McChord; reasonable rates; at school bus and store; GR 3681. 10cft

WANTED — 2 or 3 aged people for board and room; comfortable, homelike place, television; GR 7476. 10cft

FOR RENT — 2 bedroom unfurnished duplex apartment in Parkland, with stove, refrigerator and washer; \$67.50 a month, including lights and water; 758 Violet Meadow; GR 6742. 10c20

11—Repair Service WASHING MACHINE PARTS. Largest stock in town. Repairing that pleases. B.B.'s Washing Service, 3727 So. G. HI 9409 11cft

12—Used Autos 41 CHEV. 1 1/2 Ton flat bed truck. It's a buy at \$350.00. Lucky Sales & Service, 135th & Pacific Ave., GR 8688. 12c20

13—Farm Ads FOR SALE—Baled hay. Phone Graham 7-7446. 13p20

FOR SALE — Mixed grass and clover hay, \$25 per ton; 6 miles south of McKenna on Smith road; Milton J. Smith, Yelm. 13p21

HIGHEST PRICES PAID for all kinds of livestock; call or write Butch Grombach, Rt. 3, Box 577, Puyallup; phone Puyallup 5-5621. 13cft

14—Situation Wanted CHILD CARE in my home, prefer days; call after 5 p.m.; Monday - Friday, HI 8503; Saturday, Sunday, HA 3021; close to Fern Hill School. 14-c-20

EXPERT PRUNING of trees and shrubs; phone GR 5751. 14c21

WOMAN wants work by the hour; \$1 per hour; call GR 3972 after 4 p.m. 14c22

WOULD like more bookkeeping accounts and typing. Pick up and delivery service. Call Puyallup 5-6388. 14c20

YOUNG MAN would like part time work evenings and week ends, call GR 5586. 14p19

ACCORDION lessons in your home; instrument furnished; call HI 9547 collect. 14cft

DRESSMAKING and alterations; GR 7257. 14cft

FOR SALE—Knox Mealmaster oil range, 140-gal. tank and stand, 50-gal. water tank; \$100. Call GR 5562 before noon. 15cft

SINGER round bobbin treadle and attachments, fully guaranteed; was \$39.50, now only \$29.50. SINGER SEWING MACHINE CO., 116 2nd Ave. S.E., Puyallup. 15c20

FOR SALE — Upright piano, good condition, \$85. Phone GR 6190. 15p1

FOR SALE—Boys and girls bicycles, \$25 each; GR 5577. 15cft

PARKLAND FURNITURE — New and used miscellaneous; Airport & Pacific Ave.; Residence Phone GR 3748. 15cft

FOR SALE — G. E. television, 16-inch screen, \$150; antenna for roof, wire included, \$15; blonde Lane cedar chest, \$40; study table \$5; large lace tablecloth, \$5; miscellaneous lady's clothing, size 16, all very reasonable and in good condition; call GR 7675, 8 thru 4:30 weekdays. 15c20

HEAVY DUTY portable sewing machine, just like new; sews forward and reverse; complete with attachments; was \$97.50, now only \$69.50; SINGER SEWING MACHINE CO., 116 2nd Ave. S.E., Puyallup. 15c20

FOR FLOWERS, lawns and gardens try Puget Sound's Best, pure bone and meat meal; Puget Sound Rendering; 8317 Tyler St. S.W., LA 2434. 15cft

LOCKS & LOCK REPAIRS — Keys While-U-Wait. Parkland Cycle & Key, GR 5772.

SACRIFICE — 16 cu. ft. Cromwell deep-freeze, like new; phone Graham 7-7305; Rt. 1, Box 529, Graham. 15c19

TAP, ACROBATIC, BALLET classes. All ages. Mildred Keller, GR 7881. 15cft

FOR SALE — Mixed grass hay, \$25 per ton; Chester Reichel, end of Smith road; phone Yelm 7820. 15cft

SEWING MACHINE, full size heavy duty head; in beautiful blond cabinet; sews forward and reverse; complete with attachments; fully guaranteed; was \$120, now only \$97.50; SINGER SEWING MACHINE CO., 116 2nd Ave. S.E. Puyallup. 15c20

WOMEN'S & CHILDREN'S DRESSES — 64 different styles, all guaranteed; \$3.69 to \$13.98. Drop card to Doris Linder, Gen. Delivery, Parkland. Will gladly call and show samples. 15cft

FOR SALE — Meal Master Oil Range. Good condition, galvanized hot water tank with copper coils, complete \$75; HA 9098. 7430 So. A 15p19

SPECIAL ORDER CAKES—Phone GR 3330, Patty Ann Bakery. 15cft

FOREST WOOD for sale, all types; wholesale, retail; Smithingill Bros., Rt. 1, Box 29, Eatonville. 15cft

LEAVE FILM AT Quality Photo Service for developing. In at 10, out at 5. 9610 Pacific Ave. 15cft

WANTED—Chickens and rabbits. Call us before you sell. Cope's Poultry Market, 7036 Pacific Ave., Tacoma, Wash HA 4406. 15cft

16—Livestock, Equip HORSE SHOING Granite 5873 16cft

CASH FOR milk cows, heifers, veal and hogs. Call R. Thackeray collect. Puyallup 5-5414. 16cft

Legal Notices In the Superior Court of the State of Washington, for the County of Pierce IN THE MATTER OF THE ESTATE OF EVERETT W. FULLER, Deceased. NO. 57280 NOTICE TO CREDITORS Notice is hereby given that the undersigned has been appointed and has qualified as Executrix of the above entitled estate; that all persons having claims against said deceased are hereby required to serve the same, duly verified, on said Jeanne E. Lampitt, executrix or her attorneys of record at the address below stated, and file the same with the Clerk of said Court, together with proof of such service, within six months after the date of first publication of this notice or the same will be barred. Date of first publication January 28, 1954. JEANNE E. LAMPITT, Executrix of said Estate. 114 Second Ave. S. E. Puyallup, Washington. JACOBS & PETERS Attorneys for Estate 114 Second Ave. S. E. Puyallup, Washington. Published in the Times-Journal Jan. 28; Feb. 4, 11, 1954.

Well Drilling Complete Water Systems — TERMS — Northwest Well Drilling Co. Rt. 7, Box 140, Tacoma Granite 6037 Installation & Repairs JACK'S TV & RADIO SERVICE 405 Garfield St. for service phone GR 3691 Sewing Machines Lowest Prices in Tacoma Necchi - Singer - White from \$29.00 CENTRAL SEWING CENTER 607 So. Pine MA 6393 WELL DRILLING Berkeley Pumps JETS SUBMERSIBLES CENTRIFUGALS TURBINES Call GR 7281 Tacoma Pump & Well Drilling Co. Rt. 7, Box 316 Tacoma Terms — Trades

10—Rentals

WANTED TO RENT — 3 bedroom unfurnished home in Parkland, permanent; GR 5044 10c20

MODERN Trailer space for rent; close to McChord; reasonable rates; at school bus and store; GR 3681. 10cft

WANTED — 2 or 3 aged people for board and room; comfortable, homelike place, television; GR 7476. 10cft

FOR RENT — 2 bedroom unfurnished duplex apartment in Parkland, with stove, refrigerator and washer; \$67.50 a month, including lights and water; 758 Violet Meadow; GR 6742. 10c20

11—Repair Service WASHING MACHINE PARTS. Largest stock in town. Repairing that pleases. B.B.'s Washing Service, 3727 So. G. HI 9409 11cft

12—Used Autos 41 CHEV. 1 1/2 Ton flat bed truck. It's a buy at \$350.00. Lucky Sales & Service, 135th & Pacific Ave., GR 8688. 12c20

13—Farm Ads FOR SALE—Baled hay. Phone Graham 7-7446. 13p20

FOR SALE — Mixed grass and clover hay, \$25 per ton; 6 miles south of McKenna on Smith road; Milton J. Smith, Yelm. 13p21

HIGHEST PRICES PAID for all kinds of livestock; call or write Butch Grombach, Rt. 3, Box 577, Puyallup; phone Puyallup 5-5621. 13cft

14—Situation Wanted CHILD CARE in my home, prefer days; call after 5 p.m.; Monday - Friday, HI 8503; Saturday, Sunday, HA 3021; close to Fern Hill School. 14-c-20

EXPERT PRUNING of trees and shrubs; phone GR 5751. 14c21

WOMAN wants work by the hour; \$1 per hour; call GR 3972 after 4 p.m. 14c22

WOULD like more bookkeeping accounts and typing. Pick up and delivery service. Call Puyallup 5-6388. 14c20

YOUNG MAN would like part time work evenings and week ends, call GR 5586. 14p19

ACCORDION lessons in your home; instrument furnished; call HI 9547 collect. 14cft

DRESSMAKING and alterations; GR 7257. 14cft

FOR SALE—Knox Mealmaster oil range, 140-gal. tank and stand, 50-gal. water tank; \$100. Call GR 5562 before noon. 15cft

SINGER round bobbin treadle and attachments, fully guaranteed; was \$39.50, now only \$29.50. SINGER SEWING MACHINE CO., 116 2nd Ave. S.E., Puyallup. 15c20

FOR SALE — Upright piano, good condition, \$85. Phone GR 6190. 15p1

FOR SALE—Boys and girls bicycles, \$25 each; GR 5577. 15cft

PARKLAND FURNITURE — New and used miscellaneous; Airport & Pacific Ave.; Residence Phone GR 3748. 15cft

FOR SALE — G. E. television, 16-inch screen, \$150; antenna for roof, wire included, \$15; blonde Lane cedar chest, \$40; study table \$5; large lace tablecloth, \$5; miscellaneous lady's clothing, size 16, all very reasonable and in good condition; call GR 7675, 8 thru 4:30 weekdays. 15c20

HEAVY DUTY portable sewing machine, just like new; sews forward and reverse; complete with attachments; was \$97.50, now only \$69.50; SINGER SEWING MACHINE CO., 116 2nd Ave. S.E., Puyallup. 15c20

FOR FLOWERS, lawns and gardens try Puget Sound's Best, pure bone and meat meal; Puget Sound Rendering; 8317 Tyler St. S.W., LA 2434. 15cft

LOCKS & LOCK REPAIRS — Keys While-U-Wait. Parkland Cycle & Key, GR 5772.

SACRIFICE — 16 cu. ft. Cromwell deep-freeze, like new; phone Graham 7-7305; Rt. 1, Box 529, Graham. 15c19

TAP, ACROBATIC, BALLET classes. All ages. Mildred Keller, GR 7881. 15cft

FOR SALE — Mixed grass hay, \$25 per ton; Chester Reichel, end of Smith road; phone Yelm 7820. 15cft

SEWING MACHINE, full size heavy duty head; in beautiful blond cabinet; sews forward and reverse; complete with attachments; fully guaranteed; was \$120, now only \$97.50; SINGER SEWING MACHINE CO., 116 2nd Ave. S.E. Puyallup. 15c20

WOMEN'S & CHILDREN'S DRESSES — 64 different styles, all guaranteed; \$3.69 to \$13.98. Drop card to Doris Linder, Gen. Delivery, Parkland. Will gladly call and show samples. 15cft

FOR SALE — Meal Master Oil Range. Good condition, galvanized hot water tank with copper coils, complete \$75; HA 9098. 7430 So. A 15p19

SPECIAL ORDER CAKES—Phone GR 3330, Patty Ann Bakery. 15cft

FOREST WOOD for sale, all types; wholesale, retail; Smithingill Bros., Rt. 1, Box 29, Eatonville. 15cft

LEAVE FILM AT Quality Photo Service for developing. In at 10, out at 5. 9610 Pacific Ave. 15cft

WANTED—Chickens and rabbits. Call us before you sell. Cope's Poultry Market, 7036 Pacific Ave., Tacoma, Wash HA 4406. 15cft

16—Livestock, Equip HORSE SHOING Granite 5873 16cft

CASH FOR milk cows, heifers, veal and hogs. Call R. Thackeray collect. Puyallup 5-5414. 16cft

Legal Notices In the Superior Court of the State of Washington, for the County of Pierce IN THE MATTER OF THE ESTATE OF EVERETT W. FULLER, Deceased. NO. 57280 NOTICE TO CREDITORS Notice is hereby given that the undersigned has been appointed and has qualified as Executrix of the above entitled estate; that all persons having claims against said deceased are hereby required to serve the same, duly verified, on said Jeanne E. Lampitt, executrix or her attorneys of record at the address below stated, and file the same with the Clerk of said Court, together with proof of such service, within six months after the date of first publication of this notice or the same will be barred. Date of first publication January 28, 1954. JEANNE E. LAMPITT, Executrix of said Estate. 114 Second Ave. S. E. Puyallup, Washington. JACOBS & PETERS Attorneys for Estate 114 Second Ave. S. E. Puyallup, Washington. Published in the Times-Journal Jan. 28; Feb. 4, 11, 1954.

OUR LOW PRICES SET THE PACE DEL MONTE PINEAPPLE Sunshine Cruise Sliced or Crushed No. 2 Cans Del Monte Pineapple 4 for 1.00 DEL MONTE PINEAPPLE JUICE 46 Oz. 4 for 1.00 Del Monte PINEAPPLE 2 for 35¢ Tall No. 211 Can Chunk Crushed or Tid Bit & 1/4 Flat Sliced Del Monte Pineapple 2 for 29¢ Crushed or Sliced DEL MONTE 303 Tins In Heavy Syrup FRUIT COCKTAIL 4 for 1.00

TRY OUR TENDER GOOD BEEF All Cuts POT ROASTS .... lb. 37¢ Rib Steaks... lb. 49¢ Tender Juicy ROUND STEAKS .. lb. 49¢ Sirloin STEAKS ..... 49¢ T-Bone STEAKS ..... 59¢ Short RIBS ..... \$100

BEST FOODS MAYONNAISE quart 57¢ CRACKER JACKS 3 for 10¢ Nestles Chocolate 6 oz. pkg. CHIPS ..... 19¢ FRESH PRODUCE Crisp-Juicy, Delicious APPLES ..... lb. 10¢ (limit 2 boxes . . . 25 Lb. Box \$1.89 Idaho Combination POTATOES . . 10 lbs. 29¢ HUBBARD SQUASH . . . lb. 4c FULL O' JUICE GRAPEFRUIT . . . . . 45c

OUR LOW PRICES SET THE PACE OUR Slogan . . . Keep Prices Down! MCDANIELS Airport and Canyon Road OUR LOW PRICES SET THE PACE



### Midland News

Marlene Corrigan  
GR 8545

Attention: — Neighborhood Sewing Circle members — There was a misprint in the date of the next meeting — It should read Friday evening, Jan. 29 instead of the 20th. Mrs.

Fred Dimond and Mrs. Carol McQuarrie will be co-hostesses at the Dimond home on Portland avenue.

**Orthopedic Guild**  
Meeting at the Midland Community club hall, Tuesday, Feb. 2 at 12:30 noon, will be the members of the Midland Orthopedic Guild. Mrs. Albert Asplund will preside and members are asked to bring their articles of linen and household items they are donating for the hamper which will be awarded the evening of their party to be held Friday, March 12. Hostesses for the luncheon will be Mesdames Don Kemp, Peter Tefre and Walter Corrigan.

**New Families Welcomed**  
Honoring two new families, a group of close neighbors met at the home of Mrs. Walter Corrigan last Thursday afternoon for a potluck luncheon. Welcoming the new ladies, Mrs. Hoxie and Mrs. Spicer, were

Mesdames Allen Zook, Harold Stavig, Charles Harris, A. W. Thompson, Richard McNabb, Frank Wilson, Fred Siehl, Herman Portz, Larry Cleary beside the hostess. Mrs. Larry Cleary, who recently returned from an extensive trip through 12 different countries of Europe, gave a very interesting resume of her travels which all the neighbors thoroughly enjoyed.

#### Midland 4-H

The Midland 4-H Clover club met at the home of Marlene Corrigan Wednesday, Jan. 20, after school, to make further plans for their Valentine teenage dance to be held Friday evening, Feb. 12, at the Midland Community Club hall from 8:30 to 11:30 p.m. Valeria Bombardier, Janet Jensen and Mary Townsend were named chairmen of the dance. Many other means of trying to earn some money to help pay expenses of members, to State Camp at Washington State college in June were discussed.

Marlene and her mother served refreshments after which Marlene gave a demonstration on "Fruit Cocktail Dessert." Those present, beside the hostess, were Janet Spearman, Loraine Beshaler, JoAnn Schumacher, Nina Ayers, Valera Bombardier, Janet Jensen Mary Townsend and Beverly Paulik.

#### Cub Scouts

Cub Pack 84 will be holding their postponed meeting this Friday evening at 8:00 o'clock in the Midland Club hall. The members are urged to attend, as many awards are to be presented.

#### Birthday Dinner

A birthday dinner and party honoring the twins, Gene and Dean Huber, was held at their mother's home Monday, Jan. 18. Those present were Judy Knight, Sharon Hickenbottom, Harold and Ronald Hubachek, Gary Wolfer and Tommy and Larry Hanson.

#### Bridal Shower

A bridal shower honoring Miss Ruth Bagger, who is going to be married to Loyal C. Wires, Jr., Saturday, Feb. 6, at St. John of the Woods church, was held at the home of Miss Nita Steinbach, Saturday evening, Jan. 23. Miss Sally Alstead assisted the hostess. Those present were the honored guest, Miss Bagger, and her mother, Mrs. Harvey Bagger; Miss Steinbach and her mother, Mrs. Fred Steinboch; Mrs. Joyce McCauley and her mother, Mrs. White; Mrs. Robt. Fredericks and her mother, Mrs. Carl Taylor; Miss Barbara Hanson, Miss Charlotte Bois-

### Graham News

Mrs. Albert N. Nelson  
Graham 7-7640

Mrs. Edward Ruth and son, Mrs. Otterstead, Tom Bouillion, Ernest Wallace and Mr. and Mrs. Ross Plumb attended the Vashon Island-Bethel basketball game at Vashon Island Wednesday, Jan. 20. The son of Mr. and Mrs. Ruth Bethel is the Bethel high school yell team mascot and is very attractive in his white cords and red sweater.

#### Happy Birthday

Friends of Mrs. Margaret LaPore gathered at her home Jan. 8 to wish her a belated happy birthday. Those present were Mrs. E. Tinius, Mrs. Paul Lindberg, Mrs. R. Hecht, Mrs. A. Nelson and her daughters and grandson, Mrs. A. Anderson and Andy. Mrs. LaPore received a gift of money.

#### Sympathy

We extend our deepest sympathy to Mrs. E. Robinson and family on the passing of her brother.

Also sympathy is extended to Mr. and Mrs. Art Caspersen on the passing of her mother in Scotland.

#### Committee Meets

Members of Mrs. Ross Plumb's committee met at the home of Mrs. Albert Nelson to make posters for the Kapowsin Rebekah card party and fun

ture, Miss Alstead and her mother, Mrs. Glenn Alstead, and her sister, Mrs. Billie Campbell, and Mrs. Walter Corrigan. The guests had fun talking and playing crazy games after which the hostess served lovely refreshments. The honored guest received many nice gifts.

#### Vacation

The Misses Beverly Morud and Beverly Corrigan will be home some time this week from Washington State college for a little vacation between semesters.

### Civil Defense Director Cites Need; Vigilance Stressed by Barbey

In answer to numerous questions on the state of our preparedness against enemy attack, Admiral D. E. Barbey, state civil defense director, clarified the need for Civil Defense this week.

He emphasized that "we are advised by men in high authority, including President Eisenhower, that we must not relax."

Aside from the always imminent danger of an enemy attack, he said Civil Defense has many times proven its worth in natural disasters, such as floods, storms, earthquakes and fires.

Already concerned over the possibility of attack by planes, submarines or biological warfare, Barbey's impression has been reinforced by opinions of officers of the U.S. Air Force that civilian participation in the warning system against enemy attack must be stepped up.

Barbey pointed to information, recently released, that the Soviet atomic stockpile probably includes 300 weapons, and that 100 atomic bombs could destroy upwards of one-third of America's industrial capacity.

"It is recognized by Air Force officers," Barbey asserted, "that there has been no immediate change between offensive and defensive power, in the fact of eventual improved defenses and warning."

"It has also been emphasized that there is no change in the need for an early warning system."

"It is hoped the early warning system may be sufficiently advanced by mid-summer that we will get a three hour warning against attacks."

When that time comes, we will modify our Civil Defense operating procedures. At the moment, however, our Civil Defense is, and must continue to be, based on little or no warning time."

County commissioners around the state are taking cognizance of the peril, he said by

nite, to be held in the Thrift hall on Feb. 6 at 8 p.m. Those present were Mr. and Mrs. Ray Funk, Thelma Funk and Mrs. Ross Plumb.

**In Hospital**  
Friends and neighbors are very sorry to hear that Carter Larson is confined to the Puyallup hospital for an indefinite stay. "Hurry and get well", is the wish of everyone.

**Improving**  
Friends and neighbors are glad to hear that Vic Anderson is feeling better.

**Year's Program Set**  
Mrs. John LaPore held a committee meeting at her home Friday, Jan. 15, for the purpose of outlining her program for the coming year as program chairman for Kapowsin Rebekah lodge No. 241. Those present were Mrs. B. Matheny, Mrs. E. Tinius, Mrs. Frank Ressler, Mrs. A. Anderson and Mrs. Albert Nelson. After discussion of plans for the year, the guests were served a delicious lunch.

**In Japan**  
Melvin Smith, son of Mr. and Mrs. George Buck, arrived at Yohosuka, Japan, Dec. 29 after visiting Honolulu, Guam and Pusan, Korea. He will visit Okinawa and Hong Kong, then back to Yohosuka, where he will see his brother Merril. Melvin is on the USS Erybarger, a destroyer escort.

**Ill at Home**  
Gregory Henderson, son of Mr. and Mrs. Preston Henderson, is reported ill at his home with acute tonsillitis. We hope he has a quick recovery.

We are sorry to hear that Mrs. Sam Jenkins is not feeling up to par. Hurry and get well soon.

**Mother Is Ill**  
Mrs. D. Lancaster of Olympia is ill in the hospital there. She is the mother of Mrs. Art Borden of Graham. We hope her stay in the hospital will be short.

**Grandmother Club Planned**  
Mrs. Zantha Garff of Tacoma national organizer of Grandmother clubs, has asked your correspondent to assist in organizing a club at Graham. Anyone wishing to join this national organization may call Graham 7-7640 and a meeting will be arranged.

stepping up their Civil Defense organizations.

A number of localities in recent weeks have put on full time Civil Defense employees, where their staffs were formerly part time.

These include Kitsap, Clark and Lewis counties, and the city of Vancouver. They are in addition to a large number of cities and counties that have already been operating on a full time basis.

"This is typical of the activity of Civil Defense organizations in every section of the state," Barbey concluded. "It reflects a definitely increased interest in preparing for a disaster."

### Woodland News

Dorothy Keil  
Puyallup 5-5927

#### Meet Your Neighbors

Two well known men of our community have filed for the vacant position of member of our school board in the coming election of March 9. Both of these men are well known in the community as active, dependable and progressive. This coming election is important because of the three propositions to be voted on and the election of a new school director. If you have not registered to vote, be sure and do so at Howard Allen's grocery before the 5th of February so you can give your school district the support that it needs and deserves.

Arthur Lincoln, of Sibley road, has filed for position of school director. He was born in Seattle, Washington, and attending school in Portland. He married Carol Courtney from Montana and they have four children. For the past eight years they have owned their home here. Their son Gary is in the 8th grade, Joy is in the 5th, Noel in the 3rd and Dale in the 2nd. Mr. Lincoln is an active member of P-TA and officer in the Fruitland Grange and a Session member of the Presby-

terian church in Puyallup. He is employed in Sumner, working for Walter Junge. His hobbies are bowling and outings with the family, camping, clamming and fishing.

Walter Challenger, of Fruitland Ave. has filed for the position of school director. He was born in Meade, Washington, and attended school in Spokane and finished high school at Roy, Washington. He married Iris Vaughn of Eatonville and for the past 17 years they have owned their home and lived here on Fruitland Avenue. They have three children, two sons, Gene in the 6th grade, and Gary in the 2nd. They also have a new baby daughter. Mr. Challenger is a member of the Masonic lodge and DeMolay here in Puyallup. He is also active in P-TA and Grange. His hobby is flying and he has been working for his private license. Mr. Challenger is employed at Mt. Rainier Ordnance Depot.

#### To Add Names to Petition

Many of the Woodland residents wish to express their desire to add their names to the petition started by Mr. and Mrs. Kerstetter. For some years now we too have felt the need of a reduced speed limit here on Airport road and numerous times it has been suggested by the P-TA. The Woodland P-TA is adding their support to this campaign and will add as many names as possible to theirs. It is also the desire of the group to have a separate petition adding that the speed limit be extended past the Woodland school.

**Aunt Sue's Bakery**  
209 So. 84th HI 4072  
This Week's - Specials -  
Banana Bread  
Cream Puffs  
Date N' Apricot Bars

## UNUSUAL VALUES FEATURED

FOR This Week THE MARCH OF DIMES

SAVE HERE AND GIVE HELP TO FIGHT INFANTILE PARALYSIS WITH YOUR SAVINGS  
BIG PROGRAM SUNSHINE HALL  
JANUARY 30th

Standby Solid Pack 2 1/2 tin	New Cereal
<b>TOMATOES . . . 25¢</b>	<b>SUGAR JETS 2/45¢</b>
Sea Cap 5 oz.	Centennial 2 lbs.
<b>SHRIMP . . . 45¢</b>	<b>NAVY BEANS . . . 33¢</b>
Bakers 1 lb.	Rosedale 303 tin
<b>4 &amp; 1 COCOA . 39¢</b>	<b>PEAS . . . 4/49¢</b>

Hunt's 46 Oz.	
<b>TOMATO JUICE . . . 2/49¢</b>	
Old Yankee 20 Oz.	
<b>PEANUT BUTTER . . . 55¢</b>	

For Good Baking 10 lbs.	
<b>DRIFTED SNOW FLOUR . . . 85¢</b>	

Standby Strawberry 12 oz.	Mountie
<b>PRESERVES . 29¢</b>	<b>DOG FOOD . 3/27¢</b>
New Dry 6 1/4 oz.	Lipton 16 count
<b>PUREX . . . 21¢</b>	<b>TEA BAGS . . . 21¢</b>

### VEGETABLES CHOICE MEATS

Idaho No. 1 10 lbs.	Good 1 lb.
<b>POTATOES . . . 39¢</b>	<b>ROUND STEAK . 59¢</b>
Firm and Ripe Ctn.	Boneless Rolled 1 lb.
<b>TOMATOES . . . 25¢</b>	<b>RUMP ROAST . . 59¢</b>
Juice 5 lbs.	Boneless Lean 1 lb.
<b>ORANGES . . . 45¢</b>	<b>STEW MEAT . . . 49¢</b>
Solid Heads 1 lb.	Tender Juicy 1 lb.
<b>CABBAGE . . . 5¢</b>	<b>CUBE STEAK . . . 69¢</b>

Prices Effective Friday & Saturday, Jan. 29th & 30th

**FLETCHER'S Market**  
122nd and Pacific Ave.  
Phone GRanite 8550  
FREE DELIVERY

**MIDLAND DRUGS**  
PRESCRIPTIONS  
98th & Portland Ave. GR 3302

**LAWN MOWERS**  
PICK UP SHARPEN STORED DELIVER TILL APR. \$2.75  
Precision Grinding, Lapping and Repairing  
**Parkland Cycle & Key**  
GR 5772

**AUTO PARTS**  
176th & Pacific Avenue GR. 6465  
FRANCHISED WAGNER BRAKE DEALER  
ATLAS TIRES & BATTERIES  
**ANDERSON CHEVRON complete SERVICE**  
GR. 6465 176th & Mountain Hwy

L. A. PERIOD — CALIFORNIA ARTS — F. S. HARMON  
**WATCH THIS SPACE — EVERY WEEK —**  
For (Out Of This World)  
★ SPECIALS ★  
This Week  
**FOUR DRAWER CHEST \$15.95**  
Walnut - Maple Nicely Finished & Natural  
Honest Values to \$24.50  
**PARKWAY FURNITURE**  
141st & Pacific Ave. GRanite 3941  
Terms (Open Till 9:00 P.M.) Terms  
HIGHTSTOWN CARPETS — COUNTRY MODERN

**INVESTIGATE**  
The money saving possibilities of using one of our Frozen Food Lockers. No power bills . . . No maintenance cost . . . No depreciation . . . Buy in quantity and Save Money. Use our Time - Payment Plan.  
**LIVE BETTER FOR LESS**  
**Parkland Lockers**  
FROZEN FOOD CENTER  
11012 Pacific Ave. Hrs: 9 a.m. - 7 p.m.  
Tacoma, Wash. (Except Sunday)  
GRanite 7111

**UPHOLSTERING**  
Recovering and Rebuilding Cushions Rebuilt Free Estimates FURNITURE AND RUG CLEANING  
**PARKLAND UPHOLSTERY**  
12814 Pacific Avenue GR 3201 Res. 3181

**PET MILK, 3 Tall Tins . . . 39c**  
**CORN, Libby's Rosedale, 303 . . . 2/25c**  
**DOG FOOD, Friskie, 5-Lbs. . . 77c**

**SHURFINE 3-Lbs. 79c**  
TOILET TISSUE, Royal Arms . . . 4/29c  
CHILI, Dennison's . . . 2/49c  
MARGARINE, Tastewell . . . 2/49c

**Best Foods Quart 55c**  
**Mayonnaise 55c**  
JELLO INSTANT PUDDINGS . . . 3/29c  
CLOXOR BLEACH, 1/2-Gal. . . 29c  
KRAFT DINNERS . . . 2/27c

**SHURFINE. Fresh Roast, Fresh Ground Lb. Bag 89c**  
(Our Shurfine Coffee Sales are Booming)  
RAISINS, Seedless, 2-Lbs. . . 37c  
STRAWBERRIES, Pictsweet, 10-Oz. . . 27c  
FROZEN SHRIMP, 12-Oz. . . 79c

**CUT-UP HENS 80c pkg.**  
Fryer Legs & Breasts - Special - 75c lb.  
TURKEYS All Sizes  
**Armstrong's Poultry Market**  
11009 Pacific GR 5524

**HERMAN'S** 162nd & Park Ave. Phone GR 8213 Spanaway  
Prices Effective Thurs. Noon, Fri., Sat., Jan. 28, 29, 30

**CARSTEN'S FRANKS** . . . lb. 45c  
**BEEF HEARTS** . . . lb. 25c  
**PORK LIVER** . . . lb. 25c  
**SPANAWAY MEAT MARKET**  
NEXT DOOR TO HERMAN'S GRanite 8215  
Prices Effective Friday & Saturday, Jan. 29 - 30

**DESPIE Rumors TO THE CONTRARY**  
The **Bungalow**  
DANCES EVERY NITE  
FREE MUSIC  
Fridays and Saturdays  
**BUNGALOW**  
10702 Pacific Avenue GRanite 7181  
YOU ARE INVITED TO INSPECT OUR KITCHEN



# The TIMES JOURNAL

Magazine  
SECTION

January 28, 1954 Vol. 9, No. 20 Published Every Thursday at Parkland, Wash. GRanite 3466 10c Per Copy

## A Tour Of McChord AFB

### Base Operates on Full Schedule; MATS Offers Variety of Services

As McChord Air Force Base presents a veritable maze to the casual observer; with its acres of buildings and its complicated personnel routine.

As part of the public relations which are essential to any large business, and even more so to an installation such as McChord, Brig. Gen. T. Alan Bennett, 25th Air Division commander has appeared at many special luncheons, dinners and social gatherings in the area.

One such gathering is shown in the first picture to right, where Gen. Bennett is participating in a panel discussion on Civil Defense preparedness in the Pacific Northwest, during a luncheon in his honor given by the Seattle Press Club.

At the right of the first picture, he is thanking Doc Corns, Seattle business man for the use of a series of paintings describing air travel from its beginning.

In the second photo, the Base takes on a beauty of its own, with the recent snowfall. Building is the base theater, taken just after the first of the 14 inch snowfall which fell on the area this past week.

In the third photo, a glimpse of the inner workings of the MATS, Military Air Transport Service, which operates on a 24-hour basis at McChord, and handles approximately 200 persons, inbound and outbound daily.

Browsing in the branch base exchange, (upper left), is a favorite way for passengers to spend some time while waiting for a flight. MU1 Walter Rentner examines a small toy dog in the exchange toyland.

SFC Niels W. Futtrup (top center) picks up arctic clothing before departure on a northern flight. Civilian employee and retired Army master sergeant Frank B. Seahill, a veteran of 30 years service makes the issue.

The pleasant terminal lounge (top right) is a good place to relax while waiting for that flight.

A/2C Albert E. Dudding (bottom left) moves along the in-flight lunch production line placing sandwiches in boxes. Preparing lunches and packing boxes is a responsibility of the 567th Food Service Squadron.

Placing a long distance call to his wife (bottom center) is S/Sgt. Robert L. Henry. Many servicemen like to make a telephone call home while waiting for aircraft.

Weight is highly important on MATS transports. A/2C Casper N. Harbin looks on as Pvt. Owen C. Glenn kneels to steady his duffle bag, in bottom right picture. Noting the weight, is S/Sgt. Wayne S. Troutman, NCOIC of the shift.

—Photos Courtesy McChord Defender

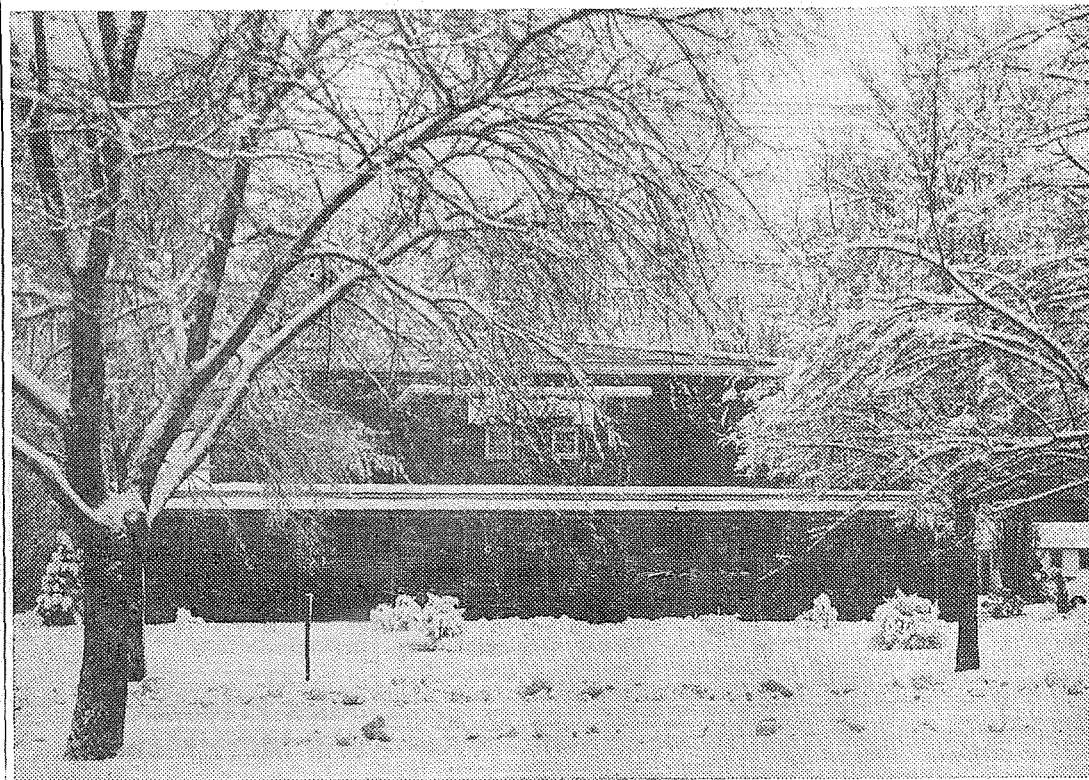
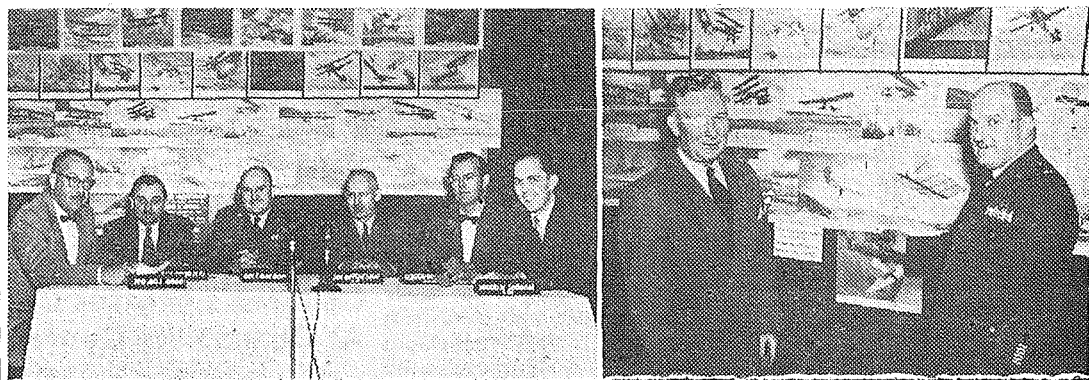

People who learn fast do not always remember long.

VISIT OUR ..  
**RECORD SHOPPE**  
APPLIANCES - TV  
Radio  
SALES and SERVICE  
Furniture  
**FRYE'S** & Appliances  
Parkland Centre Bldg.  
GR. 3891

**T. V. REPAIR**  
Lightning Arrestors Installed  
**WHY PAY MORE**  
For Service Calls  
Phone  
**SILER'S**  
11230 PACIFIC AVE.  
GR. 8634

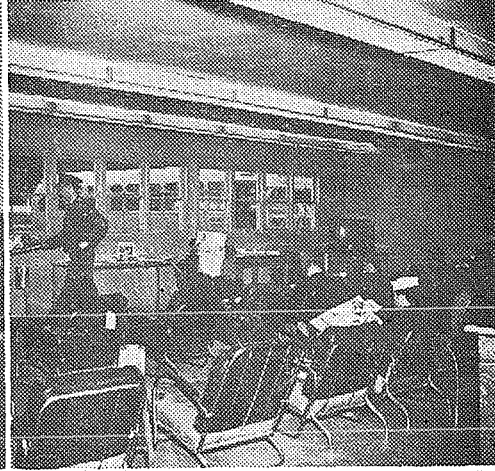



**PLC News Notes**

Registration for the second semester at Pacific Lutheran College will be held Monday, and classes will begin Tuesday. New students, both full-time and part-time, may register through February 6.

Prof. Karl E. Weiss, chairman of the music department, announces that the Vienna String Symphony will give a concert at the college Sunday evening, Feb. 14, at 8:30 o'clock. Appearing with the 16-piece group will be Rost Schwaiger, coloratura soprano of the Vienna (Austria) state opera. Admission prices will be \$1.00 for students, and \$1.50 for adults.

Dr. S. C. Eastvold, P.L.C. president, will give the second in a series of lectures to Lutheran pastors in Washington at the Lutheran Bible Institute in Seattle Monday. Speaking on "The Pastor and His Spiritual Life," he gave his first lecture last Monday.

**Children's Classes On At Community Center**

Registrations were taken Saturday, Jan. 23, for children's classes of tap, ballet, baton twirling, and Hawaiian dancing, at the South Park Community center.

Tap dancing and ballet lessons will be instructed by Miss Norma DeHaahn, well known to Tacomans for her talents. Baton twirling will be taught by Miss Sharon Wilber, head majorette of Lincoln High School, while Hawaiian dancing will be taught by Miss Laureen Sukugawa, a native of Hawaii currently enrolled at the College of Puget Sound.

A nominal fee will be charged for these lessons, with reduced rates being offered to students participating in two or more classes.

Further information may be obtained by calling the Center at Hawthorne 0443, Tuesday through Saturday.

**Sales Preschool Will Meet Monday**

The James Sales Preschool will meet Monday, Feb. 1, at 8 p. m. in the school auditorium.

Mary Ann Truitt of the Metropolitan Park department will demonstrate entertaining children indoors. Morris E. Ford, superintendent of the Franklin Pierce district, will explain the issues to be voted on at the March 9 school election.

Hostesses for the social hour will be Mrs. Donald E. Reed, Mrs. Milton B. Anderson, Mrs. Paul A. Brook and Mrs. Russell A. Semple.

Members are reminded to bring in their coffee bands; 750 are needed by the end of the month and only 590 have been turned in so far.

Through valuation increases, Edmonds school district property taxes will be down some twenty-five per cent in 1954.

**Parkland Plumbing & Heating GR 3710**

New Installations  
Repairing Pumps, Hot Water Heaters, Washers  
Sluggish Drains Opened  
Shop Located at  
770 South 120th

**Choir of West On Weekend Tour To Peninsula**

The Choir of the West, great singing group of Pacific Lutheran college, is leaving tomorrow (Friday) to give four concerts on the Olympic Peninsula over the weekend.

Aberdeen will be the first stop for the 58-voice Choir, the concert to be in Our Savior's Lutheran church at 8 o'clock Friday evening.

Saturday evening at 8 the singers will appear in the Port Angeles Roosevelt junior high school auditorium, the concert to be sponsored by Trinity Lutheran church.

Sunday afternoon the choir will give a concert in the North Kitsap high school auditorium in Poulsbo at 3 o'clock, with the First Lutheran church as sponsor.

The final appearance on the weekend tour will be in Bremerton Sunday evening at 8 in Our Savior's Lutheran church.

This tour marks the opening of the 27th annual concert season for the pioneer a cappella group of the Parkland college. For the 17th year, Prof. Gunnar J. Malmin is director of the choir. Miss Lucille Schmieder, member of the faculty, will be the chaperon and Milton Nesvig will go with the group as manager.

Early in April the choir will take its annual spring tour of nine days, giving concerts in 13 Washington and Oregon cities.

**New Officers For Clover Creek 4-H**

The regular business meeting of the Clover Creek Progressers Dairy club was held on Tuesday, Jan. 19, at the home of the leader, John Kuper.

All the members were present, but one, who was away from home. A fine judging demonstration was given by Kenny Marvin, who is a member of the F.F.A. class of Bethel high school.

All members were enthusiastic and placed as their goal of 1954 to have 100% complete record books and project; an energetic judging team this year. After the business meeting all members enjoyed hot dogs and hot chocolate served by Barbara Morse, and then had the fun and frolic of a sleigh ride.

The next meeting will be held at the home of Dennis Wright on Feb. 2.

The officers for 1954 for this Progressers Dairy club are as follows: president, Jack Kuper; vice president, Purely Roughish; secretary, Denny Marivan; reporter, Walter Bolieu.

According to a widespread superstition, the spilling of salt is considered an unlucky omen. In Da Vinci's "Last Supper," Judas Iscariot is pictured with an overturned salt cellar beside his right arm.

**Free Pickup & Delivery GR. 5361**

**College Cleaners**  
11416 So. Park Ave.

**SCHOOL NEWS**

**Boy and Girl Scouts Have 'Dimes' Project**

To swell funds for the March of Dimes, the Boy Scouts and Girl Scouts of the Parkland area have been busy collecting pop bottles during the past weeks.

A contest within the two groups has spurred the boys and girls on in an effort to turn in the largest sum possible to the polio fund by the end of January.

The containers in the business places have been filling satisfactorily and Mrs. Trav Dryer wishes to remind all school children to return their March of Dimes envelopes to school in order that the desired quota be reached.

A dime works as well as the dollars, so be sure the envelopes are turned in before the end of the month.

**ASTHMA**

Quick relief! NEPHRON INHALATION THERAPY has helped countless thousands. Ask about our Trial offer. See your Druggist or write NEPHRON COMPANY, Tacoma 1, Wash.

**Fern Hill Laundromat & Cleaners**

8420 Pacific Ave. HA 9736  
Complete Laundry Service and Dry Cleaning also Custom Drying

**RUPE**

**MACHINE WORKS**  
ENGINE REBUILDING  
Pin Fitting — Rod Grinding & Aligning — Piston Finishing — Rings, Pistons & Con Rods in Stock.  
Brake Drum Turning  
Head Grinding  
Shop GR 7450 - Res. HI 6190  
Pacific Ave. at Brookdale  
P. O. Box 645, Parkland



**THE ODDS ARE 2 TO 1...** that your assurance program needs attention if it hasn't been reviewed recently by an experienced underwriter. A change of beneficiary perhaps... mortgage protection... or less life assurance and more provision for retirement. Let me review your assurance — you will be under no obligation.

**SUN LIFE ASSURANCE COMPANY OF CANADA**

**John S. Castleman**  
Castleman Insurance Agency



New Bank Bldg. Parkland  
GR. 3226  
502 Puget Sound Bank Building  
MA. 1381

**Our Great America** ☆ by Woody



DISCOVERY OF GOLD NEAR SUTTER'S SAWMILL IN CALIFORNIA STARTED THE COUNTRY'S GREATEST GOLD RUSH 105 YEARS AGO. CALIFORNIA STILL LEADS ALL STATES IN GOLD PRODUCTION

MODERN WOOD-PRESERVING METHODS EXTEND THE USEFUL LIFE OF TIMBER PRODUCTS FROM FOUR TO FIVE TIMES. ONE OF THE EARLIEST WOOD PRESERVING TREATMENTS IS DESCRIBED IN THE BIBLE

**Stork Club**

To Pvt. and Mrs. Bernard Jones, Spanaway, a daughter Dec. 15.

To Pfc. and Mrs. Albert E. Benignus, Rt. 7, Box 292, Tacoma, a son Dec. 17.

To Pvt. and Mrs. Ray Hendriksen, Rt. 3, Box 292-D, Tacoma, a daughter Dec. 19.

To Pvt. and Mrs. Howard J. Kasdorf, Tillicum, a daughter Dec. 23.

To Sgt. and Mrs. Manuel S. Tafoya, Tillicum, a son Dec. 26.

To Pvt. and Mrs. Charley J. Ellis, Tillicum, a daughter Dec. 31.

To Y.N.2 and Mrs. Larry L. Lasyons, Rt. 7, Box 271, a son Jan. 7.

To Pfc. and Mrs. John E. Liming, Parkland, a daughter Jan. 9.

To Mr. and Mrs. Thomas Ridler, Rt. 13, Box 582, Tacoma, a son Jan. 14.

To Mr. and Mrs. Ollie Aveidson, Rt. 13, Box 408, Tacoma, a daughter Jan. 16.

To Mr. and Mrs. Argus Connel, Rt. 13, Box 441, a daughter Jan. 17.

To Mr. and Mrs. Virgil Mills, Rt. 13, Box 741, Tacoma, a daughter Jan. 18.

To Mr. and Mrs. W. Boyd Dickinson Jr., Rt. 13, Box 735-

**AMERICAN ART CO.**

CUSTOM PICTURE FRAMING  
OLD MASTERS AND MODERN PRINTS  
BRoadway 4327

2046 6th Avenue

**CUSTOM MEAT**

Fresh Eggs - Locker Rentals  
**MOUNTAIN VIEW FOOD LOCKERS**  
Airport & Spruce GR 5332  
2 1/2 Miles East of Pacific

**Parkland TV**

SERVICE & REPAIRS  
On All Makes of Radios & TV Sets

**Ed Weiss**

233 Garfield St. GR 4458

**Dryer MORTUARY**

Consider Convenience for your friends when choosing a funeral director. Go where they can park—out of the traffic.

TRAV DRYER

Antenna Work Our Specialty

**Free Tube Checking**

OPEN EVERY DAY FROM 9 TO 9 FOR YOUR CONVENIENCE

**RAINIER TELEVISION & APPLIANCE CO.**

8203 Pacific Avenue

HAWTHORNE 1553

Sales & Service



### Couples Club Elects

The Couples club of the Parkland Methodist church met in the church parlors Friday evening, Jan. 16, for an evening of fellowship and recreation. Election of officers was held during the business meeting, with the following unanimously

elects. President, Mr. and Mrs. Harris Victor; vice president, Mr. and Mrs. Chas. Peterson; secretary-treasurer Mr. and Mrs. Robert Westerman.

The ham dinner to be given by the club on Feb. 19 was discussed and committees appointed.

After an enjoyable and profitable white elephant auction, refreshments were served by Mrs. F. W. Traill and Mrs. Perry Roscoe.

Bad news should be broken as carefully as a doubtfully fresh egg.

**YOU SAVE AT DANIELS HARDWARE**  
Pacific Ave. & Garfield  
GR. 3171

### It's The Law

(Presented as a public service by the Washington State Bar Association).

#### SETTLING YOUR DEBTS

You can't free yourself from your debts by getting somebody else to promise to pay them.

If I borrow \$100 from you and promise to pay it back. I can't release myself from liability to you for the \$100 by getting my neighbor to promise to pay it for me. True, he may become bound to pay it also, but I am still liable unless you, as creditor, agree to release me and substitute him as debtor.

This simple principle, when involved in a more complicated contract, is sometimes lost sight of. For instance, Adams sells his house to Brown under a contract which calls for monthly payments of \$100. After making payments for three years Brown decides he wants to sell to Carver, who is willing to pay him the amount of his property interest (his equity) and to assume and pay the remaining \$100 monthly payments as they become due.

#### Creditor Must Consent

Now Brown ordinarily can assign his interest in the contract to Carver with or without the consent of Adams (unless the contract calls for the consent of the vendor). He can do this because it is a property right which he owns.

But because Carver has assumed and agreed to pay the remaining balance owed on the Adams contract, Brown isn't released from liability even though Carver has also become liable. The only one who can release him is Adams. Brown can't without Adams' permission, erase his name from the contract and make a stranger to the contract the only one liable under it.

Adams has a right to hold Brown to his original promise.

(This column is written to inform, not advise. Facts may change the application of the law.)

### Western Plan House Told In Magazine

There is no "best" plan for a Western house. The important principle in planning is that it should be oriented, designed, and built to fit its site and local climate, and provide opportunity for year-around outdoor living.

In the northwest it may be a gable-roofed ranch house with protected terraces; in the warmer climates it will have a screened and protected garden room, and an air cooled interior.

Using helicopter photography for the first time to tell the story of a house, the February "Sunset" explains one which shows thoughtful orientation for sun, wind, and view. It has a two-level, inverted pitch roof with high clerestory windows set between the levels to flood the interior section with light and provide a simple method of air circulation.

This house also has the free and easy open plan which more and more Westerners are coming to prefer.

**PIPER FUNERAL HOME**  
Phone HAwthrn 3353  
5436 So. Puget Sound Ave.

## CLUBS & LODGES

### Pierce County P-TA Council Winter Convention February 4

The February convention of the Pierce County Council of Parents and Teachers will convene on Thursday, Feb. 4, at Maple Lawn school in Sumner. The Sumner P-TA, under the chairmanship of Mrs. Andrew Riddell, president, will be hosts. There will be a supervised nursery for small children.

Registration will begin at 9:45 a.m. Mrs. Clarence P. Lund, Council president will call the meeting to order at 10 o'clock. After her words of greeting she will introduce Jack Burns, principal of Maple Lawn school, and Clayton Willard, superintendent of Sumner schools, who will each welcome the delegates.

**Cubs To Present Flag**  
The Colors will be presented by Cub Scout Den 1 of Pack 80. Mrs. A. O. Anderson, character and spiritual education chairman, will introduce the Rev. James Hamilton of St. Andrews church in Sumner, who will give the invocation and Fred Lockhard who will play a trombone solo, "Agnus Rei" by George Bizet. Enid Leiginger will be his accompanist.

An extra treat for the assembled group will be the presentation of the 1954 Daffodil Queen, Mary Carlile, a Sumner high school senior.

During the business session, Mrs. Travers Dryer, chairman, will give the report of the nominating committee. The Sections will meet, following the business session, with the directors: Mrs. Tom Moe, Preschool; Mrs. Thomas Jones, Elementary; Mrs. Andrew Riddell, High School.

**Lunch At Noon**  
Luncheon will be served at noon, after which the attendance trophies will be awarded to the P-TA and Preschool each having the largest number of delegates present.

Mrs. Norman Harris, Founders Day and program chairman, has a very interesting afternoon planned. The past presidents of the Council will be special guests. To commemorate Founders Day, Mrs. Harris will present two tableaux depicting "Father Was a P-TA Member Also." Following this there will be a "parade of fashions" showing styles dating from the time of the Founders, with a running commen-

tary by Mrs. Harris. These interesting old costumes will be worn by the following women: Mesdames O. E. Fortier, I. E. Lundstrom, Earl Winnege, Harold Funkhouser, Darrell Ried, Donald Hansmire, Arthur Staples, Floyd Cook, D. W. Wykoff, Howard K. Huxster and Miss Anna Dell Mallon.

As a finale, the costumed group will sing appropriate songs, led by Mrs. G. A. Lagerquist, music chairman. The audience will join the group in singing the choruses of these songs.

**Mattson Is Guest**  
The guest speaker will be Virgil Mattson, Safety Education Officer of the Washington State Patrol for Pierce County. Officer Mattson has been with the Patrol for 13 years and it is his job to work with and train the school patrols. He also co-operates with organizations and schools to help with safety education. Following a short talk on Safety, the recordings from "Could This Be You?" will be played.

Adjournment is set for 2:30 p.m.

### Card Party

Rodger Lunde auxiliary, Veterans of Foreign Wars, will sponsor a card party Friday evening, Jan. 29, at 8 p.m. at Veterans hall, 11102 So. Yakima Ave. Mrs. Troy Nighswonger is chairman. Phone HA 9475 for reservations.



## WHAT'S DOING

### "Triple-duty" truck speeds pole-setting

Telephone poles now go up faster than ever, thanks to the specially designed truck at right. Equipped with a fast rotary digger, a long arm, and a winch line, the "triple-duty" truck digs pole holes, sets in the poles, and straightens them... all in a jiffy. This versatile vehicle also has many other jobs, including salvaging used wire on its special reel. We're using it in many places throughout the Pacific West today. Developments like the "triple-duty" truck help us provide you with more service, good service, at the lowest possible cost. Pacific Telephone works to make your telephone a bigger value every day.

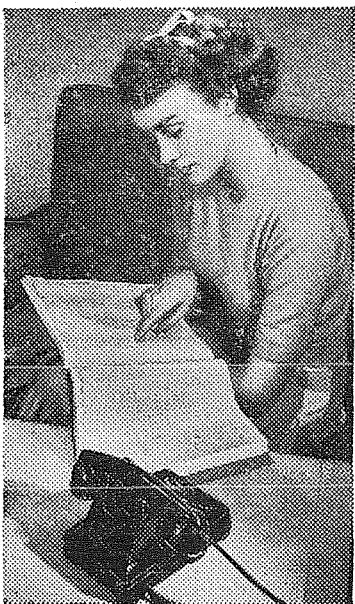
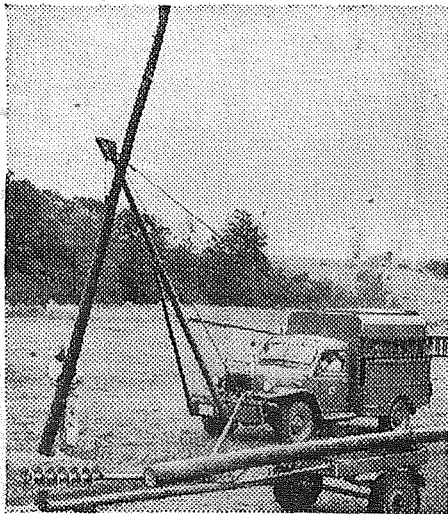

### You Can Call All the Way to New York City for Only \$2.50 plus tax

More and more people here in the Pacific West are finding out what a value long distance telephone service is... to keep contact with friends and relatives in distant places, to get business affairs handled quickly.

One reason — it costs so little to call. You can now talk for three minutes, day station call, all the way to New York for only \$2.50 plus tax. And your calls over shorter distances—like Chicago or Salt Lake, or up and down the Coast, naturally are even lower.

And here's a tip about long distance calling. You'll be surprised at how much you can say in three minutes if you'll prepare your notes beforehand and make notes while you talk.

Today, a long distance call is surely one of the best buys you can make. Pacific Telephone.

When you have a series of calls to make...

...it's a good idea to leave a few minutes between calls, instead of making one right after another. Spacing your calls gives other people a chance to reach you. And the calls you receive are often just as important as the calls you make.

**LOOK!**  
You Can Have  
**ALL THREE** } AUTO LIFE FIRE  
Through Your  
**STATE FARM**  
INSURANCE AGENT  
Call  
**QUINCY J. CARRELL**  
411 So. 117th GR 5486  
448 St. Helens BR 5345

Presenting  
The Fine New  
**ILLINOIS**  
Cased and Timed by  
The HAMILTON WATCH CO.  
SEE IT!  
NEW 17-JEWEL  
Self-Winding  
**ILLINOIS**  
Only \$71.50  
Shock-resistant. Sweep seconds hand. Natural gold-filled case. Natural gold numeral dial. Fed. Tax Inc.  
Convenient Terms  
Take Advantage of our  
Free Inspection  
and Watch-Master  
Check Service  
Mfg. Settings for Diamonds  
Diamond Rings - Silverware  
Jewelry Repair - Engraving  
Costume Jewelry  
Open Mon. & Fri. Eve. till 9  
**LAKWOOD JEWELERS**  
Opposite New Center Bldg.  
9601 Gravelly Lake Dr.  
Lakewood 4311



# Ten Word INTELLIGRAM

Check correct word.

1. Laos is an associated state of (Siam) (Indo-China).
2. The "Wolverines" come from (Utah) (Michigan).
3. The first wedding anniversary is the (wooden) (paper) anniversary.
4. (Curtis) (Garner) was vice president of the U. S. in 1930.
5. A peccadillo is a (small animal) (slight offense).
6. An oriole's nest (hangs from) (is supported by) the twig of a tree.
7. The capital of Egypt is (Alexandria) (Cairo).
8. The suffix "ous" means (capable of) (full of).
9. George Washington (did) (did not) receive the entire electoral vote.
10. (John) (Edwin) Booth assassinated Lincoln.

Check your answers, scoring yourself 10 points for each correct choice. A score of 0-20 is poor; 30-60, average; 70-80, superior; 90-100, very superior

### Decoded Intelligram

1—Indo-China, 2—Michigan, 3—Paper, 4—Curtis, 5—Slight offense, 6—Hangs from, 7—Cairo, 8—Full of, 9—Did, 10—John.

## Veterans Of Foreign Wars Sponsor Youth Talent Contest

The Veterans of Foreign Wars Talent Program, sponsored by the Junior Activities and Athletics Committee of the Department of Washington, with the cooperation of television stations KTNT-TV Tacoma, KXLY-TV Spokane, and the junior colleges,

universities and colleges of the state of Washington, is designed for the purpose of bringing to the attention of the people of this state the caliber and quality of the talents of the young people of this state. A program of this magnitude is made possible only by the excellent cooperation of the television broadcasters and educational institutions of this state. Auditions will be held in the colleges and universities throughout the state of Washington. From these auditions will be chosen the talent which will appear on four quarter-final television broadcasts to be

**Parkland Theatre**

121st & Pacific Avenue  
Open Daily 6:45  
Sunday 2:45

**Now Playing FOR 7 BIG DAYS**

**From Here To Eternity**

STARRING  
Burt Lancaster  
& Deborah Kerr  
Co-starring  
Montgomery Clift  
Frank Sinatra - Donna Reed

— Plus —

**Mystery Drama**  
Starring  
Charles McCraw  
Marie Windsor

**FREE TV & Radio Tube Testing**

**BIXBY Guaranteed RADIO Repair**

Call GRanite 8309  
On Waller Rd., 3/4 Mile South of Airport Road



Mrs. Avyce Combs

## INCOME TAX SERVICE

Headquarters

at

**Suburban Realty**

11302 Pacific Ave.  
GR 3624 - GR 3536

held in Spokane and Tacoma. Semi-finals will be held in each of these locations with the final broadcast being presented over KTNT-TV, Tacoma. The individual judged the outstanding talent in this program will receive an all-expense paid trip to Hollywood, California, where he will appear on a national CBS broadcast. The decision of the judges in all levels of the program will be final.

Locally, the contest is sponsored by Rodger Lunde post No. 5052, VFW, of which Ernest Harmon is commander.

Auditions will be conducted by the junior colleges, universities and colleges in the state. All entrants will be advised of the date, time and place to report. Audition center has been established at the Pacific Lutheran College, Parkland.

### Eligibility

#### A. High School Division

1. Participants must attend an accredited public or private High School or be enrolled in the 9th grade of an accredited public or private junior high school, in the state of Washington.

2. Entrants must have attained their 14th birthday on or before September 1, 1953.

3. Entrants must have passing grades in their scholastic field.

4. Entrants cannot have received monetary gain for talent to be displayed in this program. (Acceptance of travel expense or remuneration for meals and/or lodging when performing for community groups or benefits will not be considered as financial gain from display of talents.)

#### B. Open Class

1. Entrant must not have attained their 21st birthday on or before September 1st, 1953.

2. Entrants cannot have received monetary gain for talent to be displayed in this program. (Acceptance of travel expense or remuneration for meals and/or lodging when performing for community groups or benefits will not be considered as financial gain from display of talents.)

Entry blanks may be obtained from Mrs. Johnson, HI 8793.

### Categories of Talent

1. Acts shall consist of not more than four persons.

2. For auditioning and broadcasting purposes contestants will be allowed five minutes for presentation.

3. Contestants will be judged in the following four classes:

- a. Voice, classical
- b. Voice, popular
- c. Musical instruments
- d. Dance, all types

4. Actual participants for the television broadcasts will be chosen by audition through the colleges and universities. In each division of the program, that is, the eastern and western divisions, four quarter-final contests will be held from which two high school class and two open class winners will be chosen for the semi-final broadcast. From each of the semi-final broadcasts one high school class and one open class winner will be chosen to appear in the finals. Alternates will be chosen at the time of auditions

## TIC-TOC JEWELRY

10331 PACIFIC AVE.

Repairing of Fine Watches  
Our Specialty

GLEN A. CARMACK

## WEEKLY CROSSWORD PUZZLE

### Screen Star

#### HORIZONTAL

- 1,8 Pictured actor
- 13 Lined
- 14 Safe
- 15 Diminutive suffix
- 16 Rim
- 18 Dash
- 19 Duet (music)
- 20 Accosts
- 22 Recede
- 23 Georgia (ab.)
- 24 Area measure
- 25 Pronoun
- 27 Two (prefix)
- 28 Puff up
- 30 Swift
- 32 Extinct bird
- 33 Distant
- 34 Lines of junction
- 36 Public storehouse
- 39 Boy's nickname
- 40 Biblical pronoun
- 41 Concerning
- 42 Chemical suffix
- 43 Penpoint
- 45 Condiments
- 50 Winglike part
- 51 He is a movie

#### VERTICAL

- 1 Supply
- 2 Ceremony
- 3 Within (comb. form)
- 4 Scottish river
- 5 Sun god
- 6 Brain passage
- 7 Grant
- 8 Myself
- 9 One-spot
- 10 Dominate
- 11 English poet
- 12 Low herb
- 14 Placed
- 17 Earth goddess
- 20 Oils

### Here's the Answer

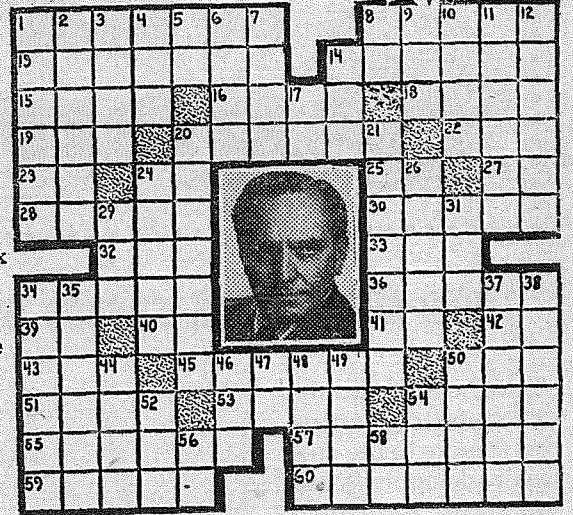
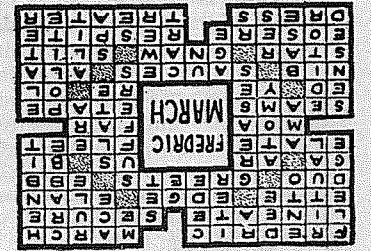

and also following the quarter-finals and semi-finals. Alternates will appear wherever winners are unable to participate.

### Participation

1. Entry blanks will be available at all Veterans of Foreign Wars Posts, KTNT-TV Tacoma, KXLY-TV Spokane, public and private junior and senior high schools, all junior colleges, universities and colleges, on January 18, 1954.

2. Complete entry form and mail to Veterans of Foreign Wars Talent Show, Box 707, Seattle 11, Washington.

3. All entries must be post-marked not later than February 1, 1954.

4. All auditions will be held in February, 1954, and all TV broadcasts will be held in March and April, 1954.

### Travel and Awards

1. Travel to all auditions will be an individual expense. (Efforts will be made to supply transportation in all cases possible.)

2. Travel and housing expenses for all contestants appearing on TV broadcasts in quarter, semi, and final shows will be borne by the Veterans of Foreign Wars

3. All arrangements for finalists to appear on National CBS network shows will be under the direction of the Veterans of Foreign Wars, Department of Washington, and KTNT-TV, Channel 11, Tacoma.

### LATE BULLETIN

Word has just been received from the Production Manager of KTNT-TV, Tacoma, advising that arrangements have been completed with CBS-TV Hollywood, California, to audition the winner of the Department of Washington Talent Program.

The winner will receive an all-expense paid trip to Hollywood, and will be auditioned by CBS-TV for a national network broadcast. Tours have also been arranged through Television City and other points of interest in the entertainment capitol.

**SEE AND HEAR**

**JIM CALVERT**

And his Orchestra Every Saturday

at the

**Fruitland Grange Dance Jamboree**

7 Miles East of Pacific Ave. on Airport Road

Dancing 9:30 - 2:00      Admission \$1.00

**MUTUAL INSURANCE**

**200 YEARS OLD . . .**

founded by the pioneers of our country. Today, hundreds of thousands of careful property owners enjoy all the advantages of Mutual insurance through the NORTHWESTERN and have received millions of dollars in dividends—a saving on their insurance costs.

**REDUCE YOUR INSURANCE COSTS TOO**

**Jennie L. Grodvig**  
208 Garfield Street  
Parkland, Washington  
Days: GR 7232; eves., GR 8210

Representing  
**NORTHWESTERN**  
MUTUAL FIRE ASSOCIATION



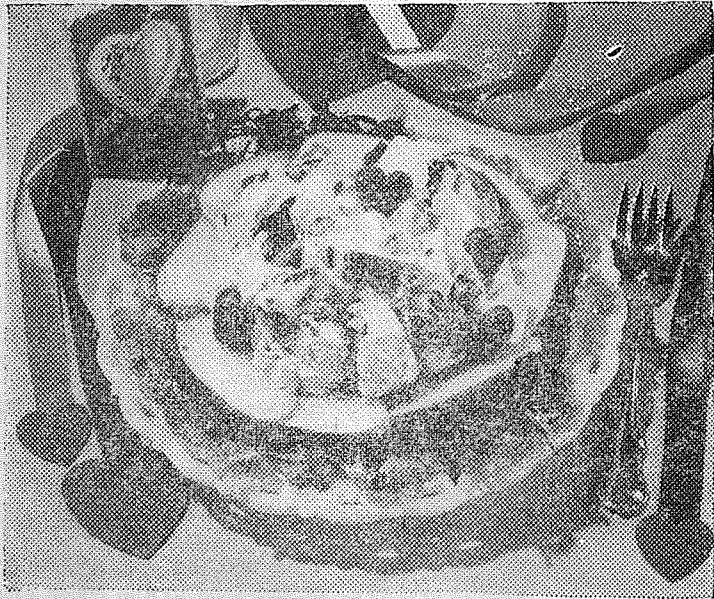

## Celebrate Cupid's Day With Delicious Valentine Apple Salad

Washington State apples in a salad, as new as this year, will be the inspiration for your Valentine's Day entertaining. This unusual blending of flavors, the juicy tang of the Delicious apples with the sweetness of peppermint candy, combine to form an "after bouquet" that will be a long remembered taste treat.

Feature Valentine Salad for the dessert, too. It is equally delicious whether served for the first course or as the finish to an already perfect dinner.

The snow-white of the Delicious apple under the ruby red skin just naturally carries out the traditional color scheme associated with romantic Valentine's Day.

The distinctive flavor, tangy and pungent, is only one reason why Delicious apples are popular for all fresh eating.

The crispness in texture makes every juicy bite a delight. The expression "smacking one's lips" must have orig-

inated while eating a Washington state apple!

This special salad was created with the clever hostess in mind who likes to serve unusual yet wholesome food for family and friends. The recipe calls for peppermint candy which is crushed and added to the whipped cream dressing.

Raisins soaked in warm water to revive a bit of their former plumpness or dates add their natural sweetness to the always crisp apples. Fresh marshmallows, soft and powdery, never fail in adding glamour to a recipe. Red jelly hearts give an extra bit of whimsy.

Plan now to try this new Delicious apple salad! It will be beautiful to see and luscious to eat.

The reason: It stars Washington State's proud candidate for one of the world's most delicious fruits.

### Valentine Salad

2 large Washington State Delicious apples

1½ cups marshmallows (about 12)

½ cup sliced dates or raisins  
Orange or pineapple juice

### Dressing

½ cup whipping cream  
1 tablespoon mayonnaise or salad dressing

3 tablespoons coarsely crushed peppermint candy

12 jelly candy hearts

Whip cream; fold in salad dressing and crushed peppermint candy. Wash apples and set one aside. Dice one apple (2¼ cups) into mixing bowl. Add quartered marshmallows

## YWCA Offers Class For Expectant Mother

The Tacoma Y.W.C.A. announces a new series of classes in Childbirth Education, beginning February 3. The course will be under the direction of Dr. Virginia Lawrence Larsen of Seattle, assisted by Mrs. Kathryn Jensen, registered nurse, Tacoma.

The course is planned for expectant mothers who are members of the Y.W.C.A. Registrations may be made and class fees paid by the end of January.

For further information call the Y.W.C.A., Br. 4181 This will be the third course in Childbirth Education offered by the Y.W.C.A., a Red Feather Agency, the last one having terminated January 13.

## Planning New Laundry Facilities

These days there are almost no limitations on where you do your laundry. If you're planning to build a house, to remodel, or buy new laundry equipment, you'll want to do some fresh thinking on the subject.

There are advantages and disadvantages of a separate utility room for laundry appliances, or installation in garage, kitchen, bedroom area, bathroom, or even out of doors.

The ideal location is near the part of the house where the bulk of the wash originates, near clothes storage centers, and near the most frequently used work areas. Other points to consider are access to water, drainage, and vents; and the power and hot water facilities of your home.

## Soup Tureen Dinner Hints Offered

The full meal soup or chowder is to the winter menu what the casserole is to the summer meal. It offers the same good eating, informality of service, and ease of early preparation. With a hearty soup, only a salad and hot bread or rolls are needed to balance the menu.

A quick, hearty vegetable-beef soup is made with ground beef. Canned salmon, mashed and blended in a cream sauce, is the basis of a pale pink bisque.

Canned chicken and mushroom soups give a creaminess to oyster stew, yet do not hide the rich flavor.

and dates or raisins. Combine fruit mixture with whipped cream dressing and mix lightly. Set aside for 15 to 20 minutes in refrigerator to blend flavors.

When ready to serve, line plates with salad greens. Slice second apple into ½ inch wedges and dip in orange or pineapple juice. Form a ring of apple slices on the plates and mound salad mixture in the center. Decorate with jelly candy hearts. Serves three.

## OPEN SOON

Scotty's Radio & Television Service

Next door to Target Sport Shop  
160th & Pac. Ave.

Service Calls  
Day or Night  
GR 5366

## Ticklers

By George

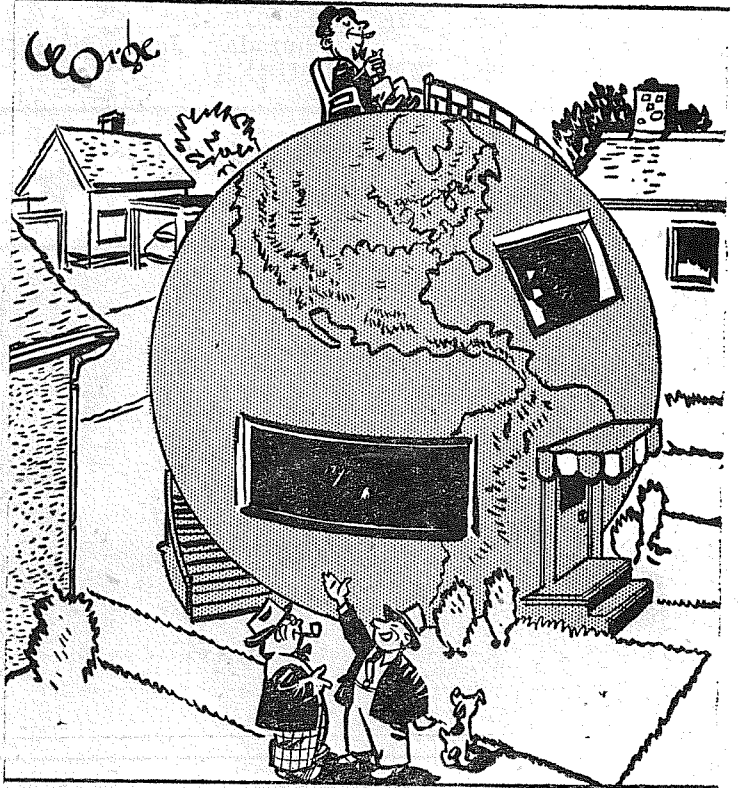

"That's George! He says sitting up there does something for him."

## New Use of Avocados Told To Homemakers

Westerners eat avocados the year around — in appetizers, salads, main dishes and desserts. The use of an avocado can be multiplied simply by cutting it into various shapes.

Try avocados crescents with orange segments or tart apple slices as a salad; lay slices across the top of hot turkey or crab sandwiches; toss cubes in fruit or seafood salads or cocktails; serve balls in soups; fill small triangles with cream cheese, liver pate, or smoked salmon for use on an appetizer tray.

A creamed filling spooned into an avocado results in a dish hearty enough to serve as a lunch or supper entree. An avocado can be heated, but never cooked because it becomes bitter.

A Czechoslovakian writer has been sentenced to 25 years in prison by a Prague court because he refused to work for the Communists. It seems that behind the Iron Curtain, if you don't write you're wrong.

The two-dollar bill used to have a bad reputation, but today it is the only one that will pay for a dollar's worth of anything.

## Trovani's Junior Bootery

Specializing in Children's Shoes  
706 ST. HELEN'S AVE.-MA 6318  
LAKEWOOD CENTER LA 4181

## fresh churned BUTTERMILK



## RURAL GARBAGE SERVICE

GR. 8688

Serving Parkland, Lakewood, Midland, Summit, Spanaway & Lakeview  
Pierce County Permit

Effective January 31st

## Open Sundays

10 a.m. till 6:30 p.m.

## EAGLE GROCERY

722 So. 112th



Your Prescription For Fine Cleaning  
And Dependable Service

## PARKLAND CLEANERS

GR 3221

11004 Pacific Ave.  
North of the Bank Corner

24-HOUR SERVICE AT THE PLANT

## ! LOOK - LOOK - LOOK !

Military Uniforms \$1.00  
Cleaned & Pressed

All Military Cleaning Prices Reduced

Fastest Service in Town

We Operate Our Own Dry Cleaning  
Plant and SHIRT Laundry

## 99 LAUNDROMAT & CLEANERS

Hours: 7:00 a.m. Daily — Mon., Wed. & Fri. Till 9:00 p.m.  
Tues., Thurs. Till 7:00 p.m. — Sat. Till 6:00 p.m.

9904 So. Tac. Way (Hiway 99)

LA 7732



# Stojack, Gallagher Will Meet

Page 6

Thursday, Jan. 28, 1954  
The TIMES-JOURNAL

## ★ SPORTS ★

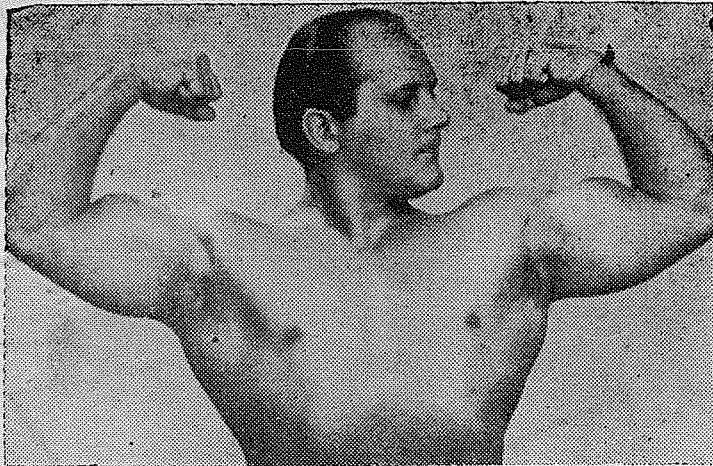

### THE SPORTING TIMES

By ROG McDONALD

#### THE NEBRASKA STRONGMAN

Many stories have been written and told about various strong men but there is one man that will be remembered for his strength for many years to come.

This gentleman was born and raised in the state of Nebraska and at present still resides in a small town named Ravenna. His name is John Pesek, a man of many occupations such as farmer, racing dog raiser, businessman and most of all one of the top notch wrestlers of all time.

Pesek was raised on a farm in this midwestern state and

was one of a large family. He worked hard as a youth and while not having the opportunity to get a high school education he learned the farming trade from the bottom up.

He developed into quite a lad and while in his teens started wrestling as a hobby. Many good wrestlers travelled this part of the country and John learned from them.

As he learned the wrestling trade he still worked on his father's farm and soon people were talking about his super human strength.

In the years to come John Pesek gained the top in the heavyweight wrestling world when he took the title from Ed (Strangler) Lewis. He kept this title for many years and years and wrestled all comers. He had the reputation of being one of the fairest wrestlers in the ring, but if his opponent wanted to play rough Pesek could hold his own.

Some of the fetes performed by Pesek while training were almost impossible fetes of strength. One of these was to take an ordinary bicycle and ride five miles through a plowed field without stopping. This was to strengthen his leg muscles and strengthen them it did.

Another of his training routines was to shackle his feet to a triple-bottom plow, (Continued on Page 7)



#### Tacoma's Frank Stojack,

shown above, the worlds lightheavyweight wrestling champion, will meet Dr. Gallagher (at left) in the Franklin Pierce High School gymnasium Wednesday evening, February 3rd.

#### Muzz Patrick Lets Brother Know He's Back in Business

Muzz Patrick, new coach of the New York Rangers in the National Hockey League, has shown the rest of the teams that he is after their scalps since his return to the scene of big time hockey.

Patrick has led his team into fourth place in the league and seems to have put new life into the Rangers.

Since taking over the Rangers who occupied fifth place at the time, Muzz and his team have won three out of four games, two at the expense of his brother who coaches the Boston Bruins. This is quite a fete considering that Patrick has been out of big league hockey for five years.

Upon taking over the reigns of the Rangers, Patrick sent for Doug Bently, brother of the Ranger Star, Max Bently. Doug who coaches and played for Saskatoon in the Western Hockey League, joined the team and immediately the brother act clicked and it looks like Patrick has found the winning combination.

All of the fans here in the northwest are pulling for Muzz

Many a man has found that the moulting season for angels is shortly after the wedding.

A busybody is usually occupied by an idle mind.

#### Community Club Sponsors Match In F-P Gym, at 8

Frank Stojack, the world's lightheavy wrestling champion, will meet the highly capable Dr. Gallagher Wednesday nite, February 3rd, in the Franklin Pierce High School Gym in a match that promises to be a real grudge affair.

Gallagher has been after a shot at Stojack's title for some time but Frank hasn't as yet given him the chance so the Dr. will be out to give Stojack a real going over.

This will be the first time that the fans in the south end will have had the opportunity of seeing real top notch wrestling. Besides this fine main attraction, two other top matches have been arranged.

Tickets are on sale at the National Bank of Washington, the Times-Journal office and most other business houses in the south end. Tickets may also be purchased at the Franklin Pierce gym.

The program will get underway at 8:00 p.m. at the Franklin Pierce gym next Wednesday evening.

The Parkland Community club is sponsoring this fine show with the proceeds going to the Franklin Pierce High School Athletic Fund. The money will be used to provide proper athletic equipment for the students. This program is worthy of every Parkland residents' support, so let's make the event a huge success.

CUPID APPROVED  
Valentine Cards and Candies

**JACOBS PACIFIC DRUG**  
8248 Pacific Avenue

Pay Light & Water Bills Here

YOUR POCKET CHANGE IS A STEP TOWARD FINANCIAL SECURITY

... and to help you SAVE your change — Pacific First Federal gives you handy dime and quarter savers. Pocket-sized folders. Easily filled. Easy to save with. Get yours today, at the Family Savings Center.

A MUTUAL SAVINGS INSTITUTION  
**Pacific First Federal Savings**  
and Loan Association  
Bellingham • Seattle • Tacoma  
Portland • Eugene

**A-1 Auto Wrecking**  
Transmissions Rear-Ends  
Good Tires  
**GR 3445**  
13818 Pacific Ave.

**VAUGHAN'S VALUES**

4'x4' 5/8" Sheathing & Veneer, ea. \$2.28  
4'x8' 1/4" Rejact Veneer . . ea. \$3.49  
1x8 No. 4 Shiplap . per 1000 ft. \$32.00  
8 Ft. Good No. 4 2x4 . . . . . ea. 20c

ASK ABOUT OUR MONTHLY PAY PLAN

**VAUGHAN'S**  
PACIFIC AVENUE LUMBER CO.  
84th and Pacific Avenue Phone HI 9515

S-T-R-E-T-C-H  
your shoe dollars with

**STAR BRAND Shoes**

Men, here's a shoe that's long on quality and short on cost. Star Brand Shoes give you smartest styling, easy comfort and long wear ... and fits into your budget without a bulge!

Style 27961 Brown  
8.95  
Other Styles \$7.95 Up

**Saine's PARKLAND SHOE STORE**

411 Garfield Open 10-6 Granite 3526



(Continued from Page 6)  
then gras pthe cross far on a tractor and while someone drove the tractor he pulled the plow with his body.  
Besides being a strong man he was also apracttcal joker. On one occasion, he was wrestling on a car din Lincoln Nebraska. In the afternoon prior to the match he decided to take a stroll and look at the city. While waiting for a signal to change at an intersection, he noticed a lady in an automobile also waiting for the light to change.

After the green light the lady put the car in gear and started across the intersection. At the same instant Pesek threw himself beneath the wheel of the car and both wheels ran over him.

The lady saw him fall, proceeded to faint and her car swerved across the street into a clothing store. Pesek picked himself up of fthe pavement, brushed off his clothes and started down the street as if

nothing happened. Pesek later had to pay for the damages.

After Pesek had made good money in the wrestling game, he decided to make an artificial lake and stock it with fish and open it to the public for fishing.

After weeks of earth moving and well drilling he finally had the lake stocked with fish and invited the public for the grand opening. People by the hundreds flocked to the new lake to try their luck with the fishing pole. Pesek felt that he should also try his luck and joined the others with a bamboo pole and line. He had fair luck and after pulling in a few nice fish was approached by a stranger who turned out to be a game warden.

Of course, Pesek didn't have a fishing lencense and after a few minutes of discussion, John picked up the game warden and hurled him into the lake to the delight of the crowd. As it turned out it was quite costly. Pesek was fined \$250.00 and costs. Never a dull moment.

A few years ago Pesek spent the winter in Florida with his racing dogs. He was a great lover of dogs and followed the dog racing sport very closely. After one of Florida's frequent hurricanes Pesek took his dogs for a walk and while strolling down a road he stepped on a downed power line.

The line carried 100,000 volts and killed the four dogs but only stunned the rugged wrestler. He either lived a charmed life or was a super human.

These are just a few of the stories about this man. He has a son in the wrestling world at this time. His name is Jack Pesek and is one of the bright young prospects at present. He

with  
**LARRY  
KIRKWOOD**



About the only news this week is the weather, and that is getting to be an old story. About the only activity seems to be sitting home watching a western movie on television. Oh, well, it can't last long—(it says here in fine print).

Quite a few of us were present at the installation of officers for the Parkland Business Club and watched Jennie Grodvig receive the award for the "woman of the year," and Jack Brown awarded a like honor for the "man of the year" Congratulations to both for they were very deserving of this honor.

The Tacoma Lariettes held their banquet in spite of the snow Saturday night with a record attendance. Co-chairman for this event were Joan Kern and Leona Craig who were successful in planning an evening of fun.

The big event in the near future is the March of Dimes dance to be held Saturday night, January 30th, at Sunshine hall in Parkland. Since this is such a worthy cause and a fine evening of entertainment is planned, we should all attend.

Along the trail we saw Hans and Leona Roslie sliding down hill on a bobsled . . . the incoming correspondence secretary for the Parkland Business club promising to serve breakfast in bed to the outgoing secretary . . . Del and Marcella Wright buying a large ranch in the Rainier district . . . the Lariette captain tying a tie for the Posse captain.

Send your news to Larry's Mt. View Cleaners, 134th and Pacific, Phone GRanite 3261.

played three years of varsity football for the University of Nebraska and is believed by most sports fans in the mid-west to have all the qualities that his famous father possessed.

It is a cinch he won't have a more thrill packed life than the great John Pesek.

**Sports Particles**

Florence Chadwick, of English Channel fame, plans to try to conquer the treacherous 20 mile swim across the straights of Jan de Fuca this summer.

When Arnie Weinmeister quit the U.S. professional football league and signed on with the British Columbia team in the Canadian league he probably stirred up a war between the two leagues that will go on for a long time.

**Lutes Will Travel To Ellensburg For Clash With Central Washington**

Pacific Lutheran college basketball forces return to the maples this weekend after a two-week lay off during final examinations. Friday night the Lutes will travel to Ellensburg to meet Central Washington. In their last meeting the

Gladiators dumped the Wild-cats 69-50.

Traveling cross-town to the College of Puget Sound, the Lutherans will tangle with the Loggers in another Evergreen conference tilt. The two teams have split thus far this season, the Lutes winning the first, 71-62, and the Loggers winning the other 65-64.

PLC coach, Marv Harshman, expects Al Gubrud to be back in the starting lineup for the week end games. Gubrud missed the CPS and Central games because of an injury to his hand.

The rest of the Lute lineup will be the same, with Paul Nordquist and Bob Ross at forwards, Garnet Lund at center, and Donn Goessler at guard. Gubrud will probably get the nod at the other guard.

**Olson Tames Ridone In Middleweight Match Saturday**

Middleweight champ Carl (Bobo) Olson made short work of Joe Ridone, last Saturday night in San Francisco, in a warmup match before he defends his title against Kid Gavilan April 2nd.

Olson started slow but gradually warmed up to the task and had Ridone in bad shape by the end of the fourth round. Using a steady barrage of heavy blows to the body and an occasional stiff punch to the button, "Bobo" looked like the Olson of old.

At the start of round five, Olson swarmed all over the out-classed Ridone and finally polished him off with a solid right to the jaw. Ridone took the full ten count flat on his back.

Olson will now take a rest from the ring wars until he starts training for his title defense against "Gavelan. Although Gavilan is favored at present to take Olson's title, it is a cinch he will have his hands full with the rugged "bobbo".

**RATES REDUCED**

on  
**Automobile Insurance**



Mrs.  
**Thos. N. Hibben**  
7820 Pacific Ave.  
Open Eves. - - - HA 9132

**BURGERS & FRIES**  
You don't have to wait  
Call HA 9789  
We will have them ready  
"You Just Pick Them Up"  
**AL'S DRIVE IN**  
8818 Pacific Ave.

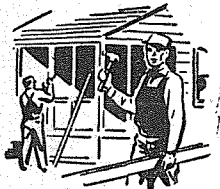

**BROOKDALE LUMBER CO.**

**OVERHEAD GARAGE DOORS**

- 1-8'x7' Pre-Fab Veneer . . . . . \$12.50
- 2 Odd Doors (Cedar) . . ea. \$7.50
- FACTORY TYPE Veneer Panel w/Stanley Hdwe. \$59.50
- Aluminum w/Hardware . . \$59.50

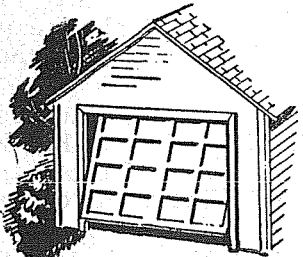

**OVERHEAD GARAGE DOOR HARDWARE**

Jamb Type Each  
**Olympic . . . \$17.50**

TRACK TYPE  
**Ease-O-Swing . . . . .ea \$29.50**

FREE ESTIMATES ON GARAGES  
NEW MODELS! SIDING & INSULATION JOBS

136th & Pacific Ave. GR 8669

**Prescriptions**

Carefully Prepared

Fresh Insulin at Downtown Prices. Pay phone bills here  
**Tincher's Pharmacy**  
7239 Park Ave. HI 3344  
Across from Fern Hill P.O.

**GR 3261**

**Courteous Service**

**Larry's MTN. VIEW CLEANERS**

PICK UP & DELIVERY  
RAIN OR SHINE  
GR 3261 134th & Pacific

**FREE Watch Band**

WITH EVERY WATCH CLEANING & OVERHAUL

Your choice of any of our regular \$5.00 bands . . man's or woman's . . with every watch overhauled, which includes: replacement of broken jewels, main springs, etc.

**6.50** Anywhere else!  
\$12.50

All Work Guaranteed For ONE FULL YEAR  
Watch Sale, 50% Off on All Watches

Reg. Price	You Pay Only
\$65.00	\$32.50
\$59.95	\$29.95
\$39.95	\$19.95

**B & I WATCH REPAIR**  
8012 SOUTH TACOMA WAY

*Winter*  
**IS HERE**  
**WARM UP**  
With A  
**DUO-THERM**  
*Imperial*  
**FUEL OIL HOME HEATER**  
WITH EXCLUSIVE ELECTRIC  
*SELF-Lighter*

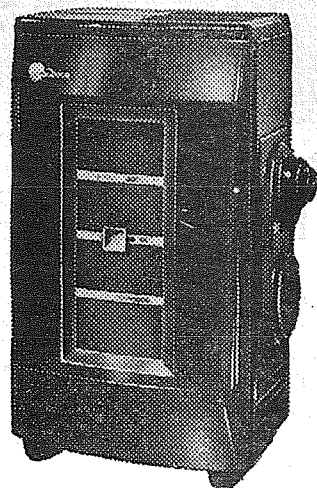

in Mahogany Finish  
ONLY  
**\$12.50**  
DOWN

- EXCLUSIVE DUAL CHAMBER BURNER
- AUTOMATIC POWER-AIR BLOWER
- CHOICE OF TWO SIZES
- WAIST-HIGH CONTROL DIAL
- WASTE STOPPER AND HUMIDIFIER

Call GR 8624  
or Come in  
IMMEDIATE DELIVERY

**POCHEL**  
Distributing Co.  
(Your Fuel Oil & Appliance Dealer)  
140th & Pac. Ave. GR 8624



# FARM NEWS

## County Agents' Corner

By C. R. Doran

Had an opportunity last Monday evening to preview Puyallup's new color film on valley agriculture. Its a beautiful production by local talent too.

Starting with a well known house wife shopping, the farm and processing story of each product unfolds as she selects for her market basket. Poultry, meat production, eggs, berries, bulbs and milk, each create opportunities for photography that are a riot of colors. It tells a nice farm story and brings in

the importance of research by experiment station workers in developing efficient grower operations.

To me the film meets a need for informing the consuming public of the problems of food production. In years gone by that wasn't necessary when three out of four people lived on the farm. Now its more important with only one person in six a farmer. The Chamber of Commerce committee deserves much credit for this production. Its only 20 minutes in length so will be ideal for Granges, service clubs, and class rooms. The big public showing is Wednesday, March 3 at the Puyallup high school. Be sure to attend.

### Three Dates For Your Calendar

All are day-time programs

Feb. 16: Dairy Farm Building Clinic, War Memorial Bldg., Puyallup.

Feb. 25: Western Washington Farm Forestry Association 10th annual meeting, Fruitland Grange.

Feb. 26: Union Pacific Agricultural car, Sumner.

\* \* \*

By Morrill Delano

The Pierce County Extension Service's annual peach pruning demonstration has been set for Monday, Feb. 1, according to County Agent Morrill Delano.

There will be two demonstrations that day. The first is scheduled for 10:00 a.m. at the H. F. Sauter farm located at the S. W. corner of the intersection of the Canyon and Collins roads. (1 mile south of Summit on Canyon road.) Pruning of peaches and other tree fruits will be demonstrated there.

Dr. John Snyder, Extension horticulturist from Washington State college, will be on hand to conduct the pruning.

## Local 4-H'ers Do Bang Up Job Of Remodeling

Transforming an ill-planned, space-wasting bedroom into just the opposite has been a two year project for Evelyn Haakenson, 15 year-old daughter of Mr. and Mrs. E. Haakenson of Brookdale, but she has succeeded admirably.

Working with Mrs. Florence Allen of the county 4-H groups, Evelyn, who is a freshman at Franklin Pierce High School, has created a charming, livable room, redone entirely as she planned it.

With the aid of her father, Evelyn built and finished redwood paneled storage closets against one wall, forming an eye-pleasing contrast to the ivy green she chose for the side walls and ceiling.

Her current project is draperies and a bedspread, which will harmonize with the decor.

Next on the list of projects will be a dressing table and a redwood valance for above the draperies with a study desk and a redwood bed in the future. She has chosen a harmony plaid, in charcoal, rose, green and yellow, for the drapery and a solid matching rose for the dressing table.

Her bedspread will be made of the same charcoal grey found in the drapes.

Evelyn is a member of the Brookdale 4-H Club, and is now in her fifth year of work in the club. Hhe will soon give an illustrated talk on room improvements at a local P-TA group.

Another teen-ager who has "done wonders" with her available room space, even though she faced an even greater problem than Evelyn, is Sharon Van Beek, daughter of Mr. and Mrs. Gerald Van Beek, of Brookdale, another member of the Brookdale 4-H.

Sharon has worked with her tiny room space, and created an attractive, comfortable room.

A ninth grade student at Franklin Pierce High School, Sharon painted the walls and woodwork of her room, finished the storage cabinets built for her, and made a dresser and stool.

She also made draperies of blending turquoise colors, and her next project will be redoing the bed.

Sharon also finished and decorated a shadow box for one of the walls of her room.

Delano will discuss spray programs.

The second demonstration is set for 1:30 p.m. at Wm. Schmit farm at Edgewood (located at intersection of North Meridian street and 37th Ave. N. W. opposite Knudson Lumber company.)

In addition to peach pruning, the pruning and training of grapes will be demonstrated and discussed.

Chose the location that is the most convenient and set aside Monday, Feb. 1 to learn about fruit tree and grape pruning.



### A Little Ingenuity

can do wonders, if applied in the proper manner, well illustrated above, by two Brookdale 4-H Club members, who for the past two years have remodeled their rooms into the finished products shown here.

Upper picture is Evelyn Haakenson, daughter of Mr. and Mrs. E. Haakenson of Brookdale, who has put two year's work into her room, and isn't quite finished yet.

She is putting away the draperies she is now working on, after putting some finishing touches on them.

Lower photo is Sharon Van Beek, daughter of Mr. and Mrs. Gerald Van Beek, also of Brookdale. Sharon is straightening a fold of the draperies she made, to blend with the walls of her room.

Aiding both the girls in their projects, and serving as a "design consultant" is Mrs. Florence Allen, of the County Agent's office.

—Photos by McKewen

Does your pump give you full pressure? The modern home laundry must have full pressure to work right. We guarantee Full Pressure with an Advance Water System.

### Glacier Pump & Drilling Co.

Get our bid on your water problems — You may save money.

10435 So. Sheridan  
GR. 5566

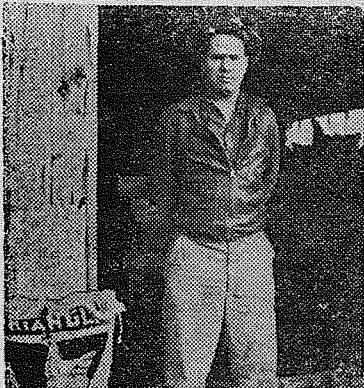

## "The Best Results I have ever had"

"Of all the egg mashers I have ever used, Triangle Xtra Egg Producer has given me the best results I have ever had. For instance, this year, on a flock of pullets that have never been culled, I have been getting an average production of 81% over a three months period."

A.W. McCoy

Rt. 1, Box 40  
Woodburn, Oregon

## Extra Egg Profits with TRIANGLE X-TRA EGG PRODUCER

Countless field tests have proven that this full-nutrient balanced feed produces more eggs per feed dollar. It maintains the layer's bodily health and furnishes an abundance of egg-making ingredients. It's a good time NOW to cull out "boarders" and put your best layers on Triangle Xtra Egg Producer.

TRIANGLE MILLING CO.

at your local TRIANGLE DEALER!

STEWART HAY & GRAIN



**C.O. Lynn Co.**  
MORTUARY  
717 TACOMA AVE. Phone MA. 7745

### Professional Directory

**PHYSICIAN**  
JACK J. ERICKSON, M. D.  
General Practice  
11810 Pacific Ave.  
GR. 4488  
Res. Phone GR. 5044

**INSURANCE**  
CLAY ROLEY AGENCY  
98th and Portland Avenue  
GR. 8501

ROY V. ROSTEDT AGENCY  
8201 Park Avenue  
Phone HA 2342

**BULLDOZING**  
Ken Brown & Bruce Gambill  
1750 9th St. S.W.  
Puyallup  
Basements, Backfills, Drive-ways, Clearing, Leveling, Etc.  
Fill Dirt - Gravel - Top Soil  
Dozers—Large and Small  
Ph. Puyallup 5-2452 - 5-5487 - Estimates Cheerfully Given

HAVE YOUR CABINETS  
**CUSTOM BUILT**  
At No Extra Cost  
RHONE'S CABINET SHOP  
161st & Park Ave.  
GRanite 3342

**FENCING**  
Designers and Builders  
EXPERT WORKMANSHIP  
REASONABLE PRICES  
Easy Monthly Payments  
**VAUGHAN'S**  
HI 9515 84th & Pacific Ave.