



**SUMMIT NEWS**

By MRS. M. S. RAU  
GRanite 8391

Rev. John Christensen from Sioux City, Iowa, has been assigned to the

Summit Methodist church and will fill the pulpit Sunday morning at the 11 o'clock service. Mrs. Christensen and daughter will also be present Sunday morning and Foster Allen, church chairman, invites all members and friends of the church to be present to welcome the new pastor and his family.

**Goes to Texas**  
Billie Mae Daniels left Wednesday evening by plane for San Antonio, Texas, where she will be stationed at Lockland Air Base. Billie has enlisted in the Air Force for photography or radio. She is the daughter of Mr. and Mrs. William Daniels of Canyon road and a graduate of Central Avenue school and the class of '52, Puyallup high school.

**Twin Daughters**  
Twin daughters weighing six pounds eight ounces and six pounds three ounces were born Aug. 20 to Mr. and Mrs. Charles Marcelle (Maybell Thu). They have been named Marporie Ellen and Katherine Elizabeth. Their father is a sergeant in the Air Force and is stationed at an outpost in Alaska. Grandparents receiving congratulations are Mr. and

Mrs. Albert Thu of Ledford road and 72nd street and Mr. and Mrs. Cecil Marcelle of Knapp road. Great-grandparents are Mr. and Mrs. J. R. Marcelle and John Marshall. Mrs. Marcelle is with her parents.

**Daughter III**  
Mrs. Joe Smith of Canyon road has been called to Great Falls, Mont., by the serious illness of her only daughter, Mrs. Temple Stevenson.

**Building Home**  
Mr. and Mrs. McMillin have purchased lots at the corner of East 193rd street and Canyon road and are building a rambler type house. Mrs. McMillin will teach science in Franklin Pierce high school, coming from Eatonville where he taught in high school.

**Home on Furlough**  
Ronald Pierson, who is stationed with the Navy Air Corps at San Diego, is home on furlough visiting his parents, Mr. and Mrs. Earl Pierson on Collins road.

**Guests**  
Mr. and Mrs. Paul Barklet and children from Los Angeles are visiting Mrs. James Bibby on Collins road.

**Bad Grass Fire**  
A bad grass fire broke out Tuesday on the Art Johnson acreage just down the hill on East 103rd and traveled up the hill pretty fast. It might have burned four houses were it not for our fire department. The homes of Vaughn Redmond, G. I. Lewis, Ashlock and Russell Shiers here were in the path of the flames the way the wind blew. The Midland fire equipment was called and the men fought the blaze all afternoon. It broke out again about 9 p.m. and they were called again Wednesday morning. Another grass fire at Maple and Hazel Sunday afternoon was brought under control in a short time.

**Sympathy**  
Deepest sympathy is extended to Mrs. Florence Ewers on the recent death of her husband, Fred Ewers. He was born in Central City, Colo., and was 75 years old. The home is at Rt. 11, Box 758, Tacoma. He was a retired boilermaker for the Milwaukee railroad and was a member of the Congregational church. Besides his wife, he is survived by two nieces, Mrs. Lelia Robertson of Tacoma and Mrs. Nellie German of Modesto, Calif.; a nephew, Tom Green. Burial was in Mountain View Memorial park, the Rev. Harold Bass officiating. The Ewers have been residents of this district for many years.

**Visit B. C.**  
Mr. and Mrs. LeRoy Bush and son Marvin spent a very pleasant vacation going to Vancouver, B. C., and ferrying across to Victoria and other interesting spots on the island. They were away 10 days.

**Firemen to Yakima**  
Fire Commissioner Ed Purdue and wife, Fire Chief Ashley Butler and wife, Assistant Fire Chief George Purdue and wife and Firemen Kenneth Hoff and wife attended the Washington State Fire Chief school held in Yakima, Aug. 20 to 23. They came home reporting a very educational school and also an enjoyable trip.



**Marilyn Pflueger Honored Recently**

Miss Marilyn Pflueger, daughter of Dr. and Mrs. J. P. Pflueger of Parkland, was honored recently by a group of college friends at a handkerchief shower at the home of Mrs. Bonnie Heen Rediske and also at several dinner parties. After spending the summer with her parents, Miss Pflueger is returning to Syracuse, N. Y., where she has been appointed counselor to Lutheran students at Syracuse university. She is a graduate of PLC, B. A., and this spring received her Master of Arts degree in Student Personnel Administration at Syracuse. One her way east she will attend a student service staff camp at Lake Forest, Ill., and also the L.S.A.A. asham at Estes Park, Colorado.

To Mr. and Mrs. Albert Eckhardt, Spanaway, a girl Aug. 10.

To Mr. and Mrs. Daniel Frethen, Box 423, Parkland, a girl Aug. 11.

To Mr. and Mrs. Raymond Coleman, 615 East 90th St., a girl Aug. 12.

**Vote - - Promote**



**REUBEN KNOBLAUCH**

Chairman, House Veterans Bloc, 3 years.  
Chairman, Interim Committee on State Institutions.  
Chairman, House Education Committee.

On the job Day and Night  
Serving 365 Days a Year

YOUNG PROGRESSIVE  
ENERGETIC PROGRESSIVE

Democratic Candidate For

**State Senator**  
25th District

**DON'T FORGET Labor Day SEPT. 1!**

**STOCK UP NOW!**

**VAN CAMP'S—3 1/2 size BEANS 21c**

**BLUE BELL—7-oz. Potato Chips 33c**

**OLYMPIC Dill Pickles 39c**

**12-Oz. Can TREET 43c**

**Large Nest Fresh Grade AA Eggs Dozen 71c**

**PET MILK 3 tall Cans 43c**

**COFFEE Swedish Roast 79c**

**COFFEE Hills 1.65**

**CHOICE MEATS**

<b>Nestle's CHOC. BITS</b> 2 for 39c	<b>Sperry's Pancake FLOUR</b> 4 lbs. 49c
<b>Centennial Hard Wheat FLOUR</b> 25-lb. sk. \$2.07	<b>Nalley's SYRUP</b> 24-oz. 34c

**Velveeta CHEESE 2 lbs. 79c**

**Mild Luxury CHEESE lb. 57c**

**FRESH COLORED. Ready for the pan Fryers 63c**

**Cheddar, 2 yrs. old CHEESE lb. 67c**

**Sanitary MILK 4 qts. 78c**

**SKINLESS WIENERS 49c**

**Jersigold ICE CREAM 1/2 gal. 79c**

**Ritz CRACKERS 31c**

**FRESH SMOKED BACON SQUARES 27c**

**Campbell's 2 for Chicken Noodle 31c**

**N.B.C. Oyster CRACKERS pkg. 31c**

**SUMMIT FARM, Fresh Rendered PURE LARD 12c**

**GARDEN FRESH VEGETABLES FOR CREAMING VEGETABLES—USE PET MILK**

**GOLDEN RIPE Bananas 2 LBS. 33c**

**Nylon Hose 98c**

**HONEY GRAHAM, N.B.C. Lge. Pkg. Crackers 47c**

**Zoom 24c**

**RECIPE OF THE WEEK**  
By Mary Lee Taylor

**Ham and Green Bean Dinner**  
Broadcast: August 30, 1952

1 large slice smoked ham, 1/2 inch thick  
1/4 cup finely cut onion  
4 teaspoons flour  
1/2 teaspoon dry mustard

1/2 cup liquid off green beans  
1/2 cup Pet Milk  
2 cups drained, green beans, cooked or canned  
1/2 cup grated American cheese

Cut ham into 4 pieces. Brown on both sides in skillet over medium heat. Remove to warm platter and keep hot. Cook onion over medium heat in fat left in skillet. Blend in flour and mustard. Stir liquid off green beans into onion mixture. Boil slowly for 1 minute, stirring all the time. Add milk and green beans. Heat until steaming hot, but do not boil. Put beans and sauce on the ham slices. Sprinkle cheese over top. Serve hot. Makes 4 servings.

**FRESH GROUND BEEF 59c**

**SUMMIT FARMS SLICED BACON 59c**

**(ENDS & PIECES) BACON 19c**

**CUSTOM MEAT**  
Fresh Eggs - Locker Rentals  
Mountain View Food Lockers  
Airport & Spruce GR 5332  
2 1/2 Miles East of Pacific Avenue

**YOU SAVE AT DANIELS HARDWARE**  
Pacific Ave. & Garfield GR 3171

**PARKLAND Plumbing & Heating GR. 3710**  
New Installations  
Repairing Pumps, Hot Water Heaters, Washers  
Sluggish Drains Opened  
Shop located at 770 South 120th

**Butler's Garage**  
One block North Airport Road on Canyon Road  
Phone GR. 8209

**C.O. Lynn Co. MORTUARY**  
717 PACIFIC AVE. Phone MAIN 7745

**Free Pickup and Delivery GR 5361 College Cleaners**  
11416 So. Park Ave.

**TROVANI'S JUNIOR BOOTERY**  
Specializing in Children's Shoes  
706 ST. HELENS AVE. - MA 6318

**FLETT DAIRY**  
FARM FRESH HOMOGENIZED AND PASTEURIZED MILK AND CREAM  
ICE CREAM  
Phone GA 3301

**ART'S SHOE SHOP**  
Garfield Street Parkland

**YOUNG STEER BEEF - GOV'T. INSPECTED**

- Pot Roast lb. 55c
- Sirloin Steak lb. 75c
- Rib Steak lb. 68c
- Bolo & Liv. Sau. lb. 49c
- Ground Beef lb. 58c
- Round Steak lb. 85c
- Pure Pork Sausage 49c
- Skinless Weiner lb. 49c

**LOCKER BEEF Young Steers and Heifers**  
CUSTOM CUTTING AND WRAPPING

**MALCOM'S MEATS GR. 8258**  
1 Block North of Airport on Canyon Road  
RETAIL SALES THURSDAY, FRIDAY & SATURDAY

**ELECT MOCERI**  
Armand R. MOCERI

**MOCERI STANDS FOR**  
Revision of present drainage district laws to make possible a practical and effective solution to the serious drainage problem facing the towns and farms of our 25th District.

**MOCERI STANDS FOR**  
The type of farm marketing legislation which has proven successful in other states which would bring stability and greater prosperity to our 25th District.

**State Representative**  
25th District Democrat (Paid Advertisement)

**INEXPENSIVE LUMBER**

6-FOOT 2x4's, No. 3 and better grade—  
Each . . . . . 16c  
(39.00 per 1,000 bd. ft.)

8-FOOT 2x4's, extra good No. 4 grade—  
Each . . . . . 22c

4-FOOT 2x4's, No. 2 and better grade—  
Each . . . . . 10c

**SUMMIT LUMBER CO**  
GENERAL BUILDING SUPPLIES  
Rt. 13, Box 659 Airport & Canyon Road GRanite 8605  
We Deliver - - Rain or Shine

**Open All Day Saturday Free Delivery**  
"EVERYTHING TO BUILD WITH"

WE RESERVE THE RIGHT TO LIMIT QUANTITIES - NO SALES TO DEALERS

**SUMMIT TRADING Company**

PHONE GRanite 5848

Rt. 13, Box 690, Tacoma—One-half Mile North of Summit View, on Canyon Road



# BACK TO SCHOOL

Let Soine's **FIT** Your Footwear Needs



Sizes 8 1/2 to 12  
**\$5.70**

Sizes 12 1/2 to 3 \$6.25  
A, B, C, D Widths



Sizes 8 1/2 to 12  
**\$6.25**

Sizes 12 1/2 to 3 \$6.25  
A, B, C, D Widths



Sizes 8 1/2 to 12  
**\$5.70**

Sizes 12 1/2 to 3 \$6.25  
A, B, C, D Widths



Extra reinforcements where stress and strain are greatest, retain the shape and fit a long, long time.

**Waterproof RUBBER FOOTWEAR \$2.19 up**



Sizes 8 1/2 to 12  
**\$5.70**

Sizes 12 1/2 to 3 \$6.25  
AA, A, B, C Widths



Sizes 8 1/2 to 12  
**\$5.70**

Sizes 12 1/2 to 3 \$6.25  
A, B, C, D Widths



Sizes 8 1/2 to 12  
**\$5.70**

Sizes 12 1/2 to 3 \$6.25  
A, B, C, D Widths



Watch **Howdy Doody** on T. V.

**Howdy Doody**

Sponsored by Poll Parrot Shoes on Fridays

Wear **Howdy Doody's Favorite Shoes**

## BIG and BIGGER BOYS

All Oxfords Feature Long-Wearing Neolite Soles



Boys Sizes 1 - 6  
**\$6.45**

Mens Sizes **\$7.45**



Boys Sizes 1 - 6  
**\$6.95**

Mens Sizes **\$9.45**

ALL WIDTHS



Mens Sizes  
**\$9.45**

Moccasin Oxfords

Mens Sizes  
**\$8.45**

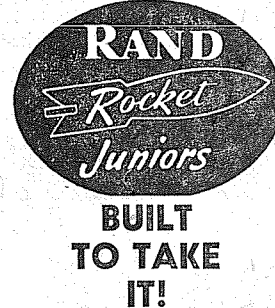
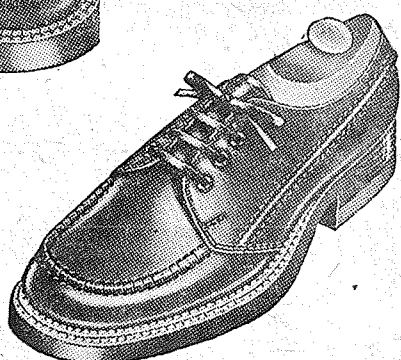

Oil Tan Patrol Shoes

Sizes 11-13 1/2 **\$6.95** Size 1-6 **\$7.95**

Bliss for a miss...

These Wonderful

## POLLY DEBS

New Flats In Suede and Leather

**\$5.95**

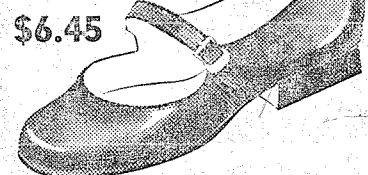

and **\$6.45**

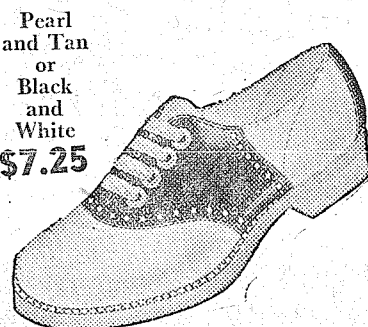

Pearl and Tan or Black and White **\$7.25**



Teen Age Sizes 4 - 10  
AAA to C Widths

Many More Styles To Choose From

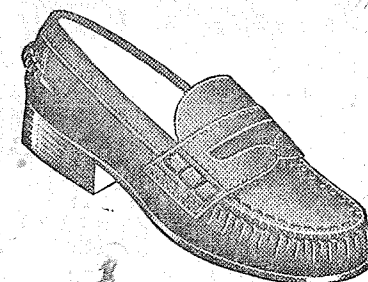

Brown and Red **\$5.75**

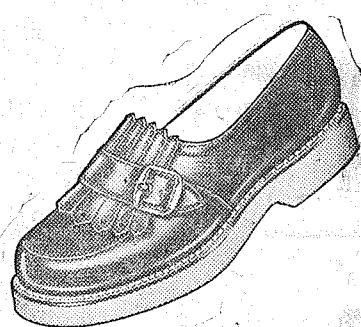

Crepe Sole Gore Loafer **\$7.75**

Quality — Fit — Economy

## Soine's PARKLAND SHOE STORE

411 Garfield  
Open 10 - 6

Across from Parkland Post Office  
Al & Malcolm Soine

GR 3526

For Puyallup

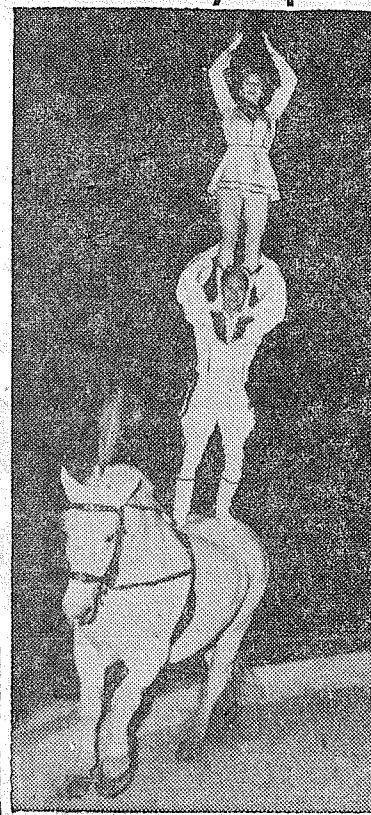

The circus at its best is the way circus fans describe the Zavatta Troupe, which will be seen on the day and night grandstand shows at the 49th Western Washington fair in Puyallup, Sept. 13 through Sept. 21. The Zavatta equestrienne act is but one of more than two score outstanding features coming from the circus, radio, television, vaudeville and motion picture fields for the fair's grandstand shows. Grandstands seats went on sale August 18, with reservations now being received at the fairgrounds by mail and in person.

### Hobby Is Featured

Featured at the Pacific National exposition being held in Vancouver, B. C., Aug. 19 to Sept. 1, is a collection of automobile models made by William Haskins, Rt. 1, Box 464-A, Spanaway. Included are models of about 20 old style cars of the years 1900 to 1914, each model built to scale. Mr. Haskins, an architectural engineer employed by McPhail Construction Co., has enjoyed his novel hobby for some time and was invited to place his models on exhibit when the president of the exposition saw a model which the young man had given a relative. The little cars are also to be shown in the automobile show at Vancouver next summer.

## BROOKDALE LUMBER COMPANY

136th & Pacific Avenue

... for a complete line of building supplies ...

TACOMA'S LARGEST BUILDERS OF SMALL \$4,750 HOMES and FIRST IN GARAGES GRanite 8669

## CELOTEX WALLBOARD

4 x 8 3/8" **\$1.98 ea.**  
Ry Veneer 4x8 1/4" **\$3.52 ea.**

Masonite 4x8 1/4" **\$3.20 ea.**

2 x 4's, No. 4 **\$38.50 per M**  
1 x 8 No. 4 Shiplap **\$29.50 M & Up**

1 x 4 Utility Flooring **\$7.80 per 100 sq. ft.**

EVERYTHING IN PLUMBING & ELECTRICAL

White Enamel Toilet Seats Now **\$4.95 ea.**

BROOKDALE LUMBER CO.

136TH & PACIFIC AVE. HALF A MILLION FEET OF LUMBER TO CHOOSE FROM

## Remember . . .

If you are planning a new home or remodeling your present one or if it is just lumber, plumbing, or painting materials you need

THERE IS NO DOWN PAYMENT PAYMENTS AS LOW AS \$5.00 PER MO.

We Give Free Estimates

## THE RAINS ARE COMING

RE - ROOF YOUR HOUSE

With our beautiful colored composition shingles

Replace your old gutters with "Lifetime" Aluminum Gutter.



# shop here

- PLAIN OR NUTTY **HERSHEY BARS . 4/15c**
- GOOD HOUSEKEEPER Pkg. **Paper Napkins . 2/25c**
- STANDBY 2 1/2-Tin **DILL PICKLES . . 29c**
- FRENCHES 6-Oz. **MUSTARD . . . . 10c**
- SPERRY 4-Lbs. **Pancake Flour . . 49c**
- SHARP CHEDDAR Lb. **CHEESE . . . . . 65c**

- NALLEY'S Large Pkgs. **Potato Chips 35c**
- HORMEL'S 12-Oz. Tin **SPAM 43c**
- NALLEY'S Quart **Mayonnaise 59c**
- STANDBY - Large Ripe Pint Jar **Olives 28c**
- M. J. B. — Drip or Reg. 2-lbs. **Coffee \$1.63**  
1-lb. 83c

- LARGE BARS **SWAN SOAP . . . . . 2/25c**
- SIERRA Rolls **TOILET TISSUE . . . . . 4/25c**
- MISSION Pkgs. **SALAD MACARONI . . . . . 2/35c**
- POSTS Large Pkg. **CORN FETTI . . . . . 23c**

- WATERMELON . . . . . lb. 4c**
- LETTUCE, local crisp . . . lb. 5c**
- Long Yellow Yummies **CARROTS . . . . . bunch 5c**
- CELERY, crisp green stalks . lb. 7c**
- PEARS, Bartlett, . 28-lb. box \$1.49**

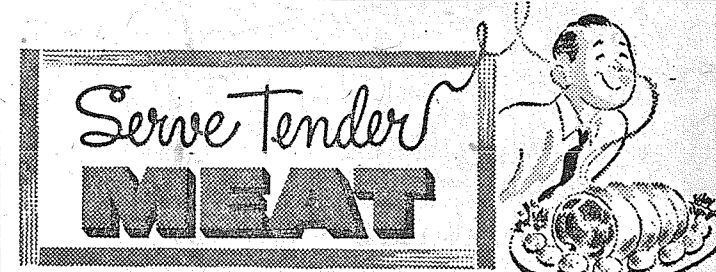

- Carsten's 8 to 10 lb. aver. **HAMS, ready to cut . . . lb. 69c**
- Carsten's **WIENERS, Skinless . . . lb. 49c**
- Graded Good **POT ROAST . . . . . lb. 69c**
- Pure & Lean **GROUND BEEF . . . . . lb. 65c**
- Nice for Lunches **BOLOGNA . . . . . lb. 55c**

# Fletcher's MARKET

122nd and Pacific Avenue  
Phone GRanite 8550  
Prices Effective Aug. 29 and 30

FREE DELIVERY

### WALLER ROAD

By MRS. VERNE FOGLE  
GR. 5210

To make a success of our Waller Road Community fair, to be held Sept. 5, we are asking that all residents make a special effort to enter an exhibit. It is the peak season for vegetables and we expect a large display. Don't let us down. Call WA 7615 for information on entering in a booth.

A larger display of flowers has been arranged. Featured will be gladioli, dahlias, chrysanthemums, tuberous begonias, asters, calendulas, marigolds, nasturtiums, pansies, petunias, snapdragons, carnations, zinnias and others.

**School Opening**  
Sept. 3, the opening day of school, will be a full day in all elementary schools, the junior high schools and the senior high schools. The kindergarten sessions will be half days. The school lunch room will be in operation the first day.

**Arrivals**  
Mrs. R. L. Fogle (Lucile Bradley) and Douglas Fogle, U. S. Navy, arrived home last Thursday. Lucile to stay in Tacoma while her husband, Ron, is back overseas and Doug, to enjoy a 20-day leave.

**Gone for Winter**  
Mr. and Mrs. Ray Kulja (Jeanne O'Brien) left Friday morning to spend the winter in Lawler, Minn., the former home of Mrs. Kulja.

**Home Again**  
Mr. and Mrs. Roy Nelson and family are home again after a week's vacation trip to Oakland, Calif. They were guests of Mr. and Mrs. Harold Swanke, Mrs. Nelson's cousins.

**KEEP THEM HEALTHY**  
with **QUALITY FOODS**

Hi C **Orange Aid** 46-Oz. 29c

**Oregon Trail PORK & BEANS** 2 1/2-Tin 2 for 45c

Swansdown Instant **CAKE MIX** 29c pkg.

**PANCAKE FLOUR** . . . 4-lbs. 49c

FRESH! CRISP **Nalley's Potato Chips** 7-Oz. Bag 37c

**SKINLESS WEINERS** 49c Lb.

**NALLEY'S NEW Spaghetti Dinner** 39c Complete In Pkg.

**Waller Road STOP-N-SHOP**  
64TH & WALLER RD. PHONE GR. 5362  
PRICES EFFECTIVE AUG. 29 AND 30

### POLIO FACTS

Prepared by the SISTER KENNY FOUNDATION as a public service.

**DURING POLIO EPIDEMICS**

**EXERCISE NORMAL PRECAUTIONS AGAINST EXPOSURE TO COMMUNICABLE DISEASE.**

**CONTACTS WITH NEW GROUPS SHOULD BE AVOIDED.**

**AVOID OVER FATIGUE RESULTING FROM TOO ACTIVE PLAY LATE HOURS, WORRY OR IRREGULAR LIVING.**

**AVOID SWIMMING IN POLLUTED WATER**

**CLEANLINESS OF EVERY THING TAKEN INTO THE MOUTH MUST BE CAREFULLY GUARDED, AVOID CONTACT WITH FLIES OR ANYTHING EXPOSED TO FLIES**

**WHAT TO DO WHEN POLIO STRIKES**  
CALL YOUR DOCTOR! EARLY APPLICATION OF KENNY TREATMENT IS IMPORTANT IN PREVENTING CRIPPLING. ADMISSION TO A KENNY TREATMENT CENTER IS ARRANGED THROUGH YOUR DOCTOR. THE FULL KENNY TREATMENT IS ADMINISTERED BY FULLY TRAINED KENNY THERAPISTS.

Spokane. I was the guest speaker before about 250 Spokane Rotarians on the third floor of the Davenport hotel. Bruce Barton, noted author and writer, was the guest speaker before an equally large Kiwanis meeting, on floor below. When I had finished speaking a group of Kiwanians rushed into our room, took me by the arm and escorted me down one flight of stairs and up to the head table at the Kiwanis meeting. I quickly found out the reason for this sudden maneuver. Without my knowledge Bruce Barton had made a speech on the subject of the impact of television on a political campaign and had used me and the work I had done at the national Republican convention in Chicago, as his chief illustration. This had resulted in some of my Spokane Kiwanis friends insisting that the guinea pig for his talk be produced for exhibition. It was nice to meet Bruce Barton and be able to say "hello" to my fellow Kiwanians in Spokane.

This week's itinerary includes a second congressional district picnic at Cranberry lake, the usual daily campaign schedule at Chelan county on Monday, Grays Harbor on Tuesday, Snohomish county Wednesday, Seattle Thursday and Okanogan county on Friday. And so it goes . . .

**VOTE SEPT. 9!**

**VOTE FOR HAL D. MURLAND**

Republican  
AS ONE OF TWO REPRESENTATIVES  
26th District

Practicing Attorney • Secretary of Freeholders Commission • Instructor of Law, College of Puget Sound • Former Deputy Prosecuting Attorney • World War II Veteran • Member Kiwanis, Elks, Eagles • Married, Three Children.

**TO PROTECT OUR SCHOOL CHILDREN GUARD THEIR SCHOOL TIMBER LANDS**

CHARLES L. **KLINFELTER**  
DEMOCRAT, FOR  
State Land Commissioner

### SCHOOL OPENS

Hanes, White Boys T Shirts . . . 75c Ea. Asst. Stripes. Size 7 thru 10 1/2

Hanes Boys Knit Shorts . . . 69c Ea. White, 8 1/2 to 10 1/2 Pair

Silk, Asst. Colors Neck Squares 25c Ea. Harmony, Ladies Mesh Nylons . . . 97c Pair

**Boys' Sox 4 pr. 97c**

**Girls Anklets . 29c**

**COMPLETE STOCK OF SCHOOL SUPPLIES**

Genuine Leather Boys Belts . . . 59c 3-Pc. Pen & Pencil Set . 97c

**WALLER ROAD VARIETY**  
MANY MANY OTHER BACK TO SCHOOL ITEMS  
64th & Waller Road GRANITE 5362

**American Art Co.**  
Custom Picture Framing  
BR 4327  
2046 6th Ave.

**Tic-Toc JEWELRY**  
10331 Pacific Ave.  
Repairing of Fine Watches  
Our Specialty

**Help Turner Turn the Schools Back to the People!**



**VOTE FOR THE MAN Henry W. TURNER**

STATE SUPERINTENDENT OF PUBLIC INSTRUCTION  
NON-PARTISAN

**SHAKING HANDS**  
with Don Eastvold  
(Continued from Page 1)

Holten, who is serving a 20-year sentence, was so happy to see me that he stretched his arm through the bars to shake hands with me. One must get pretty lonesome for familiar faces to demonstrate such enthusiasm for an attorney who put him behind the bars.

I chided my good friend and colleague, Senator Copeland, about the disparity between numbers of men and women who were in the penitentiary; there being only 45 women inmates compared to some 2000 men. Henry's wife said that this plainly showed that women were fundamentally better than men.

At one of the larger rallies in Eastern Washington, I was advised before the meeting that several Democrats were present, including two Democratic office holders. At first I thought that they had come at the request of my Democratic political opponent to gather what information they could from my talk. I was very surprised when the meeting was over that the two Democratic office holders asked for some of my literature to distribute among their friends. . . . Of course I could not refrain from asking them why they wanted to help me. I was not too surprised when they told me that they were thoroughly disgusted with the long delays which followed their request for legal opinions from the Attorney General's Office. As we said goodbye, one of the Democrats made this significant statement: "I had already made up my mind to vote against the present Attorney General but now I am happy to report I will vote for you."

The old rivalries between Taft and Eisenhower people still persist in some quarters. Last week this rivalry worked to the financial benefit of my campaign fund. I was having a cup of coffee with two gentlemen who had been the respective leaders for Ike and Taft in their county. They were both quite wealthy and had offered to help financially in my campaign. However they were still quite hostile toward each other as I carry-over from the pre-convention controversy. The former Ike leader took out his check book and wrote me a substantial check, more to impress the former Taft chairman than out of generosity for my campaign. The Taft chairman, not to be outdone, then wrote out his check for an identical amount. The total of the two checks was far more than I had expected.

An unusual coincidence which worked to my advantage occurred in

trial check, more to impress the former Taft chairman than out of generosity for my campaign. The Taft chairman, not to be outdone, then wrote out his check for an identical amount. The total of the two checks was far more than I had expected.

An unusual coincidence which worked to my advantage occurred in

**TRIANGLE makes another TURKEY RECORD**

"I have been in the broad-breasted bronze turkey business for seven and one-half years consistently feeding Triangle feeds; but the year 1951 has brought forth best results. For instance, of all my birds marketed (both toms and hens) 93.9% were Grade A, 3.6% were Grade B, 1.6% were Grade C and 0.9% were No. 2. Mortality from day-old poult to market age from disease was 1.1%. Because of such results as this I would highly recommend Triangle Feeds for any turkey producer."

**J. M. Neal**  
Route 5, Box 428, Salem, Oregon

**NOW is the time for TRIANGLE TURKEY GROWER**

Now that your poults have made their initial growth, they need a greater supply of the proper proteins, minerals and vitamins for maximum development. Triangle Turkey Grower (mash or pellets) is designed to promote fastest growth at least cost per feeding dollar. With proper care of good stock, Triangle feeds insure a maximum of plump, well feathered, plump-breasted birds at market time.

**TRIANGLE MILLING CO.**  
At Your Local Triangle Dealers'

**Stewart Hay & Grain**  
SPANAWAY  
Mt. Highway GR. 8615

**RCA VICTOR Lansford**

Model 21T218

- Watch BIG-picture television on this 21" RCA Victor set with the new "Magic Monitor" circuit system.
- Exclusive "Magic Monitor" acts like an engineer inside your set . . . automatically adjusts picture, filters out interference!
- "Golden Throat" tone system gives you "live performance" sound. Set easily adapted to U.H.F.
- Cabinet finished in mahogany or walnut. Blond finish slightly higher.

**Sepic's Guarantee of Satisfaction Protects You**

Open Evenings Till 9 Saturday Till 6

**\$44.33 Down \$19.00 Month**

**INCLUDING:**  
1 Yr. Warranty on picture tube  
90 day warranty on parts  
90 day unlimited service calls  
VAGI antenna 10 ft. mast installed  
All complete ready to go

**Easy Parking**  
**Easy Terms**  
**Easy to Buy**

**Sepic's**  
OPEN TIL 9 P.M.  
EVERY NIGHT EXCEPT SATURDAY

Downtown 13th & K' St. BR 0386  
On the Mt. Highway 7208 Pacific Ave. HI 9556  
Lakewood Center 9133 Gravelly Lake Drive LA 5251

See and Hear **JIM CALVERT**  
And His Orchestra  
Every Saturday  
at the **FRUITLAND GRANGE DANCE JAMBOREE**

7 Miles East of Pacific Ave. on Airport Road  
Dancing 9:30-2 Admission: \$1.00

Come Along, Folks!  
TO YOUR GREATEST WESTERN WASHINGTON

# FAIR

PUYALLUP

See Prize Livestock.  
Laugh on the Fairway.  
2 Big Grandstand Shows Daily.  
Come Early - Stay Late.

40 acres of education and entertainment.  
A treat for all the family.

**NINE GLORIOUS DAYS**  
Sept. 13 thru 21

**RESERVE YOUR GRANDSTAND SEATS NOW FOR THE BIGGEST, BEST SHOW EVER**

Reserve . . . tickets at \$1.50 each (including tax)  
For Date . . . (Sept. 13 to 21) Afternoon Show (1:30 p.m.)   
Evening Show (7:00 p.m.)   
Please Hold Tickets . . . Please Mail Tickets.  
Name . . .  
Address . . .

NOTE: If you do not enclose money, tickets for afternoon program will be held until 12:30 noon, and if for night show they will be held until 6:30 p.m. the day that the tickets are desired. Tickets are held for patrons in Reserved Ticket Office at the Will Call Windows.

**CROSLLEY Automatic Electric Ranges Are Tops**

A PLEASURE FOR LOOKS!  
A TREASURE FOR COOKS!

"Mastermind" Clock Timer turns heat on, times cooking interval, shuts heat off in oven and on one appliance outlet. "COLORCONTROL" switches for precision control of surface units. Seven heat speeds on all surface units and deep-well. Two appliance outlets—one automatic. Nine beautiful new Crosley Models. Come in and see their many great features!

**Only 33.47 Down 2 Years To Pay**

**CROSLLEY RANGES**  
Divided-Top Electric

**We Trade**

the Pace-Setting Designs are coming from Crosley

**\$25.00 Barbecue Unit FREE With Range**

**Parkland - Brookdale Electric**  
13022 Pacific Home Owned GR. 5689

**SAVINGS EARN 2% BANK INTEREST AT NBW**

Open the door to greater enjoyment of life...own your own home. Let an NBW mortgage specialist show you how easy it is to pay like rent

**NATIONAL BANK OF WASHINGTON**

MEMBER FEDERAL DEPOSIT INSURANCE CORPORATION • MEMBER FEDERAL RESERVE SYSTEM

**Mr. Attorney General**  
How Do You Justify . . .

present expenditures for your office in direct appropriations of \$631,000 plus contributions from other state departments of \$411,000 when in 1939, the year you took office, the appropriation to the attorney general's office was only \$124,000.

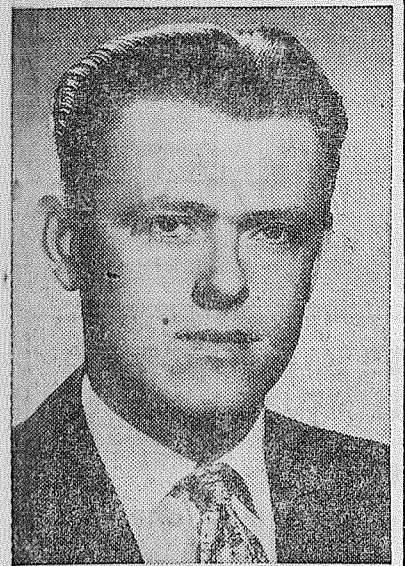

Don Eastvold

I pledge to reduce materially the extravagance of one of the most costly operated Attorney General's offices in the United States.

A young Republican  
**DON EASTVOLD**  
for  
**ATTORNEY GENERAL**

**A-1 Auto Wrecking**  
Used Auto Parts  
GR. 3445  
**Good Transmissions**  
13818 Pacific Ave.

### POLIO FACTS

Prepared by the SISTER KENNY FOUNDATION of public service.

**SISTER ELIZABETH KENNY**

THE KENNY TREATMENT OFFERS POLIO VICTIMS THEIR BEST CHANCE FOR RECOVERY. RESULTS OF THE KENNY TREATMENT HAVE SHOWN A MARKED REDUCTION IN CRIPPLING AFTER-EFFECTS FORMERLY ASSOCIATED WITH THE DISEASE

1. LACK OR LOSS OF APPETITE, NAUSEA, VOMITING; INDEFINITE FEELING OF UNEASINESS, DISCOMFORT OR LISTLESSNESS.

2. HEADACHE, USUALLY SEVERE AND GENERALIZED; MODERATE FEVER SELDOM RISING ABOVE 105°.

3. STIFF NECK, STIFF BACK, PAINFUL EXTREMITIES, MUSCLE WEAKNESS

SYMPTOMS FREQUENTLY ABATE TEMPORARILY AFTER AN INITIAL ILLNESS OF ABOUT TWENTY-FOUR HOURS, RECURRING WITHIN 2-3 DAYS

CALL YOUR DOCTOR AT ONCE IF THESE SYMPTOMS ARE OBSERVED!

**Complete Overhaul**

6 Cylinder Motors

Only \$64.95

Gas at Competitive Prices

**BOB'S PLACE**  
Airport Road & J. St. GR 3395  
18 Years in Parkland

MIDSHIPMAN ALBERT F. OTT, son of Mr. and Mrs. Albert Ott of Rt. 4, was one of many N. R. O. T. C. students aboard the battleship U. S. S. New Jersey on its summer training cruise to Europe. Ott, who attends the University of Washington, will visit Paris and Lisbon during the cruise.

**DRESSMAKING**  
Buttons and Button Holes  
Imported Baby Line  
Girts

**Doll & Marie's Shoppe**  
1022 So. 115th GR 7231

**All Saints Church**  
205 East 96th St.

— EVERY SUNDAY —  
9:30—Church School Classes  
10:15—Worship, Sermon & Music

NEW, PREPACKED BULK  
**Medosweet**  
CATERING ICE CREAM

ONE OF TACOMA'S FAVORITE FAMILY

**Legion News**

Parkland Post and Unit No. 228, American Legion

By Phyllis Blackstone

**HAPPY NEW YEAR!** Sounds strange in August doesn't it? Actually, this is the month the American Legion and Auxiliary prepare for their new year. Reports of the year just past compiled and are filed away as "history". New officers are endeavoring to carry on the work of the Legion where the old officers left off, for you see, as long as the wars continue, the American Legion will have plenty of work to do. It would truly be a wonderful feeling if someday the Legionnaires and Auxiliary members could sit back and say there's nothing more to do and make it a "fun organization" as some would like to believe it is now. Just as an example, your American Legion Auxiliary, Parkland unit No. 228, reports that in 1951, under the guidance of Mrs. Helene Linder, \$95.93 was spent for the rehabilitation of veterans; \$110.25 was spent for child welfare; 3000 veterans poppies were sold for \$368.97. This unit aided two veteran's families and five children in the Parkland area, assisted in many Parkland community activities, the Red Cross, sold TB seals and gave two scholarship awards. Many more projects too numerous to mention, were carried on.

Money for this work is earned by the Post and Auxiliary in many ways. During the Parkland Round-Up, the Post conducted an open air stand on Garfield street and the Auxiliary sold coffee, hot dogs, hamburgers and the famous "round-up pups". Bake sales, Christmas card sales, dinners and auctions were also held. Donations from members and non-members aided tremendously in this work.

Parkland is only one of 220 Legion organizations in the state of Washington, so remember all of you, when you see a Legionnaire or an Auxiliary member standing on a street corner selling poppies, etc., and turning blue from the cold, he is not there for personal gain, but is asking you to

**WELL DRILLING**  
Berkeley Water Systems

Capable, Experienced Drillers  
Nothing Down—3 Years to Pay

**Cascade Pump & Drilling Co.**  
Phone GR. 3141 or GR. 5874

**FENCING**  
Designers and Builders  
Expert Workmanship  
Reasonable Prices  
Easy Monthly Payments

**VAUGHAN'S**  
HI. 9515 84th & Pacific Ave.

**Jackson**  
Will make  
a Great  
U.S. Senator

Clean-cut, able Henry M. Jackson is a veteran of 12 years in Congress. Elected in 1940 at 28, he has built a remarkable record of service to his state.

A tireless worker, Jackson wins respect the hard way—by fighting for what he believes. He refuses to be swayed by pressure groups . . . nobody owns Henry Jackson.

Those who have seen Jackson in action predict he will do a "bang-up job" in the Senate.

**HIS RECORD PROVES IT!**

"Rep. Henry Jackson of Washington State has spent 12 impatient years in Congress struggling for more electric power, more production, more industrial development, more things for more people at less cost. A keen constitutional lawyer, Jackson fights Communists without destroying individual liberties. A great champion of labor, he wants resources exploited, not people. Wherever he serves, he'll be doing a job for the people."

LIBERTY MAGAZINE

**Jackson**  
Democrat for  
U.S. SENATOR

help our veterans who have been wounded or died during the past wars and the so called "Police Action" in Korea today.

Because of these wars, eligibility to membership in the American Legion and the Auxiliary has been expanded to include those veterans of the Korean conflict and their wives, mothers, sisters and daughters. Further information concerning membership may be obtained from Leonard Blakely, GR 7442, the Post membership chairman, or from Edna Bromgard, LA 3153, the Auxiliary chairman.

Commander James Linder and President Phyllis Blackstone will also be ready at all times to clarify any questions on membership eligibility.

**VOTE SEPT. 9!**

**USE WANT ADS**

Thursday, August 28, 1952 THE TIMES-JOURNAL

**Elect**  
**JESSIE KIMBALL**  
Representative  
29th District

One should be a woman legislator who will support organized labor. A Democrat.

**OPEN 24 HOURS A DAY -- 7 DAYS A WEEK**

## LABOR DAY & SCHOOL Specials

**NALLEY'S—Full Quart** **59c** | **PLANTERS PEANUT—22-O** **49c**

**Mayonnaise** **59c** | **BUTTER** **49c**

**Grade "A" LARGE EGGS** Dozen **59c**

**STARKIST Tuna** 28c | **LIBBY'S PINEAPPLE JUICE** 46-Oz. Tin **4\$1**

**CHUNK Tuna** 28c | **For**

**Paper Mate Pens** **97c**

**School Lunch Kits** Comp. With Thermos **\$1.98**

**ALARM CLOCKS** **\$1.98** Plus Tax

**Alt Heidelberg Rainier Olympia Old Style BEER** Case 24 Stubbies **\$2.99**

**HURRY**  
THESE PRICES ON PRESENT SUPPLY ONLY

<b>PURE GROUND BEEF</b> Lb. <b>53</b>	<b>GOOD and CHOICE RIB STEAKS</b> Lb. <b>83</b>
<b>GOOD and CHOICE T-BONES</b> Lb. <b>89</b>	<b>ARMOUR'S BANNER BACON</b> Lb. <b>49</b>

**FILL YOUR LOCKER NOW**

**LIBBY'S CORNED BEEF** **43c** | **HUNT'S TOMATO SAUCE** 10 For **69c**

**HUNT'S CATSUP** **15c** | **CANNED FRISKIES** 3 Can **39c**

**500 Lbs. Golden West COFFEE** **69c** Lb.

**BOY'S SCHOOL SOCKS** Pr. Sizes 5 to 8 1/2 **25c** | **Nylons** **99c** pr.

**GIRL'S ANKLETS** 3 Pairs **\$1.00** | **BOY'S & GIRL'S RED OVERALLS** Sizes 1 to 6 **1 59**

**NEW, EVERY DAY LOW MILK PRICES!**  
1 qt. 20c --- 2 qts. or 1/2 gal. 39c  
**4 quarts 77c**

**CIGARETTES**  
ALL POPULAR BRANDS **1.97** Carton

# PARK 'N SHOP

**SUPER MARKET**  
98TH PACIFIC

**PRICES EFFECTIVE THURS., FRI. AND SAT., AUG. 28, 29 AND 30—24 HOURS A DAY**

**MAKE PARK 'N SHOP YOUR ONE-STOP SHOPPING CENTER**  
EVERYTHING UNDER ONE ROOF FOR YOUR CONVENIENCE

Large variety of good beers and wine — largest display of magazines in Tacoma — household hardware — gifts — seasonal and variety Hallmark greeting cards — a complete drug department — goot restaurant featuring home cooking — Sherwin Williams paints and Kem-Glo — good line of sugar-free and diabetic foods — many imported fish and cheese foods.

**OPEN 24 HOURS A DAY -- 7 DAYS A WEEK**

**BIG, SAFE . . .**

**and friendly**

**BE SAFE . . . WITH PACIFIC THE NORTHWEST'S LARGEST**

Pacific First Federal Bldg., 11th and Pacific

**BELLINGHAM • SEATTLE • TACOMA\* • PORTLAND • EUGENE**  
\*Home Office—Established 1907  
Member: Federal Savings and Loan Insurance Corporation • Federal Home Loan Bank System

REPEATED BY POPULAR DEMAND

# ARMSTRONG TIRE SALE

**BUY FOUR . . . SAVE MORE**

**1ST TIRE 10% OFF**

**2ND TIRE 20% OFF**

**3RD TIRE 30% OFF**

**4TH TIRE 50% OFF**

**as low as . . . 10.05**

600-16 PLUS TAX

**IF YOU DON'T NEED FOUR TIRES, CONTACT A FRIEND WHO MAY NEED SOME; THEN PURCHASE FOUR AND SPLIT THE SAVINGS BETWEEN YOU**

PRICE INCLUDES YOUR OLD SOUND CASING, NO CHARGE FOR MOUNTING

**UNCONDITIONALLY GUARANTEED FOR 18 MONTHS!**

**96th STREET SERVICE**  
9601 Pacific Avenue, Tacoma Phone HA. 9820



SCHILLINGS 1-pound Coffee 79c

JELLO 5c

Coca Cola 6 for 21c

GOLD MEDAL 10-pounds FLOUR 85c

PREM 43c

PICNICS lb. 43c WEINERS lb. 45c STEAKS lb. 89c BEEF lb. 57c

FANCY Pound Wat'melons 4c SEEDLESS Pound GRAPES 10c

HOGAN'S FINE FOODS

SUNDRIES - HOUSEHOLD SUPPLIES - HARDWARE - BEER AND WINES

HOGAN'S HAVE LOWER PRICES

LINDY LOU 'I know it's hard for you to keep away from those bargains at the PARKWAY FURNITURE, but we have to eat, too.'

PARKWAY FURNITURE Open Till 9:00 P. M. Delivery Service 141st and Pacific Ave. GR 3941

Parkland Realty Co. Insurance of All Kinds Notary Public Est. in Parkland since 1941 GR 7232 days; GR 821 Evc. & Sun. 208 Garfield Street

BERT BROWN REALTY 11220 Pacific Ave. Office—Days, GR 3341 Evenings, YU. 9221, LA. 3066 Agent for American Express Money Orders

10-Rentals FLOOR SANDER FOR RENT PARKLAND WESTERN AUTO Airport & Pacific GR 3112

FOR RENT—Completely furnished 1- and 2-bedroom apartments, all utilities paid. GR 6770. 10cft FOR RENT—Small business building, suitable for offices, on Garfield St. in Parkland. GR 5344 or GR 3526. 10cft

11—Repair Service WASHING MACHINE PARTS—Largest stock in town. Repairing that pleases. B. B.'s Washer Service, 3722 So. G. A. 5115. 11cft

12—Used Autos PRIVATE PARTIES Wishing to sell, are invited to call or come in for appraisal and information concerning consignment of your car.

ASH MOTORS 9415 Pac. Ave. HI 5100 and 4532 So. Tac. Way. HA 5533

13—Farm Ads FARMALL CUB with cultivator, hydraulic lift. Like new, \$745. 1947 Model FORD FERGUSON Tractor, newly overhauled and guaranteed, excellent rubber \$965

McKINLEY HILL REALTY 6311 McKinley Ave. GA. 0365 Member Tacoma Real Estate Board

9—Real Estate LISTINGS WANTED We are selling Parkland homes—we need more reasonably priced homes to sell.

TOTTEN REALTY, Inc. Property Management - Insurance Notary Member of Tacoma Real Estate Board Office: 328 Garfield St. GR. 3369

SMALL FARMS RANCHES Wanted BLDG. SITES Wanted ACREAGE PACIFIC AVE.—140 FT. FRONTAGE, 290 FT. DEEP

G.I. EQUITY 40 acres, 40x18 barn milking parlor, etc. Good 2-bedroom home, part basement. Located near Graham and a bargain at \$7,800. E.Z. terms.

BUILDING SITES—CHOICE LOCATIONS 177x200—Close to Jay and Sales Road. 62 1/2x100—On 114th, close to Park Avenue.

HOME AND FARM BUREAU—REAL ESTATE 12810 Pacific Avenue, Parkland GR Granite 3931

Rubber Stamps LaCROSSE PRINTERS GR Granite 7100 UNFINISHED furniture. Hagg's, 1107 Market Street.

Tires - Tires - Tires Buy, Sell and Exchange Quality Recapping & Vulcanizing Ault Tire Service 220 Puyallup Ave., Tac. BR. 1888

14—Situations Wanted REFINED middle aged widow, excellent references, county house near school wishes to room and board child. Would take motherless child for permanent care.

15—Miscellaneous WOOD—Upland slab, 2 cords, \$14; planer ends, \$4 and \$8 loads. HI 4056. 15cft

16—Livestock & Equip. HORSE SHOEING now available every day. Drop a card to Rt. 1, Box 475, Graham. J. R. Young. 16cft

LEGAL PUBLICATIONS No. 54631 NOTICE TO CREDITORS IN THE SUPERIOR COURT OF THE STATE OF WASHINGTON FOR THE COUNTY OF PIERCE

PEAT TOPSOIL 5 YARDS \$10; 4 Yards \$8. Finest black peat topsoil, state tested, 1- to 5-yard loads.

Rupe Machine Works MOTOR REBUILDING Lathe and Press Work Head and Block GRINDING

FOR YOUR Printing Needs CALL LaCrosse Printing Company GR Granite 7100

MOSTLY ABOUT HORSES (Continued from Page One) participate in a Showdeo and to see one right at home in your backyard

Del Wright has an exciting program in store for you... wild cow riding, call roping, cow roping, wild cow milking, bareback riding, pole bending and a number of events designed for your entertainment.

Admission to this affair will be one dollar per person. Many of the local cowboys and cowgirls will be on hand trying for that prize money.

Larry Kirkwood, The Voice of the Showdeo, will be sending forth his authentic account of the events as they transpire for you.

Next Show on the 7th Just want to keep you reminded about the show on the 7th of September at the Horse and a Half Ranch.

One event in particular may be of special interest to you and that is a pleasure class open to any gaited animal (horse that is). Here will be a chance to show your gaited animal in the ring, which seldom ever happens at any show.

There will be plenty of jumping events for those class with a purse will be a feature of the show. Trail Horse, pleasure classes, pole bending, trailer races, special events, and a host of others (complete list next week)...

Larry Kirkwood will be the announcer and master of ceremonies. See you all there on the 7th of September... Rain or shine.

Junior Show the 14th The following Sunday... the 14th will be the Parkland Junior Riding Club Show to be held too at the Horse and a Half Ranch as mentioned above.

I have the listing of events here: A drill by the Colts and Fillies, Jumping, Polo, English and Eastern, Water Race, Trail Horse, Sharon Ellingson and her Golden Girl Trick Horse, 12 and under Equitation, Stock Saddle Race, Parade Horse Western Hurdles, Pole Bending.

Coyote Hunters John Volk just called me telling me about a coyote which he and Art J. "Mac" McCarty managed to run down with their horses out on the prairie back of McChord Field...

Notice is hereby given that the undersigned has been appointed and has qualified as executor of the above entitled estate; that all persons having claims against said decedent are hereby required to serve the same, duly verified, on said executor or his attorneys of record at the address below stated, and file the same with the Clerk of said Court, together with proof of such service, within six months after the date of first publication of this notice or the same will be barred.

RONALD CULBERTSON, Executor of said Estate, Address: 3805 1/2 So. Yakima Avenue Tacoma, Washington. STERBICK & STERBICK Attorneys for Estate 3805 1/2 South Yakima Avenue Tacoma, Washington. Pub. Aug. 21, 28; Sept. 4, 1952.

Incidentally, you should ride in their newly improved ring... sawdust has been added making for a nice soft footing for your horse and the dust has been reduced a great deal. A lot of work has been put in on this project for your enjoyment.

Lariettes Take Honors In case you don't already know about the latest achievements of the popular hard-riding Tacoma Lariettes, let me tell you that they ended up the high point team of the recent Evergreen Conference of Girl Drill Teams.

The Lariettes took top honors in the total points in competitive sports and tying the Westernaires of Seattle in total points including the drill, which the Westernaires took by four points. Congratulations to a good group of fine riders, who have the will to win... plus the ability to perform.

CHAS. R. MAYBURY State Treasurer

Gibbons Spanaway Food Center SPANAWAY GR. 7512

Gold Crest American Bricks Cheese . 2-lbs. 89c Libby's Crushed No. 1 Tins Pineapple . 2/29c Liquid Red Devil 1 Pint Soot Remover . 79c

The Miracle Liquid with Sprayer Gilm . . . 29c Hamburger lb. 59c Round Steak lb. 89c Lettuce . . . lb. 5c Carrots . bun. 5c Celery . . . lb. 7c

PRICES CONSISTENTLY LOW QUALITY CONSISTENTLY HIGH Prices Effective Aug. 29 and 30

DOZER WORK-SEPTIC TANKS BACK HOE Large or Small - Small or Large WATER AND SEWER LINES

Riley Brothers Bonded and Insured No Job Too Small or Large Loading and Hauling Al Riley Ralph Riley GR. 6687 GR. 3204 Rt. 1, Box 220-B, Spanaway

COMPLETE GARAGE SERVICE AUTO ACCESSORIES ATLAS TIRES & BATTERIES

ANDERSON Chevron Service 176th St. & Mt. Highway GR Granite 6465

DIDN'T KNOW IT WAS LOADED TIGHT or JERKY STEERING IS LIKE THAT!

Any steering difficulty is a warning. It means wheel imbalance and parts wear—and that means uneven tire wear—blow-outs—loss of steering control—ACCIDENT! Don't drive a car that's as dangerous as that "unloaded" gun! Let us correct your car for good with industry-approved BEAR Safety Equipment!

Thank Your Repair Man For "The Accident That Didn't Happen"

DODDS Automotive Specialists 38th & Pacific HI 9100

SAFETY HEADQUARTERS

is It True Many radios 5 to 15 years old are worth repairing?

Answer: Yes. Many are well designed, and have every modern feature but a 3-speed record changer, an FM band, and a light weight cabinet styled up to the last minute. It is often a better buy in the long run to repair a radio of that age than a newer one that you didn't pay more than twice as much for. Some radios over 20 years old are still giving satisfactory service at very little expense.

WE GUARANTEE THE WORK WE DO AND THE PARTS WE SELL

BIXBY Guaranteed RADIO Repair Call GR. 8309 BRING YOUR RADIO FOR FREE Inspection and Tube Check On Waller Road, 1/4 Mile South of Airport Road

**SPANAWAY NEWS**

Mrs. Oliver Omat, GR 6466  
The Friendly Dozen Birthday club met at the Spanaway lake home of Mrs. Emerson Tarpenning with Mrs. Edward Flannery as hosts Wednesday, Aug. 20. Mrs. Oma Peterson's birthday was honored. Present were Mesdames Walter Ellis, S. Kintz, Emily Ball, Oliver Omat, Jack Kanton and Charles Throssel.  
Firemen, Auxiliary  
The Spanaway Volunteer firemen and the auxiliary will meet at the

Spanaway fire hall Tuesday, Sept. 2, at 8 p.m. Don McLellan will call the firemen to order and Mrs. Edward Flannery will conduct the first auxiliary meeting since vacation time. Hostess will be Mesdames Laura Madoche, Effie Lane, Evelyn McAtee, Sophia McCullough, Laura McLellan and Doris Omat.  
Home From Chicago

Larry Symmons arrived home Monday after spending the summer working in Chicago, where he stayed with relatives.  
Attended Wedding  
Mr. and Mrs. Louis Symmons and family attended the wedding and reception of their granddaughter, Miss Marie Rollins, daughter of Mr. and Mrs. Clyde Rollins of Tacoma, and William Stappington of California, held Saturday in Tacoma.  
To Orting  
Mrs. Lauretta Wright, Mrs. Margaret Wright and Mrs. Emily Ball motored to Orting last week for a short visit with A. F. Kuhn, Sr., who, with the late Mrs. Kuhn, was a long-time resident of Elk Plain. Art Kuhn, Jr., has just undergone a serious operation in a Seattle hospital.

Jack Westland, the veteran golf campaigner, stroked his way to the United States Amateur Golf Championship in Seattle Saturday, defeating Al Mengert of Spokane 3 up. Thus, the 47 year old Eyrelet, Washington golfer became the oldest person ever to win this important championship. The match between the youthful Mengert and Westland was a thriller all the way with the lead changing hands several times, but the steady play of Westland on the final few holes cinched the title.  
Tri-City and State staged a brilliant display of football Saturday before a crowd of 10,000 fans in the annual high school all-star football game. Tri-City, composed of players from Seattle, Tacoma and Spokane high schools, proved too powerful for the State eleven and scored a lopsided 26 to 6 victory. Scoring in every quarter, the Tri-City squad spearheaded by Arleigh Hirsch, Mike Monroe and Gary Davis proved too strong on the ground and cut the State line to ribbons. Several scoring chances were nuffed by the State team by fumbles within a few yards of pay dirt. After watching the game, many college coaches are looking forward with open arms to the day some of these boys enroll at their schools.  
Sammy White, the Boston Red Sox rookie catcher, is proving to be a much respected man with a bat to the American League pitchers. Since becoming the Sox number one receiver, he has salvaged many victories with late inning clutch hits and is the big reason the Boston club remains in contention for the pennant. If he continues his fine play, the ex-University of Washington basketball star stands a very good chance of becoming the Rookie of the Year in the American League.  
With the football season just around the corner, football coach Howie Odell is preparing his University of Washington squad for another rugged schedule. Odell is delighted by the fact that Washington is rated by experts to be the underdog this season. Last year the U. of W. was a pre-season favorite to take the coast crown, but they fell apart and wound up far down the list. Don Heinrich, the 1950 quarterback and passing star, is completely recovered from his shoulder injury and is counted on to lead the team again after a year away from the gridiron. All in all, the team is well balanced and should prove to be a tough competitor.  
Hank Peters, chairman of the Parkland golf tournament, informs me that the tournament mentioned in this article previously has been extended for two more weeks. Anyone wishing to play may contact Hank by calling GR 3201. This tournament is open to anyone, so if you are interested call him right away. The entry fee is only \$1.00. Many fine prizes are being offered.

**SPORTS**  
By  
Rog McDonald

State Farm Mutual Insurance  
**FORREST LEONARD**  
Agency GR. 7222  
Anything In Insurance  
12815 Pacific Avenue — (House just South of Blue Spruce Motel)

SPECIAL  
2-HOLE NOTEBOOK  
REFILLS - 3 for 25c  
Reg. 10c each

**JACOBS**  
**PACIFIC DRUG**  
8248 Pacific Avenue

Store Hours: 9 a.m. to 5:30 p.m.  
Friday Evenings Until 9:00 p.m.

**Lakewood COUNTRY STORE**  
WHERE VALUE EXCEEDS THE PRICE

Revolutionary  
NEW velvet-flat finish  
for walls, woodwork

**FUL-COLOR**  
✓ Easy to use, brush or roller  
✓ Dries in an hour  
✓ No objectionable odor  
✓ Non-porous — resists dirt  
✓ Washes clean with soap and water  
✓ Now — same FLAT finish for walls AND woodwork  
✓ Ready to use right from can

ONLY \$5.36 PER GAL.  
NOW is the time to get ready for WINTER LIVING  
**LAKWOOD COUNTRY STORE**  
(Lakewood Center)

**MIRACLE WHIP** . . . qt. jar 47c  
Excellent for Sandwiches, etc.  
**BORDEN'S CHEESE** . 1 1/2-lb. loaf 69c  
**GERBER'S BABY FOOD** . . . 10 for 89c  
**TOMATO JUICE, Del Monte** . 46-oz. 27c  
**SHURFINE SHORTNING** . . . 3-lbs. 73c  
**FOLGER'S COFFEE** . . . lb. tin 83c  
**TIDE** . . . . . giant size 69c  
**DILL PICKLES** . . . . . 24-oz. 32c  
**LARGE RIPE OLIVES, Shurfine** . . . . . 27c

**Centennial FLOUR**  
Send the label from top of the bag to Celia Lee, Centennial Flouring Mills, Seattle 4, Wash., for an attractive plastic apron. NO CHARGE

10-Lbs. Flour 83c  
**TOMATO SOUP, Campbell's** . 3-cans 29c  
**TOILET TISSUE, Royal Arms** . . 4-rolls 29c  
2 Pkgs. For Price Of One  
**INSTANT PUDDING, Royal** . . 2 pkgs. 14c

Bring Your Container  
**BULK VINEGAR FOR PICKLING** . gal. 59c  
**CONCORD GRAPES** . . . 5-lb. basket 49c  
**ELBERTA PEACHES** . . . . . crate \$1.29  
For Sauce and Pies  
**GRAVENSTEIN APPLES** . . . 3-lbs. 29c

Canning Pears — Prunes — Peaches — Tomatoes — Etc.  
Dill and Pickling Onions and Spices  
Canning Supplies  
MAKE THIS YOUR CANNING SUPPLY HEADQUARTERS  
Let us remind you our First Interest is to Give You Quality  
(No Sales to Dealers. We Reserve the Right to Limit Quantities.)

**HERMAN'S** 162nd & Park Ave.  
Spanaway  
GR. 8213  
AUGUST 30 - 31

Sugar Cured <b>Coned Beef</b> Lb. 49c	Sugar Cured <b>Corned Pork</b> Lb. 49c	Pork <b>Back Bones</b> Lb. 10c
---	--	--------------------------------------

**SPANAWAY MEAT MARKET**  
NEXT DOOR TO HERMAN'S GR 8215

Home and Auto Insurance  
**FARMERS' MUTUAL OF ENUMCLAW**  
It Will Pay to Check Our Rates  
GR 3733 M. SLATER GR 9939

**Pierce County Refuse Co.**  
Weekly GARBAGE Collections  
Phone GR. 8688

**Fishing Tackle**  
AMMUNITION and GUNS  
**South End Plumbing**  
Home of Schorn Paints  
Near Roy Y Spanaway  
GR 4100

**SPANAWAY LUMBER CO.**  
Mt. Highway at Spanaway  
GR. 3323 WE DELIVER

Sheet Metal Work  
Poultry Equipment  
Rabbit Feeders  
Water Founts  
**RAU MFG. CO.**  
GRanite 7372

**RURAL GARBAGE SERVICE**  
GR. 3713  
Serving Parkland, Lakewood, Midland, Summit, Spanaway and Lakeview—Pierce county permit.

**MUTUAL INSURANCE**  
200 YEARS OLD . . .  
founded by the pioneers of our country. Today, hundreds of thousands of careful property owners enjoy all the advantages of Mutual insurance through the NORTHWESTERN and have received millions of dollars in dividends—a saving on their insurance costs.  
**REDUCE YOUR INSURANCE COSTS TOO**  
Jennie L. Grodvig  
208 Garfield Street  
Parkland; Washington  
Days: GR 7232; evs., GR 8210  
Representing  
**NORTHWESTERN**  
MUTUAL FIRE ASSOCIATION

You're Invited  
**DANCE**  
**EDWARDS PAVILION**  
LAKE LAWRENCE  
EVERY SATURDAY NIGHT  
MIXER AND ICE  
Road Signs from McKenna and Yelm

Wedding Announcem'ts  
LaCROSSE PRINTERS  
GRanite 7100

Prescriptions Prepared Carefully  
Fresh Insulin at Down Town Prices. Pay Phone Bills Here  
**Tincher's Pharmacy**  
8239 Park Ave. HI 3344  
Across street from Fern Hill P. O.

**\$ SAVE ON COALS \$**  
Avoid worry about coal strikes and possible future price increases. Have a good supply of coals on hand NOW! Quality is at its very best.  
The best Wyoming and Utah Stoker Coals.  
Aberdeen and King Utah.  
Lump—Utah or Wyoming, your particular size.  
Nut—Double-screened clean.  
Gasco Briquets, leave no ash.  
Presto-logs—Long burning, clean.  
**PACIFIC MUTUAL FUELS, INC.**  
(Est. 100 years in 1950)  
STOVE & DIESEL OIL  
Fuelphone MA. 1137—401 E. 11th

**JOB PRINTING**  
LaCrosse Printers  
GR 7100  
PARKLAND.

**FISHERMEN ATTENTION**  
The T & D Fishing Tackle Shop will be open all day Sunday and Labor Day.  
Eggs, Worms  
Also Saltwater Gear  
**T & D Tackle Shop**  
1018 So. 108th (Sales Road)

**FREE OFFER!**  
FOR COMFORT-LOVERS  
BUY YOUR **DUO-THERM** NOW  
HOME HEATER . . .  
and get an . . . **AUTOMATIC THERMOSTAT**  
**Absolutely FREE**  
NO wires needed  
NO electricity  
NO installation "extras"  
Enjoy **AUTOMATIC** heat at no extra cost - You just set it - and forget it!  
MANY BEAUTIFUL "DUO-THERM" MODELS TO CHOOSE FROM  
LOW DOWN PAYMENTS—EASY TERMS  
YOUR FUEL OIL AND APPLIANCE DEALER  
**POCHEL Distributing COMPANY**  
140th and Pacific Ave. GR 8624

**HEAT YOUR HOME BEAUTIFULLY!**  
with a **DUO-THERM** Hepplewhite furniture styled FUEL OIL HEATER  
• Exclusive Duo-Therm Period Furniture Styling—beautifies the home it heats.  
• Exclusive Duo-Therm Dual Chamber Burner gives you more heat from every drop of oil.  
• Rich, mellow Mahogany finish—blends with any color scheme.  
• New! Exclusive Automatic Power-Air Blower (optional). Circulates heat by force, saves up to 1/4 on fuel.  
• Waist High Dial Control lets you dial heat like you tune a radio.

**BARGAIN BASKET**  
167th St. & Pacific Avenue—Spanaway GRanite 3371  
Handy to the East Gate of McChord Field  
Open Seven Days a Week—9:00 a.m. Till 10:00 p.m. Standard Time  
We Reserve the Right to Limit Quantities

**LAST CHANCE FOR AN OUTING**  
Come and GET IT! **PICNIC SPECIALS**  
**Coca Cola 6 for 21c**  
PLUS DEPOSIT

**KRAFT. Cheese Food 2 Lbs. 83c**  
**Velveeta 83c**

MORRELL'S <b>SNACK 39c</b>	LIBBY'S, Extra Large <b>OLIVES 25c</b>
KRAFT, 6-Oz. 2 For <b>MUSTARD 13c</b>	GOLD MEDAL 25-Lbs. <b>FLOUR \$2.07</b>
DENNISON <b>CATSUP 18c</b>	SWANSDOWN <b>CAKE MIX 29c</b>
SUN VALLEY <b>OLEO 23c</b>	LACEE 80 Count <b>NAPKINS 10c</b>

Oregon Trail  
**PORK & BEANS**  
No. 300 3 for 37c

Jergens  
**TOILET SOAP**  
Bar 5c

Garden  
**PINEAPPLE**  
Broken Slices 23c

Medosweet  
**Cottage Cheese**  
Pint 23c

Kitchen  
**WAX PAPER**  
21c

Sunshine  
**Vanilla Wafers**  
27c

Marshmallows  
1/2-lb. 15c

PRICES EFFECTIVE  
AUG. 28, 29, 30, 1952

**CUKES 5c each**

**SEEDLESS GRAPES lb. 10c**

**MED. DRY ONIONS lb. 7c**

**DINNER A DELIGHT Everynight**

**EASTERN PICNIC STYLE LB. HAMS 39c**

**T-BONE LB. Steaks 69**  
Tender and delicious, fine for broiling  
GROUND—Guar. pure lean beef LB.

**BEEF 49c**

**PORK LB. Sausage 45c**  
Our own make, seasoned to perfection

**ARMOUR'S STAR SLICED LB. BACON 59c**