

Sec. 34.66 P.L.&R  
U.S. Postage Paid  
Parkland Branch  
Tacoma, Wash.  
Permit No. 9P

# The TIMES JOURNAL

THURSDAY, JULY 18, 1957 • Volume 12, No. 45 PUBLISHED AT PARKLAND, WASH. LEnox 7-0223

## New Officers For Parkland JC

Installation of new officers of the Parkland Junior Chamber of Commerce and the Auxiliary highlighted a recent dinner dance enjoyed by the group. Roger McDonald acted as master of ceremonies. Dave McQuire of Bremerton, 4th District vice president, was the guest speaker and the installing officer for the JC's.

New officers are: President, Newt Willis; state director, Leonard Knecht; 1st vice president, Dick Deeter; 2nd vice president, Gus Tyler; secretary, Stan Standifer; treasurer, Bob Reynolds; directors, Bob Vaughan and Spence Nevan.

New Auxiliary officers are: President, Mrs. Ron Peters; vice president, Mrs. John Gidley; state director, Mrs. Leonard Knecht; secretary, Mrs. Gus Tyler; treasurer, Mrs. Roger Lincoln; historian and parliamentary, Mrs. Don Taylor; personnel, Mrs. Robert Vaughan.

All retiring officers received gifts in appreciation for their fine service in the past year. Following the dinner and installation, members and their guests enjoyed dancing for the remainder of the evening.

**Correct**  
A woman seems to think the only way to reform a man is to tie him up in nits.—Wall Street Journal.

## Graduates

Fort Eustis, Va. (AHTNC) — Pvt. Daniel S. Rhodes, son of Mr. and Mrs. Walter B. Rhodes, Eatonville, recently was graduated from the seaman course at the Army's Transportation School, Fort Eustis, Va.

Rhodes was trained to operate and maintain terminal and water transportation equipment.

He is a 1953 graduate of Gloversville (N.W.) high school.

## Henry Schmit, Jr Gets Scholarship

Henry Schmidt Jr. is one of 13 outstanding high school seniors of the state receiving college scholarships under a grant by the Alcoa Foundation. Henry's scholarship is for \$200.

The 13 state-wide selections were made by a University of Washington faculty committee on the basis of scholarship, leadership, general merit and financial need. The winners represent every area of the state. All students selected have better than a "B-plus" grade average, and many made almost straight "A" in their high school work.

Henry Schmidt Jr. is the son of Mr. and Mrs. Henry Schmidt, Rt. 1, Box 266, Spanaway. His high school activities included Varsity basketball, Student Council; Hi-Y club, Bausch and Lomb Award. He expects to major in aeronautical engineering.

The Alcoa Foundation was created by funds given by the Aluminum Company of America, which operates Washington plants at Vancouver and Wenatchee.

## Troop 84 To Camp Hahobas

Nineteen boys and three Dads of Boy Scout Troop 84 pitched tents at Camp Hahobas on Hood's Canal Sunday forenoon for a week of living "under the stars" next to nature. Dads that went were James Woolridge, Howell Snowden and Charles Spragg; the boys were Mike Gural, Dean Huber, Gene Huber, Wayne Miller, Jimmy Reynolds, Dale Seaburg, Ronald Snowden, Donald Snowden, Dennis Spain, William Severson, Dennis Spragg, Roger Spragg, Vern Wood, Jimmy Woolridge, Verne Harris, Tommy Shultz, Robert Lockridge, Bill Hammer and Gary Sunich. Other parents drove up during the week to visit the boys.

## As You Were, Spanaway-Elk Plain Firemen!



**CORRECTION**—After last week's Times Journal was off the press, it was discovered that the engravers had reversed their negative, producing an engraving that was all backwards. Since the listing of the Firemen was correspondingly scrambled, a new cut was ordered and is herewith presented. Serving as Commissioners and Volunteer Firemen in Pierce County Fire District No. 7 (the Spanaway-Elk Plain district) are the men shown above, left to right, back row: Marv Hanson, Emerson Tarpennin, George Schnelle, Gerry Whitwell, Jim Gray, Maury Farmer, Curt Parsons (assistant chief), John Farren (chief), Merle Handy, Harold Hillman, Carl Sartain, Stan White; front row: Harry Thomas, Chuck Mathis, Dave Yoder, Ben Kuper, Morgan Webb, Jim Sartain, Ken Kuper, Ray Hartung and Bill Righetli. Other members, unable to be present, are: Ray Frerichs, Carlyle Jurgens, Robert Rhone, Bill Walin, Annon May, Bill Domsger, Jim Anderson, Jim Clark, Paul Darling, Adrian East, Ferd Kanton (assistant chief), Jack Rankin, Henry Schmidt, Norman Seaman, Art Thiel and Darrell Dugan.

## Anapolis Cadet Given Farewell

An informal party was given Friday evening, July 12, for Henry Schmidt Jr. at his home, friends and relatives dropping in to congratulate him on his appointment to the U. S. Naval Academy at Annapolis, Maryland. He was notified of his appointment July 10 by telegram. Henry reported at the Academy Monday morning, July 15.

The Elk Plain Fire Department sponsored Little League players would like to thank the many people in the community who made their bake sale at the Big Bear a fine success. Thanks also to the Big Bear for the store space used.

Come out tonight and see the new suits the Fire Department friends and parents bought for the team. Tonight's game is with the Spanaway Havilands.

**Bad Spill**  
Danny Jupiter, son of Mr. and Mrs. Joe Jupiter, broke his collar bone in a fall from his bicycle and will be confined to his home for some time. Send him a card, boys, to cheer him up.

**Congratulations**  
Mr. and Mrs. Ken Olive are the proud parents of a daughter born Saturday, July 13. Reporter—Mrs. Ted Otterstad, LE 7-7658.

A man with a wonderful vocabulary is one who can describe a shapely girl without using his hands.—Wall Street Journal.

## Spanaway Recreation Area Busy Spot

The first major step in the construction of the new building of the Spanaway Recreation center in Spanaway park was noted Tuesday, July 16 when a load of heavy beam timbers and 8" well casing was delivered to the site by Emerson Tarpennin, who donated his time and big semi-truck to transport the material.

Drilling the well and pouring the concrete slab on which the building will stand will follow shortly. Plans for the quick completion of the structure have been made and members of the Spanaway Recreation Committee, of which John Newell is chairman, are beginning to recruit workers for the project. Anyone interested in helping on any way is invited to call LE 7-7425 and leave his name. As this improvement is important to everyone in Pierce county, all are invited to participate in the project.

The bulkhead in the Metropolitan swimming area has been completed by the Recreation Committee with the exception of the sand covering and is well used by the smaller children who can now sit in safety while dangling their feet in the water. In addition to offering comfort and safety to the small fry, the bulkhead also prevents erosion of the bank at this point.

**Local Pair Open Fruit Stand**  
Mr. and Mrs. George Williams, who have been in the fruit business for 21 years and operating a fruit stand in Tacoma in season for approximately 12 years, last week opened their Yakima Ripe & Ready Fruit stand at 96th and Pacific avenue, next to the Anderson Lumber Co.

"In order to bring our customers the choicest fruits at the lowest prices possible, we haul our own fruit daily from the Yakima valley," Mr. Williams states.

**Absolutely**  
Science has finally shown the way to make enormous bricks, bricks twenty feet long and five feet wide and as thick. And one advantage of them is they are practically non-throwable.—The

**EVER HAVE SOUP LAND IN YOUR LAP . . . ?**  
Don't shed tears over stain and spot damage to your good clothes! Our highly-skilled experts can remove almost every type of spot. Get completely professional service here.

Moderate Prices, Too!  
**PARKLAND CLEANERS**  
11004 Pacific Ave. LEnox 7-3221  
North of the Bank Corner  
24 HOUR SERVICE AT THE PLANT

## Cloverbuds To Wash Cars 27th

The Midland 4-H Cloverbuds are going to be washing cars, Saturday, July 27, at the Christensen Shell Service Station on 99th and Portland avenue. They will be on the job from 9:00 until 5:00. This will be a good chance to have your car washed and at the same time help the girls build up their camp fund.

At their last meeting, held at the home of Georgia Gemmill and their leader, Mrs. Frank Baskett, the girls enjoyed a wonderful evening of swimming in the Baskett's brand new swimming pool. Kathie Jones served the refreshments. Those present were Janet Bombardier, Jane Lawler, Nadine Olsen, Sally Hanson, Kathie Jones, and Georgia and her mother.

**Bake Sale**  
The Altar Society of St. John of the Woods parish are having a home bake sale Sunday, July 21, after both Masses. All the ladies are asked to cooperate and donate their favorite baked goods for the sale. Parish members are also starting preliminary work on their Annual Summer Festival to be held the fourth week of August. A special reason for making this a huge success is raising funds for the new parish hall of which construction is being started this week.

**Birthday Event**  
A get-together honoring the birthday of Mrs. George Rodrick Jr. was held at the Walter Corrigan home Sunday, July 14. Those helping celebrate were Mr. and Mrs. George Rodrick Jr., and their eight children, George, Donnie, Barbie, Roy, Gary, Nancy, Peggy and Chuckie; Mrs. Bertha Schumock and son John from Olympia and Mr. and Mrs. Walter Corrigan and daughter Marlene. They also visited Pat Corrigan at Buckley who has just recovered from a siege of bronchitis and sore throat, after spending several days at the school hospital.

Reporter — Marlene Corrigan, LE 7-8545.

**Wisconsin Club of Tacoma** will hold the monthly potluck supper Sunday, July 21, at 6:00 p.m. in the basement of the Odd Fellows Temple, Sixth and Fawcett ave.

## Harts Lake Grange

At the meeting of the Harts Lake Grange July 13, a resolution was adopted which urges the continued use of the Mountain View Sanatorium for TB patients. The Grange draped the charter for E. W. Carver who was a charter member of Harts Lake Grange and its first master 26 years ago.

Mrs. Mae Toble gave a partial report of the recent State Grange Annual Session held at Whitworth college, Spokane.

A letter was received from Thor Tollefson stating that he was working for the Naches Tunnel from the Federal angle. The Naches Tunnel Route would save many miles in automobile travel between Eastern and Western Washington. It would be an all-year-round route.

Harts Lake Grange is again sponsoring the annual Pioneer and Community picnic. Potluck dinner will be Saturday, August 7, 1:30 p.m., at the Harts Lake Resort.

Judith M. Thompson, Publicity

## Jim Robinson Visits Parents

Jimmie Robinson, son of Mr. and Mrs. C. H. Robinson of Rt. 7, Box 257, Tacoma, is home from Amarillo, Texas, Air Force Base to spend his 15-day furlough with his parents.

A graduate of Franklin Pierce high school in 1956, Jimmie enlisted in the Air Force last Jan.

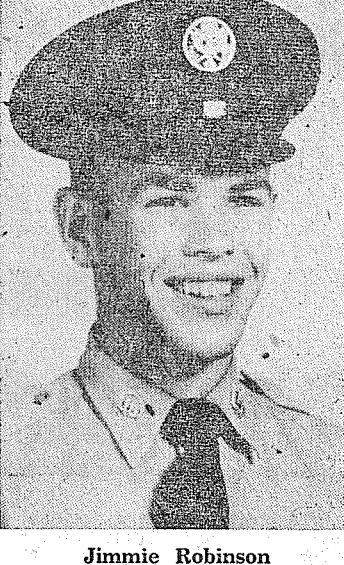

Jimmie Robinson

16 and has been in Texas for basic training. Jimmie has delighted Parkland Round-up spectators for several years with his skilled rope tricks and has also been active in the Parkland Junior Riding Club events.

Just to prove the durability of the Robinsons in general, Jimmie's mother met him at the Seattle-Tacoma airport with her foot in a cast as the result of injuries suffered in a bad fall at her home. Nothing like a few broken bones can ground a Robinson!

**Easy Parking**  
LE 7-0253

**Dryer MORTUARY**  
PARKLAND

**Evergreen Baptist Church**  
Rev. Herbert Lavrentz, Pastor  
WALLER ROAD HALL  
64th & Waller Road  
SUNDAY SCHOOL . . . . . 9:45 A.M.  
MORNING WORSHIP . . . . . 11:00 A.M.  
We preach Christ Crucified . . . The Power of God and the Wisdom of God!

## JC's To Award Boat Tonight At Playground

Because of recent bad weather, the program planned by the Parkland Junior Chamber of Commerce in conjunction with the award of a beautiful boat, motor and trailer, had to be postponed. The new date set is this (Thursday) evening; the place, the Parkland Community playground, 138th and South J Sts.

Commencing at 6:30 o'clock, the JC's will stage races, and other sporting events for the children. The boat and gear will be awarded at 8:00 o'clock. Everyone is cordially invited to attend and join in the fun.

The award of the boat is part of a development project by which the JC's expect to provide suitable housing for the Parkland public library.

## Trinity Plans Summer Fete

Trinity Lutheran church will hold the annual Mid-Summer Festival Tuesday, July 23, promising a most enjoyable event which is open to the general public.

A potluck dinner will be held at 6:30 p. m. on the patio of Fellowship room, the program to follow. In case of bad weather, both will be in the Fellowship room.

Mrs. Burt Raymond, chairman for the program, has arranged musical groupings representing the past, the present and the future, with interesting costuming carrying out the three themes.

**Today's Laff . . . . .**  
To really appreciate the value or hard work — just hire someone to do it for you!

**FINAL CLEARANCE**  
Straw Scuffs, pr. . . . . 19c  
Cloghoppers, Mens and Womens . . . . . 49c  
Womens Canvas Flats and Wedgies . . . . . \$1.00  
Special Purchase — True Ballerinas, pr. . . . . \$2.99  
Boys Tennis Shoes, black or white, sizes 5 to 13 and 1 to 6 . . . . . \$3.39

**PAUL'S SHOES**  
Spanaway  
Closed Sun. & Holidays only

**SHOP & SAVE AT BROOKDALE LUMBER COMPANY**  
"The Handy-Mans Headquarters"

**Free Estimates On Your Remodel Work**

**Lumber Specials**

2x4 8' Econ. Studs . . . 24c  
1x8 Economy Sheathing Boards Per 100 Sq. Ft. \$3.90

**Siding**  
1x6 & 1x8 Per 100 Sq. Ft. T & G, Dry . . \$8.50  
3/4x10 Rustic Edge. 100 Sq. Ft. Cedar Bevel . . \$11

**Use Our Revolving Charge Plan**

**Wallboard**  
4x8 3/4" White Finish Each Celotex . . . . \$2.25  
4x8 1/4" Mahog. Panel \$4.80

Sack Sand . . . . . 35c  
Ready Mix Concrete . . \$1.00

Everything in Plumbing & Electrical Supplies  
Pipe Cut - Threaded  
**BROOKDALE LUMBER COMPANY**  
LE 7-8669  
136th & Pacific

**Professional Directory**

**Farmers Mutual Ins. Co.**  
Auto - Fire - Liability  
J. J. GUNNS Agency and BARBER SHOP  
303 Ea. 176th St. LE 7-7757  
2 Blocks East of Transformers. Spanaway

**CLIFFORD M. KORSMO**  
Lutheran Brotherhood  
Life Insurance  
LEnox 7-5644

**PARKLAND CLEANERS**  
11004 Pacific Ave. LEnox 7-3221  
North of the Bank Corner  
24 HOUR SERVICE AT THE PLANT

**Cedar Mill Run Wood up to 25" PICKUP or TRAILER LOAD**  
U-Haul 50c  
Split Cedar Fence Posts 37c ea. in lots of 300 43c ea. in lots of 100  
LE 7-4080

**Local Pair Open Fruit Stand**  
Mr. and Mrs. George Williams, who have been in the fruit business for 21 years and operating a fruit stand in Tacoma in season for approximately 12 years, last week opened their Yakima Ripe & Ready Fruit stand at 96th and Pacific avenue, next to the Anderson Lumber Co.

**EVER HAVE SOUP LAND IN YOUR LAP . . . ?**  
Don't shed tears over stain and spot damage to your good clothes! Our highly-skilled experts can remove almost every type of spot. Get completely professional service here.

**PARKLAND CLEANERS**  
11004 Pacific Ave. LEnox 7-3221  
North of the Bank Corner  
24 HOUR SERVICE AT THE PLANT

**Local Pair Open Fruit Stand**  
Mr. and Mrs. George Williams, who have been in the fruit business for 21 years and operating a fruit stand in Tacoma in season for approximately 12 years, last week opened their Yakima Ripe & Ready Fruit stand at 96th and Pacific avenue, next to the Anderson Lumber Co.

**Local Pair Open Fruit Stand**  
Mr. and Mrs. George Williams, who have been in the fruit business for 21 years and operating a fruit stand in Tacoma in season for approximately 12 years, last week opened their Yakima Ripe & Ready Fruit stand at 96th and Pacific avenue, next to the Anderson Lumber Co.

**EVER HAVE SOUP LAND IN YOUR LAP . . . ?**  
Don't shed tears over stain and spot damage to your good clothes! Our highly-skilled experts can remove almost every type of spot. Get completely professional service here.

**PARKLAND CLEANERS**  
11004 Pacific Ave. LEnox 7-3221  
North of the Bank Corner  
24 HOUR SERVICE AT THE PLANT

**Local Pair Open Fruit Stand**  
Mr. and Mrs. George Williams, who have been in the fruit business for 21 years and operating a fruit stand in Tacoma in season for approximately 12 years, last week opened their Yakima Ripe & Ready Fruit stand at 96th and Pacific avenue, next to the Anderson Lumber Co.

**EVER HAVE SOUP LAND IN YOUR LAP . . . ?**  
Don't shed tears over stain and spot damage to your good clothes! Our highly-skilled experts can remove almost every type of spot. Get completely professional service here.

**PARKLAND CLEANERS**  
11004 Pacific Ave. LEnox 7-3221  
North of the Bank Corner  
24 HOUR SERVICE AT THE PLANT

**SOINE'S SUMMER SHOE SALE**

**SALE**  
Youths & Boys Hi-Top TENNIS SHOES \$2.99

**SALE**  
Women's WEDGE CASUALS \$3.99 Regular To \$8.00

**WE MUST SELL THESE SUMMER SHOES THIS WEEKEND TO MAKE ROOM FOR NEW FALL SHOES**  
Women's & Teenage Girls Sandals & Flats \$2.99 Regular To \$5.00

**SALE**  
Mens & Boys Cushioned CANVAS OXFORDS \$3.99 While They Last

**SALE**  
Discontinued Styles - Ladies KEDETTES \$2.99 Washable Canvas Regular To \$5.00

**SOINE'S**  
PARKLAND SHOE STORE  
411 Garfield . . . . . Open 10-6

**WEIR'S**  
8419 PORTLAND AVE. LE 7-5650

- ELECTRIC RANGE \$139.95
- AUTOMATIC WASHER \$169.95
- 52 GALLON WATER HEATER \$89.50
- AUTOMATIC DRYER \$129.95



# SUMMIT TRADING CO.

BRINGS YOU ANOTHER MONEY SAVING BARGAIN

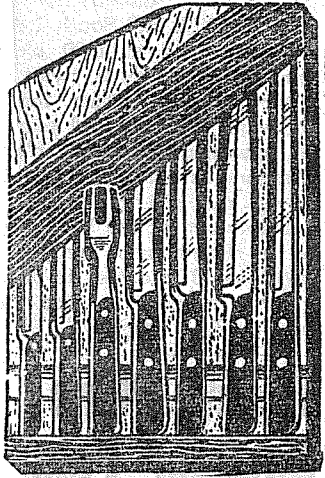

THIS FRIDAY AND SATURDAY BRING YOUR BUTCHER KNIFE WITH YOU AND HAVE THEM SHARPENED AND HONED BY PROFESSIONAL KNIFE SHARPENERS FOR ONLY 10c. PICK YOUR KNIVES UP THE FOLLOWING WEEK.

SUNSHINE KRISPY

**Crackers** . . . . . 2-Lb. Pkg. **47c**

NALLEY'S

**Chili** HOT or MILD . . . . . 15-Oz. Tin **4/\$1**

SUNNY JIM PREPARED

**Mustard** . . . . . Large 15 3/4-Oz. Jar **2/25c**

CARNATION. CHOCOLATE FLAVORED

**Malted Milk** INSTANT DELICIOUS . . . . . 1-Lb. Jar **43c**

LARGE WHITE "AA"

**Eggs** NEST FRESH . . . . . Dozen **50**

ALBERS - FREE FLAPJACK TURNER - COME IN FOR YOURS

**Flapjack Flour** . . . . . 4-Lb. Pkg. **49c**



MANNING'S

**COFFEE** . . . . . Lb. **89c**

HEINZ

**Ketchup** . . . . . 14-Oz. Bottle **5/1.00**

SUNNY JIM

**Peanut Butter** . . . . . 20-Oz. Jar **49c**

DOG FOOD

**Friskies** . . . . . Tall Tin **2/25c**

CARNATION

**Milk** . . . . . Tall Tin **3/39c**

Summit Special **COFFEE** . . . . Lb. **79c**

Kaiser Household. 25-ft. **FOIL WRAP** . . Roll **27c**

Doxsee's 8-Oz. **Minced Clams** . Tin **29c**

Pacific Pearl 6 1/2-Oz. **Crab Meat** . . . Tin **49c**

M.D. Toilet 4-Roll **TISSUE** . . . . Pack **39c**

Tree Top Quart **Apple Juice** . . Btl. **25c**

## SHARP PRODUCE BUYS

FRESH LOCAL

**LETTUCE** . . . . . 2 LARGE HEADS **15¢**

FRESH FIELD

**CUKES** . . . . . 2 For **15¢**

**GREEN ONIONS** 3 Bunches **10¢**  
**FRESH RADISHES**

Minute Maid Pure Frozen **LEMON** 6-Oz. **JUICE** . . . . . Tin **10c**

Swanson's Frozen Apple or Peach **FRUIT** Pkg. of **PIES** . . . . . Two **27c**

STORE HOURS

8 A.M. TILL 9 P.M. DAILY EXCEPT SUNDAYS

(Large Paved Parking Lot)

**SUMMIT**  
TRADING COMPANY

10409 Canyon Road - Tacoma LE 7-5848

No Sale To Dealers  
We Reserve The Right To Limit Quantities

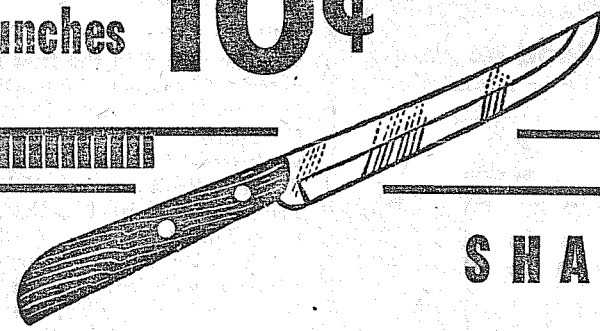

## SHARP MEAT BUYS

**HEN**  
**TURKEYS** **33c**  
**POUND**

Fresh Ground **BEEF** **33c**  
NO FILLER ADDED



WHITE KING The "Double Duty" Gt. Size **DETERGENT** . . . **59c**

LIQUID Easy On The Hands Gt. Size **DETERGENT** . . . **59c**

WHITE KING Foams Dirt Away **CLEANSER** . . . . **2/31c**

WHITE KING - Gets Clothes Really Clean Gt. Size **SOAP** . . . . . **59c**

- **HARDWARE DEPT.** -

FULL LINE OF

• **DUTCH BOY PAINTS**

• **HARDWARE**

• **DRY GOODS**



# Lewis Meat Market

FORMERLY MALCOM'S

BY THE PIECE	Pound		
<b>BOLOGNA</b> . . . . .		<b>29c</b>	
<b>GROUND ROUND</b> . . . . .	Pound	<b>49c</b>	
<b>BEEF LIVER</b> . . . . .	Pound	<b>25c</b>	
Lean <b>GROUND BEEF</b> . . . . .	Pound	<b>33c</b>	
SAVE! For your freezer	25-Lbs.		
<b>BEEF</b> . . . . .		<b>\$9.95</b>	

<b>SIRLOIN STEAK</b> . . . . .	Pound	<b>59c</b>
<b>HEARTS &amp; TONGUES</b> . . . . .	Pound	<b>23c</b>
Shoulder <b>RIB STEAK</b> . . . . .	Pound	<b>49c</b>
<b>SLICED BACON</b> . . . . .	Pound	<b>49c</b>
By The Half For Your Freezer.	Pound	
<b>BEEF</b> . . . . .		<b>34c</b>

• BEEF SLAUGHTERING - \$5.00 A HEAD •  
 10903 CANYON ROAD AT SUMMIT VIEW  
 Open: Tuesday thru Saturday, 9 a.m. Till 6 p.m. Phone LE 7-8258

## SUMMIT . . . Picnic Reunion For Ralph Clan

A picnic reunion of the Ralph family was held in Alexander park, Chehalis, Sunday, July 7, with 40 relatives present, including seven brothers and two sisters and their families, some of whom had not seen each other for over 20 years. The two sisters were Mrs. Rachel Ruyle of Puyallup and Mrs. Lavinia Peterson from Billings, Mont. The brothers: Ed and Jesse from Esparalto, Calif., and his son Delmar Ralph and wife and two sons from Sacramento, Calif.; Mark, John and Sol and families from

Chehalis, Mr. and Mrs. Fred Ralph and their daughter and family, Mr. and Mrs. Ashby and son of Canyon road; Mr. and Mrs. Clarence Ralph of Mt. Tacoma Drive and their son Jimmie and wife and son.  
 Plans have been completed for the Bible school at Summit Methodist church Aug. 12 to 23. We will have more about it later.  
**Graduates**  
 Thomas Norwood, son of Mr. and Mrs. T. E. Norwood of Tacoma, grandson of C. A. Norwood who formerly lived at Summit and is now at Northeast Tacoma, and a great-grandson of the Norwood pioneers of the Midland district, graduated in June from Northwestern Christian college at Eugene, Ore., with a Bachelor of Theology degree. He was ordained at the McKinley Park Christian church July 14 and will enter the Pacific School of Religion at Berkeley, Calif., this fall for graduate work in theology. The Andrew Norwoods, pioneers here, lived at 104th and Grant and were active in improvements of the Summit district in getting water and lights, better roads and better schools.  
**Ada Holden Circle**  
 The Ada Holden Circle of Summit Methodist WSCS will meet at the home of Mrs. Al Schank on Mt. Tacoma Drive Thursday, July 25, at 12:30 for a dessert luncheon followed by the business session and program, Mrs. Alex Kelly presiding. All women of the community are invited to attend.  
**Pioneer Passes**  
 Mrs. Alma E. Smith of 10206 Canyon road passed away Friday in a nursing home after an illness of two months. She was born in Silver Star, Mont., and came to Summit about 34 years ago with her husband, the late Joe Smith, who died more than two years ago. Survivors include a brother, Earl E. Horner of Olympia, two nephews, a niece, five grandchildren and six great-grandchildren.  
 Reporter—Mrs. M. S. Rau, LE 7-8391.

## Rodger Lunde Post

Emma Unkrur, Reporter  
 Rodger Lunde VFW Post and Auxiliary at the last regular meeting chose Mrs. E. Steele and Mrs. Betty Coyle and Mrs. M. Johnson as alternates for the state convention held July 10-13 in Aberdeen, Wenatchee will host in 1958, Tacoma in 1959. Conventions are planned two years in advance.  
 Mrs. Ione Johnson, Rodger Lunde Auxiliary secretary, was installed as 13th District president at a very impressive ceremony. Mrs. Kathy Anderle and Mrs. Ione Johnson will be delegates to National, which will be held in Miami, Fla., in August.  
 The next meeting of Rodger Lunde Post and Auxiliary will be a games night July 22 at 8:00 p. m. at Sunshine hall. The public is invited. For further information, call Mrs. A. Unkrur, LE 7-4639.

## Glover Creek News

**Vacationing**  
 Mrs. John Randles, Sandy Randles and Roberta Barker, with friends, spent a happy vacation in California where they visited Disneyland, Knott's Berry Farm, the Redwoods and other points of interest. Mr. and Mrs. Carl Nelson and daughters visited relatives at Oakland, Calif.  
 Lindy and Lee Gammons are visiting their grandparents. Mr. and Mrs. Leroy Gammon on Canyon road. They are the children of Col. and Mrs. William J. Gammon, stationed at Travis Air Force Base, Calif.  
 The Dalby family took two trips. First we went down to Port Orford, Ore., on Highway 99, then east to fish the Sautin river where we got rained out. We came home. Then, the next week, we took the Olympic Loop trip, visiting Neah Bay and Westport where Pat went out on a charter boat and caught some fish. We traveled 1872 miles and had a grand time.

## Building Permits

Building permits have been issued by Keith F. Jones, County Engineer, Building Department, to the following:  
 Ima H. Zuilivian, \$575 frame garage, Rt. 7, Box 352, Tacoma; John Clark, \$2000 addn. to commercial garage, 16521 Pacific Ave. John Clark, \$300 remodel to apartments, 16322 Pacific Ave.; Ermin G. Pospisil, \$1500 frame home, Rt. 4, Box 457, Puyallup; Ernest Sigler, \$6000 addn. to comm. bldg., 11809 E. Taylor.  
 Sidney F. Lewis, \$6000 Move home to prop., Rt. 7, Box 238A, Tacoma; George D. Barclay, \$10,500 frame home, 10403 Barnes Lane; C. S. Bullion, \$500 carport, Rt. 7, Box 241, Tacoma; Carrol C. Sorensen, \$1000 addn. to home, 756 So. 118th; Victor Dawson, \$300 frame garage, Rt. 5, Box 692, Puyallup; Dennis E. Tuttle, \$3000 addn. to home, 12102 E. F Street.

## Aids in Nuclear Tests



(AHTNC)—Army Lt. Col. Norton L. McDonald of Tacoma, performs his regular duties as assistant post quartermaster officer at the Atomic Energy Commission's Nevada Test Site near Las Vegas, where he is taking part in the 1957 summer nuclear test series. Colonel McDonald, whose wife, Helen, lives at 5704 110th, SW, is participating in an indoctrination program to familiarize military personnel with the effects of atomic weapons. The colonel has served in the Canal Zone. He attended the University of Idaho. (U.S. Army Photo)

## Col. Stintzi To Assume Duty As Commander

Colonel Vernon L. Stintzi arrived yesterday to take over his new command of McChord Air Force Base. He fills the vacancy left by Colonel Henry L. Crouch, Jr., who left last May for assignment in England.  
 Colonel Stintzi comes to McChord after serving as Chief Operations Support Division for the Deputy Chief of Staff for Operations, in the Pentagon. He served in that capacity for nearly two years.  
 McChord's new commander be-

## Endurance Test Set For Airmen

Air crews will go through the motions of flying a plane five days at a stretch in experiments to find the limit of human endurance under flight conditions. Experiments are scheduled to begin in August at the Marietta, Ga., plant of the Lockheed Aircraft Corp., in an effort to crack what Lockheed scientists call the human barrier.  
 The human barrier, it was explained, is the last barrier to the future ranges of aviation, now that scientists have broken the sound barrier and chipped away at the heat barrier and range-and-endurance barrier.  
 Conquest of the human barrier could make possible flights into outer space and unlimited range flights in nuclear-powered planes, Lockheed said.  
 The men taking part in the tests at the Georgia plant will be confined for 120 hour periods in a mock-up flight compartment 7 by 17 feet. Ten crews will take part. Experiments are expected to be concluded early next year.

Headquarters.  
 Colonel Stintzi hold the following decorations: Air Medal with one oak leaf cluster, Purple Heart, Bronze Service Medal,

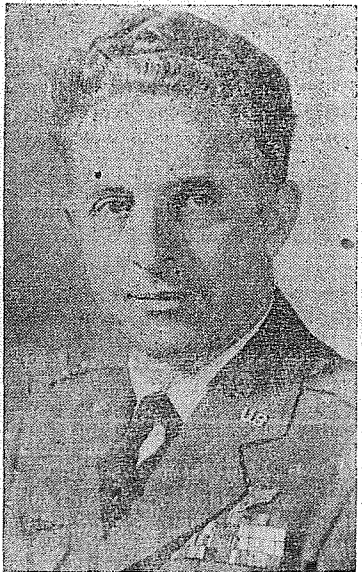

Colonel Stintzi  
 American Defense Service Medal, American Campaign, European-African-Middle Eastern Campaign Medal, Army Occupation Medal and National Defense Service Medal.  
 The Colonel is an Air Force Command Pilot and is authorized to wear the pilot's wings of both the Royal Dutch and Bulgarian Air Forces.  
 Colonel Stintzi will reside on base with his wife, Maria, and their three children, Sonya, 5, Vernon Jr., 6, and Mark, 1½.

**SOOTHING FOOT AIDS**  
 Prescriptions Carefully Compounded  
**McAuley Summit Drugs**  
 Airport & Canyon Roads  
 LE 7-0668

ALWAYS A . . .  
**PRIZE WINNER**  
**FISHER'S HIGH QUALITY FEEDS**  
**Summit Feed**  
 Home of Fishers Quality Feeds  
 Knapp & Canyon Roads  
 Next to Summit Trading Co.  
 LE 7-7136 We Deliver

**130 SHADES TO CHOOSE FROM**  
  
 Flows On Freely Dries in 3 or 4 Hours To A Shiny Surface Like Baked Enamel  
**Summit Lumber & Hardware Co.**  
 5303 East 112th LE 7-4555  
 Open 9 a.m. Till 6 p.m.

**Tic-Toc JEWELRY**  
 10331 PACIFIC AVE.  
 Repairing of Fine Watches  
 Our Specialty  
**GLEN A. CARMACK**

**Butler's Garage**  
 Phone LE 7-8209  
 One Block North Airport Road on Canyon Road

**Yakima Ripe & Ready Fruit**  
 • WE WILL NOT BE UNDERSOLD! •  
**LAST WEEK OF APRICOTS**  
 Moorpark 400 to 500 Boxes To Choose From  
 Tilton Blenheim Every Box Guaranteed. We haul our fruit direct from Yakima Orchards!  
**YAKIMA VINE RIPENED**  
**TOMATOES** . . . . . pound **10c**  
**STRING BEANS** . . . . . pound **10c**  
**ONIONS** . . . . . 10-pounds **39c**  
**GOLDEN BANTAM CORN** . . . . . dozen **49c**

**McKewen Studio**  
 405 Garfield Street LE 7-3833  
 Cutest child on the street lives at your house  
 All your pride in her shows in a good portrait. It tells the world why she's the greatest on earth! Let us make that priceless portrait for you now. Come in or phone for an appointment.

**SMART SHOPPERS SAVE MORE MONEY Here**  
**OUR LOW COST OF OPERATION ENABLES US TO SELL FOR LESS**  
 Not Just On Week End Specials, But On Everything Every Day!

<b>MILK FED VEAL</b>	<b>EASTERN PORK</b>
<b>STEAKS</b> . . . . . lb. <b>69c</b>	<b>STEAKS</b> . . . . . lb. <b>49c</b>
<b>CHOPS</b> . . . . . lb. <b>59c</b>	<b>CHOPS</b> . . . . . lb. <b>69c</b>
<b>VEAL STEW</b> . . . . . lb. <b>19c</b>	Swift's Skinless <b>WEINERS</b> . . . . . lb. <b>49c</b>
<b>AA LARGE EGGS</b> <b>50c doz.</b>	<b>Grade A Steer Beef</b> <b>POT. ROAST</b> . . . . . lb. <b>33c</b>
McDaniels is one of the very few markets that offer fresh eggs daily from one local farm. NO COLD STORAGE EGGS AT McDANIELS.	<b>RIB STEAKS</b> . . . . . lb. <b>49c</b>
<b>3 Bees Light Amber 5-Lb. HONEY</b> . . . . . pail <b>\$1.09</b>	<b>SHORT RIBS</b> . . . . . lb. <b>23c</b>
<b>KOOL-AIDE</b> . . . . . 3/ All Flavors Pkg. <b>10c</b>	One Gal. Cans <b>WESSON OIL</b> . . . . . <b>\$1.98</b>
<b>Kaiser FOIL</b> . . . . . 25-Foot Rolls <b>29c</b>	Please Cans <b>DOG FOOD</b> . . . 12/ <b>89c</b>
<b>Crescent COFFEE</b> . . . . . 1-Lb. Can <b>89c</b>	Old Yankee. No. 300 Can <b>PORK &amp; BEANS</b> 8/ <b>\$1.00</b>
<b>Choice Calif. 5-Lb. Bag ORANGES</b> . . . . . <b>49c</b>	<b>Golden Sweet CORN</b> . . . . . Each <b>5c</b> EVERY EAR GOOD
<b>Large Fresh Green PEPPERS</b> . . . . . Each <b>4c</b>	<b>Large CANTALOUPE</b> . . . . . Pound <b>8c</b>
<b>SAVE</b> Full Cash Refund for Mail-in Certificate on 2-Lb. Sack <b>Gold Medal FLOUR</b> 2 Lbs. . . . . <b>25c</b>	<b>The Lucky Winner</b> Of The Sewing Machine Was Mrs. Georgina Elkins Evergreen and Fir Street
<b>DARIGOLD SWEET CREAM CUBES BUTTER</b> . . . . . Lb. <b>69c</b>	<b>NABISCO GRAHAM CRACKERS</b> . . . . . 2-Lb. Box <b>59c</b>

**McDANIELS AIRPORT & CANYON ROAD**  
**The Home of The Low Price**  
 Store Hours: 9:00 Till 9:00 — Sundays 9:00 Till 7:00  
 PRICES EFFECTIVE THURS., FRI. & SAT.  
 Lots Of Free Parking Space



Buying

Selling

Renting

Services

Employment

# For Best Results

## READ AND USE THE

# CLASSIFIED ADS

### Announcements

**ANNOUNCEMENT**  
YOUR new Yakima fruit canning center is now open, anxiously ready to serve you—all canning and eating quality fruit and melons in season. The YAKI-MA-CALIFORNIA FRUIT MARKET, located next to Busch's Drive-In on South Tacoma Way. Open every day, 8:00 a.m. till 8:00 p.m. 1cft

### Business Service

**ESTIMATES FOR ELECTRICAL SERVICE**  
Home Wiring - Remodeling  
Dryers - Electric Heat  
Emergency Service  
Call  
**WEBB ELECTRIC**  
Days: LE 7-7463  
EVE: 7-4457

WE BUILD HOMES — Remodel, level buildings; cabinet work, concrete work. Reasonable; LE 7-3550. 3cft

### Ace Dirt Moving Co.

Bulldozing - Ditching  
TOP SOIL GRAVEL  
SEPTIC TANKS and  
DRAIN FIELDS  
Phone TH 5-2452 3cft

POWER MOWERS sharpened and serviced; pick-up and delivery; Baldwin & Son, 947 Tacoma Ave., MA 7-3431. 3cft

SPANAWAY ELECTRIC—Contracting and appliances; free engineering service for electric heat; LE 7-7064. 3cft

**Midland Nursing Home**  
10816 Portland Ave. LE 7-5395  
LICENSED NURSES ON DUTY 24-HOURS A DAY

TOP SOIL and fill dirt; crushed rock, Utah coal; LE 7-3536 or Puyallup TH 5-2038. 3cft

GRAVEL — All sizes; top soil; leveling; weekend deliveries; LE 7-7291. 3cft

**SEPTIC TANK CLEANING**  
Prompt Service  
**C. V. Hutson**  
GR 4-3980 GR 2-7038

SEPTIC TANKS & WATER LINES INSTALLED. Riley Brothers. Phone LE 1-0987 or LE 7-3204. 3cft

AERIFYING & FERTILIZING; give your lawn a treat; JU 8-2111. 3cft

**BULLDOZING**  
Bank Run  
Gravel  
Water Lines  
Septic Tanks

Top Soil at Reduced Prices  
**Frank Rearden**  
LE 7-5758

PHYSIOTHERAPY treatments in your own home; day or night; LE 7-7254. 3cft

DON'T encourage dishonesty; locks keyed, combinations changed; Parkland Cycle & Key; 11021 Pacific Ave. LE 7-5772. 3cft

HAY CUTTING — Farm-All tractor; first hour \$5; \$4 thereafter; LE 7-4815 or LE 7-7484. 3cft

**Hot Water Heating Residential and Remodel Work**  
**CORNELL**  
PLUMBING & HEATING  
Granite 7293

SEPTIC TANKS CLEANED. Contents hauled away. Don Redford, 8232 So. Fawcett, GR 2-7334. If no answer call GR 2-9222. 3cft

BRICK WORK — House leveling and foundations, retaining walls, sidewalk and patios, fireplace and stone work. LE 7-4291. 3cft

**F & F ELECTRIC**  
Home & Commercial Wiring  
Range, Dryer & Water Heater Repair  
**Electric Heating**  
Free Estimates  
Licensed & Bonded  
LE 7-0433 WA 2-5057

SANDY LOAM top soil, 6 yards \$12; Buck, JU 8-3159. 3cft

HAIR CUT \$1.00. Sunday thru Thursday, 8:00 to 8:00. 1108 So. 108th (at K St.) . . . . 3cft

CANYON ROAD GRAVEL & SUPPLY; pick-ups and trailers loaded or we haul; LE 7-7585 3cft

### BULLDOZING

Leveling, Back Fill, Clearing  
Fill Dirt, Top Soil, Ditching  
**Manning & Smith**  
LE 7 3930

ROOFING, composition, shingling; roof repairing; free estimates; LE 7-4859. 3cft

GEORGE PURDUE—Plumbing Heating New work Remodeling, Repairs. Phone LE 7-4477. 3cft

**FERN HILL BEAUTY SHOP**  
COMPLETE BEAUTY SERVICE  
8237 1/2 Park Ave. GR 4-3177

FAST PHOTO SERVICE — In at 10:00 out at 5:00. QUALITY PHOTO SERVICE, 9818 Pacific Ave., LE 7-7271. 3cft

RILEY'S APPLIANCE SERVICE—We repair electrical appliances—coffee pots, irons, mixers, heaters, etc. Call LE 7-0323. 3cft

HAY MOWING, raking and baling. R. D. Beeler, LE 7-4940. 3cft

SMITH CABINET SHOP—Remodeling, kitchen cabinets; we sell glass; 16309 S. Park, Spanaway, LE 7-7949. 3cft

HOUSE MOVING — Leveling foundations; cement work; free estimates; SK 9-2653. 3cft

HAY CUTTING, side delivery rake, plowing and discing. Bales available. LE 7-4444. 93rd and Vickery Road. 3cft

CUSTOM KILLING, poultry of all kinds; WA 2-6952. 3cft

STAN'S SUPER SOIL SERVICE — Top soil, sandy loam, peat fertilizer; GR 4-2305 or LE 7-8259. 3cft

**ECONOMY Builders Supply**  
Airport at Portland Ave.  
LE 7-8591

BEST BUYS  
New Lumber and Used Building Supplies

PARKLAND HEATING CO. — All makes of furnaces for sale; specializing in Williams OIL 'O' MATICS; Oil, Gas, Hot Water Installations, Service; reasonable; 755 South 108th, LE 7-4045. 3cft

SNAP ON TOOLS — Johnny Hall, 1012 South 110th, Lenox 1-0856. 3cft

ROTOVATING & TRACTOR WORK; Rt. 3, Box 167, Tacoma Chesney-Etter Road. LE 7-7559 3cft

**Home Wiring**  
Free Estimates  
Guaranteed Satisfaction  
Emergency Service  
**PEARL ELECTRIC**  
LE 7-3563

FOUNDATIONS, additions, remodeling. Free estimates. Financing, no down payment. Phone GR 4-7000 anytime. 3cft

KITCHEN CABINETS, corner shelves, book cases; birch, fir or knotty pine; built to your specifications; get the best for less—my prices are the lowest. HOOVER'S CABINET SHOP. LE 7-5514. 3cft

**South End Auto Wreckers USED PARTS**  
Motors - Transmissions  
Tires - Batteries  
We Buy Junk Cars  
Also Custom Welding  
by Joe's Welding  
1 Mile East Roy on Mt. Hy. Spanaway LE 7-6534

SEPTIC TANK PUMPING — Replace and repair work. 3 years to pay; JU 8-8734 - GR 4-5945. 3cft

BLENDED TOP SOIL; peat; barnyard compost; sand; free estimates, JU 8-2111. 3cft

FOUNDATIONS—New additions; free estimates, financing; work guaranteed; GR 4-2002. 3cft

**WELL DRILLING Berkeley Pumps**  
JETS  
SUBMERSIBLES  
CENTRIFUGALS  
TURBINES  
Call LE 7-7261

**Tacoma Pump & Well Drilling Co.**  
Rt. 7, Box 316 Tacoma Trades  
Terms

CUSTOM HAY BAILING; LE 7-8375. 3cft

### FARMS LIST WITH LORING HOMES

3 BEDROOM - FHA - \$10,750  
NEW cottage rambler with carport, fireplace, electric heat, oak hardwood floors, lots of cabinets. A very good buy with only \$950 down, plus closing.

TWO BRICK HOMES  
BOTH near Parkland, and have everything for the most discriminating buyer. Priced at only \$21,500. Shown by appointment only.

COLLEGE - PARKLAND  
3 BEDROOM English style with nice yard and garage with recreation room which could be a rental unit. Half block to P.L.C. Owner selling G.I. equity, sacrifice.

TWO WOODED LOTS  
PARKLAND. Lights and water available now. Ideal for basement. \$500 for both.

SWAP — NORTH END 2-BEDROOM SHAKE RAMBLER WITH attached garage, furnace, tiled floors, nice cabinets. Close to Pt. Defiance Park. Will take trailer house, car, boat or cash for equity.

CALL BILL BLACK ON ANY OF THE ABOVE AT LE 7-3501 DAYS or LE 7-3272 EVENINGS  
EVENTUALLY YOU LIST WITH LORING

**JAMES R. LORING**  
12605 PACIFIC AVENUE Granite 3501

A LORING LISTING SELLS LOTS

**A 3-BEDROOM HOME FOR ONLY \$6,650**  
Built on your lots. Nothing down! FHA Terms

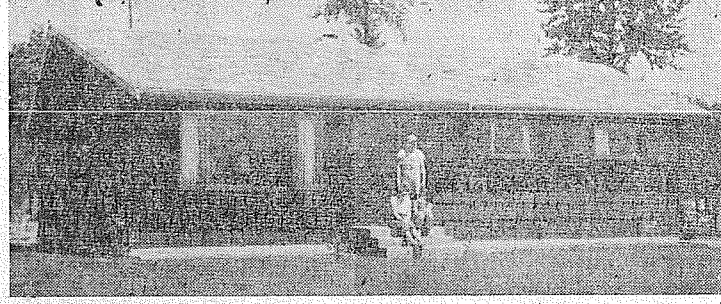

(Value of finished house and lots . . . Approx. \$10,000)  
This home built for V. E. Willard at 6229 N.E. 28th, Tacoma

- Lots of Closet Space
- Forced-Air Furnace
- Choice of Siding
- Separate Dining Area
- Kitchen Cabinets
- Composition Shingle Roof
- Hardwood Flooring
- 3-Piece Bath
- 52-Gallon Hot Water Heater

Owner does all painting, taping and floor sanding. We furnish all materials and equipment. We build on any suitable site within a 15-mile radius of Tacoma.

**BROOKDALE LUMBER CO.**  
136th and Pacific Ave. LE 7-8669

**NEAT BEAUTY SHOP**  
GR 2-7628  
6314 McKinley Avenue

RAY GOGAN Landscape Construction. Puyallup sandy loam top soil, new lawns; nothing down, 30 months to pay. LE 7-3127. 3cft

AUTO GLASS, Seat covers; upholstery & convertible tops installed. Open 9:00 a.m. to 1:00 p.m. Saturdays. ARTS GLASS & UPHOLSTERY SHOP, 816 So. Tacoma Ave. MA 7-2200. 3cft

REWARD for information leading to the recovery of maroon Schwinn "tiger" bicycle, taken from Dawson playground Monday; LE 7-7184. 6p45

WANTED — Salesgirls with experience in variety or department store. Apply 10:00 till 12 noon except Saturday. Shop-Ette No. 2, 133rd & Pacific Ave. 5c45

**LAWN MOWERS**  
Serviced and Stored  
Power Mowers a Specialty  
Free Pick-up & Delivery  
**PARKLAND CYCLE & KEY**  
11021 Pacific Ave. LE 7-5772

**Help Wanted 5**  
ATTENTION LADIES — If you have a phone and are interested in earning \$5 to \$9 per day direct from your own home, write to Mrs. Alice James, 303 East Main St., Puyallup. 5c45

**Man or Woman OWN YOUR OWN BUSINESS**  
A new item. First time offered. Start in spare time, if satisfied, then work full time. Refilling and collecting money from bulk machines in this area. To qualify you must have a car, reference, \$360 cash to secure territory and inventory. (Deposit secured by written contract.) Devoting 4 hours a week to business your end on percentages of collections should net approximately \$175 monthly with very good possibility of taking over full time. Income increasing accordingly. If applicant can qualify financial assistance will be given by Co. for expansion to full time position with above average income! Include phone in application. Write P. O. Box 2008, Parkland, Wash. 3cft

**SOUTH TACOMA**  
\$500 DOWN. 2 bedrooms, living room, large kitchen wired 220. Lots of built-ins, breakfast nook, 3-piece bath, 3 lots, garage, nice garden and fruit. Call Ralph Decker, GR 4-9579.

**EQUITY \$750.00**  
4 BEDROOMS, entry hall, living room, dining room, kitchen, breakfast nook, wired 220, 3-piece bath, plastered interior. Small greenhouse, 2 lots, sewer, sidewalks. Price \$5,950.00. Call Ralph Decker, GR 4-9579.

**McKinley Hill Realty**  
6311 McKinley Ave. GR 4-9579  
Member of Tacoma Real Estate Board

**TOOLE'S SAWMILL**  
Rough or Finished Lumber  
Direct From Mill  
Graham, Wash. VI 7-2229

Homes in Parkland Communities; Acreage close in, either with or without buildings.

**Bert Brown Realty**  
11220 Pacific Ave.  
Office—Days: LE 7-8695  
Evenings—WA 7-9221, GR 4-3315

LOT 75-112 on East Tule Lake for \$1000.  
LOT 125-125 near 88th on South Thompson, \$1600.  
LOTS on Enchanted Isle, Spanaway.

3 LOTS at northwest corner Violet Meadow and Ainsworth, \$2400.

**DAIRY FARM**  
ONLY sincere buyers need inquire about this one. Graham area, 30 acres cleared, 58 acres second growth. Peat and sandy loam. 4-bedroom ranch home. All necessary farming and milking equipment. \$28,000 terms. Bob Anderson, LE 7-3894, LE 7-8609.

Jennie L. Grodvis  
**Parkland Realty Co.**  
Insurance of All Kinds  
Notary Public  
Est. in Parkland Since 1941  
LE 7-8609 Office  
302 Garfield St., Parkland

"Deal with the people who give you their personal attention."  
NEW SWING ROCKERS  
GOOD covers, 3 colors, \$39.50.  
PARKWAY FURNITURE, 141st & Pacific Ave., Open till 9:00, LE 7-3941; Terms & trades. 15c45

**Rentals 10**

FOR RENT — 2-room apartment; clean, comfortable, compact; good for single person or couple; \$60 month, utilities paid; 751 South 110th, LE 7-5181. 10c45

FOR RENT — 1-bedroom duplex furnished with utilities; \$55 a month including water and garbage; 420 South 169th, Spanaway, LE 7-6865. 10c45

**Repair Service 11**

VASHING MACHINE PARTS  
Largest stock in town Repairing that pleases R.B.'s Washer Service, 3727 So. G. GR 4-9409 11c

**Automotive 12**

57 FORDS & CHEVROLETS, wholesale prices. SMALLEY MOTORS, 10410 Pacific Ave., LE 7-4060 anytime, evenings, Sundays 12cft

FOR SALE — All-metal 4x7 utility trailer with metal box, good tires and 1957 license plates; \$75; call after 6:00 p.m. LE 7-6927. 12p45

FOR SALE — 39 Plymouth sed.; radio & heater; runs good; \$50; LE 7-7157, 1414 South 115th. 12c45

**Ace Dirt Moving Co.**  
BULLDOZING DITCHING GRAVEL TOP SOIL SEPTIC TANKS DRAIN FIELDS  
1750 9th St. S.W. Puyallup Phone Puyallup TH 5-2452

STATION WAGON OWNERS NOW you can buy a Custom built Kar-Rac you can be proud to put on your Station Wagon. Beautifully varnished, gives that "town & country" look. Positive clip and turn-buckle fastening secure your Kar-Rac Easily handled by one person Save \$40.00 per Kar Orchard Hill Duplexes, office, 143rd & Pacific Ave. So., Phone LE 7-5194. 15p48

SPECIAL UNFINISHED CEDAR Student Desk, \$12.95; 4-Drawer Chest, \$12.95; 5-Drawer Chest, \$15.95; Nicely sanded; finish these for pennies to match your furniture. PARKWAY FURNITURE, 141st & Pacific Ave., Open till 9:00; LE 7-3941. 15c45

BRIDE & GROOM SPECIAL — 8x10 tinted portrait, \$2.50. 8411 So. Park Ave. Family Portrait Studios. 15cft

FOR SALE — Modern sofa; 9-ft. refrigerator; 1 1/2 cu. ft. freezer, like new; coffee table; electric iron; 6x8 camping tent; baby furniture; LE 1-0568. 15c45

FOR SALE — Single Rollaway bed and mattress. Like new. LE 7-5750. 15c45

PARKLAND FURNITURE — New and used miscellaneous; Airport & Pacific Ave. Residence phone LE 7-3748. 15cft

LOCKER BEEF, wholesale plus cutting and wrapping, also retail counter. Avenue Meats, 8204 Portland Avenue, Lenox 7-3570. 15cft

TAP DANCING LESSONS. Beginning and advanced. Call Jim Nylander, LE 7-0574. 15cft

EVINRUDE MOTORS, Bryant boats; wagon wheels for sale. Don't carry it—drive right into our complete out-board motor repair service shop. MAJOR OIL & MARINE SUPPLY, 7517 Portland Ave., LE 7-3644. 15cft

TORRO 18-in. gasoline lawnmower. 1 year old, \$75. LE 7-7229, after six. 15cft

SPECIAL ORDERS CAKES—Phone LE 7-3330. Patky Ann Bakery 15cft

BABY FURNITURE, new and used, for sale or rent; SMALL FRY EXCHANGE 1109 Market St., BR 2-9505. 15cft

BARGAIN while it lasts; fireplace alder, semi-dry, \$12.50 a cord— you haul; VI 7-7649. 15c45

ROOMS WANTED — Parkland area for College men. Call LE 7-8611. Ext. 14, Pacific Lutheran College between 8:00 a.m. and 4:30 p.m. 15c45

WANT TO RENT — 3-bedroom or 2-bedroom home in Parkland with option to buy. LE 7-4420. 15p45

SERGEANT got transferred and can't pay for this nice SPARTAN TV; take over \$39 balance at \$10 a month and Save! UPTON ELECTRIC CO., 1148 Market St., FU 3-2551. 15c45

Page 4 Thursday, July 18, 1957  
The TIMES - JOURNAL



**FOR MORE . . .**  
Meat - Milk - Eggs  
Per Feed Dollar  
"Use"  
Triangle Farm Proven Feeds

**Parker Paints**  
**RUDY'S**  
Feed & Seed Co.  
14660 Pacific Ave. LE 7-4888

NEW SWING ROCKERS  
GOOD covers, 3 colors, \$39.50.  
PARKWAY FURNITURE, 141st & Pacific Ave., Open till 9:00, LE 7-3941; Terms & trades. 15c45

**Rentals 10**

FOR SALE — Siegler heaters at Parkland Fuel Oil Service; LE 7-0256; 129th & Pacific Ave. 15cft

UNCLAIMED  
LONG Boy Hideaway, just cleaned; good cover; has new Serta folding, immersing mattress; complete \$69.50. PARKLAND UPHOLSTERY, 128th & Pacific Ave. 15c45

PIANO LESSONS — Classical and modern. Reasonable rate. Call LE 7-4051 or LE 7-0420. 15cft

LEAVE FILM at Quality Photo Service for developing. In 10, out at 5 9818 Pacific Ave. 15cft

**Ace Dirt Moving Co.**  
BULLDOZING DITCHING GRAVEL TOP SOIL SEPTIC TANKS DRAIN FIELDS  
1750 9th St. S.W. Puyallup Phone Puyallup TH 5-2452

STATION WAGON OWNERS NOW you can buy a Custom built Kar-Rac you can be proud to put on your Station Wagon. Beautifully varnished, gives that "town & country" look. Positive clip and turn-buckle fastening secure your Kar-Rac Easily handled by one person Save \$40.00 per Kar Orchard Hill Duplexes, office, 143rd & Pacific Ave. So., Phone LE 7-5194. 15p48

SPECIAL UNFINISHED CEDAR Student Desk, \$12.95; 4-Drawer Chest, \$12.95; 5-Drawer Chest, \$15.95; Nicely sanded; finish these for pennies to match your furniture. PARKWAY FURNITURE, 141st & Pacific Ave., Open till 9:00; LE 7-3941. 15c45

BRIDE & GROOM SPECIAL — 8x10 tinted portrait, \$2.50. 8411 So. Park Ave. Family Portrait Studios. 15cft

FOR SALE — Modern sofa; 9-ft. refrigerator; 1 1/2 cu. ft. freezer, like new; coffee table; electric iron; 6x8 camping tent; baby furniture; LE 1-0568. 15c45

FOR SALE — Single Rollaway bed and mattress. Like new. LE 7-5750. 15c45

PARKLAND FURNITURE — New and used miscellaneous; Airport & Pacific Ave. Residence phone LE 7-3748. 15cft

LOCKER BEEF, wholesale plus cutting and wrapping, also retail counter. Avenue Meats, 8204 Portland Avenue, Lenox 7-3570. 15cft

TAP DANCING LESSONS. Beginning and advanced. Call Jim Nylander, LE 7-0574. 15cft

EVINRUDE MOTORS, Bryant boats; wagon wheels for sale. Don't carry it—drive right into our complete out-board motor repair service shop. MAJOR OIL & MARINE SUPPLY, 7517 Portland Ave., LE 7-3644. 15cft

TORRO 18-in. gasoline lawnmower. 1 year old, \$75. LE 7-7229, after six. 15cft

SPECIAL ORDERS CAKES—Phone LE 7-3330. Patky Ann Bakery 15cft

BABY FURNITURE, new and used, for sale or rent; SMALL FRY EXCHANGE 1109 Market St., BR 2-9505. 15cft

BARGAIN while it lasts; fireplace alder, semi-dry, \$12.50 a cord— you haul; VI 7-7649. 15c45

ROOMS WANTED — Parkland area for College men. Call LE 7-8611. Ext. 14, Pacific Lutheran College between 8:00 a.m. and 4:30 p.m. 15c45

WANT TO RENT — 3-bedroom or 2-bedroom home in Parkland with option to buy. LE 7-4420. 15p45

SERGEANT got transferred and can't pay for this nice SPARTAN TV; take over \$39 balance at \$10 a month and Save! UPTON ELECTRIC CO., 1148 Market St., FU 3-2551. 15c45

Page 4 Thursday, July 18, 1957  
The TIMES - JOURNAL

FOR SALE — Building 11'x20' suitable for garage, \$75; 9920 Pacific Ave., LE 7-8173. 15c45

**6-Ft. Picnic Tables**  
Built For Rugged Use \$16.50  
MT. HIWAY CABINET SHOP  
Graham VI 7-7638

FOR SALE — Western saddle, bridle, blanket, breast collar; all good condition; also rotisserie with stand, like new; GR 2-0660. 16c45

RIDE WANTED from Graham to Tacoma, 7:30 to 4:00 shift; phone VI 7-2116. 15c45

**Englander**  
THE FINEST NAME IN SLEEP  
30 Day Free Trial  
20 Year Guarantee  
Goodyear Air Foam  
Famous Red-Line Foundation  
**Parkway Furniture**  
141st & Pac. Ave. LE 7-3941  
Open Till 9:00 p.m.

BEAUTIFUL 2-piece lace wedding gown and crown veil, brand new, size 16; only \$40; LE 1-0879. 15c45

BANK REPOSSESSION — This nice ELECTROLUX has only \$29 due on it; take over \$5 monthly payments and get free home demonstration. UPTON ELECTRIC CO., 1148 Market St., FU 3-2551. 15c45

FOR SALE — One-wheel trailer, 3x4 by 2 1/2 feet, new tire and custom made top; 1075 So. 111th. 15



By Joseph Buhaly

Pierce County has more small forest owners than any other county in Washington and Oregon. This according to the recent cooperative Timber Resource Review study released by the U.S. Forest Service. 4,426 owners is the number of ownerships in Pierce County and covering 199,000 acres. This figure of 4,426 represents persons who own from 10 up to 4,999 acres. 4058 owners are in the 10 to 99 acre class. Persons owning less than 10 acres of forest land were not counted in the survey.

"One family in 10 owns a small forest," so states the forest service publication. "Half of the private commercial forest land in Oregon and Washington is in

"small" private holdings of less than 5,000 acres." "There is no place for complacency in the Pacific Northwest when only 58 per cent of the small forest ownerships qualified for 70 per cent and better stocking following cutting." These and other facts garnered from the U. S. Forest Service publication, "Small Forest Landownerships Oregon and Washington," indicate that improved management is needed on small forest properties.

Speaking of how rapidly small forest owners are receiving assistance the publication indicates that technical help is slow in reaching this group. It states that at the present rate of assistance to small ownerships it will take 33 years to reach all of them.

"44 per cent of the operating small owners in Western Washington cut timber from stands less than 60 years of age." This shows that cutting trees before

they are ripe is common practice with almost half the small operating ownerships. Loss of money to the owner and loss of resource to the nation is the result of too early cutting by a large number of woodland owners.

The practical small forest owner takes a critical look before he cuts. What needs to be done and how it should be done is often a difficult decision to make, Richard E. McArdle, Chief, U. S. Forest Service, emphasized this in his talk before the 81st annual meeting of the American Forestry Association when he said:

"It's at this point that you probably will need some expert advice. Each and every forest property is a law unto itself. You can learn from your neighbors and from others, but you are not going to get anywhere until you apply that knowledge to a specific property—your own. Your situation may be entirely different from the forest next door. The steps I would take on my land probably are not the steps I'd advise you to take on yours. There is no simple, easy rule of thumb that can be applied everywhere. Designing a practical plan of management for growing good

timber—or any other aspect of forest conservation—requires at least as much skill, experience, and technical knowledge as does the production of any crop. You won't get the answers you need by reading a 4-page pamphlet, by looking at a 20-minute movie, or by attempting to use some rule-of-thumb guide. So don't underestimate or undervalue the technical skill required to do a profitable forestry job. It's easy to make a mistake that will cut your long-time income to a third or a fourth of what you could have. You are going to have time and money tied up in this enterprise. It's your time, your land and your money. Get some good out of it."

By George Purell

Otto Erickson of Buckley, a Polled Hereford breeder: "I'm optimistic about beef cattle business—eastern Washington has more grain than we in western Washington but we have far more grass!" Otto last year harvested 100 bushels per acre of oats to provide most of grain needs for his 52 head of cattle; figures he has 8 months pasture season; provides all his own silage and hay needs. Likes Washington

State College soil testing service. "For \$1.00 expense for a soil test you find out what fertilizer and how much fertilizer and lime you need to apply to a field."

Interesting information from Pierce County Agricultural Census: Number of beef cattle in Pierce County rose from 1800 head in 1940 to 12,500 head in 1956. From 4249 eggs in 1940 to 5,062 in 1954. From 1,071 sheep in 1950 to 1567 in 1954. From 2451 horses and mules in 1940 decreased to 1196 in 1954.

Howard Young, a hog producer at Edgewood, who has some of the Palouse breed of hogs recently developed by Washington State College showed me some records about the Palouse breed. Of 35 litters born last spring from gilts that were an average of 9 pigs weaned; 42 pound weaning weight at 56 days; 200 pound average weight at 154 days; 100 lbs. weight gain on 319 lbs. feed! One Boar weighed 254 lbs. at 150 days of age! That's quite a record.

By Florence D. Allen

The final 4-H meal preparation contest has just been completed at the Home Service Department of City Light. Those

teams who will represent Pierce county in the state contest at Yakima this year are: Luncheon—Judy Clark and Ruth Anne Snyder of Gig Harbor; dinner—Pauline Lund and Janice Baginski of Riverside.

Other teams that participated and had high placings in luncheons were—Georgia Grumell and Nadine Olson of Midland, Margaret Logan and Leslie Sales of Parkland and Roxanne Johnson and Priscilla Pedersen of Parkland. Others who were in the contest included dinner, Linda Savage and Betty Derikland from Riverside, luncheon teams—Martha Hovey and Melody Johnson from Parkland, Peggy Powell and Susan Jensen from Parkland, Nancy Gwyne and Lavanne Rogness from Parkland.

The contest was close as all teams were blue ribbon winners in the spring contest and all had blue ribbon scores in the final so all those in the contest can be proud of their performance. The 4-H leaders who worked with the teams are doing excellent work and are to be congratulated.

**Drive Safely**  
SAVE A LIFE

**Building Permits**

Building permits have been issued by Keith F. Jones, County Engineer, Building Department, as follows:

John Curtis, \$500 frame garage 914 E. 112th; Herman A. Nelson, \$8650 frame home, E. 84th & Canyon; Claude O. Fueston, \$4000 frame home, Rt. 3, Box 719, Puyallup; I. F. Griffin, \$12,000 frame home, 320 So. 129th; Trinity Lutheran Church, \$5000 move home to prop., 119th and Park Ave.; Edw. Witowski, \$350 addn. to home, 7104 E. 83rd; John A. Laurence, \$1500 garage, Rt. 3, Box 344, Tacoma.

Donald Langenfeld, \$600 add. to home, 8233 E. Pipeline Rd.; Fred Braten, \$375 frame home, Duwamish; Obo E. Cummings, \$7000 home to prop., 10 So. 110th; Geo. E. Coomer, \$700 frame garage, 419 So. 133rd; Martin Balduf, \$8500 mov. home to prop., 122 E. 115th; Mrs. Lucille Duncan, \$4000 mov. home to prop., 8707 Vickery Rd.; Laurence T. Holbert, \$15,000 brick-frame home, Rt. 3, Box 119; Juy. Roy G. Thorsen, \$800 frame

garage, P.O. Box 15, Graham; Earl R. Krones, \$1500 addn. to home, Rt. 7, Box 212, Eatonville; Albert H. Downs, \$1200 frame barn, 10310 East Burnett; Ernest W. Otis, \$300 frame garage, 806 So. 132nd; L. Vern O. Gray, \$1000 mov. home to prop., Rt. 1, Box 44, Graham; Charles W. White, \$250 stock shed, Rt. 3, Box 147, Tacoma; Betty Stewart, \$3500 remodel to cottage, Rt. 7, Box 299, Tacoma; Jam's R. Loring, \$500 office building, 12615 Pacific Ave.

**Cautions**

In Leap Year it's the cautious man that hears a ring in every woman's eye.

Navymen used amphibious assault tactics to build two of seven American bases in the Antarctic. "Frogmen" blasting underwater obstructions were special cold-water immersion suits.

**WE HAVE MOVED**  
2 DOORS SOUTH TO OUR NEW BUILDING  
**PARKLAND CYCLE & KEY**  
11031 PACIFIC AVENUE LENOX 7-5772



# THE BEST BUYS ARE AT BIG BEAR



**LARGE FULL FLAVORED Cantaloupe**  
These are very nice, large mature Cantaloupes, full-flavored, heavily meated—Sold for less at Big Bear!

**7 1/2 POUND**

**NEW POTATOES** Per Lb. **3 1/2**  
New crop, Washington No. 1 washed potatoes. A real buy!

**RED TOMATOES** Lb. Per **10**  
Solid - ripe, meaty red tomatoes, perfect for slicing!

**BANANAS** 2 Lbs. For Only **27**  
Plump, luscious Bananas in nice golden ripe hands—a Big Bear quality value!

Again Big Bear has the real buys! And this is true week after week, for it is Big Bear's policy to offer you only recognized quality foods at the very lowest possible prices. These are but a few of our top buys; see our Big Bear ad in Wednesday's Tribune!

**SWANSDOWN CAKE MIX**  
White, Yellow, Butterscotch or Devils—Your choice, 2 for 45c.  
20-OZ. PKG. FOR **23**

**STRAWBERRY Preserves**  
SUNNY JIM—Chockful of red-ripe Washington strawberries!  
20-OZ. JAR FOR **33**

**FRESH PORK Spareribs**  
Nice and Meaty, cut from fancy pork! You save up to 20c or more per pound at Big Bear!

**39 POUND**

**TABLE READY HAMS** Per Lb. **57**  
Swift's Premium Fully-cooked, whole or shank half!

**MEATY HAM HOCKS** Per Lb. **23**  
A real buy on flavor-rich, meaty smoked ham hocks!

**LEGS OF LAMB** **59c**  
CHOICE Swift's Premium legs of lamb—well-trimmed, very meaty!  
**POUND**

## VAN CAMPS PORK & BEANS 2 No. 2 1/2 Cans For Only 43

Deliciously tender beans, fancy pork and a rich tomato sauce make Van Camp's the favorite quick, easy main dish for summer meals. Serve hot or cold!

## FROZEN TV DINNERS 12-Oz. Pkg. Only 59

SWANSON'S Chicken, Beef or Turkey—Each a complete dinner with vegetables! Comparison proves you Save at Big Bear!

**FRESH NABISCO SNOWFLAKE Soda CRACKERS**  
Snowflake Premium Crackers, economical for all purposes, and always deliciously fresh when you buy at Big Bear!

1-Lb. Box For Only **25**

**Tomato Soup** 9 No. 1 Cans For **1.00**  
CAMPBELL'S Famous extra rich, extra thick, creamy tomato soup at a bargain price! Each can, 12c.

**MEAT PIES** 8-Oz. Pies For **89c**  
Swanson or Chet's Frozen Beef pies, Chicken, Turkey!

Pacific Avenue at 133rd. Prices through Saturday. Reserve right to limit.

**BIG BEAR STORES**  
**BIG BEAR**  
WHERE BETTER FOODS COST LESS!

**BIG BEAR'S FAMOUS QUALITY ICE CREAM**  
Our own delicious ice cream in all flavors! A wonderful treat topped with fresh peaches or berries. Why pay more?

Full Quart Carton For **39**





### Woodland News

### SPANAWAY . . . New Church Unit Work Starting

On Saturday, July 20, construction of the new Sunday school unit will begin at Spanaway Methodist church, 135 So. 163rd St. Since "many hands make light work," the help of all interested men of the community is asked to augment the efforts of the men of the church, who have their plans well organized. Work will commence in the early morning and all workers will be served a hearty dinner at noon by the women of the church.

**Auxiliary Picnic**  
The Spanaway Volunteer Firemen's Auxiliary picnic is being held today (Thursday) at Metropolitan park, Spanaway.

**Secret Pal**  
The Secret Pal club met at the home of Mrs. Robert McCulloch; the next hostess will be Mrs. Robert Rhone.

**Stork Shower**  
Mrs. F. M. Cleland of Spanaway was hostess Friday evening for a stork shower at her home honoring Mrs. Paul Sherman who received many lovely gifts for the baby-to-be. The guest list included Mesdames Mitchell Williams, Gus Baunach, Joe Miner, Rene McAllister, Pete Burgi, John Kroneman, Walter

### Navy Flight Training

Flight training is now available in the Navy for high school graduates under the high school graduate training program, it was announced today, by Ernest J. Barker, Chief recruiter, of the local Broadway Avenue office. Qualification standards are high and only those men who meet all requirements will be selected.

Further information may be had by visiting the local recruiting office, 743 Broadway, or by calling BRoadway 2-7844.

Among Tacoma Marines stationed at Camp Desert Rock, Nev., for the Atomic Energy Commission's atom tests are Pfc. John H. Rueble, son of Mrs. Anthony L. Stella of 511 South 129th St., and Pvt. Donald E. Jones, son of Mr. and Mrs. Earl Jones of 1134 East 90th St.

Anderson, Lyle O'Neal and the honor guest, Mrs. Sherman.

**Visitors**  
Mr. and Mrs. F. M. Cleland who moved to 168th street in Spanaway from Frederickson, had as their guests for the weekend three grandchildren, Donna, Diane and Bobby O'Neal, from Puyallup.

Reporter — Mrs. Oliver Omat, LE 7-6466.

The Woodland Neighbors club met at Mrs. Williams Westman's home July 11; those present were Mesdames Bill Henn, Walter Waller, Oscar Swalander, Frank Wiggins and the hostess, The August meeting will be at the home of Mrs. Frank Wiggins.

**4-H**  
Gail Kesler was hostess for the 4-H club meeting July 9. Present were Jarleth and Cheryl Hoffman, Karen Keil, Patty Snider, a new member, Marion Lundergen, and a guest, Penny Peters. Meeting July 15 with Karen Keil, the girls discussed plan for entering projects at the fair. They are also planning a picnic at American lake Aug. 4.

**Home Again**  
Christina and Phillip Padelford are back from a three-weeks visit with their grandmother, Mrs. Faye Works, in Gardiner, Wash.

**Correction**  
The Times Journal was in error last week in stating that the new home of the Bernard Botsford was on Woodland avenue; it is on Fruitland avenue. Sorry! Reporter—Mrs. J. C. Mullins, Puyallup TH 5-8621.

### Canyon Road News

The Hoffman family (Margaret, Ed, Larry, Kathy and Jimmy) and the Bacon family (Paul, Evelyn, Pat, Sandy, Bobby and Dorothy) with Carol Johnson and Bob Doyle, really enjoyed the 4th of July weekend; beginning with a visit to the Olympic Hot Springs and ending with a trip to Lake Ozette and a hike to the ocean.

**Visitors**  
Mr. and Mrs. John Anderson recently entertained Mr. Andrews' brother Paul and wife and family from California. Mr. Andrews is in the Navy.

**Improving**  
We are glad to report that Mrs. Wesley Niquette is home after her long stay in the hospital.

**Backwoods 4-H**  
At the last meeting of the Backwoods 4-H club Bobby Bacon reported that he is an experienced wool shearer—his lamb got covered with pitch! Bobby Hobbs told how he is caring for his Guernsey calf which he plans on showing at different shows. He plans on keeping the heifers and vealing out the fells. Michael Kershner, reporter.

Reporter—Mrs. John Folk, LE 7-5801.  
Nobody is a total loss, not even the misguided individual who does card tricks.—The Cincinnati Times Star.

LUCK HAS NOTHING TO DO WITH IT!

EVERY WEEK you hit  
at... the SAVINGS JACKPOT  
PIGGY WIGGLY

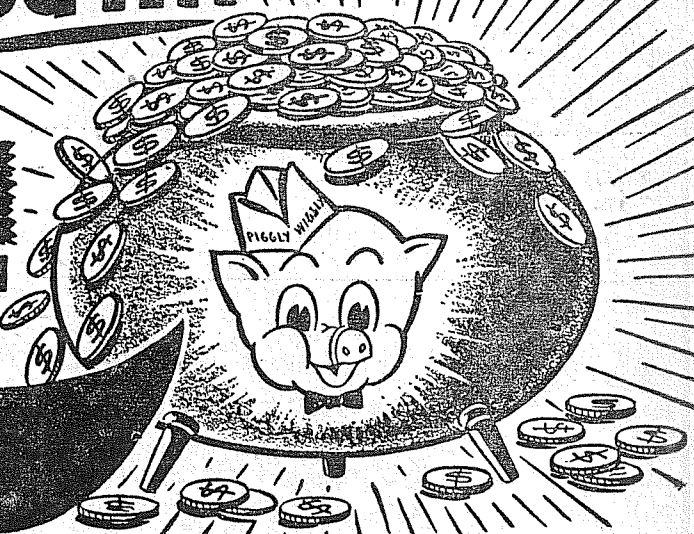

VAN VALIN CHICKEN, BEEF, TURKEY  
**MEAT PIES** 2 6-OZ. PIES

PICTSWEET FRESH FROZEN  
**Peas or Corn** 2 10-OZ. PKGS. 37c

SUNNEE FRESH FROZEN  
**CUBE STEAKS** 8-OZ. PKG. 49c

**RANCH EGGS** "LARGE A" DOZEN 44c

PLYMOUTH **MARGARINE** OUR OWN BRAND  
1-LB. CUBES 19c

DOWNY FLAKE FRESH FROZEN  
**WAFFLES** 2 5-OZ. PKGS. 37c

SUNNEE FRESH FROZEN  
**Breaded Veal** 8-OZ. PKG. 49c

**PEANUT BUTTER** ADAMS 18-OZ. JAR 49c

**TOMATO SOUP** 10 1/2-OZ. CAN

Buy Now For Canning  
**APRICOTS** .. \$1.79 28-Lb. Lug  
Local Grown  
**LETTUCE** ... 5c Head  
**GREEN PEPPERS** Lb. 15c  
Sunkist - Full of Juice  
**LEMONS** ... 13c Lb.

HUNT'S TOMATO 14-Oz. Bottle  
**Catsup** 2/29c

**Manning BAKERY**  
MAPLE NUT DATE RING Reg. 59c Special 55c  
Regular \$1.00  
**2 Layer Round Cakes** ... 93c SPECIAL  
Devils Food with Nut Fudge Icing. Light with Dark Bitter Top Icing. White with Pineapple Icing. Mocha.  
Toasted. Reg. 3/37c. SPECIAL  
**Almond Butter Horns** .. 3/33c

Golden Grain Small White **BEANS** 2-Lb. Pkg. 27c  
Prices Effective July 18, 19, 20 We Reserve the Right to Limit Sales  
**PIGGY WIGGLY**  
PACIFIC AT GARFIELD IN PARKLAND

PIGGY WIGGLY MEATS ARE ALWAYS GUARANTEED  
ARMOUR'S STAR - 16 - 18 LB. AVERAGE

**Hams** Ready To Eat Whole or Shank Portion (Butt Half, lb. 53c) . . . Lb. 49c

CARSTEN'S HYGRADE SPECIALS  
**WIENERS** | **CORNED BEEF**  
• Carsten's Skinless Lb. . . . . 49c | • Carsten's Lean Boneless Brisket . . . Lb. 63c

**HAM SHANKS** . . . . . lb. 19c

**BOLOGNA OR POLISH RINGS** . 3 For \$1.00

Kipped Salmon . . . lb. 79c | Kipped Halibut . . . lb. 45c

## GRAND OPENING

WEDNESDAY, JULY 24TH

## Rowes Corner

GROCERY & SERVICE STATION

96TH & WALLER ROAD

BRING THE WHOLE FAMILY AND ENJOY

**FREE** Coffee, Doughnuts And Cookies. Balloons & Suckers For The Kiddies!

## JOHNSON DRUGS

(WALGREEN AGENCY)  
GREETING CARDS - GLASSWARE - STATIONERY  
JEWELRY - COSMETICS - LUNCHES - CAMERAS

NOW **FREE** 14-DAY HOME TRIAL on the famous

*Lady Sunbeam*  
SHAVEMASTER

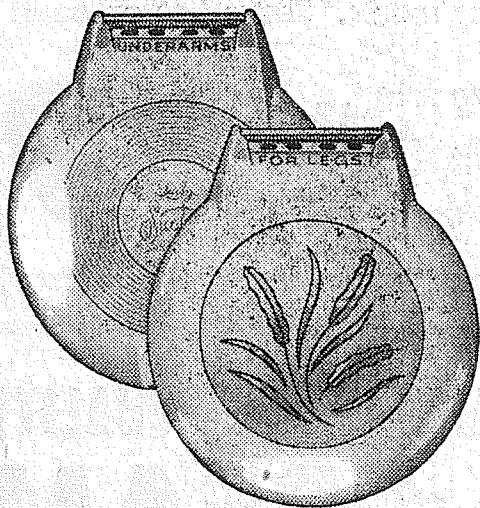

Giant 3' x 6' size towel. Shrink-resistant, color-fast. Heavy loop pile. For sunbathing anywhere, picnics, by-the-pool, or for auto seat covers, etc.

Only the Lady Sunbeam has a "COMPACT" shape and the Exclusive MICRO-TWIN head...

One side for shaving underarms, the other for legs. Available in gift box or deluxe leather zipper case. Shavers in your choice of six beautiful colors.

You'll look better in your summer apparel when you use the Lady Sunbeam.

### MEN!

You Too Can Have A 14 Day Free Trial Of The Famous **MEN'S SUNBEAM SHAVER**

## ZEISS CAMERAS

REDUCED

**ZEISS**  
Is A Precision Maker of Fine Cameras That Are Easy To Operate And Pictures Are Sharp!

CONTINA I was \$49 . . . Now \$39  
CONTINA II was \$75 . . . Now \$59  
CONTINA III was \$99 . . . Now \$79

COMPLETE OUTFITS CONSISTING OF CAMERA - CASE AND FLASH AT AN ADDITIONAL SAVING.

PRESCRIPTIONS FILLED CAREFULLY PROMPTLY

Store Open Daily 9 A.M. To 10 P.M. Sundays 12 to 8 P.M.



# Rich's Wolves Remain Unbeaten In Bantam Loop

## The TIMES JOURNAL

THURSDAY, JULY 18, 1957 • PAGE 7 PUBLISHED AT PARKLAND, WASH. LEnox 7-0223

### Three Teams Unbeaten In Bethel Midget

Midget League	
Kapowsin	2 0
Span. Firemen	2 0
Span. Merchants	2 0
Elk Plain	0 2
Roy	0 2
Benston Grange	0 2

Kapowsin, Firemen and Merchants won their opening games in the second half of play last week.

Kapowsin, who was unbeaten in the first half, ran their consecutive win streak to seven with a 13-1 win over Elk Plain and a 10-1 victory at Roy.

The Spanaway Firemen runners-up in the first half, kept pace by beating the Benston Grangers, 10-3, and blanking Elk Plain, 12-0.

The Spanaway Merchants beat Roy, 6-1, and whitewashed Benston, 18-0, to stay in contention for second half honors.

Ed Voss pitched and batted the Eagles to their win over Elk Plain. Voss fanned 12, gave up only three hits and hit a home run.

Doug Wood of the Firemen shut out Elk Plain with five hits and Danny Fisher of the Merchants also got a shutout over the Grangers.



**BETHEL BOYS**—Pictured above is the Bethel Senior Boys team which is currently playing in the Tacoma Senior League. Their season record is 3-4 and they have two games left to play. Pictured left to right are: First row—Gary Justice, Don Leigh, Ron Mattila, Ferris Black, John Siler, Rocky Crate. Second row—Coach John Ostrander, Ray Morriatt, Bayard Crate, John Phelan, Rex Bell, Gary Gregg, Mike Schmidt, Art Crate, sponsor. Missing are Miland Krumpus and Mike Wharton. Resplendent new uniforms, worn in the picture, were donated by local citizens.

The short scores:  
Elk Plain .000 001 0—1 3 4  
Kapowsin .002 407 0—13 10 2  
Wicklaine and Lamka; Voss and Gohr.  
Benston .000 030 0—3  
Firemen .150 031 0—10  
Leigh and Connelly; Lucas and McGinnis.  
Roy .000 001 0—1 4 4  
Merchants .002 112 0—6 9 2  
Jones and Wedel; Fisher and

Cooley.  
Kapowsin .172 00—10  
Roy .010 00—1  
(called darkness).  
Lassley and Gohr; Jones and Wedel.  
Firemen .901 011 0—12 12 1  
Elk Plain .000 000 0—0 5 5  
Wood and McGinnis; Ogden, Wickline and Lmka.  
Merchants .202 716—18  
Benston .000 000—0  
Fisher and Cooley; Hancock and McConnelly.

### Spanaway, Orting Play Sunday In Valley Crucial

Eastern Division	
Spanaway	6 1 .857
Orting	5 2 .714
Edgewood	4 3 .571
South Prairie	4 3 .571
Lacamas	2 5 .286
Puyallup	0 7 .000

Sunday's Schedule  
Orting at Spanaway  
Lacamas vs Edgewood at Western State.  
Puyallup at South Prairie.

Western Division	
Kiwanis	5 2 .714
Stanley's	5 2 .714
Nalley's	4 3 .571
St. Paul & Pac.	4 3 .571
Lakewood	2 5 .286
18 Vets	1 6 .143

Sunday's Schedule  
Nalley's vs 18 Vets at Portland Avenue.  
Kiwanis vs Stanley's at SEBC.  
St. Paul & Pac. vs Lakewood at Clover Park.

Spanaway plays host to Orting in an important Valley League game this Sunday at two o'clock. Art Thiel (3-1) or Bob Brewer (3-0) will pitch for Spanaway against Orting's Otto Balmer. The game is an important one for both teams.

A Spanaway victory will clinch at least a tie for the Eastern Division crown while an Orting win would bring them into a first place tie with Spanaway.

The Eastern and Western winners play for a berth in the State Tournament to be held in Tacoma in late August.

The Eastern Division appears stronger and its winner would rate a heavy favorite in a playoff.

Last week's rained-out games will be made up at the end of the season.

### Fuelers And Mites Still Lead Pee Wees

Pee Wee League	
Tommerviks	6 0 1.000
Midland Mites	6 0 1.000
Midland Midgets	4 2 .667
Kellers	4 2 .667
Pochels	4 2 .667
Taylor's	2 4 .571
Greco's	2 4 .333
Wings	2 4 .333
Collins	1 5 .167
Pirates	0 7 .000

Tommerviks 20, Greco's 3, Midland Mites 8, Pochels 0, Wings 12, Pirates 11.

Tommerviks and the Midland Mites stayed neck and neck in the Pee Wee League standings with easy victories last week. Wings edged the Pirates in the other game.

Tommerviks pounded Greco's, 20-3, getting 14 runs in the second inning. Four of those second inning runs came on Mike Bertucci's grand slam homer.

Willis fanned nine and allowed only one hit before the curfew halted play after four innings.

Sith fanned seven in turning in a two-hit shutout for the Mites. He walked five, but kept them well spaced and avoided serious trouble.

Gary Hammer singled in Ricky Haines with the winning run as the Wings advanced a notch in the standings with a 12-11 win over the last place Pirates.

The Wings got seven runs in the first inning, but the Pirates pecked away at the lead until they tied the score in the top of the seventh.

Greco . . . . . 3 1 7  
Tommerviks . . . . . 20 10 5  
Flatness and Bennett; Willis and Houk.

Pochels . . . . . 000 000 0—0 2 3  
Midland Mites 100 331 0—8 2 1  
Shaw and Thomas; Smith and Belcher.

Pirates . . . . . 100 513 1—11 13 4  
Wings . . . . . 720 020 1—12 11 2  
Hart, Lumsden and Cashman, Beegle; Grig Griffiths, Archer and Ness.

### American Legion News

S. Carta, Reporter

Election of officers was held last Thursday, the 11th of July, and the following Legionnaires were elected: Ed Davis, commander; Al Mackey, 1st vice commander; Garnet Griffith, 2nd vice commander; Glenn Galbreath, adjutant and finance officer; John Moore, sergeant at arms; Mel Van Liew, chaplain; Connie Lawson, historian; Roger Smith and Melvin Massner, color bearers; Sev Kittleson and Roger Crusan, executive board.

These officers were installed Friday evening by District Commander Jim Brown and Vice Commander Bill Miller and witnessed by a wonderful audience of about 120 Legionnaires, Auxiliary members and friends. Let's turn out and support these new officers, Legionnaires, and wish them success for the coming year.

I wish to thank Parkland Post No. 228 for the wonderful plant which was sent to my wife, who is at Madigan Army hospital; thanks again for your thought.

In behalf of Parkland Post No. 228, I wish to thank the management and staff of the Times Journal for the co-operation shown us in our publicity this past year.

The Parkland Post Legion picnic will be held 25th August—mark your calendar for that date. Also, next meeting will be 22nd August. Drive carefully and we will see you on above dates.

**FENCING**  
Designers and Builders  
EXPERT WORKMANSHIP  
REASONABLE PRICES  
Easy Monthly Payments  
**VAUGHAN'S**  
84th & Pac. Ave. GR 4-9515

**WE HAVE MOVED**  
To  
328 Garfield St.  
The  
**Homesteader**  
**HOBBY FUN**  
for all the Family!  
Phone LEnox 7-3137

**RURAL GARBAGE SERVICE**  
Serving Parkland, Lakewood, Midland, Summit, Spanaway & Lakeview  
Pierce County Permit  
**LE 7-8688**

Bantam South League	
Rich's Wolves	7 0 1.000
Boys Club	4 0 1.000
Midland	4 2 .667
Tacoma Avenue	5 3 .625
Burns Boys	4 3 .571
Boosters	3 4 .429
McLaughlin	2 3 .400
Cleaners	3 5 .375
SEBC Connors	1 4 .200
Moose No. 1	1 6 .143
Moose No. 2	0 4 .000

Results  
Rich's Wolves 7, Tacoma Ave. 6.

Cleaners 8, Boosters 4.

Rich's Wolves continue their dominance of the Bantam South League with a pair of victories last week. They won by forfeit over the Cleaners and edged the Tacoma Avenue, 7-6.

A five-run fifth inning put the Wolves onto a seemingly safe 7-0 lead, what with Bill Hobert pitching shutout ball against fourth place Tacoma Avenue.

However, Bill tired in the last of the fifth and gave the Avenuers three runs and when he loaded the bases in the last of the sixth without retiring a batter, Manager Harry Rich brought brother Dan out to the hill and sent in Tommervik to handle the catching chores.

Dan's first pitch was hit for a grand slam triple, leaving the tying run on third with no one out. Hobert was equal to the task, however, and retired the next six men in order to save the victory for brother Bill.

The Wolves have three games remaining on their schedule. Their chief opposition, the Tacoma Boys Club, is also unbeaten and the winner of that game will very likely be the Southern Division champion.

The short scores:  
Wolves . . . . . 100 150 0—7 7 3  
Tacoma Ave. .000 033 0—6 5 3  
B. Hobert, D. Hobert (6) and D. Hobert, Tommervik (6); Nichols and Kantzman.

Boosters . . . . . 4 3 2  
Cleaners . . . . . 8 7 1  
Batteries unavailable.

### Bethel Pee Wee

Pee Wee League	
Auctioneers	1 0
Wilkins	1 0
Elk Plain	1 0
Hawks	1 1
Kapowsin	0 1
Roy	0 2

Results  
Auctioneers 37, Roy 6.  
Wilkins 4, Hawks 2.  
Elk Plain 17, Kapowsin 7.  
Hawks 27, Roy 2.

The Auctioneers, Wilkins and Elk Plain are leading the second half chase in the Pee Wee League after the first week of play.

Each of the leaders recorded easy victories except the Wilkins, who squeezed past the Hawks, 4-2. Jim Harpel fanned 10 in that one.

The league has been cut to six teams as the Spanaway Giants will not compete in the second half of play.

### Prize Boob

A woman who goes six no trumps, with 13 diamonds in her hand, should be handed the cut glass grapefruit bowl as a booby prize. Striking her on the head with it is hard on the bowl.—Detroit News.

**Trovani's Junior Bootery**  
LAKEWOOD CENTER JU 8-4181  
Specializing in Children's Shoes  
706 St. HELEN'S AVE. MA 7-6318

**KEEP THIS AD!**  
Over 20,000 Arthritic and Rheumatic Sufferers have taken this Medicine since it has been on the market. It is inexpensive, can be taken in the home. For Free information give name and address to P.O. Box 2535, Tulsa, Oklahoma.

**General Sheet Metal Work**  
Special Attention to Special Equipment  
**RAU MFG. CO.**  
LEnox 7-7372

### Better Be Nice Wins Again

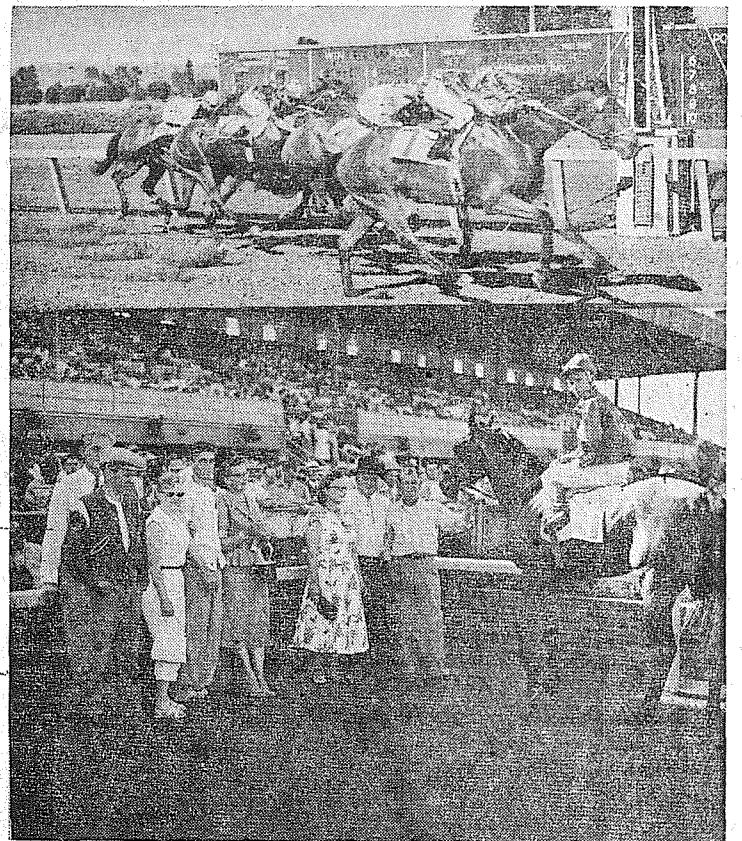

**HOME FREE**—Pictured immediately above is the winner's circle at Longacres. The horse is Better Be Nice, owned by Mr. and Mrs. Morrie Anderson of Parkland and trained by W. R. Cummings, also of Parkland. Better Be Nice won his second race of the season at Longacres on July 4th. The top picture shows the finish. Second is Active Lady and third is Gave Away. Better Be Nice ran the six furlongs in 1:12.1. Donald Pierce was the jock.

### Playground News

The sixth week of playground activities begins on July 22. The half-way point of the summer program has been reached, but there are still many exciting and interesting events yet to come.

Scheduled for the coming week are a penny hunt, jump rope tournament and an Indian Day celebration.

On each playground a storytelling contest will be held. There will be three divisions: junior, nine and under; intermediate, 10 to 12; and senior, 13 to 16. The winners on each playground will enter the district contest the following week in an attempt to qualify for the county finals.

Another all-county teen-age dance will be held July 26th at the South Park Community Center. Dancing will be to live music and the cost will be 50c per person.

All playgrounds are getting teams organized for the annual sports jamboree to be held July 31. There are to be tournaments for boys and girls in softball, volleyball, basketball, horseshoes, ping pong, tennis and tetherball. There will be various age groupings, and any interested kids should contact their playground leader for further details.

DAWSON — The boys softball team under the leadership of Captain Cody Miller has played four games. They were beaten by

Central Avenue, South Park and Collins, but hope to break into the victory column against Portland Avenue on Friday.

**CENTRAL AVENUE** — The softball team went down to defeat for the first time in four starts, losing a 10-9 thriller at the hands of Portland Avenue. The boys are looking forward to a return engagement next week.

A fetherball tournament is to be held Friday at two o'clock.

**COLLINS** — Playground leader Lee Reeves wants to remind all teen-agers who pick berries that the playground is open until seven o'clock. Evening volleyball and softball with a mixed group is being conducted.

Don E. Forsland, Navy pipe fitter third class, has returned to San Diego after a tour of destroyer duty in the Western Pacific. His wife, the former Miss Colleen M. Tingstad, maintains their home at 759 South 83rd street.

Seven Navy-built American science bases in the Antarctic span an area of more than four million square miles.

**Rupe Machine Works & Garage**  
AUTOMOTIVE & INDUSTRIAL WORK  
13411 Pac. Ave., P.O. Box 2445 Parkland 44, Wn. LE 7-7450  
**COMPLETE MOTOR REBUILDING**  
Lathe Work, Press Work, Con-Rod-Grinding, Head Surfacing, Piston Grinding, Brake Drum Turning, Reboring, Main Line Boring, Pin Fitting, Rod Aligning, Armature Turning, Crank Service.

**DANCE EVERY EVENING EXCEPT SUNDAY**  
Mon., Tues., Thurs. Wed., Fri., Sat.  
Canned Music Orchestra Music  
Live Music by the Ronnie Harrison Trio  
**MOONEE'S CABARET**  
MOONEE'S CORNER PUYALLUP

**SCHORN SHAKETONE**  
FOR LASTING EXTERIORS  
**Sale**  
SALE PRICE  
**\$4.48** PER GALLON  
REG. \$6.58 UP TO 6.25 GALLONS  
**13 western colors**  
**SOUTH END PLUMBING & HARDWARE**  
Near Roy "Y", Spanaway LEnox 7-4100

**GLASS HOME SERVICE**  
OUR SPECIALTY  
Also Commercial Installations  
**DEAN'S GLASS**  
13021 Pacific LE 7-5661

**the easy way to save regularly at the Family Savings Center**  
A MUTUAL SAVINGS INSTITUTION  
**Pacific Federal Savings and Loan Association**  
Bellingham • Seattle • Tacoma  
Portland • Eugene

**GUARANTEED TV Repair Service**

**BOB and RUDY PROFESSIONAL HOUSE CLEANING**  
Free Estimates  
Competitive Service  
GR 4-0173 - BR 2-5055

**BIXBY TV - RADIO**  
12503 WALLER ROAD  
CALL LENOX 7-8309

**LOW COST Power Tool RENTAL**  
SANDERS - EDGERS - POLISHERS - HAND SANDERS - SKIL SAWS - ELECTRIC DRILLS - CEMENT MIXERS - ETC.  
ALSO HAND TOOLS FOR RENT

**SCREEN DOORS, Each . \$6.50**  
**Anderson Lumber**  
9813 Pacific Avenue LEnox 7-7311

**Hotpoint REFRIGERATOR**  
FAMILY SIZE  
SHELVES IN DOOR  
32 LB. FREEZER SPACE  
**\$169.95**  
Pierce County's Highest Trader  
Easy Terms On Balance  
**SILER'S**  
11230 Pacific Ave. LEnox 7-3634  
FACTORY TRAINED SERVICE PERSONNEL



### County Agent's Corner

Dairy Day, August 1, at the Western Washington Experiment Station will feature the nutritional aspects of dairying. The Soils Department under Walter Mortensen and the Agronomy Department under Dr. Herman Austenson are cooperating with the Dairy Department to make the day a success in bringing information to the dairymen.

"We are attempting to find which grasses would produce the most feed for the least cost over

the longest period of time in this section of Washington where most of the dairies are located," stated Dr. Austenson.

The Agronomy Department will conduct field trips to its various plots where tests are being conducted on pasture and hay mixtures using various grasses for yield and distribution thru the season. There will also be demonstration of grass variety tests, annual crops, cereal variety tests, and silage corn varieties.

"All of our tests should be of interest to the dairymen of the area as they are designed for this particular area, its climate and

weather," stated Dr. Austenson. One new item of interest is the employment of gibberellic acid on red clover and alfalfa. Much is being written at the present time on this growth stimulant for plants.

A new experimental drill will be displayed by the Soils Department. It is one of four in the United States, built at Beltsville, Maryland, by the U.S.D.A. It is being used to study precise rates and placements of seed and fertilizer for forage crops.

"The machine permits us for the first time to properly study various methods of establishing forage crops. This is extremely important to the dairyman, for in order to obtain maximum production from his crops he must first establish the best possible seeding," stated Dr. Mortensen.

"We are making studies on pastures and hay crops involving time, method, and rate of application of fertilizer and its influence on production. Major emphasis is being placed on nitrogen

**Labour Nursing Home**  
All on ground floor no wards, no steps. Cheerful surroundings, expert care, excellent food. Doctor referred. Aged & convalescents.  
901 Tule Lake Rd. LE 7-7857

and phosphate fertilization since they most frequently limit production in western Washington. We are particularly concerned with phosphate as it presents the most problems of application," added Dr. Mortensen.

Test plots where these studies are being made will be shown to the visiting dairymen as well as exhibits from the State College of Washington and dairy tours. Dairy Day will start at 10 a.m. and run until 3:30 p.m. Lunch will be available on the Station grounds.

### Collins News

#### Visits, Trips

Mr. and Mrs. Ira Reese and daughter Sondra are on a trip to Victorville, Calif., visiting their daughter, Mrs. Charles Solbalaske.

Mrs. Ellsworth Campbell is attending a family reunion at her former home in Iowa soon.

Mr. and Mrs. Sam Tillman and family have returned from an extended trip to their former home in Jerome, Idaho, and through the Southwest and California.

Sgt. and Mrs. Hershel West and family, formerly of Collins, have been visiting friends in the area the past week. Recently of

Moses Lake, they are en route to a new home in Abilene, Texas. Gus Sahm of Sumner, formerly of Collins, visited friends here last week.

Miss Anna Gogan of New York is visiting at the home of her brother, Ray Gogan, and family. Enjoying an outing at Westport the Fourth were Sgt. Hershel West and family, Sgt. Don Waite and family, Mr. and Mrs. Martin Squires and family and Mr. and Mrs. Harold Burgeson and family.

#### Vacation Bible School

The Collins Daily Vacation Bible school closed recently with a demonstration service for parents showing the work done in all the departments. The total enrollment of the school was 165; the Juniors won the Pony Express contest; \$35 and many boxes of clothing were contributed by the children for the Open Door Children's home at Hazard, Kentucky, as the missionary project.

Those in charge wish to thank all who contributed to the success of the Bible school, especially McDaniels Market, Medosweet Dairies and St. Regis Paper Co. Reporter—Mrs. Harold Burgeson, LE 7-7640.

### Sip & Sew 4-H

The last meeting of the Sip & Sew 4-H Club was held June 17 at the home of Peggy Howell.

Members are proud to announce that all the girls from our club who participated in the Demonstration contest received blue ribbons. Demonstration titles were as follows: Martha Hovey, a party canape; Penny Payne, flower arrangement; Susan Jensen, selection and care of vegetables; Shirley Bottiger, tomato salad; Joan Haakenson, "Color is the Key;" Peggy Powell cake decorating; Linda Hansen, luncheon arrangement; Melody Johnson, making a perfect meringue.

Officers of the club are: President, Martha Hovey; vice president, Penny Payne; secretary, Susan Jensen; treasurer, Alexia Arick; entertainment chairman, Melody Johnson; recreation, Joan Haakenson; song leader, Roxanne; Sunshine chairman, Peggy Powell; reporter, Shirley Bottiger.

### Horse Shoeing

BY AN EXPERT

J. R. YOUNG

Phone Orting TW3-5362

### Note of Thanks

Mr. and Mrs. O. A. Thomas of Rt. 7, Box 471, who were involved in a traffic accident at Airport and Pacific Monday evening, July 8, wish to express their thanks to the State Patrol and the Pierce County Sheriff's deputies for their courtesy and assistance. Also to employees of Beitz Service Station and an employee of Clark's Gas Land who rendered first aid until the ambulance arrived, and others who assisted or offered help.

### Not on Son-Shine, Either

Fifty million powder-puffs were sold in this country last year. Some lucky manufacturers are making hay while the nose shines.—Punch.

### Completes Course

Fort Gordon, Ga. (AHTNC)—Pvt. Melvin G. Hagen, son of Mr. and Mrs. Clarence A. Hagen, Rt. 7, Tacoma, recently completed the communications center operation course at the Army's Southeastern Signal School, Fort Gordon, Ga.

The eight-week course trained Hagen to receive, process and relay messages by various means of communications.

He entered the Army last February and completed basic training at Fort Lewis.

Hagen attended Bethel high school, Spanaway.

Highbrow: A person who enjoys a thing until it becomes popular.—Oak Leaf.

**INTERURBAN AUTO FREIGHT INC.**  
3 Trips Daily To Parkland, Spanaway Summit, Midland  
GENERAL FREIGHT  
MA 7-4121

**NECCHI-ELNA Sewing Machines**  
**FREE** Home Trials & Sewing Lessons  
Rentals and service on all makes of machines. Many used, reconditioned machines at low prices. Easy terms, liberal trade-in allowances.  
**Lakewood NECCHI-ELNA CO.**  
Lakewood Center JU 8-2331

**Labour Nursing Home**  
All on ground floor no wards, no steps. Cheerful surroundings, expert care, excellent food. Doctor referred. Aged & convalescents.  
901 Tule Lake Rd. LE 7-7857

**Collins News**  
Visits, Trips  
Mr. and Mrs. Ira Reese and daughter Sondra are on a trip to Victorville, Calif., visiting their daughter, Mrs. Charles Solbalaske.  
Mrs. Ellsworth Campbell is attending a family reunion at her former home in Iowa soon.  
Mr. and Mrs. Sam Tillman and family have returned from an extended trip to their former home in Jerome, Idaho, and through the Southwest and California.  
Sgt. and Mrs. Hershel West and family, formerly of Collins, have been visiting friends in the area the past week. Recently of

**Vacation Bible School**  
The Collins Daily Vacation Bible school closed recently with a demonstration service for parents showing the work done in all the departments. The total enrollment of the school was 165; the Juniors won the Pony Express contest; \$35 and many boxes of clothing were contributed by the children for the Open Door Children's home at Hazard, Kentucky, as the missionary project.  
Those in charge wish to thank all who contributed to the success of the Bible school, especially McDaniels Market, Medosweet Dairies and St. Regis Paper Co. Reporter—Mrs. Harold Burgeson, LE 7-7640.

**Sip & Sew 4-H**  
The last meeting of the Sip & Sew 4-H Club was held June 17 at the home of Peggy Howell.  
Members are proud to announce that all the girls from our club who participated in the Demonstration contest received blue ribbons. Demonstration titles were as follows: Martha Hovey, a party canape; Penny Payne, flower arrangement; Susan Jensen, selection and care of vegetables; Shirley Bottiger, tomato salad; Joan Haakenson, "Color is the Key;" Peggy Powell cake decorating; Linda Hansen, luncheon arrangement; Melody Johnson, making a perfect meringue.  
Officers of the club are: President, Martha Hovey; vice president, Penny Payne; secretary, Susan Jensen; treasurer, Alexia Arick; entertainment chairman, Melody Johnson; recreation, Joan Haakenson; song leader, Roxanne; Sunshine chairman, Peggy Powell; reporter, Shirley Bottiger.

**FLETT DAIRY**  
FARM FRESH  
HOMOGENIZED AND PASTEURIZED MILK  
AND CREAM  
ICE CREAM  
Phone GR 2-3301

**PRESCRIPTIONS CAREFULLY PREPARED**  
Fresh Insulin  
Downtown Prices  
Pay Phone Bills Here  
**Tincher's Pharmacy**  
8227 Park Ave. GR 4-8344  
Across from Fern Hill P.O.

IGA  
FOODTOWN  
IS  
WHERE  
YOU ALWAYS  
GET

# MORE FOR YOUR MONEY!

PRICES EFFECTIVE FOR THIS SALE THURSDAY, FRIDAY, SATURDAY ONLY

**NAPKINS** 10¢  
ZEE 80 COUNT PKG.

**MAYONNAISE** 53¢  
NALLEY'S OR IGA QUARTS

**TUNA** 5/99¢  
LIBBY'S CHUNK STYLE

**CANDY BARS** 3¢  
HERSHEY'S ASSORTED 5c BARS ONLY

**LEMONADE** 10¢  
PICTSWEET FRESH FROZEN 6-OZ. CAN

**CATSUP** 15¢  
VAN CAMPS 14-OZ. BOTTLE

**CRAB MEAT** 45¢  
ROYAL RED 1/2-SIZE CANS

**U and I SUGAR** 2.39  
25-LB. BAG

**LARGE HEADS LETTUCE** . . . 5¢  
EACH

**U. S. NO. 1 MOORPARK APRICOTS** . . . 1.79  
28-LB. BOX

**GROUND BEEF** . . . . . Lb. 39¢

**SPARE RIBS** . . . . . Lb. 39¢

**By The Piece BOLOGNA** . . . . . Lb. 39¢

**Blade Cut POT ROAST** . . . . . Lb. 39¢

**James Henry SKINLESS WIENERS** . . . . . Lb. 49¢

**By The Piece LIVER SAUSAGE** . . . . . Lb. 39¢

# FOOD IGA TOWN

112TH AND PARK AVENUE SAVE \$ SAVE \$ SAVE \$ IGA \$ SAVE \$ PARK WITH EASE - SHOP WITH PLEASURE





# Frozen Foods SALE!

Time to stock up on frozen foods AND AT ALBERTSON'S YOU GET TERRIFIC VALUES! Famous brands at record breaking low prices! SHOP NOW! SAVE NOW! STOCK UP!

M. C. P. FRESH FROZEN  
**LEMONADE**

Just add water - and you have an instantaneous glass of tempting lemonade! 6-oz. makes one full quart.

**10/1**

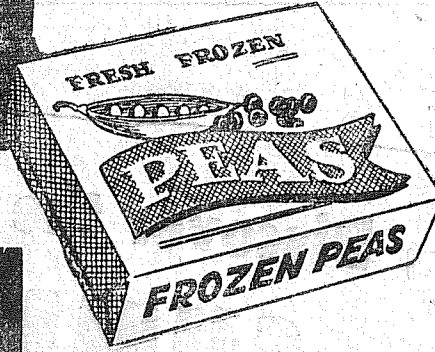

ETON FROZEN SPEARS OF  
**BROCCOLI**

Eton 10-Oz. Packages **6/\$1**

## FROZEN VEGETABLES

ETON BRAND CUT CORN  
PETS - PEAS & CARROTS  
FRENCH FRIES - CHOPPED SPINACH

YOUR CHOICE

**8**

10-OZ. PKGS.

**\$1**

SUNNEE FROZEN MINUTE & SANDWICH

**STEAKS**

Another Albertson Value! Quick and easy! 4 Ounce Packages

**4/89c**

**FRUIT PIES**  
**2/89c**

Pie: Sweet Apple, Peach, Boysenberry

**FISH STICKS**  
**3/89c**

Breaded 4-Fishermen, 8-Ounce

# STEAK SALE

**BANANA - NUT BREAD**  
**39c**

Made in our own bakery. Large size ....

U. S. CHOICE  
**T-BONE STEAKS**  
**98c**

LB.

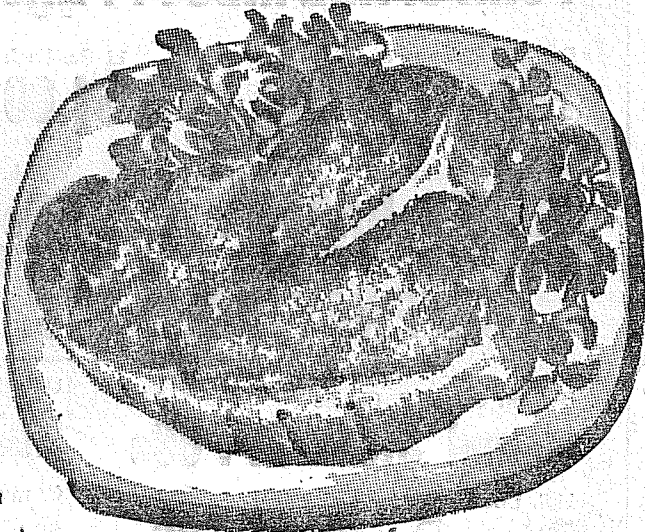

**BUTTERHORNS**  
**6 for 29c**

Fresh flaky butter-horns topped with lots of icing & nuts. You'll love 'em!

U. S. CHOICE BONELESS  
**RIB or SWISS STEAK**  
**79c**

Albertson's guarantee every steak to be perfect or your money refunded! .... POUND ONLY

**FRYERS**  
**39c**

These are fresh-killed pan ready fryers. Albertson's guarantee them. .... POUND ONLY

**TOMATOES**  
**10c**

Large, vine-ripe, firm slicing tomatoes. Just right for salads . . . Pound

**ROUND STEAK**  
**89c**

U. S. Choice boneless ROUND STEAK . . . well trimmed! You eat all you pay for. .... POUND

**TURKEY**  
**39c**

Tender young roasters averaging 4 to 7 pounds each. .... POUND ONLY

**CUCUMBERS** **5c** EACH  
**BANANAS** **2 LBS. 25c** EACH

FIRM AND GOLDEN RIPE  
LARGE FIRM SLICERS

**ICE CREAM**  
**69c**

Our famous Dutch Girl ice cream will be sampled at a demonstration this Friday and Saturday. Enjoy it!

1/2 Gal. ....  
QUART ..... 39c  
2 1/2 GALLONS ..... \$2.98



2 Stores To Serve You  
**TACOMA - 72nd & PACIFIC**  
6010 MT. TACOMA DRIVE, LAKEWOOD  
Prices Effective July 18, 19, 20 - Right To Limit Reserved



**WALLER ROAD . . .**  
**4-H Lassies**  
**Are Busy Group**  
The Waller Road 4-H Lassies held their last meeting at the

home of Mrs. Peter Hulscher, assistant leader of the group. Following the lively session, the 14 girls present, with Mrs. Hulscher and Mrs. Gilbert Carlson, attended the lovely shower held at the Midland Community club hall for Miss Lorraine Hughes, county agent.

As this was the first meeting of the group since the State Camp at Pullman, reports were

given by those who had attended, Jeanette and Claudette Baker and Lana Alexander. Mrs. Carlson, the retiring state 4-H President, was well able to report on the Camp activities when 4-H youth gather from all counties of Washington. She told of plans made by the governing group of leaders throughout the state to better the future state meetings and to keep step with the ever widening youth 4-H membership. The Waller Road Lassies received recognition at State Camp when, after auditioning for the Talent Contest, the Baker twins were chosen as one of the numbers to be presented at the annual Talent show. Their ventriloquist act with twin dolls was well accepted by the audience and the girls were asked to appear on the program during in-

termission at the Dance of the Week, held in the Sky Room. During the business meeting here, membership cards were given to the Lassies and premium lists were discussed as to entries in the coming County 4-H Fair. The aster plants given to the club to raise for competition in the Waller Road Fair Sept. 6-7 were from the Waller Road Garden club, which the girls greatly appreciated, and they are trying hard to raise fine flowers for the fair. Blue ribbons won in the District Demonstration Day went to Judy Scarrim, Jean Hulscher and Claudette Baker. Red ribbons went to Lana Alexander and Lila Hanson, white ribbons to Jeanette Baker and Sue Farley. Two members received money back from the County Council and Senior 4-H girls; it was put into

the treasury to help other girls to attend Camp next year. This active group of 4-H girls will be working now on their display at the Waller Road Fair; watch for their booth.  
**Grange**  
Grangers' Friday, July 19, at 8:00 p.m. is the time for the meeting at Waller road. If you have missed meetings for a long time, try coming back. The Geises will give a report on the State Grange convention. Potluck refreshments following the session.  
**Trips, Visits**  
Mr. and Mrs. Herbert Berchman of Carlson road spent a pleasant vacation in Montana recently, visiting relatives of Mrs. Berchman's.  
Mrs. Richard Pullen and children enjoyed several days with friends in Wollochet bay.

Mrs. Faye Parlette and Mrs. Josie Katz of Spokane were week end visitors at the home of Mr. and Mrs. Verne Fogie; they also spent time with Tacoma friends and motored to Aberdeen before returning home.  
Mr. and Mrs. E. D. Costantini and Patti and Laura, Mr. John Costantini and Mr. and Mrs. A. W. Pasquani enjoyed an outing at Port Gamble.  
Mr. and Mrs. Don Howard and children visited the Thompsons over the 4th of July holiday. Their names were omitted from last week's news.  
Mrs. Leila Robertson, formerly of Vickery road, was among the Grangers attending the State convention in Spokane recently.  
**New Idea**  
The Vickery Road mothers have come up with a new idea

in baby showers approved by those who have joined the "stork list" in the past and others to be added in the near future. Showers are held after the arrival of the baby, with gifts for mother and baby. Garments for the baby, made to order for a boy or girl, can be worn right away. Sometimes one larger gift is presented to the new mother.  
The last to be honored were Mrs. Charles Morgan II of Vickery road and her tiny son, Charles Morgan III, who were showered with gifts the evening of July 11 when Mesdames Dan Van Hulle, Gaylen Houser, Jack Roques, Bill Heeden and Richard Pullen called. Refreshments were served.  
**Vacation**  
Back home after a wonderful vacation in Anchorage, Alaska, are Mrs. A. L. Ferch and daughter Carol. Their time was spent with Mr. and Mrs. Ron Ferch and son Jon. Mrs. Ferch reports the trip by air was nice and the weather in Alaska not too different from ours, but they were glad to be home again. The air flight being the first for Mrs. Ferch and daughter was a new experience for both.  
**Visiting**  
Mrs. Ethel Evans of East 64th and Waller road enjoyed a week's stay recently with her sister, Mrs. Rissie Gillingham at Othello, Wash. They revisited many places familiar to them in their childhood.  
**To Wisconsin**  
Mrs. Robert Singleton and son Glenn of 72nd and Vickery road drove to Silver Lake, Wis., to attend the June 15th wedding of son Bob and Miss Caroline Ruth Anderson, daughter of Dr. and Mrs. Stanley Anderson of Antioch, Ill. The young couple, who had been students at Bethel Seminary in St. Paul, Minn., were married in the Community Baptist church in Silver Lake. Plans for the immediate future will include Mr. Singleton's enrollment at the University of Washington to complete his final year of studies.  
**Visit In North**  
Mr. and Mrs. Samuel Morris of East 72nd St. have enjoyed a two-weeks' vacation in Anchorage, Alaska, where they were guests of her son-in-law and daughter, Sgt. and Mrs. Robert Cox. Sgt. Cox is a member of the Army band, stationed with the 2nd Infantry Division at Anchorage.

**Glover Creek News**

S/S Ray Hannond, brother of Mrs. Robert Vorak, has been transferred to McChord Field from Cheyenne, Wyo. It is the first time he has got back to Tacoma in the ten years of service. He has hopes of being here for the next three years. His wife and three children are here with him. They are buying a place in Lakewood.

**Garden Club**  
Glover Creek Garden club held a meeting June 25 at Mrs. Pat Kallohan's home. The Capital president, Mrs. Bert Harris, installed officers for the ensuing year. The new officers are: President, Mrs. Mary Bondfort; vice president, Mrs. Mae Gossey; secretary, Maytte Hellerrud; treasurer, Wilma Blyth. At the end of installation light refreshments were served. Next meeting July 23 will be at Mrs. Barbara Burry's.

**Visiting**  
Mrs. Ed Betts and her children went to Fort Brigg, Calif., to visit some of her family. On her way home they stopped over home to see Mr. Betts' mother.

**Church News**  
From the Glover Creek Baptist church nine children went to the Camp of Glendawn last week. Those who went were: Kenny Lee, Mike McDaniel, Sheila Mead, Danny Babcock, Craig and Gary Locus, Danny, John and Carol Lee Nutt. The week of July 22 to July 28 many families plan to live in a tent city out at Glendawn.  
Reporter — Mrs. Wm. Dalby, LE 7-0163.

**GRAHAM . . .**

**Lodge Marks Anniversary**

Miss Thelma Funk, Mrs. Guy Norman, Mrs. E. Linius, Mrs. E. Robinson and Mrs. A. Nelson motored to Tacoma June 11 to attend the 72nd anniversary of Eureka Rebekeh Lodge No. 1, also the reception held for the Assembly president.

**Visiting, Trips**  
Mrs. Ethel Mothershed returned home Monday after visiting Elaine Haner in Spokane.  
Mrs. Elbert Mothershed and family motored to Veronia, Ore., last week to attend the wedding of her nephew, Robert Allen.  
Mrs. E. Robinson is spending a week visiting with her children in Portland, Ore.

Visiting recently at the home of Mr. and Mrs. Albert Nelson were Mrs. Grace Blasing of Seattle, Mr. and Mrs. James Lorenz Sr. and boys and their granddaughter and Mr. and Mrs. Joe Lucas of Albany, Calif.  
Donald Lorenz is visiting with friends in Seattle for a week.

**Sympathy**  
Friends and neighbors extend deepest sympathy to Mrs. Harvey Sundquist on the passing of her husband; also to Mrs. George Storror on the loss of her husband.  
Reporter — Mrs. Kate Nelson, VI 7-7640.



**Dr. L. H. Thurmond**  
**OPTOMETRIST**  
Complete Visual Service  
Tues. thru Sat: 9:30 to 6:00  
Closed Monday  
Evenings by Appointment  
**Phone LE 7-4460**  
11316 PACIFIC AVENUE  
Blk. So. of Parkland Br. Bank

**Bluebird Picnic**  
The 2nd grade "Morningstar" Bluebirds ended their year with a picnic at Wapato park, where they enjoyed swimming and playing together. Their leader, Mrs. Lloyd Ebert, wishes to thank Mrs. Henry Lovell for her help during the year; also Mrs. Bud Shonberg and Mrs. Perrin.  
Bluebirds present were Glenda Alexander, Laura Costantini, Diane Ebert, Judith Killian, Nani Lovell, Mary Ninemires, Diane Perrins and Janet Shonberg. Also included in the picnic were Mrs. Glen Alexander and Lana, Mrs. Costantini and Patti, Mrs. Perrin, Mrs. Bud Shonberg and Hal, Mrs. Henry Lovell and Leilani, Joe and Mami, and Mrs. Lloyd Ebert and Janis and Wayne.

**Shower**  
Mrs. E. K. Yoder was honored with a shower recently to welcome her new daughter, Leasa Colin. Friends gathered at the Yoder home for an afternoon of games and visiting. They presented a lovely jumping chair as a combined gift. Refreshments were served following the games to Mesdames Kenith Aarhaus, Hener DeMeerles, Walter De Meerleer, Roy Looker, Lloyd Ebert, Robert Myron, John Graham, R. Pullin, Gene Tomchick, Hansen, Dale Jones, J. Olson, Jim Taylor, Jack Roques, and Becker and the honored guest, Mrs. Yoder.  
Home from Alaska  
Mrs. C. W. Lasham is back home again after a month spent in Anchorage, Alaska, where she welcomed the arrival of a new grandson, born June 5 to Sp/2 and Mrs. Ron Rauch (Kay Lasham) stationed in Anchorage with the Army.  
While there Mrs. Lasham visited also with Mrs. Alvin Ferch and Carol who are also on vacation in Anchorage, spending time with son Ron, wife Judy and son Jon.

**MR. TWISTER CONTEST**  
Win a year's supply of groceries. Get your entry blanks here.  
Kellogg's - sweet and crisp 12-Oz. Pkg.  
**CORN FLAKES . . . 12c**  
Kellogg's - a real favorite  
**RICE KRISPIES**  
5 1/2-Oz. Pkg. . . . . 15c  
9 1/2-Oz. Pkg. . . . . 25c

**WHITE STAR TUNA**  
Solid Pack 7-Oz. 33c  
Fine quality. . . . . Can

**APRICOTS CAN NOW**  
Washington Moorpark—Finest No. 1 Grade. Compare our quality. Special low price.  
**28-Lb. \$ 1.79**  
Box . . .

**JACOBS PACIFIC DRUGS**  
**PRESCRIPTION SERVICE**  
Open 7 Days A Week from 9:30 A.M. to 9:30 P.M.  
Walgreen Agency • Pay Light & Water Bills Here  
84th & Pacific Ave., GR 2-6445 Tacoma, Wash.

**VAUGHAN'S VALUES**  
Hand Split & Resaw Per Bundle  
Reject Shakes . . . . . \$1.60  
1/4x6 Rough Per Lin. Ft.  
Basket Weave Cedar . . . . . 4c  
3x4, No. 2 & Better Per Lin. Ft.  
Rough Cedar Posts . . . . . 10c  
White Fence Paint . . . . . Per Gal. \$1.98  
Your Container Per Gal.  
Paint Thinner . . . . . 49c

**Vaughan's**  
**PACIFIC AVENUE LUMBER COMPANY**  
84th & Pacific Avenue GR 4-9515

Discover the Savings During Our Big  
**SUMMER SALE**  
at Safeway

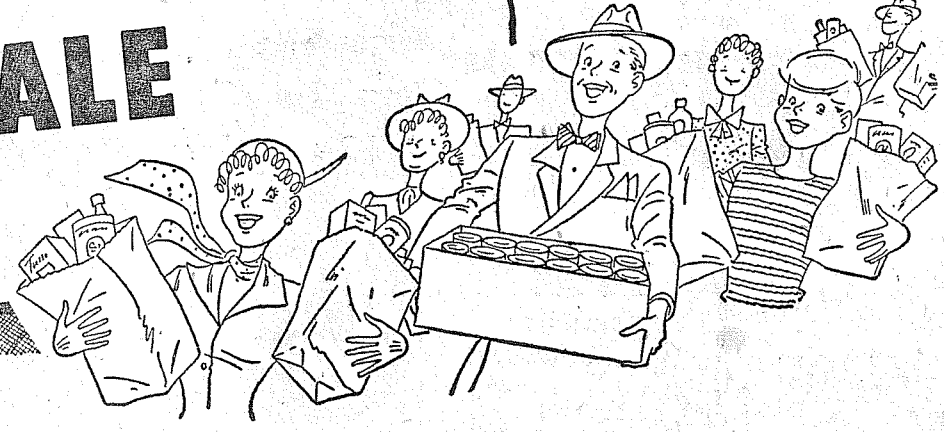

**Smoked Hams**  
Large Hams - 20 to 24-Lb. **43¢**  
Whole or Shank Portion . . . . . LB.

**CENTER CUTS** ROASTS or SLICES . . . . . Pound **89c**  
Lean and Meaty—Small Sizes Lb.  
**PORK SPARE RIBS . . . 49c**  
Bar "S" Bologna or 11-Oz. Each  
**POLISH RINGS . . 3/\$1.00**  
Armour's "Banner" Lb.  
**SLICED BACON . . . . 59c**

**SAFEGWAY AGED U.S. CHOICE BEEF**

Bottom Cut, U.S. Choice Lb. **Round Steak . . . 69c**  
U.S. Choice, tender and juicy. Lb. **Rump Roast . . . . 69c**

U.S. Choice Lb. **Cube Steak . . . . 89c**  
Ground Fresh from U.S. Choice Beef Lb. **Ground Beef . . . 39c**

**FOWL**  
FRESH WHOLE BODY FOR STEWING  
Lb. **27c**

**Hunt's Catsup** 2 14-Oz. Bottles **29c**  
**Strained Honey** GOLDEN CREST 5 Lb. Can **98c**  
**Cane Sugar** CANDI CANE 25 Lb. Bag **2.49**  
**Crackers** TEA TIMER FRESHER. 1-Lb. Box **29c**

**FROZEN FOODS**  
**MEAT PIES**  
Manor House. Chicken, Beef or Turkey 8-Oz. Pies . . . . . **89c**  
Bel-air, premium quality. 10-Oz. Pkgs. **GREEN PEAS . . . 8/\$1**  
Bel-air, special price. 6-Oz. Can **Pink Lemonade . . . 10c**

**MR. TWISTER CONTEST**  
Win a year's supply of groceries. Get your entry blanks here.  
Kellogg's - sweet and crisp 12-Oz. Pkg. **CORN FLAKES . . . 12c**  
Kellogg's - a real favorite **RICE KRISPIES**  
5 1/2-Oz. Pkg. . . . . 15c  
9 1/2-Oz. Pkg. . . . . 25c

**DARIGOLD BUTTER**  
Finest quality . . . . . 1-Lb. Cubes **69c**

**WHITE STAR TUNA**  
Solid Pack 7-Oz. **33c**  
Fine quality. . . . . Can

**Ripe Olives** Ebony King Size, For Picnics. 9-Oz. Can **29c**  
**Ice Cream** Snow Star, Vanilla Chocolate, Strawberry or Neapolitan. Half Gallon **69c**  
**Mayonnaise** Nalley's or Piedmint Quart Jar **53c**

**Bakery Specials**  
**CREME ROLLS**  
Curtsy Orange 6 1/2-Oz. Roll **29c**  
or Chocolate . . . . . Roll  
Curtsy, freshly baked Pkg. of 2  
**BUTTERHORNS . . . 23c**

**SHORTENING**  
Keen Golden 3-Lb. **77c**  
Low Price. . . . . Cans

**CHUNK TUNA**  
Sea Trader 6 1/2-Oz. Can **25c**  
Low Price. . . . . Cans

Chun King. A meal in a jiffy. Each  
**MEATLESS CHOW MEIN . 49c**  
Crisp — just the way you like them. 6-Oz. Can  
**CHUN KING NOODLES . . 29c**  
Blue-Bonnet—tastes better 1-Lb. Pkgs.  
**MARGARINE . . . . 2/47c**  
MJE—rich coffee flavor. 2-Oz. Jar  
**INSTANT COFFEE . . . . 55c**

**GERBERS BABY FOOD**  
Strained Only  
10 Cans . . . . . **79c**

**LUX SOAP**  
A favorite of stars  
3 Reg. Bars . . . . . **29c**

Finest quality evaporated milk Tall Cans  
**DARIGOLD MILK . . . . 3/41c**  
Duncan Hines, Yellow or Devilsfood 19-Oz. Pkg.  
**CAKE MIXES . . . . . 33c**  
Mission—an economical dinner. 14-Oz. Pkgs.  
**ELBO MACARONI . . . . 2/41c**  
Mission—a favorite meal. 14-Oz. Pkgs.  
**LONG SPAGHETTI . . . . 2/41c**  
Wheat, Triangle or Rye Your Choice Pkg.  
**N. B. C. THINS . . . . 33c**  
Washes clothes so clean. 19-Oz. Pkg.  
**FAB DETERGENT . . . . 33c**

Extra protection—no extra cost  
**LIFEBUOY SOAP . . . . 2/27c**  
Efficient and thrifty 22-Oz. Can  
**LUX DETERGENT . . . . 69c**  
Lux care means longer wear 12-Oz. Pkg.  
**LUX SOAP FLAKES . . . . 33c**  
Puts sunshine in your wash Giant Pkg.  
**SURF DETERGENT . . . . 66c**  
No detergent burn to hands 15-Oz. Can  
**VEL DETERGENT . . . . 33c**  
The all-purpose cleaner 32-Oz. Can  
**WISK DETERGENT . . . . 73c**

**Watermelons**  
Klondike - Red ripe and Sweet.  
Special low price  
Lb. . . . . **5c**

Tender leaves—firm hearts.  
**HEAD LETTUCE . . . . Each 5c**

LOCAL BLUE LAKE VARIETY  
**GREEN BEANS . . . . 2 Lbs. 25c**

**CANTALOUPE**  
Ripe, sweet, thick meated. Premium sizes. Our best quality.  
Lb. . . . . **9c**

**APRICOTS CAN NOW**  
Washington Moorpark—Finest No. 1 Grade. Compare our quality. Special low price.  
**28-Lb. \$ 1.79**  
Box . . .

**LUX SOAP**  
Mild and gentle. . . . 2 Bath  
27c

**SPIC 'N SPAN**  
Cleans faster and easier . . . . 1-Lb. Pkg **29c**

**CASCADE COMPOUND**  
For dish washing  
20-Oz. Pkg. . . . . **49c**

**PALMOLIVE SOAP**  
2 Bath Bars . . . . . **27c**

**Liquid Joy DETERGENT**  
Milder than any other  
22-Oz. Can . . . **69c**

**SAFEGWAY**  
your BEST place to save!

Prices effective Thursday, July 18, thru Saturday, July 20, in Tacoma, Summer and Puyallup. No sales to dealers, right to limit is reserved.



# Drive away a THUNDERBIRD

(or any new car of your choice\*)

OUR BONUS PRIZE TO YOU... if you win Kellogg's "Mister Twister" Contest, and our store name and address appear on your entry.

\*not to exceed \$3,500 retail

Look For Kellogg's \$50,000 "Mister Twister" Contest in Major Papers.

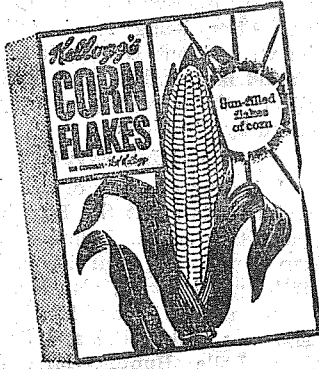

12-Oz. Pkg. **21¢**

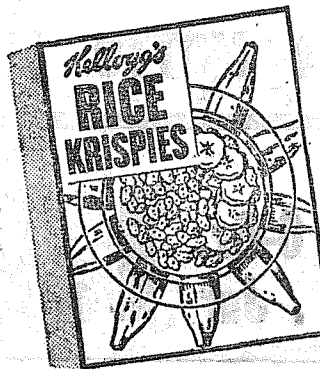

9 1/2-Oz. Pkg. **25¢**  
USE YOUR MISTER TWISTER COUPONS

Prices Effective  
Thurs., Fri., Sat.,  
July 18 - 19 - 20th



Lemonade	Minute Maid Frozen Pink, 6-Oz. ....	2/25c
Grape Juice	Welch's Frozen 12-Oz. Cans ....	33c
Hawaiian Punch	Frozen 6-Oz. Cans . . .	2/37c
Pineapple Juice	Dole Frozen 6-Oz. Cans .	2/35c

CAN • FREEZE • PRESERVE

## GOLDEN-RIPE WASHINGTON APRICOTS

NOW'S THE TIME  
MOORPARK OR TILTONS

28-Lb. Box . . . . **1.69**

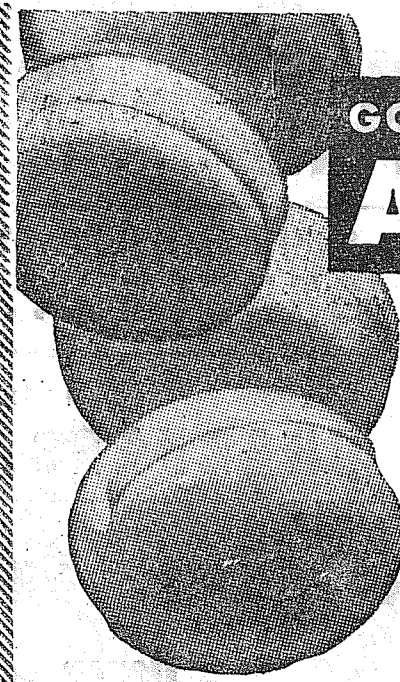

WHOLE RIPE

Watermelons . . . Lb. **4 1/2**

Fancy Pure Gold <b>LEMONS</b> 2 Lbs. . . . . <b>25¢</b>	Washington Grown <b>CAULIFLOWER</b> Lb. . . . . <b>15¢</b>	Blue Lake <b>GREEN BEANS</b> 2 Lbs. . . . . <b>25¢</b>
---	--	--

## THRIFTWAY CHOICE MEATS

ARMOUR'S STAR Ready To Eat Short Shank, Whole or Shank Portion.

12 To 14-Lb. Average **Hams . . . Lb. 53¢**

### LAMB'S YOUR MEAT

U.S. CHOICE OR GOOD SPRING LAMB

IDEAL DINNER ROAST  
**LEG OF LAMB . . . . Lb. 65¢**

**LOIN CHOPS . . . . Lb. 89¢**

**RIB CHOPS . . . . Lb. 73¢**

**SHLDR. STEAKS . . . Lb. 59¢**

IDEAL FOR LAMB CURRY  
**BREAST . . . . Lb. 19¢**

ARMOUR'S STAR  
**WEINERS**  
1-Lb. Cello **49c lb.**

ARMOUR'S STAR JUMBO  
**Chunk Bologna**  
**39c lb.**

SMOKY/ CHEEF  
**DRIED BEEF**  
4-Oz. Pkg. . . . . **39c**

FRESH FILLETS - NO BONE - NO WASTE  
**SNAPPER**  
**29c lb.**

**DOG FOOD**  
**BEG - MORE**  
Tall Cans . . . . . **3/47c**

NABISCO  
Cheddabits, 6-oz. ....19c  
Deluxe Assmt., lb. 69c

SWEETHEART  
1c SOAP SALE  
Regular . . . . . **4/29c**

SWEETHEART  
1c SOAP SALE  
Bath . . . . . **4/39c**

M.D. TISSUE  
4 Roll Pack . . . . . **39c**

ARGO  
CORN STARCH  
1-Lb. Pkg. . . . . **2/31c**

NALLEY'S  
LUMBERJACK  
SYRUP  
24-Oz. . . . . **39c**

**U & I SUGAR** 10-LB. BAG FOR **\$1.02**

**Whole Beets** SHURFINE BABY SIZE 303 CANS **2/25c**

**AA EGGS** SHUR-FRESH - MEDIUM WHITES - A WHIRLYBIRD SPECIAL - DOZEN CTN: **43c**

**Meats for Babies** SWIFT'S 5 1/2-OZ. STRAINED. A WHIRLYBIRD SPECIAL! **5/\$1**

**Kids!** SCALE MODEL KIT OF Miss Thriftway FAMOUS RACING HYDROPLANE **\$295**



Die-Cut Ready To Assemble With Easy-To-Follow Diagram! Kit Includes Shaft, Shaft Block, Propeller and Rudder . . . . . Each

Whirlybird SPECIAL!

### Kraft Fine Foods

**KRAFT Velveeta CHEESE FOOD**  
2-Lb. Loaf... **79c**

**KRAFT ALL-PURPOSE Salad Oil**  
Quart Bottle... **51c**

**Miracle Whip**  
The Salad Dressing Millions Prefer!  
Per Quart . . . . . **53c**

MELLOW CRACKER BARREL CHEESE . . . . .	13 1/4-Oz. Pkg. . . . .	<b>59c</b>
SHARP CRACKER BARREL CHEESE . . . . .	13 1/4-Oz. Pkg. . . . .	<b>63c</b>
PROCESS CHEESE DELUXE SLICES AMERICAN . . . . .	8-Oz. . . . .	<b>33c</b>
WONDER MILD CHEESE . . . . .	1-Pound . . . . .	<b>49c</b>
10c OFF DEAL DELUXE MARGARINE . . . . .	1-Lb. Pkgs. . . . .	<b>2/57c</b>
REGULAR FRENCH DRESSING . . . . .	8-Oz. Jar . . . . .	<b>27c</b>
PHILADELPHIA CREAM CHEESE . . . . .	8-Oz. . . . .	<b>2/33c</b>
PILLSBURY BUTTERMILK BISCUITS . . . . .	8-Oz. Pkgs. . . . .	<b>2/29c</b>
SLICED NATURAL SWISS CHEESE . . . . .	8-Oz. . . . .	<b>35c</b>
PROCESS CHEESE DELUXE SLICES PIMIENTO . . . . .	8-Oz. . . . .	<b>35c</b>
CHEESE WHIZ SPREAD . . . . .	16-Oz. Jar . . . . .	<b>59c</b>

Kraft **Mayonnaise** . . . . . **69c**  
BALLARD **Biscuits** . . . . . **2/29c**

**Jar Cheese Spreads**  
YOUR CHOICE OF 5-OZ. JARS  
Olive Pimiento, American, Pimiento or Pineapple . . . . . **2/47c**

### LEVER BROS. PRODUCTS

Lux White Toilet Soap . . . . . **3/29c**  
Lux White Toilet Soap . . . . . **2/27c**  
Lux Pastel Toilet Soap . . . . . **3/32c**

Enter Chef Boy-Ar-Dee  
**\$100,000 CONTEST**  
Win a holiday in Italy!  
960 OTHER VALUABLE PRIZES

**PIZZA PIE MIX** 1-Lb. Pkg. . . . . **49c**

Spaghetti & 15 1/2 Oz. **Meat Balls . . 25c**  
15 1/2-Oz. Can **Beefaroni . . 25c**  
With Gravy 15 1/2-Oz. **Meat Balls . . 39c**  
Spaghetti Pkg. **Dinner . . . . 39c**  
15 1/2-Oz. Can **Ravioli . . . . 29c**



### LIBBY'S CANNED MEATS

**POTTED MEATS** . . . . . 1/4 SIZE CANS **2/19c**  
**DEVILED HAM** . . . . . 1/4 SIZE CANS **2/39c**  
**TONGUE SPREAD** . . . . . 1/4 SIZE CANS **2/33c**  
**CORNER BEEF** . . . . . 12-OZ. CANS **39c**  
**VIENNA SAUSAGE** . . . . . 4-OZ. CANS **2/39c**

## THRIFTWAY

WHERE Every CUSTOMER IS IMPORTANT!

Park 'N Shop Thriftway . . . . . 9662 Pacific Avenue  
Villa Thriftway Store . . . . . 10111 Gravelly Lake Dr. S.W.  
Summit View Thriftway . . . . . 5309 East 112th  
Midland Thriftway . . . . . 1701 East 99th  
Stan's Thriftway . . . . . 6421 Steilacoom Blvd.  
Thriftway Food Fair . . . . . 214 West Main, Puyallup



**Platter Chatter**



By Mickey Hamlin

"Tammy," as I mentioned several weeks ago, is one of the latest hits from the Hollywood movie lots. It is the theme song from the sparkling comedy "Tammy and the Bachelor," which stars Debbie Reynolds, whose soundtrack version seems to be the biggest seller. Debbie does a fine job on the extremely sensitive lyrics; she sings them with all the sincerity and expression of a young girl in love, which, needless to say, is exactly her part in the picture. Only one other version of "Tammy" is very close to Miss Reynolds' on the popularity polls. It's the Ames Brothers' almost waltz like rendition which just happens to be the flip side of their big "Rockin' Shoes."

"Tammy" seems destined for a long and happy stay on the local and national hit charts and could very likely be nominated for the coveted Academy Award as the best song of the year from motion pictures.

Half-Notes: From their recent long play album "New Sounds," Mickey and Sylvia have released "Love Will Make You Fail in School" as a single. Chalk up another hit for the two... Billy Ward's thrilling rendition of "Stardust" is climbing higher and higher and faster and faster... Eddie Cochran, the boy that was "Sittin' in the Balcony," has changed his location. Now he's at a "Drive-In Show"... The teenage market is starting to rave about "Ravin." Any similarity between this song and Edgar Allan Poe's beautiful poem is intentional... Jerry Lee Lewis, NOT the former partner of Dean Martin, is hitting the ladder of hits with "Whole Lot of Shakin' Going On"... Speaking of Dean's former partner, Jerry Lewis has a new album on the Decca label. It's titled simply "More Jerry Lewis" and should be a good follow up to his "Jerry Lewis Just Sings" album.

**Mistake**

What ultimate consumers recently mistook for the beginning of a collapse in prices proved to be merely the result of high prices slipping a little while relaxing to get second wind in the high altitudes.—Atlanta Journal.

**Check**

Income Tax: The fine we pay for reckless thriving.—Louisville Courier-Journal Magazine.

**TRUCKS FOR RENT**  
MA 7-9039  
Save One Half  
We Furnish Everything  
**HARMON'S**  
Drive-Ur-Self Co.  
HARMON'S SERVICE  
2112 Jefferson  
Jim Harmon, Mgr.

**BOS AVITT'S**  
Shell Service  
133rd AND PACIFIC AVENUE

**GASOLINE**

**DANCE**  
AT THE  
**PRAIRIE TAVERN**  
To The Music Of  
**RAY AUSTIN'S**  
4-PIECE ORCHESTRA  
FRIDAY & SATURDAY NIGHT  
AT ROY "Y" IN SPANAWAY

**Lions Improve Local Church**

The Lions club was the sponsor for the painting of the little Lutheran church, which was done recently. The trim was put on by Miss Ruth Swanson, Mrs. Norma Stezer and her brother, Bill Fitzer; also the repainting of the two signs of church identity, "Ev. Luthern Kirche" and "The Wayside Mission." The little church was built in 1906 and after being repaired both inside and out is a building all should be proud to have in Elbe. All of the repairing was sponsored by the Lions.

**4th of July Events**

A large gathering of relatives and friends spent the Fourth on the Fitzer ranch. Included were the families of Marvin, Melvin and Harold Fitzer; also Mr. and Mrs. Andy Sater and family, Mr. and Mrs. Bill Moore and family, Mrs. Lolla Hunter, Mrs. Jule Hayes, Miss Gaveen Burlison and Mrs. Norma Setzer.

Mr. and Mrs. Bill Gaut and family and Mr. and Mrs. Al Gaut and family spent the 4th of July with their parents at Elbe. Mr. and Mrs. Paul Gaut left for the weekend to enjoy a few days with friends in Seattle.

Mrs. Merle Kirkpatrick and three daughters of Fresh Water, Calif., were guests of Mr. and Mrs. Ted Kirkpatrick with many members of the Kirkpatrick family gathering to spend the Fourth together. Among them were George Kirkpatrick of Arcata, Calif., Mrs. Frank Romanesko of National and her daughter, Mrs. Paulson and baby son of Seattle. Mrs. Mary Thompson had as her guests for the holiday her son George and his wife and two sons from Tacoma.

Mr. and Mrs. James Parker of Vancouver, Wash., were guests of the Quill Robertsons over the Fourth.

**Visits, Vacation**

Henry Horn spent several days recently with relatives in Tacoma and in Bremerton.

Mrs. Susan Robertson of Altadena, Calif., is visiting Mr. and Mrs. John Fraser.

Mr. and Mrs. Marvin Fitzer and Mr. and Mrs. Art Marshall took a weekend trip to Victoria, B. C.

Mrs. Frank Mettler Sr. had a week's visit with her sister, Mrs. Eberle, at Sedro Woolley recently. Mr. Mettler's sister, Mrs. Anna Bueler of Snohomish, was a guest at the Mettler home here later.

Mrs. Einer D. May and children of Bonn, Germany, have been guests of the Clarence Kramers the past week.

Mrs. Swanson spent three days of last week in Kent visiting Alice Smith. They were girlhood friends and classmates when in Cincinnati, Ohio, during their teen-age years.

Mr. and Mrs. Earl Edwards and sons Robert and Jerry of Seattle, Patricia Heiken of Florida and Maxine Bollen of Illinois were guests of Mrs. Pearl Engel last weekend. Miss Heiken and Miss Bullen are school teachers visiting the Northwest and Jerry Edwards is a student at Yale college, New Haven, Conn., who is spending his vacation with his parents. The young people took the trip to Mt. Rainier National park Saturday.

**Sewing Circle**

The Community Sewing Circle of Mineral, Pleasant Valley and Elbe will meet at the home of Mrs. Ida Gaut Tuesday, July 23. As the work is piling up, members will bring their own sack lunches to save time.

**To Glendawn**

Mrs. Cassey Swanson took Susie Bennett, Dick Fitzer, Stanley Swanson and Corky Hale, all members of the little Wayside Mission Sunday school, to the Glendawn Bible camp at Five Mile lake near Puyallup.

Reporter—Mrs. Pearl E. Engel, Elbe.

Reach for  
**Jordan's**  
today!...

in the new improved wrap.

**Jordan's**

Drive Safely

● PRESCRIPTIONS  
● MEDICINES  
● VITAMINS  
● INVALID SUPPLIES

In Any Emergency, Depend On Us!  
We Are In Business For Your Health  
FREE DELIVERY

**PARKLAND PHARMACY**  
112th & Pacific Avenue LEnox 7-3636

YOUR ONLY HOME OWNED  
SUPER MARKET  
12208 Pacific Avenue

**Fletcher's**

OPEN:  
7 Days A Week  
9 a.m. to 10 p.m.

Prices Effective  
WED., THURS., FRI. & SAT.  
THIS WEEK

No Sales To Dealers  
Right To Limit Reserved

"COURTESY" OUR MOTTO ALWAYS

MAXWELL HOUSE  
**INST. COFFEE** 6-Oz. Jar **1.19**

LIBBY'S  
**FR'T. COCKTAIL** 300 Tin **19¢**

De Jean Broken **SHRIMP** 35¢

Swift's Brookfield 2-Lbs. **CHEESE** 69¢

Sunshine 10-Oz. Pkg. **VANILLA WAFERS** 33¢

Ritz 1-Lb. Pkg. **CRACKERS** 33¢

GRADE "AA" SMALL FRESH  
**RANCH EGGS** Dozen **29¢**

MISSION - For Your Favorite Salad  
**Salad Macaroni** 14-Oz. Pkg. **19¢**

Ford's 1/2-Gal. **APPLE CIDER** 29¢

Large Solid Heads **LETTUCE** 5¢

NALLEY'S "FARM FRESH" 16-Oz. Jar **CUCUMBER CHIPS** 5/ \$1.00

Tender Roasting Ears **CORN** 6/29¢

LUMBERJACK SERVE A LUMBERJACK SUNDAE 24-Oz. BOTTLE **SYRUP** 35¢

Long Slicing **CUCUMBERS** 5¢

NALLEY'S MILD WESTERN STYLE 15-OZ. TINS **CHILI CON CARNE** 25¢

Large Sunkist **ORANGES** 9¢

WE REPEAT...WITH ANOTHER CARLOAD OF GRAIN FED BEEF... AT THESE EXCEPTIONALLY LOW PRICES... Sorry We Ran Short Last Week - Ample Supply Today

**RUMP ROAST** Lean, Tender Pound **39¢**

Oven Roast . POUND **39¢**

Select Cut 7-Bone or Arm Round

Lean **BEEF GROUND** 3-Pounds **99¢**

They Are Well Trimmed and Tender

**STEAKS**

ROUND FULL CUT . . . . lb. 59¢  
SIRLOIN WELL TRIMMED . lb. 55¢  
Rib or Thick Cut Swiss . lb. 49¢  
CUT THICK TO BROIL  
PORTERHOUSE . . . . lb. 69¢

**CHUNK BOLOGNA** Pound **39¢**

**POT ROAST** . . . . lb. **33¢**

Extra Spec. **SHORT RIBS** Pound **10¢**

**PORK SAUSAGE** OUR OWN . . . . lb. **49¢**

Armour's Skinless **WIENERS** . . . . 2/ **79¢**

Sirloin Tip **ROLLED ROAST** . . lb. **59¢**

**BEEF FOR YOUR LOCKER** BY THE SIDE CUT AND WRAPPED . . . . LB. **39¢**

**NOW! ---DO IT YOURSELF IN 3 EASY STEPS**

If You Can DRIVE A NAIL . . .  
You Can BRICK YOUR HOME

Convert Your Present Home to a Modern Home with  
**MERIDIAN ROMAN BRICK**  
A GENUINE PUMICE BRICK

SOLD DIRECT FROM  
**FACTORY - to - YOU**  
No Middleman

MAIL TO MERIDIAN BRICK CO.  
2024 South J St. Tacoma, Wash.  
WITHOUT OBLIGATION send descriptive literature on Meridian Brick.

NAME . . . . . PHONE . . . . .  
ADDRESS . . . . .  
CITY . . . . . STATE . . . . .  
P-2  New Home  Remodel

**NO DOWN PAYMENT**  
**EASY MONTHLY TERMS**