

Sec. 34.66 P. L. & R.
Parkland, Wash.
U. S. POSTAGE PAID
Permit No. 9

BOXHOLDER OR OCCUPANT
RURAL ROUTE
POSTMASTER—If unable to deliver,
return postage is guaranteed.

The TIMES-JOURNAL

MAY 31, 1951 (VOL. 6, NO. 37)

BOX 885, PARKLAND

Two Offices to Serve You
FOR ADVERTISEMENTS: OFFICE, Garfield St. GR. 8667
between C St. & Pac. Ave. (Closed Wednesdays)
FOR NEWS AND COMMERCIAL PRINTING: GR. 7100
SHOP, corner Park Ave. & Wheeler (Closed Sat.)
DEADLINE FOR NEWS AND ADVERTISEMENTS TUES. NOON



By Clarence LaCrosse

We had a nice time last week down at the Capitol with Governor Langlie, taking some photos of the governor with some of our Parkland Round-up committee members, including our Queen Virginia Topping, Trav Dryer, Tom Law (president of the Jersey club), and Mary Ann Mantik, the cute little Dairy Princess. Our governor treated us very nicely, allowing us all the time we wanted. We chatted a bit about the Round-up which was the main reason we went there, of course.

Governor To Attend Round-up

Governor Langlie is to address the afternoon crowd at the big Roundup this Saturday. He is looking forward to being here, he told us. His time is limited, therefore we feel very lucky and honored to have him present at our Roundup. Incidentally his Mounted Honor Guard will lead the parade this Saturday noon. This is an especially attractive group of riders and horses, together with the matched equipment and all Palominos which they ride. They are one of many top performers on our big show.

Western Garb Seen

Every dude cowboy in the area is decked out in full gear this week in anticipation of the big Roundup this Saturday. Have you some western gear... if so, get it on and join the fun. Del Totten, Walt Young, Jack Brown, Trav Dryer, Francis Nordyke and a host of others are really getting into the spirit of things... All the bankers are donning the jeans and denim for this week... Get in the spirit of the affair and you, too, join in. Horses will take over for the next week. Any riders interested in some night rides around the area to publicize the event please call me at the office.

One of the funniest things I have heard this week is about my partner, Jack Brown... As you may know, Jack has a nag (he calls it a horse) which just gave birth to twins. However both of them died, leaving her with an abundance of food. Well, Jack just learned that he has to relieve her every day of this stored up abundance. To make a long story short, what happens the other night on his way home from work but he decided to stop out in front of his pasture and milk his horse rather than take her up to the house. He claims every car that drove by while he was out in the pasture milking his horse, in all innocence, thought he was crazy or going out of his mind. See, that is the way it is going around here these days... everyone is either horse or cow conscious.

Don't forget—Saturday is the day—June 2nd, Parkland, is the place—everything from cattle judging to parades, hot dogs, hamburgers, pony rides and horse shows... And a big community carnival to top off the evening performance. It is Parkland's first and, we hope not the last. See you all there Saturday.

MEDITATION

COMMUNITY SPIRIT

There was a long period in our history when the population trend was from farm to city. Remember the old song, "How You Goin' to Keep Them Down on the Farm?"

Now the trend is reversed. Tacoma has grown, but the surrounding "rural" areas are growing faster. More folks like to live out where there is elbow room. This sub-trav Dryer urban growth brings activity, problems, new entertainment—all interesting.

One outstanding example of such activity, promising unusual entertainment this Saturday—The Parkland Round-up, featuring prize Jersey cattle judging by Pierce County Jersey Ass'n. There will be the crowning of Queen Virginia Topping, a big double parade, a brief address by Governor Langlie and a program; a horse show and Crosley Community Show in the evening. Horses and more horses—Sheriff's Posse and Queen Virginia's Lariettes, surreys "with the fringe on top."

Walt Young, the dynamic general chairman of the affair, says, "Come early and stay late—fun for young and old. It's a day you will never forget!" We are catching the spirit from Walt and agree—don't miss the Parkland Roundup!

BEAUTY ON PARADE

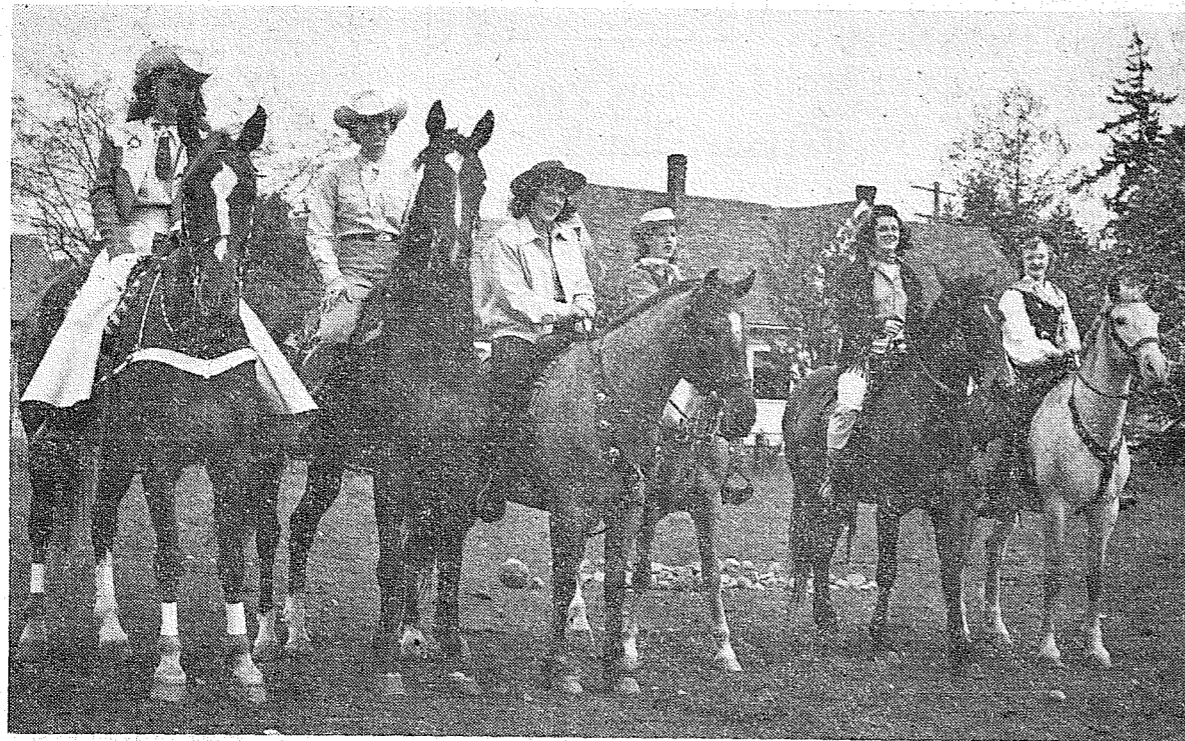

Appropriately attired and in fine form are these pretty lasses of the community who are cooperating to make the Parkland Round-up a colorful success Saturday. Left to right, they are: Virginia Topping, Barbara Nolte, Barbara Bryant, Sharon Ellington, Sarah McDonald, and Marilyn Rosso.

Under 15 Contest Is Big Kid Event

One of the most appealing interests of the big Roundup to the younger set will be the contest for children 15 and under to determine the most original cowboy and cowgirl costume. These two prizes will be for the mounted members. Remember, a pair of boots for the most original outfit for the boy and for the girl... you must have your horse... don't forget.

Another contest for the younger set will also take place with duplicate prizes for the boy and the girl 10 and under who appear in the most original or authentic costume. You do not have to have a horse to enter this portion of the contest... ten years and under with an original outfit... is all the things you have to do.

Kids, here is your big chance to have some fun and a chance to win a pair of cowboy boots as a prize. The National Bank of Washington, Parkland, is offering the prize of a fine pair of cowgirl and cowboy boots to the lucky winner in each class; four pair in all... and mighty nice.

Get your mom to fix you up a nice costume and turn out for the big parade. You will march down Garfield street in front of the judges who will pick out the winners and make the awards from the speakers stand at Garfield street.

Meet at the Methodist church next to the Parkland school on Pacific Avenue at 11:30 Saturday morning.

As an added prize, the Parkland Kiddieland has brought into our office a beautiful Mexican horseshair braided hackamore. Mr. Harvey insists that the best dressed cowboy or cowgirl under 12 get this as a prize... it is worth at least fifty bucks and a beauty. You can see it in the fine window display of Myrtle Mockel Apparel on Garfield Street.

Many other merchants and individuals are offering attractive prizes

Cattle Show

One of the finest cattle shows ever held will take place Saturday during the Parkland Roundup, announces Tom Law, president of the Pierce County Jersey Cattle club and co-sponsor of the Parkland Roundup. Nearly a hundred of the finest Jersey cattle of Pierce and Kitsap counties will parade in front of the judges and spectators of the show on Saturday.

Official Judge Scott Hodgson, of Washington State college, will carry the decisions, assisted by Claude Doran, county agent, who will make announcements of classes and winners over the P.A. system.

Jersey Princess Mary Ann Mantik will preside, presenting ribbons and trophies.

For those who are unaware of the job of judging these winners, we point out that there are 6 classes of bulls, 7 classes of females, 3 classes of groups. Junior-Senior and Grand Championships, both bull and cow, must be selected. This is very brief, but it is quite interesting to note the care and precision needed in selecting these champions.

A Jersey beauty contest will be conducted with 12 heifers carrying cards of local business sponsors, entrants to be paraded before the reviewing stand, winners to be selected by public applause.

Such names as Miss 2x4, Miss Panty-waist, Miss Buttons and Bows, etc., are some of the typical entrants. Fun is promised in the selection of this portion of the show.

Souvenirs

Souvenir neckerchiefs of the Parkland Roundup are on sale at nearly every place of business in Parkland now through Saturday, it is announced by Walt Young, general chairman of the Roundup committee.

These colorful neckerchiefs carry the wording "Parkland Roundup June 2." They will be of use to the girls after and before the Roundup as an article of wearing apparel as well as an attractive advertisement of the Roundup.

The object of the neckerchiefs is, of course, obvious—to advertise the event and at the same time raise enough money to finance some of the many expenses which an event of this nature is certain to incur. Get your souvenir neckerchief today and wear it... It will help more than you think.

Bus Detour June 2

In response to a request by the Parkland Business club, the Tacoma Transit Co. has consented to detour its buses through Parkland during the time of the Round-up, June 2. Entering Parkland on Wheeler St. (Park Ave.) as usual, the buses will continue to 122nd St., one block south of Garfield St., before turning east to Pacific; the return trip on the same route. The detour will be followed from 10 a.m. Saturday, June 2, to 1 a.m. the following morning.

ROUND UP SATURDAY

Round Up Parade Starts At Noon

The big Parkland Roundup parade will get under way about 12 o'clock on Saturday. Hundreds of entrants are already entered with a last week rush of entries expected from now until Saturday morning when the big parade will form at Pochel's, 140th and Pacific Avenue. All rider entrants, etc., are asked to be on hand early so the parade master can get everything lined up in order before 12 when the procession is due to get underway.

Parking Facilities

Parking facilities for all trailers, trucks, etc., for horse entries in the parade will be available on the Parkland school grounds. Special riders will direct you if you just ask or stop at the Parkland Fuel Oil Service on Pacific Avenue, and you will be properly directed to the parking area.

It is asked by Roy Smith, parade master, that all entrants be ready to roll promptly at 12. It is best to leave your trailer at the designated area then ride down to the starting place of the parade at 140th and Pacific. Thus when the parade is over you will be near your trailer and your horse will be better cared for.

Bands and Foot Entrants

Most of the marching units will not parade the entire distance, so if those entrants will meet at the Parkland school they will be properly instructed from there. Be there early so we can get everything lined up in advance. The cattle will also meet at the Parkland school on Pacific Avenue. All the kiddies riding in the Kiddy contest sponsored by the National Bank of Washington will also meet between the school and the Methodist church.

Hundreds of Horses Entered

Literally hundreds of horses and riders in all types of costume will be on hand to lend color and atmosphere to the occasion. Many will be on horseback while others will appear in buggy, some have entered carts and other vehicles which should provide quite a spectacle to the thousands of spectators expected to view the gathering.

Route of Parade

The parade will start at Pochel's, located at 140th and Pacific Avenue, traveling Northward toward Tacoma just past the National Bank of Washington corner at Airport and Pacific, where the direction will be reversed southward down Pacific Ave. again. At Garfield street the entire parade will sweep down the home-stretch toward the carnival grounds and reviewing stand located there.

Most of the horse-drawn and motor vehicles and horses with riders will start at the beginning and ride throughout the entire route. The cattle from the Jersey Show will form at the Parkland school and will travel only the short distance down Garfield Street as will some of the younger children with tiny ponies and marching units since the distance will be too great for them otherwise. If there is any doubt where you are to form please contact a member of the committee at the Times-Journal or at Young's Gift Shop.

Roy Smith of Puyallup, well known for his ability to handle shows of this nature, will be our cowboy Parade Master. It will be his big job to handle all the routing and smooth running of the parade. He will be ably assisted by quite a few of the local horsemen in this area.

Kids and their horses are especially wanted to enter their portion of the show. We hope to have every possible entry in this classification. Prizes are being offered for the best dressed, most original, etc. It will be the fun of the year for the kids.

PARKLAND ROUNDUP PROGRAM

(Tentative)

- 10:00—Jersey Cattle Show starts on parking lot across from PLC Campus. To continue until parade begins.
- 10:45—Coronation of Queen Virginia Topping by Tom Law, president of the Jersey Cattle Club.
- 11:00—Swiss yodelers will precede the coronation.
- 11:00—Mounted and rolling stock units of the parade start forming at Pochel's at 140th and Pacific Avenue.
- 11:30—Entrants for the Children's Cowboy Contest meet at the Parkland school on Pacific Avenue. Bands and marching units meet at Parkland school. Everything to enter should be ready at 11:30.
- 12:00—The big parade starts at 140th and Pacific, heading North to the bank corner at Airport and Pacific, then back again along Pacific to Garfield street, where the reviewing stand and judges will be located.
- 1:00—Parade enters Garfield street toward the carnival grounds. Judging of junior horsemen and tots on horseback and afoot. Prizes to be awarded by National Bank of Washington (four pair cowboy boots).
- 1:30—Judging continues of most authentic cowboy and cowgirl, 15 and under (2 prizes); Tots 10 and under judging (2 prizes).
- 2:00—Jersey Heifer judging with winners announced at the judging stand.
- 2:30—Big afternoon show starts on Garfield street with Senator Don Eastwood as master of ceremonies. Governor Langlie to address crowd. Several afternoon horsemanship acts; Lariettes; Junior Drill Team; Trick Horse; Talent Show and other acts.
- 5:30—Time to eat. There will be concessions on the grounds. Restaurants will have specials for the day. Treat the kids to a pony ride.
- 6:00—Parkland school doors open for the Crosley Community Carnival.
- 6:30—Evening horse show starts... riding, tricks, roping, pole bending. Fun for all.
- 7:00—Crosley Community Carnival starts at Parkland school. Door prizes, fun, gifts, music... lots of entertainment.

Girl Scout Day Camp Plans Set



Shown in the above picture are a few of the many things that help to make Girl Scout Day Camp such an enjoyable experience for girls from seven to 18. All girls are welcome whether or not they are Scouts.

Betty Harvey is shown in archery pose; Selveig Leraas and Sylvia Dybvick, engaged in tin can cookery, and Frances Slater, Lee Ann Slater and Annette Brown practicing for a baseball game.

The Metropolitan Park board has kindly given permission to the Tacoma Girl Scout council to hold Day Camp at Spanaway lake, Metropolitan Park area, this summer. The Council is very happy to have a Day Camp site in the south end. A waterfront director and senior life guards will be present each day to teach swimming to all girls who are interested. (A health certificate is necessary to go swimming). Archery, basket weaving, different types of cooking such as tin can, foil and bean-hole, folk dancing, games and story-telling are a few of

the many activities that take girls back to Day Camp year after year; also takes her girl friends back with her. The hours are 10 a.m. to 3:30 p.m. and the dates are July 10, 11, 12 and July 17, 18, 19, 24, 25, and 26. The fee is \$1.25 for the nine days, which includes insurance and milk.

Four days of training has been given to volunteer leaders for Day Camp. Most of these are the same ones who have given their time all winter so that your daughter and mine could be in a Scout troop; so please, if any of you have some skill or craft or even some time that you could share with the girls, it would be greatly appreciated. For further information, call Mrs. Harry McCormack, MAin 6124. Day Camp is a Red Feather agency.

MR. AND MRS. JOHN P. SWANSON of South Violet Meadow St., Parkland, have as their guest this week their daughter, Mrs. Elsie Millard of Arkansas.

BIG ROUND UP of COWBOY CAKES

WESTERN COOKIES

Phone GR. 3330

PATTY ANN BAKERY

Pacific Avenue at Airport Road

BLANKETS

LAY THEM AWAY CLEAN

THEY COST YOU MONEY—WHY NOT PRESERVE THEM HAVE THEM CLEANED AT THE

Parkland Cleaners

Phone GR. 3221

11004 PACIFIC AVE. ONE BLOCK NORTH OF BANK

Pony Rides

Kiddies can ride all day if they wish at the big Parkland Round-up on Saturday. For those who do not have their own ponies at the parade, arrangements have been made with Art Nunn to have his pony ride at the grounds to ride all the youngsters who wish to enjoy such. Prizes will be reasonable. This and other interesting things for kids to do will be a feature of the Roundup.

Airplane rides, swings... then of course lots of horses... will keep Junior well occupied throughout the big day.

PROFESSIONAL DIRECTORY

MIDLAND NURSING HOME
Special Attention to Aged Men
End Portland Ave. & Airport Rd.
GR. 5895

INSURANCE

CLAY ROLEY AGENCY
98th and Portland Avenue
GR 8501

OPTOMETRISTS

DR. L. RICHARD MCGIRK
Modern Eye Care
4802½ So. Yakima HA 2113

DR. M. A. TWEIT
Visual Training
5434½ South Tacoma Way
GARLAND 5424

REAL ESTATE — INSURANCE
NOTARY

List Your Home with
ROY V. ROSTEDT
8201 Park Avenue
Phone HA 2342

NEW CHEVROLETS

Call Art Behling
MA 3111 or GR 6124

DRYER MORTUARY

720 SOUTH 136th PARKLAND GR 5300

136th Pacific Ave. BROOKDALE LUMBER CO. Phone GR. 8559

Everything in LUMBER

STANDARD GARAGES	12x20 \$445.00
		(No Down Payment)
	14x20 \$495.00
		(No Down Payment)
	20x20 \$645.00
		(\$67 Down Payment)

VISIT THE PARKLAND ROUND-UP, JUNE 2ND, AND SEE OUR GARAGE DISPLAY

DRYER MORTUARY

720 SOUTH 136th PARKLAND GR 5300

SUMMIT NEWS

By MRS. M. S. RAU
The Ada Holden circle met Thurs-

day at the home of Mrs. Bandy, the group celebrating the birthdays of eight members who were born in May. The honored guests were Mesdames Ada Holden, B. Cook, Ray Bellack,

Jessie Van Beck, Glen Schanck and N. Gjuka. Mrs. E. Beyer and Mrs. McKenzie were absent because of illness. The table decorations featured two beautifully decorated cakes.
Here On Furlough

Corp. Richard Simons, who is stationed at Anchorage, Alaska, is spending his furlough with his brother William and family on Collins road.
Around the Loop
Mr. and Mrs. James Bibby and Mr.

and Mrs. G. DeBois (Barbara Bibby) spent a pleasant weekend trip around the Hood Canal loop.
Here From Portland
Mr. and Mrs. Joseph Horner, Mrs. Flora Martin and Mrs. Ed Webber

of Portland, Ore., were weekend visitors at the home of their cousins, Mr. and Mrs. James Bibby. In the absence of the local family, they were entertained by Mrs. William Simons, daughter of the Bibbys.
Convalescing
Mrs. Mable Clover, who suffered a broken hip three weeks ago, is convalescing at the home of her son and family, Mr. and Mrs. Fay Clover, on Canyon Road.

Fern Hill WSCS To Sponsor Show

Anyone who missed the first presentation of "Alice in Wonderland," by Mrs. Robert Keller and her pupils, will be interested to know that the Women's Society of Christian Service of the Fern Hill Methodist church are sponsoring the program again in the Fern Hill school auditorium, 85th and Park Ave., Friday, June 1, at 8 p.m. All youngsters will want to see this interpretation of a story that has been a favorite for many years, and adults should be equally interested. All the catchy tunes from the forthcoming Walt Disney picture of "Alice in Wonderland" will be used. Eight hundred yards of material were used in making the colorful costumes of the more than five-score children who are taking part.

Bible School For Trinity Church

The annual Vacation Bible school at Trinity Lutheran church, located at 121st and Park in Parkland, starts Monday morning and continues for two weeks. Classes start each day at 9 a.m. and continue until 11:30 a.m. through the week from Monday to Friday inclusive. An invitation is extended to the children of the entire area to attend. Classes are held in the new Parish House for children of ages from four through grade 9. Bus service will be supplied for those who live in outlying districts. The routes will be as follows:
Route 1: The bus leaves the Roy cut-off or the "Y" in Spanaway at 8:15 a.m. and goes north on Pacific Ave. to Collins road, east on Collins and returns on Allison.
Route 2: The bus leaves the church at 9:15 a.m. and goes east on Airport, north on Pennsylvania, west on 96th, south on Waller, west through Midland to Pacific, west on Sales road to junction with 102nd Ave, east on 102nd to Park and to the church.

GOLDEN WEDDING COUPLES of Tacoma and vicinity are invited to attend the 14th annual reunion to be held at 7:30 Sunday evening in the First Christian church of Tacoma. Each couple will be introduced and a special sermon and special music are planned.

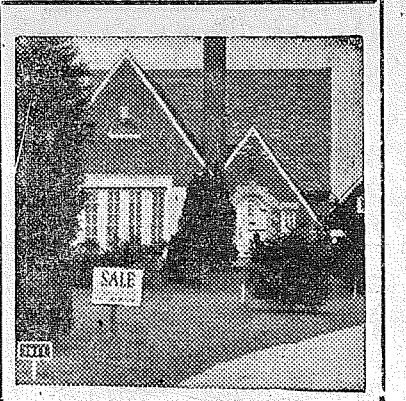

CASTLES IN THE AIR . . .
aren't subject to foreclosure, but houses on the ground may be lost through sudden adversity. An inexpensive Sun Life mortgage policy will free your home from any debt remaining at death. Protect your loved ones' home . . . call me today.
SUN LIFE ASSURANCE COMPANY OF CANADA

502 Puget Sound
Bank Building
MA. 1381
New Bank Bldg.
Parkland
GR. 3226



John S. Castleman

Quality Repairs
Guaranteed Better Wear
Attention to Details
ART'S SHOE SHOP
Garfield Street
Parkland

FLETT DAIRY
FARM FRESH
HOMOGENIZED AND PASTEURIZED MILK AND CREAM
ICE CREAM
Phone GA 3301

Yes Sir! That was my lucky day!
The day I started to use "FISHER'S QUALITY FEEDS" things started to change and my farm has shown a profit ever since.
SUMMIT FEED CO.
Canyon Road, next to Summit Trading Co.
GR. 7136 WE DELIVER

NO WAITING
TWO BARBERS
Jerry's Barber Shop
150 Ft. South of Summit Trading Co. on Canyon Road

BRAKE RELINING
Butler's Garage
GR 8209
1 Block North Airport Road on Canyon Road

C.O. Lynn Co. MORTUARY
717 TACOMA AVE. Phone MAIN 7745

LET'S FIX UP!
WE CUT GLASS
CONCRETE SEWER PIPE & DRAIN TILE LIMITED AMOUNT SHEETROCK NO. 3 1x3's — REASONABLE
TIMEPLAN LOW INTEREST LOANS
SUMMIT LUMBER CO.
GENERAL BUILDING SUPPLIES
Rt. 13, Box 659 Airport & Canyon Road Granite 8605
We Deliver - - Rain or Shine

QUALITY MEATS
Our Store Is Open Thursday, Friday and Saturday FOR RETAIL SALES
Retail at Wholesale Prices
Locker Beef, Pork and Veal Custom Slaughtered, Cutting and Wrapping
GR 8258
MALCOM'S MEATS
1 Block North of Airport Road On Canyon Road

We carry . . .
Gates V-Belts for Home & Farm Machines
Summit View Service
GRanite 7414
Airport & Canyon Roads

To the readers of this paper . . . In appreciation of your patronage these past years we are offering you these RED TAG Specials, plus a FREE gift.

'REDTAG' SPECIALS
Sign Posts to Savings!

—Discontinued Paint—
FLAT WALL or WON COAT GAL. \$2.49 QT. 77¢
ENAMEL
1/2 Pint 19c
Quart \$1.09
Gallon \$3.09
HOUSE PAINT, QT. 77¢
OIL STAIN or VARNISH STAIN QT. 77¢ HALF PT. 19¢
KALSOMINE, 5-LB. 19¢

25" Step Stool . . . 2.19 1.46
48" Ironing Board with cover & pad 4.98 3.98
Clothes Drying Rack 2.75 2.09
9-oz. Table Tumbler 4 For .09 .25
Do Si Do Tumblers Each .15 .09
Household Sponge39 .29
Bread Box 1.49 1.19
Drop Door Bread Box 2.89 2.09
12x14 Knit Dish Cloth .12 .25

BEST FOR YOUR Table
Best for your Budget
OUR QUALITY FOODS

NEST FRESH LARGE GRADE AA
EGGS doz. 63c

N.B.C. HONEY 2-LB. BOX
Graham Crackers 51c

DENNISON LGE. 2 1/2 CAN
Pork & Beans 19c

FREEZING MIX—Strawberry, Chocolate, Vanilla 4-OZ. PKG.
JUNKET 3 for 29c

LIBBY'S FANCY FREESTONE LARGE 2 1/2 CAN
PEACHES 35c

SWEDISH ROAST—The finest blend LB.
Coffee 79c
Fresh ground the way you like it

CHASE & SANBORN LB.
Coffee 79c
New Pressure Pack

FAULTLESS—a good meal CAN
Meat Balls 41c

Pet Milk 3 for 41c
BRIGGS-STRATTON ENGINE
EXCELLO 18" — SPECIAL

Lawn Mower \$98

SPECIALS
PUT PET MILK ON YOUR SHOPPING LIST

MD TOILET TISSUE 2 FOR 25¢
GUEST TOILET TISSUE . 4 FOR 29¢

24-OZ. JAR
NALLEY'S DILL PICKLES 31¢
24-OZ. JAR
KOSHER DILL PICKLES 34¢

SUMMIT FARMS—IT'S SO GOOD
SYRUP . . FULL GAL. \$1.26

GOLDEN RIPE
BANANAS . . 2 LBS. 29¢

ALL LEADING BRANDS 2 PKGS. CARTON
CIGARETTES 39¢ \$1.94

EASTERN AERO
MOTOR OIL 2-GAL. CAN \$1.29

Redeem your
Swift Coupons Here

Swiftning - 3 lbs. 89c with coupon
Swift's Peanut Butter - Jar with coupon 19c

SANITARY MILK—
Quart 19c
4 quarts 72c

AGED CHEESE, lb. 69c

SUNSHINE HI-HO LB. PKG.
CRACKERS . . 30c

SUNSHINE LB. PKG.
MARSHMALLOWS 29c

SUNSHINE
CHOC. DROPS, lb. 39c

CHOICE MEATS
USE PET MILK IN ALL YOUR COOKING

Summit Farms Fresh, 12-14 lb. sides
SMOKED BACON . LB 45¢

Fresh Made
HAM LOAF . . LB 58¢
Made from Good Pork, Veal & Ham

CARSTENS LB. SKINLESS WIENERS . 49¢

FRESH
GROUND BEEF . LB 66¢

GRADE GOOD—Blade Cuts
POT ROAST . . LB 73¢

SUMMIT TRADING Company
PHONE GRanite 5848
Rt. 13, Box 690, Tacoma—One-half Mile North of Summit View, on Canyon Road

A. B. HITCHCOCK, INC.
5421 Pacific Avenue

CLIP THIS COUPON
This Coupon Entitles the Bearer to
One (1) Dozen Plastic Clothes Pins 49c Value — FREE
With the Purchase of \$1 or More in Merchandise
EXTRA PINS SOLD AT 25c PER DOZEN

NAME
ADDRESS

Beverly Corrigan, Reporter
GRanite 8545
The Neighborhood "Sew and So"

club met at the home of Mrs. Lloyd Hicks last Thursday evening with Mrs. Peter Teffre as assistant hostess.

A lovely lunch was served by the hostesses at the close of a very enjoyable evening. Others present were Mesdames Herbert Piper, Emil Nougieur, A. J. Carson, A. Carson Sr., Jo Hart, Wendell Parks, Herman Portz, Fred Siehl and Steven Gary, Allen Zook, Richard McNabb, Viola Townsend, John Hollan, Franklin Loranace and Christine, Walter Corrigan and the

Parkland
CONCORDIA LUTHERAN SCHOOL
129TH AND PACIFIC AVENUE

—Features—
A "Christ Centered" Elementary Education
GRADES ONE TO EIGHT

Low Tuition **Register Now**

INQUIRE AT PARKLAND LUTHERAN CHURCH
W. C. GULLIXSON, Pastor PHONE GR. 7377

NOW OPEN
Hamburgers & 12" Hot Dogs
CLARK'S
IN - AND - OUT
Mt. Highway Spanaway

Misses Leigh Rae and Charlene Hicks. The next meeting is scheduled for the last Thursday of June at the home of Mrs. Parks.

Home From Canada
The Emil Nougieurs just returned from a trip to Alberta, Canada, to visit relatives and to help celebrate a golden wedding anniversary. On the way home they drove around by Coulece and visited the famed Grand Coulece dam.

Visit Relatives
Mr. and Mrs. Walter Corrigan and family, Beverly, Marlene and Pat, had a grand time Sunday on their trip to Aberdeen to visit Mrs. Corrigan's brother, Richard Brunner and family, who was recently transferred to the Penney store in Aberdeen.

4-H Winners
The County Extension office announced that Beverly Corrigan was one of the three 4-H'ers from Pierce county who won an award of a trip to the State 4-H club camp at Pullman at the State college for the week on June 11 through 16. The awards were based on articles written by members on their Junior Leadership project. Helen Heil, Fruitland, and Stephen Smith, Edgewood, were the other two Pierce county winners as announced by Charles T. Meenach, state 4-H leader.

Flower Show At Parkland June 9

Entry schedules are now available for "Parklandia," the big annual flower show of the Monte Vista Garden club, to be held in the Parkland grade school building June 9, from 2:30 to 9 p.m.

Anyone is welcome to exhibit, all entries in the horticultural classes to be grown by the exhibitor and labeled as to variety wherever possible. The flower show will supply containers for specimen classes.

Entries will be accepted Friday, June 8, from 7 to 9 p.m., and on June 9 from 8 to 11 a.m. Awards in all classes will be ribbons: blue, first; red, second; yellow, third. Arrangements entered by Junior exhibitors are to be made at the flower show under supervision. Plants entered must have been in exhibitor's possession for at least three months.

Further details may be had by calling Mrs. James Hitch, flower show chairman, GR. 6129.

PARKLAND CUB SCOUTS, troop No. 9, will meet at 7:30 Friday evening in the basement of Trinity Lutheran church. Boys are asked to bring the bird houses they have been building as the current project. They will be shown bird skins to identify the various birds and will also hear A. V. Arlton imitate bird calls, using the bird whistles which he has made. Mr. Arlton has 16 or more of what he calls "gadgets" and will help the boys learn to identify local birds by their call. Harold G. Ronning is the cubmaster.

DORMITORY AUXILIARY NO. 2, PLC, will hold its annual business meeting at 8 p.m. June 4 in the Student Union building, with election of the board. The Tacoma Theatre Guild will put on a short play, "Matter of Husbands."

Have your Cabinets CUSTOM BUILT
At No Extra Cost
RHONE'S CABINET SHOP
2nd & Pacific Spanaway
GRanite 3342

SEE OUR DISPLAY at the PARKLAND ROUND-UP SATURDAY, JUNE 2ND. MT. VIEW FEED
Airport & Cedar St. GR. 5534

NEW, PREPACKED BULK Medosweet CATERING ICE CREAM

ONE OF TACOMA'S FAVORITE FAMILY

ONE OF TACOMA'S FAVORITE FAMILY

Harvard-Midland P-TA Year Closes

The last meeting of the Harvard-Midland P-TA was called to order Wednesday evening, May 16, by Mrs. Raymond Ellison, president. She thanked all those who helped her so well during the past year. Mrs. Robert Sharpe gave a report on the recent state P-TA convention held in Bellingham, for which she was a delegate. Other committee reports were given and there was some discussion on the annual grade school picnic on the last day of school. Mrs. Robert Irving's Cub Scout troop presented the flag and the invocation was led by Mrs. Fred Rousseau.

Installation of the officers for the coming year was in charge of Mrs. George Wangelin of the County P-TA. Perry Keithley, principal, then presented Mrs. Ellison with a Past President's pin. A skit she had put on for the convention was then presented by Mrs. Ranghill Peterson, president for Collins P-TA.

An interesting panel discussion was then held by Mr. Richardson, junior high teacher, and two of his ninth grade pupils, Robert Arneberg and Robert Snider, on the United Nations.

Rug Making Class At Waller Road

The Waller Road Grange auxiliary invites the women of the community to join them in learning the art of rug making. The first meeting will be held at the Community hall Thursday, June 7, at 10:30 a.m. The ladies are asked to bring a sack lunch and the Grange ladies will furnish coffee, cream and sugar.

The classes will be conducted by Florence Allen, home economist from the county agent's office. Each lady is requested to bring a thimble, needle and heavy thread and enough material for the first day's work. It may be either wool or cotton, whichever is to be used for the rug.

For those who do not wish to make rugs, Mrs. Allen will instruct in making placemats. For this, rayon material or silk stockings should be brought.

The meetings will be held twice a month during the summer months. Come, learn and also enjoy the chance to meet your neighbor ladies. Remember the date, June 7, at 10:30. For further information, call Mrs. Fogle, GR. 5210.

Patronize Your Advertisers

GROCERIES
Franco-American
15 1/2-oz. Tin

SPAGHETTI 2 for 25c

CLOTHES PINS, DIAMOND 15c

GERBER'S BABY FOOD 98c

VAN CAMP'S JACK MACKEREL LB TIN 17c

"YES" WE HAVE HADACOL

OLD YANKEE PORK & BEANS 2 FOR 35c

SPRY
3-LB TIN \$1.08

NUCOA OLEO
LB . 33c
2 LBS . 65c

Long Green Cucumbers . 10c
Fresh, Tender Green Beans . 25c
Red Ripe Tomatoes . 15c
Juice Oranges . 7c
NEW SPUDS . 10 lbs. 39c

Novotney Bros.
72ND & PORTLAND AVENUE HI. 7200 PRICES EFFECTIVE JUNE 1-2

RIB OR LARGE LOIN PORK CHOPS . . . LB 59c

POLISH SAUSAGE . . . LB 49c

BERGERS
Quality MEATS

Center Cut Shoulder PORK ROAST LB. 49c

LOCKER MEATS AVAILABLE
CUSTOM CUTTING and WRAPPING

ST. BENEDICT'S ALTAR SOCIETY of Spanaway will hold a Day of Recollection June 1 at Marymount Academy. Breakfast and lunch will be served to all who attend. The following committee has been appointed: Mrs. Ed Flannery, chairman; Mesdames L. Boyle, M. Symmons, Robert Nelson, Lee Menahan, Sylvester Kintz, Ed A. Kintz, Ferda Kanton and George Hammond.

BIRTHS
To Mr. and Mrs. Eugene H. Smith, Rt. 13, Box 100, a son, May 19.

Best Wishes, Graduates . . . We have a fine selection of Graduation Gifts at moderate prices.

Hiway Variety Store
7025 Pac. Ave. Open till 7:30 p.m.
Phone HI. 2275 or GA. 6998

SHOVEL - TRUCKS DOZER EXCAVATING
Of All Kinds
LAND CLEARING
Dave Elmore
Phone 6611 Eatonville or HA 5231, Tacoma

DON'T MISS OUR BIG BARGAIN
Round Up

SUPER SCOOP! — NOVELTY SALT & PEPPER SHAKERS pair 9c

MOTOR OIL	OUTSIDE WHITE
2-GAL. CANS . \$1.19	GALLON . \$2.49
5 GALLONS . \$3.24	GALLON . \$3.19
4 QUARTS . 96c	GALLON . \$3.95
CASE, 24 QTS. . \$4.80	GALLON . \$4.11
IN 20 - 30 - 40 WEIGHT	GALLON . \$5.49

AGAIN! — Red, Green, Grey, Brown, Blue Shingle Stain gal. 1.39

PURE BOILED LINSEED OIL GAL. \$1.99	TURPENTINE GAL. \$1.39	PAINT THINNER GAL. 24c
--	-------------------------------	-------------------------------

FLITE—House & Garden Colors WATER MIXED
1 GAL. GIVES 1 1/2 GALS. PAINT
—SPECIAL—
GAL. \$3.00 QT. 75c
Regular \$5.45 Gallon

PAINT UP THE BUGGY MODERN LUX ENAMEL
21 COLORS PLUS CHROME & CLEAR
\$2.00 PER QUART
1 QT. PAINTS THE AVERAGE BUGGY

TOP-FLITE RUBBER BASED PAINT
SCRUB IT — WASH IT DRIES IN AN HOUR

COLOSSAL PARADE OF VALUES

\$4.79 \$5.25
GALLON Deep Colors

UTILITY GREEN Fence Paint gal. 3.33

PORCH AND DECK PAINT Famous L&H qt1.50, gal5.19

GOOD SUPPLY OF GARDEN TOOLS

EXTRA SPECIAL TEXTURE PAINT
8 colors and White
\$4.25 AND \$4.35
WHITE 25-lb. Bag COLORS

DISH CLOTHS, EA. 10c
GARDEN STAKES 29c, 39c, 49c a dozen

WHILE THEY LAST EACH GARDEN TRELLISES 59c

MODERN ENAMEL
1 Coat, White — Reg. \$6.20
GAL. \$4.99

INTERIOR GLOSS ENAMEL
White — Regular \$4.57
GAL. \$3.99

90-LB. MINERAL SURFACE—Red and Green ROOFING roll \$3.49

CUSTOM BUILT CABINETS — DOORS — SASH AND MILLWORK

General Supply Co.

12702 Pacific Avenue Phone GRanite 3512

Scott's LAWNS HAVE THAT WINNING SPARKLE

TURF BUILDER
This complete grass food feeds grass to richer color and thicker growth. Economical—box feeds 2500 sq ft for only \$1.95. Bag feeds 11,000 sq ft for \$7.50.

For a lawn of distinction try the famous Scott's beauty treatment . . . Turf Builder to bring out color and health . . . Scott's Seed to provide a carpet of thick grass. Cost is so little — the Scotts way!

Scott's LAWN SEED — Extra heavy, triple-cleaned seed that is free of excessive chaff, dirt and 99.91% weed-free. Use a third less— 3,000,000 seeds per pound in Scotts.
1 lb — \$1.55 5 lbs — \$7.65

SPECIAL PURPOSE Seed for drier soils, deep shade, play areas — fast growing. 1 lb — \$1.25 5 lbs — \$6.15

Puget Sound Nursery & Garden Shop
9201 PACIFIC AVENUE PHONE GA. 2151

SOMETHING NEW GOLD FISH
GOLDFISH FOOD AND BOWLS
Stella's Flowers
Parkland Centre Bldg. Phone GR. 7863

DRESS FOR THE OCCASION
PARKLAND ROUND-UP SATURDAY, JUNE 2ND

COTTON SKIRTS JEANS & DENIMS

MYRTLE MOCKEL APPAREL
Parkland Centre Bldg. GR. 5317

A COMPLETE SELECTION OF LUMBER AND BUILDING SUPPLIES

Machine Grooved Reject
CEDAR SHAKE, per square . . . \$6.95
4x4 CEDAR POSTS, per lin. foot . . . 15c
1x3 PICKETS, 3 1/2-foot, each . . . 11c
1x3 PICKETS, 3-foot, each . . . 10c

No. 3 Common
1x4 CEDAR BOARDS, per lin. foot . . . 2c

No. 1 Common
1x4 FIR BOARDS, per lin. foot . . . 3c
4'x8'x3/8" CELOTEX WALLBOARD, ea. \$1.98
4'x8'x1/4" CELOTEX WALLBOARD, ea. \$3.20

ELECTRICAL WIRING
Complete Stock
NO. 14 COPPER WIRE, per foot . . . 2c
NAIL KNOBS, each . . . 5c
PORCELAIN OUTLET RECEPTICALS, ea. 25c
WE CONTRACT ELECTRICAL WIRING JOBS

PLUMBING
METAL SHOWER STALLS . . . \$59.50
BATH TUBS . . . \$98.50
METAL SINK CABINETS . . . \$119.50
ALL THE PIPE FITTINGS YOU NEED

BROOKDALE LUMBER CO.
Builders of Small Homes — READY-BUILT Garages
MOUNTAIN HIGHWAY BETWEEN PARKLAND & SPANAWAY
Phone GR 8669

COME to the BIG CROSELY COMMUNITY CARNIVAL, Saturday, June 2nd FREE! Parkland Grade School, 7 P. M. FREE!

FUN FOR EVERYBODY — STAGE SHOWS — MUSIC — SONGS — CLOWNS — FUN FOR EVERYBODY

OLD TIME FIDDLERS WE WANT THE LARGEST FAMILY IN PIERCE COUNTY TO COME — WE WANT THE FAMILY COMING THE FARTHEST DISTANCE IN PIERCE COUNTY — WE HAVE SOME MIGHTY FINE PRIZES FOR YOU. LADY NAIL DRIVERS

WE HAVE MANY, MANY DOOR PRIZES — INCLUDING A CROSELY KITCHEN FREEZER

See and Hear
JACK JANES AND HIS
FAMOUS TRIO
You Will Enjoy Their Rhythm
and Songs



HURRY!

GET YOUR FREE TICKETS



While at the Big Carnival
SEE THE NEW 1951
CROSELY SHELVAIOR
Automatic Defrost Refrigerator
and a big exhibit of many
other latest Crosley
products

DON'T MISS
THIS BIG SHOW

HURRY!

GET YOUR FREE TICKETS
SPONSORED BY

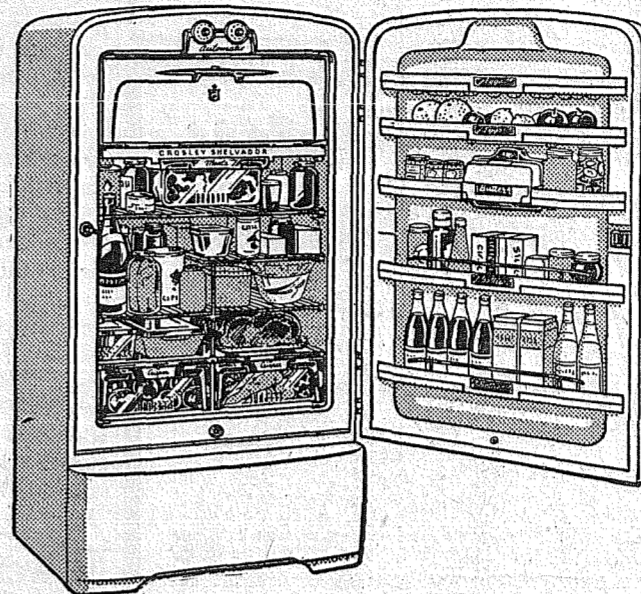

GET YOUR FREE CARNIVAL
TICKETS AT:

Gas-O-Lene Alley
Fletcher's Market
Myrtle Mockel Apparel
Daniels Hardware
Johnson Drug
Parkland-Brookdale Electric



HURRY!

GET YOUR FREE TICKETS

PARKLAND BROOKDALE Electric

13022 PACIFIC AVENUE

PHONE GRanite 5789

COLLINS NEWS

By MRS. A. O. ANDERSON
GR. 8389

Following the Grange meeting, the Scout charter was presented by Jim Baines of the Tacoma Scout office.

Frank Selk, institutional representative of the Scout committee, introduced Ancel Dugan, scoutmaster; Marvin Freestone, assistant scoutmaster, and Roy Cardey, junior assistant,

who were presented with Scout registration certificates.

Advanced to the rank of Second Class Scouts were Ronald Nutter, Gerald Wulfekuhle, Jesse Waller and Roland Morris. Other Scouts present were Paul Purdue, David Andersen, Buddy Root, Larry McDivett, Duane Saasen,

Elsworth Cardey and David Eek. Roland Morris has been transferred to Parkland troop.

Collins Cub Scouts
Collins Cub Scouts conducted a successful paper collection Saturday, May 26, with Harley Hornbuckle, new Cub committee chairman, in

charge.

Three new committeemen recently registered are C. C. Thorp, D. N. Harworth and Mr. Peterson. Mrs. Elsworth Campbell, the den mother, has also been registered. The next pack meeting will be on the second Friday evening of the month, June 8.

Nursing Classes

Home nursing classes will be held in Collins gym beginning June 5 at 7:30 p.m., Mrs. C. C. Thorp in charge. A few more women are needed to fill the class; please call Mrs. Thorp, GR 8337.

Recovered

Fred Most, who has been ill for the past two weeks, has recovered and has gone back to work.

Guests

Mr. and Mrs. William Turpin of Bremerton were guests of Mr. and Mrs. L. A. Pulley of Collins on Sunday.

Visit Here

Mr. and Mrs. James Bennett and baby daughter and Mr. and Mrs. Emil Schmidt, all of Olympia, visited Mr. and Mrs. Fred Most of Collins recently.

Patronize Your Advertisers

DON'T FORGET PODNER!

PARKLAND ROUND UP SATURDAY, JUNE 2nd

CATTLE JUDGING - PARADE

(ALL DAY)

(12:00)

Community Carnival-Horse Show

(7:00 P.M.)

(Evening)

Fun for All

(ALL DAY)



QUEEN VIRGINIA TOPPING

The big PARKLAND ROUND-UP gets under way this Saturday morning in Parkland. It will be the biggest event in the history of the area. Cattle, not just plain cattle, but Jersey Cattle by the hundreds will be shown at a special Spring Show of the Jersey Cattle Club. Top Jersey cattle of the county will be on display.

Cowboys, cowgirls, pretty, young and old, will be on hand with their favorite mounts to parade the streets of the city to give it the air from out of the Old West once again. Buggies, carts and vehicles of all descriptions, all in keeping with the theme, will be on hand to present a fine showing of horsemanship. Dozens of riding clubs from all over the state will be on hand in their brightest outfits to show some fine horses and outfits.

Beautiful Palomino horses of the Governor's Mounted Honor Guard will strut down the streets of our city presenting the top drill performance offered anywhere in the state. Lariettes, a girls exhibition team with national acclaim for their horsemanship and ability, will perform for your enjoyment. Parade Master Roy Smith of Puyallup with some of his Parkland assistants will be on hand to see that we have the best parade in our entire history.

Our lovely Queen Virginia Topping will appear on her sorrel mount Nutmeg. This pair is well known in all the horse shows in the state and coast, having won acclaim and honors wherever entered.

All this and more are yours at the Big Parkland Round-up, sponsored jointly by the Jersey Cattle Club and your own Parkland Business Club. . . Turn out and enjoy the best we have to offer for your entertainment and pleasure. . . See you all June 2nd in Parkland.

Big Round Up Parade 12 Saturday

THESE PROGRESSIVE PARKLAND FIRMS INVITE YOU TO ATTEND THE BIG ROUND-UP:

GLADIATOR SERVICE 122nd & Pacific Ave. GR. 9946	PARKLAND LOCKERS 11012 Pacific Ave. GR. 7111	BARRETT'S MARKET 128th & Pacific Ave. GR. 5146	FLETCHER'S MARKET 122nd & Pacific Ave. GR. 8550
PARKLAND CLEANERS 11004 Pacific Ave. GR. 3221	98TH ST. HARDWARE 9818 Pacific Ave. GR. 7302	HOGAN'S FINE FOODS 98th and Pacific Avenue	Nat'l Bank of Washington Parkland Branch — (Member FDIC) Airport & Pacific Ave. GR. 8601
Parkland Fuel Oil Service 120th & Pacific Ave. GR. 8684	BROOKDALE LUMBER CO. 136th & Pacific Ave. GR. 8669	AVENUE FEED STORE 98th & Pacific Ave. GR. 8641	RAU MFG. COMPANY 141st & Pacific Ave. GR. 7372
SHAMROCK TAVERN Airport Road & Pacific Avenue	POCHEL DISTRIBUTING 140th & Pacific Ave. GR. 8624	PARK-N-SHOP GROCERY 98th & Pacific Ave. GR. 7321	ALVSTAD'S MARKET Garfield Street Parkland
Mr. Hiway Shoe Repairing 1 block north of the bank on Pacific Ave.	SMITH'S MARKET Airport & Pacific Ave. GR. 9971	PARKLAND SHOE STORE Parkland Centre Bldg. GR. 6012	ART'S SHOE SHOP Garfield Street Parkland
ANDERSON LUMBER CO. 9813 Pacific Ave. GR. 7311	SUBURBAN TAXI - GR 3322 PARKLAND TAXI - GR 8192	JOHNSON'S DRUG STORE Parkland Centre Bldg. GR. 7333	Parkland HEALTH Center 338 Garfield St. Parkland
GAS-O-LENE ALLEY 100th & Pacific Avenue	PARKLAND REALTY CO. 208 Garfield St. GR. 7232	GARFIELD VARIETY STORE 326 Garfield St. GR. 9948	GENERAL SUPPLY CO. 12702 Pacific Ave. GR. 3512
BERT BROWN REALTY 11220 Pacific Ave. GR. 3341	LA CROSSE PRINTERS and TIMES-JOURNAL	MYRTLE MOCKEL Apparel Parkland Centre Bldg. GR. 5317	Goodwin, Eastvold & Hicks Bank Bldg. ATTORNEYS Parkland
Parkland REXALL Pharmacy At the new Bank Corner GR. 8519	PARKLAND FLORISTS 125th & Pacific Ave. GR. 7270	WESLEY'S STUDIO Parkland Centre Bldg. GR. 3155	MT. VIEW CLEANERS 135th & Mt. Highway GR. 3261
Forrest Leonard Ins. Agcy. Office: Blue Spruce Motel, 127th & Pacific GRanite 7222	PATTY ANN BAKERY Pacific Ave. at Airport Rd. GR. 3330	DANIELSON INS. AGENCY Garfield St. Parkland GR. 3113	COLLEGE CLEANERS 11416 So. Park Ave. GR. 5361
YOUNG'S GIFT SHOP Garfield St. Parkland GR. 5559	BEITZ SHELL SERVICE Airport & Pacific GR. 8539	PARKLAND JEWELERS 239 Garfield St. GR. 7828	LEWIS RICHFIELD SERVICE Corner Garfield & Pacific GR. 9960
TOTTEN & LORING, INC. 328 Garfield St. GR. 3369	Magdanz Lumber & Hdwe. 11401 Pacific Ave. GR. 5538	STELLA'S FLOWERS Parkland Centre Bldg. GR. 7865	PARKLAND CYCLE SHOP 334 Garfield St. GR. 5752
ANTLERS SERVICE Airport & Pacific GR. 9949	COLLEGE DRESS SHOP Garfield Street Parkland	MARGIE'S BEAUTY SALON Parkland Centre Bldg. GR. 7475	PARKLAND GRILL Garfield Street Parkland
Parkland WESTERN AUTO Airport & Pacific GR. 3112	LUCKY SALES & SERVICE 135th & Pacific GR. 6191	McCAY'S ICE CREAMERY 330 Garfield Street GR. 8205	CLOVER CREEK MARKET 130th & Pacific Ave. GR. 8727

HOGAN'S FINE FOODS

98th AND PACIFIC STORE ONLY HOGAN'S HAVE FOR YOU THE BEST AT THE LOWEST PRICES

Nalley's MAYONNAISE qt.s 67c pts. 39c You Know It's Fresher

NALLEY'S GENUINE DILLS . . . 35c Old Fashioned Style Nalley's Potato CHIPS 4-oz 21c 7-oz. 35c

Coffee FOLGER'S LB. 81c

TUNA WHITE STAR BITE SIZE 25c

LOOK! SMITH'S 300 SIZE TIN CHILI BEANS, BUTTER BEANS, PORK & BEANS, KIDNEY BEANS, SPAGHETTI ONLY 10c

Bananas 2 lbs 27c

Oranges \$1.99

Low Priced Meats BONELESS, NO WASTE VEAL ROAST . LB 79c BONELESS, LEAN—Nice for Slicing PORK ROAST . LB 59c SKINLESS TENDER WIENERS LB 49c SLICED BACON

Groceries - Meats - Magazines - Sundries - Household Hardware Large selection of Beer and Washington Wines - Locker Supplies

STORE WIDE - OPEN AS USUAL ALL DAY SUNDAY

SALE THURSDAY, FRIDAY AND SATURDAY, MAY 31; JUNE 1-2 Store Hours: 9 a.m. to 12 p.m. - Sundays: 10 a.m. to 12 p.m. No Sales to Dealers - (We reserve the right to limit quantities)

DEVELOP TOMORROW'S LAYERS WITH TRIANGLE Developing Feed

Now is the time to give special attention to your growing pullets. Triangle Developing Feed is a nutritionally balanced formula built to supply the body reserve so essential for future maximum egg production.

Stewart Hay & Grain SPANAWAY Mt. Highway GR. 8615

PERCIVAL JONES You'd run away, too, if your folks weren't shopping regularly at the . . .

PARKLAND JEWELERS 239 GARFIELD GR. 7828

RURAL GARBAGE SERVICE Granite 5893 SERVING PARKLAND, LAKEWOOD, MIDLAND, SUMMIT AND LAKEVIEW. PIERCE COUNTY PERMIT.

BULLDOZING Ken BROWN and Bruce GAMBILL 1750 9th St. S. W. Puyallup

VAUGHAN'S VALUES Reg. Price Sale Price OUTSIDE WHITE PAINT, Gallon. \$ 3.10 \$ 2.75 BAMBOW LAWN RAKES .39 .29

Vaughan's PACIFIC AVENUE LUMBER COMPANY 84th and Pacific Avenue GA. 3133

THE BEST WOOD IN TOWN! \$ \$ Save Order Early Save \$ \$ Old Growth No. 1 Heavy Fir Cordwood

PARKLAND 3-room furnished home on 7 1/2 lots in new district, \$4,500, with only \$500 down on contract.

Parkland Realty Co. Insurance of All Kinds Notary Public

13—Farm Ads DEAD STOCK REMOVED WITHOUT CHARGE.

BERT BROWN REALTY 11220 Pacific Ave. Office—Days, GR 3341

10—Rentals FLOOR SANDER FOR RENT

MCKINLEY HILL REALTY 6311 McKinley Ave. GA. 0365

11—Repair Service WE FIX oil heaters fast. Telephone GR. 3635.

The MERRY TILLER Garden Cultivator Call Don Arthur's Distributors to place your order or ask for demonstration.

WOODLAND NEWS By Barbara Cordes Study club held its last meeting at Wildwood park.

Visit Friend Mr. and Mrs. Frank Wiggins spent last Thursday in Seattle visiting with an old friend, Mrs. Russell.

Wiener Roast The Nels Berggren home was host to a neighborhood wiener roast recently.

Pioneering at 80 The pioneer spirit is far from dead! Miss Emma Cook of Hamilton, Ohio.

Returns Home Wayne Cordes boarded a United Airliner Wednesday to return to South Hadley Falls, Mass.

Outing for Class Mr. Mabley, sixth grade teacher, took his class on an all-day excursion.

To Green River Gorge Howard and Esther Lee picked up Mr. and Mrs. Harry Lee of Sloat road

Class Banquet The graduating class of the Puyallup high school held its big graduation banquet at the Fruitland Grange

14—Situations Wanted CHILD CARE—Wish to do child care in my own home.

15—Miscellaneous BRIDES You also can have a beautiful Wedding reasonable

Parkland Florists 125th & Pacific GR. 7270

REGISTERED black Cocker puppies, pet stock show hunters, reasonable; 10906 Park Ave. GR. 3924.

DRESSMAKING, ALTERATIONS, BUTTONHOLES. Tele. GR 3385.

WANTED — Typing to do in my home; experienced legal typist. Call GR. 7289.

CHILDREN'S NURSERY, open any hours; day, night; board any age; trained personnel, physician available; reasonable rates; GR 6682.

MICROSCOPE FOR SALE—Walzhansen, three stage, two extra eye-pieces. Complete with wooden case.

FOR SALE—Good White treadle sewing machine. GR. 5017.

GRAVEL, bank run, good for driveway; 4 yards, \$6. Crushed rock and drainfield gravel. GR. 8095.

EXPERT WATCH REPAIRING Pearls Restring Jewelry Repaired Mabley's Jewelry

Pierce County Refuse Co. Weekly GARBAGE Collections Phone GR. 6191

RUPE MACHINE WORKS MOTOR REBUILDING Shop: GR 7450 - Res: HI 6190

12—Used Autos PRICED TO SELL—'37 Chev. epc., A-1 throughout; must sell by June 1;

CANYON ROAD By MRS. K. W. STRUENSEE GR. 5742

A pot luck dinner will be served at 6:30 p.m. on Thursday, June 14, at the Canyon Road Community hall

4-H Club Postponed The regular meeting of the Neighborhood Workers 4-H club, which was to have been held Friday, June 1,

Food Sale Success The Summit Fire Department Ladies Auxiliary wishes to thank all those who participated in their food sale at Sears last Saturday, May 26.

More Buses Added More buses were recently added to the transportation facilities serving this community.

BOY SCOUT Troop No. 30, sponsored by the Sales Grange, is finishing up its paper drive

VETERANS ABOARD the Marine Adder, Military Sea Transport service vessel which docked in Seattle Saturday, included three whose homes are in Times-Journal territory.

EMBLAMETTES DRILL TEAM, Daughters of Norway, will hold a card party Thursday, May 31, at 8 p.m.

FOR SALE—New galvanized pipe, 1/2 inch, 3/4 inch, 1 inch, 1 1/4 inch. 11401 Pacific Ave. GR. 5538.

LEAVE FILM at Quality Photo Service for developing. In at 10, out at 5. 9610 Pacific Ave. 15c/ft

WATER WELLS DRILLED Call TURNER GR. 8108 MA. 4323

LEGAL PUBLICATION IN THE SUPERIOR COURT OF THE STATE OF WASHINGTON FOR THE COUNTY OF PIERCE

Notice is hereby given that the undersigned has been appointed and has qualified as administrator of the above entitled estate;

Notice is hereby given that the undersigned has been appointed and has qualified as administrator of the above entitled estate;

Notice is hereby given that the undersigned has been appointed and has qualified as administrator of the above entitled estate;

Notice is hereby given that the undersigned has been appointed and has qualified as administrator of the above entitled estate;

Notice is hereby given that the undersigned has been appointed and has qualified as administrator of the above entitled estate;

Notice is hereby given that the undersigned has been appointed and has qualified as administrator of the above entitled estate;

Notice is hereby given that the undersigned has been appointed and has qualified as administrator of the above entitled estate;

Notice is hereby given that the undersigned has been appointed and has qualified as administrator of the above entitled estate;

Notice is hereby given that the undersigned has been appointed and has qualified as administrator of the above entitled estate;

Notice is hereby given that the undersigned has been appointed and has qualified as administrator of the above entitled estate;

Gibbons Spanaway Food Center SPANAWAY GR. 7512

CANNED SPAGHETTI . . 2-15c HI C 46-oz. Tin ORANGEADE . 29c

BLUE BANNER . . . 77c MAYONNAISE . . . 15c VAN CAMP'S LB. TIN MACKEREL . . . 15c

BAR NONE DOG FOOD. . 3-29c DUPONT NYLON BRISTLE TOOTH BRUSH . 29c

NUCOA LB. MARGARINE . . . 35c FLORI-TROPIC 46-oz. Tin LIMEADE . . . 29c

BABY BEEF OF POULTRY LAND LB. CUT UP FRYERS 69c

Prices Effective June 1st and 2nd BEST QUALITY FRUITS AND VEGETABLES AT LOWEST MARKET PRICES

Septic Tanks, Cess Pools Cleaned Contents Hauled Away HUTSON TANK CLEANING GR 5467 GA 7038

NOW 2 TRUCKS TO SERVE YOU NO MIXING OF STOVE & DIESEL OIL GR. 8173

LAPENSKI FUEL 100th and Pacific Ave. GR 8173

MOTOR WORK IS OUR SPECIALTY General Repairing Gas, Oil, Accessories BOB'S PLACE

Airport Rd. & J St. GR 3395 17 YEARS IN PARKLAND

LEGAL PUBLICATION IN THE SUPERIOR COURT OF THE STATE OF WASHINGTON FOR THE COUNTY OF PIERCE

Notice is hereby given that the undersigned has been appointed and has qualified as administrator of the above entitled estate;

Notice is hereby given that the undersigned has been appointed and has qualified as administrator of the above entitled estate;

Notice is hereby given that the undersigned has been appointed and has qualified as administrator of the above entitled estate;

Notice is hereby given that the undersigned has been appointed and has qualified as administrator of the above entitled estate;

Notice is hereby given that the undersigned has been appointed and has qualified as administrator of the above entitled estate;

Notice is hereby given that the undersigned has been appointed and has qualified as administrator of the above entitled estate;

Notice is hereby given that the undersigned has been appointed and has qualified as administrator of the above entitled estate;

Notice is hereby given that the undersigned has been appointed and has qualified as administrator of the above entitled estate;

Notice is hereby given that the undersigned has been appointed and has qualified as administrator of the above entitled estate;

USE OUR WANT ADS TO... BUY SELL RENT TRADE

2—Auctions SPANAWAY AUCTION — Every Friday. Cattle, block hogs and veal sold by the pound.

3—Business Service AGE SEPTIC TANK SERVICE—Lyman Redford, owner. Septic tanks cleaned, contents hauled away.

UPHOLSTERING Recovering and Rebuilding Cushions Rebuilt Free Estimates Parkland Upholstery

BOOKKEEPING and Tax Returns prepared. Phone Market 5978 or GA 3415.

4—Fuel UPLAND SLAB, 1 1/2 cords, \$9.00. Heavy or light. GR 7259.

9—Real Estate WE NEED listings of all kinds. Farms, acreage, lots, building sites, homes (new or old, 1, 2, 3 and 4 bedrooms).

TOTTEN & LORING, Inc. Property Management — Insurance Notary Office: 328 Garfield St. GR. 3369

ATTENTION FISHERMEN One stocked with rainbow trout, the other bass and perch. There are about 400 cedar trees, making a beautiful border shoreline around the trout lake.

SM. dn. to anyone, 34 acre of good soil, in city. Double garage-home, 2 bedrooms and bath built on. Also cement foundation 28x35 for new home.

SPANAWAY 3 rentals, income approx. \$112 mo., on Pacific Ave., 12 lots. Priced at \$6,950, including some furniture, easy terms. See this today.

PARKLAND 3-room furnished home on 7 1/2 lots in new district, \$4,500, with only \$500 down on contract.

IN PARKLAND 12 lots and 2-bedroom gray shake with garage attached. Needs some finish work. Bargain at \$6,000, terms.

MARRIAGE LICENSE applications have been filed by Richard Emil Barrden, 3809 So. Mason Ave., and Joyce Lorraine Russell, 11915 So. I St.

WE FIX oil heaters fast. Telephone GR. 3635. WASHING MACHINE PARTS — Largest stock in town.

QUARTER HORSE Consignment and DISPERSAL SALE Sunday, June 3rd Here is your big chance. Horses for everyone.

The MERRY TILLER Garden Cultivator Call Don Arthur's Distributors to place your order or ask for demonstration.

Building Supplies SASH — WINDOWS DOORS and FRAMES WE CUT GLASS

Pierce County Refuse Co. Weekly GARBAGE Collections Phone GR. 6191

RUPE MACHINE WORKS MOTOR REBUILDING Shop: GR 7450 - Res: HI 6190

14—Situations Wanted CHILD CARE—Wish to do child care in my own home.

LEGAL PUBLICATION IN THE SUPERIOR COURT OF THE STATE OF WASHINGTON FOR THE COUNTY OF PIERCE

Notice is hereby given that the undersigned has been appointed and has qualified as administrator of the above entitled estate;

Notice is hereby given that the undersigned has been appointed and has qualified as administrator of the above entitled estate;

Notice is hereby given that the undersigned has been appointed and has qualified as administrator of the above entitled estate;

Notice is hereby given that the undersigned has been appointed and has qualified as administrator of the above entitled estate;

SPANAWAY NEWS
Mrs. Chet McAtee - GR. 8066
Spanaway friends wish Merle Handy Jr. a speedy recovery following a recent operation in an Oregon hospital.

Merle is associated with his father in the garage in Spanaway.
Firemen, Auxiliary to Meet
Spanaway-Elk Plain firemen and Spanaway Firemen's auxiliary will meet at 8 o'clock Monday evening.

June 4, at the Spanaway fire hall. For the auxiliary, this is the final meeting until fall. Hostesses will be Mrs. Bob Rhone, chairman, and Mesdames William Righetti, Bob Steidel, Louis Symmons, George Schelle, Ernest Seneff and George Stephenson.

Scouts Plan Trip
Explorer troop, Boy Scouts, with Adviser John Newell, plan a trip to the ocean on June 2 and 3. At a recent meeting, the boys were shown pictures made on a previous trip.
The Sick List
Mrs. Bill Herbert is home from St. Joseph's hospital, convalescent from a recent operation. Mrs. Ed Sullivan underwent surgery Monday.
Home From Korea
George Hamilton was among the rotation troops home from Korea and is now with his wife Rita and family on 168th St.
Finishes Training
Bobby Fowler, U.S.N., who has been in boot training in San Diego, is home on leave, visiting his parents, Mr. and Mrs. W. C. Fowler.
Well-Baby Clinic
Spanaway Preschool will sponsor a well-baby clinic at the school Tuesday, June 5, with Dr. Gordon Parrott as examining physician. Registration will be from 9:30 to 11 a.m. This clinic will be held regularly through the summer.

SGT. NORMAN G. STUMPENHAUS, of 1111 So. 114th St., has been awarded the Commendation ribbon with metal pendant for meritorious service in Korea. He is a member of 23rd Infantry regiment of the Second division.
JANET KLIPPEN of Parkland, a freshman at Pacific Lutheran college, was presented with an award in chapel May 23 for outstanding achievement in the field of mathematics. Dr. Olaf Jordahl, head of the department of physics and mathematics, presented the award on the basis of greatest improvement in mathematics shown by any first year student.
CRYSTAL SPRINGS GARDEN club will have its final meeting of the year Friday, June 1, with a no-host luncheon at the Top of the Ocean at noon. Members may bring guests. Newly elected officers will be installed.

State Farm Mutual Insurance
Forrest Leonard
Agency GR 7222
Anything In Insurance
Office: Blue Spruce Motel
Parkland

THE RIGHT FOODS TO BUY - AT THE RIGHT PRICES TO PAY

DEL MONTE 46-OZ. Or'nge Juice 29¢
TASTE THE SUNSHINE

CENTENNIAL 25-LB. Flour 1.79
In Cotton Print Bag

DARI DELUXE 2 LBS. Cheese Food 79¢
FOR THAT FISHING TRIP

HUNT'S—For a Quick Lunch 2 1/2 TIN Pork & BEANS 19¢

MEATS

EASTERN SUGAR CURED SLICED BACON	LB 39¢
PURE GROUND BEEF	LB 65¢
OUR OWN MAKE PORK SAUSAGE	LB 39¢
FINE FOR BRAISING SHANK MEAT	LB 47¢

ROSEDALE CUT GREEN BEANS NO. 2 TIN 2 FOR 29¢
DARIGOLD CANNED MILK TALL TINS 2 FOR 25¢
Hunt's TOMATO 46-oz. JUICE . . . 27¢
Hunt's TOMATO SAUCE . . . 6¢

NALLEY'S 12-OZ. TREASURE PICKLES 2 FOR 39¢
NALLEY'S CHAMPION 2 1/2 TIN DILL PICKLES . . . 27¢
WOODS COFFEE . . . LB 79¢
TIDE—LARGE PACKAGE . . . 29¢

FRUITS & VEGETABLES

CALIFORNIA GRAPEFRUIT	LB. 5c
LOCAL SPINACH	BU. . . . 4c
LARGE SIZE LEMONS	LB. . . . 12c
CANNING ASPARAGUS	LB. . . . 10c

BARGAIN BASKET

7th & Mountain Highway Spanaway, Wash., GR 3371
Ponders Corner Highway "99" LA 3975
Open Seven Days a Week--9:00 a.m. Till 10:00 p.m.
We Reserve the Right to Limit Quantities

WALLER ROAD
By MRS. VERNE FOGLE GR. 5210
Sunday, June 3, the Waller Road Sunday school will hold combined services with Capt. Al Farrar of the Tacoma police department as guest speaker. You won't want to miss the message which Capt. Farrar will bring. A warm welcome awaits you at the community building, 64th and Waller road.
Gil Anderson, superintendent of the Sunday school, is a member of this year's graduating class at Pacific Lutheran college.

LOOK
SPLIT CEDAR FENCE POSTS 35c each (At the Yard)
COMPLETE STOCK OF FISHING TACKLE
WE CUT GLASS BASKETT
Lumber Company
96th and Portland Ave. Our Phone GR. 5844

Patronize Your Advertisers
\$\$\$ SAVE \$\$\$
THOUSANDS OF Used & Rebuilt SHOES
Sterilized for You with Ultra Violet Ray Lamps
MEN'S SHOES, OXFORDS AND BOOTS \$1.00 to \$4.95
WOMEN'S SHOES—ALL TYPES 25c to \$2.95
CHILDREN'S SHOES OF ALL TYPES 25c to \$1.95
Some of these shoes cost up to \$24.95 and have been expertly rebuilt to give as much or more wear than new.
ALSO FAST, EXPERT SHOE REPAIR
Leave 'em going—get 'em coming
FULL LINE OF NEW SHOES
PAUL'S SHOE REPAIR
167th & Mt. Hiway Spanaway
Closed Wednesdays

OPEN DAILY 11 a.m. to 11 p.m.
McCay's ICE CREAMERY
Garfield St., Parkland GR 8205

FISHING TACKLE
PLUMBING SUPPLIES
PUMP REPAIR
South End Plumbing
Home of Schorn Paints
Near Roy Y Spanaway
GR. 8357 Graham 194

A-1 Auto Wrecking
Used Auto Parts
GR. 3366
Good Transmissions
13818 Pacific Ave.

SHEET METAL WORK
POULTRY AND RABBIT EQUIPMENT
RAU MFG. CO.
141st & Pacific Ave. GR. 7372

TRUCKS FOR RENT
MA. 9039
Save One-Half
WE FURNISH EVERYTHING
Harmon's Driv-ur-Self Co.
HARMON'S SERVICE
Jim Harmon, Mgr.
2112 Jefferson

BIRTHS
To Mr. and Mrs. William W. Haire, Rt. 11, Box 204, a son, May 19.
No More Scrubbing or Waxing
When Your Linoleum and Hardwood Floors are Finished with . . .

GLASKOTEK
EASY TO APPLY...LASTS FOR YEARS...SAFE...NOT SLIPPERY
Nothing can stain or penetrate a Glaskote Finish. Just wipe it clean with a damp cloth. Glaskote restores the colors of old linoleum, protects the new. Never chips, cracks or becomes yellow with age.
"Looks Like Glass...Wears Like Iron"
Decide right now to free yourself of that back-breaking, hand-disfiguring drudgery of scrubbing and waxing floors and drainboards. Come in and see our samples.

You'll like to bank in nearby Lincoln District
The Family PUGET SOUND NATIONAL BANK
LINCOLN BRANCH
3308 So. Yakima Ave.
Member Federal Deposit Insurance Corporation

State Farm Mutual Insurance
Forrest Leonard
Agency GR 7222
Anything In Insurance
Office: Blue Spruce Motel
Parkland

GLASKOTEK
MAGDANZ LUMBER & HARDWARE
11401 Pacific Ave. GR. 5538

HERMAN'S FOOD STORE
3RD AND PACIFIC SPANAWAY GR 8213
Cut Up Pan-Ready Colored FRYERS lb. 65c
Assorted LUNCH MEATS lb. 65c
SLICED BACON lb. 44c
SPANAWAY MEAT MARKET
NEXT DOOR TO HERMAN'S GR 8215

LOW PRICES Every Day

SPRY . . . lb. 1.05	TASTEWELL 2 LBS. MARGARINE 69¢
OVEN-FRESH Crackers 2 lbs. 47¢	6 FOR KOOL AID . . . 25¢
DAISEY-MAID BUTTER . . . lb. 73¢	BLENDED JUICE, 46-oz. 29¢
SHURFINE PT. MAYONNAISE 43¢	PEANUT BRITTLE . . . 35¢
KRAFT KAY-AGED CHEESE . . lb. 59¢	Swanson's CHICKEN SPREAD, 6-oz. 31¢
BAKE FLOUR SWANSDOWN 37¢	SHURFINE—Wh. Roast COFFEE . . lb. 79¢
NESTLE'S CHOC. CHIPS 19¢	COTTAGE CHEESE . . pint 23¢ Flett's Farm Fresh

PRODUCE
Berries—Cant's—Melons—Etc.
Ruby Gem TOMATOES . . . carton 19c
SPUDS—No. 1-A Shaffers . . . 8 lbs. 35c
ORANGES—Navels, large . . . lb. 9c
(No Sales to Dealers—We Reserve the Right to Limit Quantities)
Prices Effective June 1 and 2

YOU SAVE AT **DANIELS HARDWARE**
Pacific Ave. & Garfield GR 3171
College Cleaners
GR 5361
Free Pick Up and Delivery
11416 So. Park Ave.
CUSTOM MEAT
Fresh Eggs—Locker Rentals
Mountain View Food Lockers
Airport & Spruce GR 5332
2 1/2 Miles East of Pacific Avenue
A BOWL TO FIT EVERY HEAD
Don's Barber Shop
2nd & Mt. Hiway Spanaway
Closed Mondays

FRIGIDAIRE WEEK
Old Refrigerator Round-up
HIGHEST CASH ALLOWANCE

On America's No. 1 Refrigerator
FRIGIDAIRE

We are featuring an old refrigerator round-up as the main event of our annual Frigidaire Week celebration. If you would like an appraisal on your present refrigerator, phone today—we will gladly send a Frigidaire specialist to your home. No obligation, of course.

\$5 NOW—Is All It Takes
Phone for details of our "Save-for-a-Frigidaire Plan"

Sale! Tested, Approved Guaranteed
USED REFRIGERATORS \$48.50
NO MONEY DOWN
As little as 25c Per Day
"METER-ICE" PLAN
As Permitted on Items Priced at \$50.00 or Less

★ FREE! COLD GAUGE
Should I have a new refrigerator? This cold gauge will give you the answer. Come in, or phone and we will send one to you without charge.

★ FREE! SUGAR SCOOP
Free to each lady visitor during Frigidaire Week! This handy sugar scoop.

★ FREE! Grip-Tite Belvedere MIXING BOWL
Ladies: Ask how you can earn one of these heat-proof ovenware glass bowls with a rubber suction base.

YOUR FUEL OIL AND APPLIANCE DEALER
POCHEL DISTRIBUTING CO.
140TH & PACIFIC AVENUE
PHONE GR. 8624