





Cash ON THESE Buys

Swift's Shortening 97c, ADAMS P-Nut Butter 37c, KRAFT VELVEETA 81c, FLYING CLOUD TUNA 29c, HUNT'S TOM. SAUCE 6c

NEW SHAFTER SPUDS 4c, CRISP UTAH CELERY 9c, KID SIZE DELICIOUS APPLES 5c, PINK or WHITE GRAPEFRUIT 6c

10 lbs. 79c, KISTLER'S BLEND ALL PURPOSE FLOUR

BE AWARDED A BICYCLE. Come in for details. Contest will end March 31st, 1951. Starts FRIDAY.

Novotney Bros. 72ND & PORTLAND AVENUE HI. 7200 PRICES EFFECTIVE MAR. 2 & 3

FRESH FILLET Red Snapper lb. 39c

SKINLESS Weiners lb. 49c

BERGERS Quality MEATS

Pan Ready RED FRYERS lb. 69c

DON'T FORGET TO ASK ABOUT THE BIKE, LOCKER MEATS AVAILABLE, CUSTOM CUTTING and WRAPPING

The PARKLAND TRE, Mar. 2-3, where the Sidewalk Ends, Saddle Tramp, Mother Didn't Tell Me, Johnny Eager, San Quentin, Three Came Home

Business is never so healthy as when, like a chicken, it must do a certain amount of scratching for what it gets.—Henry Ford

PERCIVAL JONES, 'If what you've got in that box isn't a watch from the... I don't think my sister is going to like you very much.'

There is a strength of quiet endurance as significant of courage as the most daring feats of prowess.—Tuckerman.

PAINTING Interior and Exterior Decorating FREE ESTIMATES Guaranteed Work GR 6228

You've Got The Go Sign, WHEN EARL FINISHES REPAIRING YOUR CAR, GLADIATOR SERVICE, GAS - OIL and REPAIRS 122nd & Pacific GR 9946

How About a Movie? PROGRAM CHAIRMEN CHECK LIST. Program chairmen of clubs and groups were this week reminded that the Tacoma Public Library has films that may be loaned out.

The March list includes the following: Art Survives the Times—a gay record of art life in postwar France... Children in Trouble—a graphic account of the cost of juvenile delinquency...

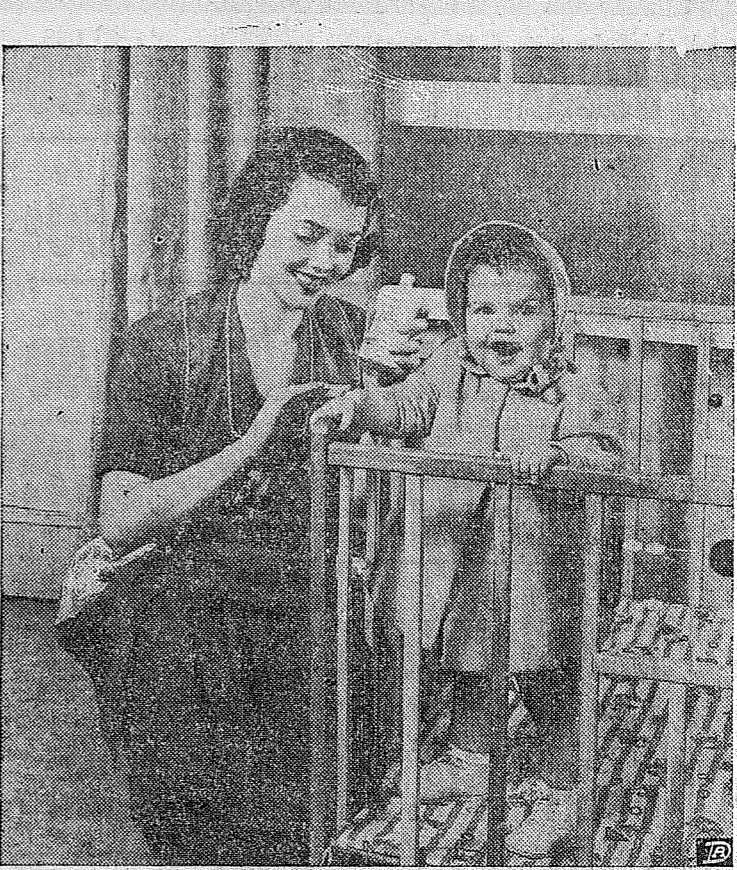

The North Wind and Jack Frost's antics need not cheat your youngster of her daily fresh air quota. It's possible to keep roses in cheeks and appetites high with indoor 'outings'.

Children in Trouble—a graphic account of the cost of juvenile delinquency with emphasis on the need for cooperative planning by all agencies concerned. 1947. 10 min. B&W.

VA ANNOUNCES PLANS FOR 2ND DIVIDEND PAY. Payment of a second special dividend totaling \$685,000,000 to some eight million World War II veterans...

Dividends will be calculated thru the anniversary date of the policy in 1951 and payment will follow a general schedule over the period of one year. First checks will be ready in April.

Stella's Everything in Flowers WE DELIVER Parkland Center GR 7863

LABOURE NURSING HOME. All on ground floor—no wards—no steps. Cheerful surroundings, expert care, excellent food.

Roofing Specials. 45 Lb. SMOOTH SURFACE Square \$1.65, 55 Lb. SMOOTH SURFACE Square \$1.95, 90 Lb. MINERAL SURFACE Square \$2.75, 3-TAB THICK BUTTS Square \$6.75, BARN ROOFING Per 1000 \$2.00

Do Not Write. Veterans are urged by the VA not to write regarding the second dividend, since correspondence will cause removal of the file from the production lines and delay payment.

Dividends Vary. The amount of dividend earned by each policy will vary according to the number of months it was in force, the plan of insurance, face value of the policy and the age of the insured...

ILLUSTRATIONS, LAYOUTS, COPY. For your Printing Needs CALL LaCrosse Printing Company Granite 7100

Not So Glad to Meet You. Welcome as the ill wind that blows. Is she who boasts of all those she knows. Her conversation infers this and that...

Steen Given Eagle Award in Scouting. David Steen, 15-year-old son of Dr. and Mrs. Ernest B. Steen, was Tuesday night awarded the rank of Eagle Scout at the Trinity Brotherhood's pancake supper.

C. O. Lynn Co. MORTUARY, 717 TACOMA AVE, Phone MAIN 7745

MACHINE WORK, PINFITTING -- VALVE REFINING (hard seat grinding) -- BRAKE WORK, WHEEL ALIGNING -- WELDING -- IGNITION PARTS AND ACCESSORIES, Anderson Chevron Service Station and Garage, ATLAS TIRES AND BATTERIES, Mt. Hiway at Henry Berger Road, Spanaway GR. 6465

Get Your 'Jackpot' Tickets Here, MT. HIGHWAY SHOE REBUILDING, 1 Block North of Parkland Bank

College Cleaners, GR 5361, Free Pick Up and Delivery 11416 So. Park Ave.

Hearing Aid Users, The special batteries that fit your hearing aid is a standard stock item in our complete battery department. JOHNSON'S DRUG STORE, GR. 7333

CLIP THIS OUT This Is Your 'Survival Secrets'. Some 'Survival Secrets,' as suggested by the National Security Resources board states: 1. SEEK SHELTER. Get into a basement or, if outdoors, seek shelter beside a building or in a ditch or gutter.

HE'S READY FOR TRIANGLE Chick Starter KRUMBLER, Triangle's amazing new chick starter in Krumblerized form is making new records for healthier, faster growing chicks.

SUMMER and WINTER, Our Caterized Oil... will give you Trouble-Free Heating, CATERIZED OIL Has 5 Distinct Characteristics: 1. Dissolves tank sludges and dissipates moisture. 2. Keeps lines and strainers from clogging. 3. Prevents formation of carbon, soot and scale. 4. Acts as inhibitor against electrolysis. 5. Prevents corrosion and rust. We Offer You This Caterized Oil at NO EXTRA COST Call Today for Our Automatic Fill-up Service YOUR FUEL OIL AND APPLIANCE DEALER POCHEL DISTRIBUTING CO., 140th & Pacific Ave. GRANITE 8624

MORE For Your MONEY... IN CLEAN, FAST HEAT

STANDARD HEATING OILS, Automatic Fill-up Service—Printed Meters, GET THE MOST out of your heater. Use the kind of oil expressly designed for your heater. Parkland Fuel Oil & Service Station 120th and Pacific

SHOP at HOME, BE AWARDED A NEW BUICK, You may be awarded a new Buick with the purchase of a new Refrigerator, Electric Range, Water Heater, Freezer, Automatic Washer, Dryer, Television or any other purchase of \$1.00 or more. ACT NOW! PARKLAND-BROOKDALE ELEC., 13022 PACIFIC AVENUE GR. 5689

WINDOW SCREENS, STORM DOORS, Lumber—Millwork, YOUR JACKPOT MERCHANT, Parkland Lumber & Hardware, 127th & Pacific Ave. GR 5544





**SPANAWAY NEWS** be housed at the Spanaway station. Please call GRanite 7026 for all fires in the Spanaway-Elk Plain fire district No. 7 by order of Fire Commissioner of Fire District No. 7.

By MRS. CHET McATEE

Until further notice the fire engine from the Elk Plain fire station will of Fire District No. 7.

(Signed) William Righetti, Harold Baker and Harry White.

After Feb. 15 you must have a fire permit to burn. Fire permits may be obtained at Righetti's South End Plumbing shop or Gibbins Grocery.

**Spanaway Firemen and Ladies**  
Spanaway firemen and Spanaway firemen's auxiliary will meet Monday evening, March 5, at the fire hall. Hostesses will be Mesdames Beulah Ballard, Clifford Anderson, Joe Barsotti, Ed Flannery, Loren Buck, Ray Corbett and Bob Frye. Plans will be discussed on the forthcoming card party March 16. Following ladies fill out the executive board for the new year: ways and means, Lucille Steidel, historian, Mary Hendricksen; buyer, Al Stevenson; publicity, Doris Omatt; sunshine, Dorothy Righetti, and social, Marian White.

**Spanaway Pre-School**  
Spanaway pre-school will meet on Wednesday evening, March 7, at 8 p.m. at the Spanaway school. President Mrs. Kenneth Reeves presided. A guest speaker will be heard. Business of the evening will be the report of the nominating committee, followed by election. Hostesses will be Mesdames Martha Anderson, Francis Spencer, Judy Long, Anita Nelson, Thea Evans and Mickey Cox.

**Yawanaps Meet**  
The sewing group of the Yawanaps 4-H club will meet Wednesday evening, March 7, at the home of Margie McAtee. Their leader is Mrs. Robert McGinnis. Time is 7 to 9 p.m.

**Teen-Age Dance**  
The teen-age dance given by the eighth grade, under leadership of Sam Green was a huge success. The radio was won by Mrs. Munsen. The teenagers danced to a phonograph and Dan McLellan and Ed Johnson with square dance calls by Laura McLellan.

**Wanted: Hospital Beds**  
Anyone who owns or has a hospital bed and would like to donate its use for one day for a very needy cause are asked to leave it at the fire hall for March 17 as this is the day the volunteers will give blood to our Spanaway blood bank.

**Rhetha Gehri Show**  
The Rhetha Gehri show, sponsored by the P-TA, was a very good show and very well attended. All the tikes in the show demonstrated how easy it is to get around in the world.

**Two With Flu**  
Donald Omatt, son of the Oliver Omatts, has been laid up with the flu bug; also Maureen Gibbons, daughter of the Martin Gibbons.

**Pre-School Board Meet**  
The Spanaway pre-school executive board will meet Friday afternoon, March 2, at the home of Mrs. Doyle Cox on 8th street, at 12:30 p.m.

**Sailor At Home**  
Ted O'Neil, U. S. Navy, has been home visiting his wife, Marylee, and daughter. Ted has been stationed in California.

**Sunday Guests**  
Sunday guests in the Chet McAtee home were Mr. and Mrs. Harland McGee and boy of Clover Creek, and Mr. and Mrs. Bob Frye, and daughter of Spanaway.

**State Farm Mutual Insurance**  
**Forrest Leonard**  
**Agency GR 7222**  
Anything In Insurance  
Office: Blue Spruce Motel  
Parkland

**BIRTHS**

To Mr. and Mrs. Donald Becker, Rt. 4, Box 328, a son, Feb. 5, at St. Joseph's hospital.

To Mr. and Mrs. Robert Thompson, 1107 So. 114th St., a son, at St. Joseph's hospital.

To Mr. and Mrs. Ted Riddle, 412 So. 102nd St., a son, Feb. 8, at Tacoma General hospital.

To Mr. and Mrs. Herbert L. Worleg, Rt. 4, Box 891, a daughter, Feb. 9, at Tacoma General hospital.

To Mr. and Mrs. Jack G. Potter, Rt. 13, Box 359, a daughter, Feb. 14, at Tacoma General hospital.

To Mr. and Mrs. Vernon Rendle, 872 So. 115th St., a son, Feb. 9, at St. Joseph's hospital.

To Mr. and Mrs. Ralph Yarbrough, Spanaway, a son, Feb. 9, at St. Joseph's hospital.

To Mr. and Mrs. Frank Failey, Box 122, Spanaway, a son, Feb. 11, at St. Joseph's hospital.

To Mr. and Mrs. Robert Williamson, 412 So. 102nd St., a daughter, Feb. 12, at Northern Pacific hospital.

To Mr. and Mrs. William J. Miller, Rt. 13, Box 560, a son, Feb. 13, at Tacoma General hospital.



**BIG IN BETTER FOODS**

**CHEESE** 2 lbs. **79c**  
**Velveeta**  
Kraft's Delicious Flavor

**CENTENNIAL** 10 lbs. **79c**  
**FLOUR**

25 lb. Cotton Print Bag, \$1.89

**WOODS**  
**Coffee** lb. **79c**  
Sealed-in Flavor

**SWIFTNING** 3-lb. pail **99c**  
**Shortning**

303 TIN **10c**  
**PEAS**

LB. **35c**  
**Margarine**

FULL QUART **49c**  
**Salad Dressing**

ENDS AND PIECES **29c**  
**Sliced Bacon lb.**

OUR OWN MAKE **45c**  
**Pork Sausage lb.**

PURE **59c**  
**Ground Beef lb.**

PURE **49c**  
**Lard 2 lb. pkg.**

STREAKED WITH LEAN **39c**  
**Salt Pork lb.**

Prices Effective March 2 and 3

**FRESH**  
*Fruits & Vegetables*

No. 2 Notted Gems 50 lbs. **79c**  
**SPUDS**

Delicious, Romes, Winesaps  
**APPLES 99c**  
FULL APPLE BOX

Sunkist, lge. lb. **9c**  
**ORANGES**

GOLDEN GRAIN—303 Tin  
**SPAGHETTI**  
2 for 25c

PLEASE **DOG FOOD**  
3 for 29c

SAVE WAY **MOTOR OIL**  
100% Paraffine Base  
2 gal. \$1.19

**BARGAIN BASKET**

7th & Mountain Hi-way Spanaway, Wn. GR 3371 Ponders Corner Hi-way '99' LA 3975

Open Seven Days a Week—9:00 A.M. Till 10:00 P.M.  
We Reserve The Right To Limit Quantities

**BABY CHICKS**

Parmenter Reds  
"Where Quality Is Paramount"

Phone Sumner 489

**LaCrosse Hatchery and Poultry Ranch**  
Route 1, Box 228 Orting, Wash.

**The TIMES-JOURNAL**  
OVER 10,000 CIRCULATION

Published every Thursday by LaCrosse Printers in Parkland, Wash. Distributed by direct mail to every home and business in Parkland, Eatonville, Graham, Roy, Figrove, Midland, Waller Road, McKenna, Elk Plain, Kirby, Kapowsin, Spanaway, Collins, Summit, Trift, Berkeley, Harvard, Fern Hill, Ponders, Frederickson, Harding, Woodland, Lake view, Tillicum, Firwood, and southern portion of Tacoma.

TWO LOCATIONS:  
SHOP.....Old Chapel Bldg., PLC Campus—GR 7100  
OFFICE.....On Garfield St. between Pacific & C Sts.—GR 8667

CLARENCE W. LACROSSE, JACK BROWN.....PUBLISHERS  
JOSEPH HAMANAKA.....EDITOR

ADVERTISING RATES—LOCAL AND NATIONAL  
1 to 3 Column inches, per month.....\$1.40  
3 to 100 Column inches, per month.....\$1.25  
100 to 200 Column inches, per month.....\$1.15

Phone for Additional Volume Rates  
Classified Ads.....4 cents per word

Printed in Parkland Mailed in Parkland

SEE ART FOR  
**SHOE REPAIR**  
with Custom Care

● Guaranteed Better Wear  
● Attention to Details

**Art's Shoe Shop**  
GARFIELD ST. — PARKLAND

A BOWL TO FIT EVERY HEAD  
**Don's Barber Shop**

2nd & Mt. Hiway Spanaway  
Open 9 to 6 Closed Mondays

**Marriage Licenses**

Alfred C. Norris, Rt. 3, Box 678, and Doris Mae Johnson, Rt. 3, Box 644; Ben Kent, Tacoma, and Mary E. Boone, Spanaway; David Olaf Johnson and Cleo Nadine Bunney, both of Parkland.

**Spring Clearance**  
on  
**PAINT**  
CLOSE-OUT ON SOME ITEMS  
Reduced as Much as 50%

**ANDERSON LUMBER**  
9643 PACIFIC AVE. HARDWARE • PAINTS GR 7311

**HOME FINANCING AT LOW COST**

**Refinance your home loan and reduce your payments**

If your home loan payments are a strain on your budget, and if you have been paying on your loan for some time, why not consider extending the term by refinancing with NBW... and thus reducing your monthly installments?

One of NBW's friendly mortgage specialists will be glad to explain the details to you, arrange a new appraisal and figure your new payment schedule to the penny.

NBW will take care of all the details in connection with repayment of your present loan and transferring the obligation. All you will have to do is sign the papers.

See an NBW home loan expert tomorrow about refinancing your loan at NBW's low interest rate.

**Consult an NBW mortgage specialist**

**NATIONAL BANK OF WASHINGTON**  
MEMBER FEDERAL DEPOSIT INSURANCE CORPORATION

**Heating Power**  
FUEL OIL  
**QUICK DELIVERY**  
**Stan Sather Service**  
MA 9877 BR 9121  
3526 MCKINLEY AVENUE

**A-1 Auto Wrecking**  
USED AUTO PARTS  
GR. 3366  
Axles -- Gears -- Rear Ends  
Motors -- Transmissions  
Heads -- Wheels -- Trailer Axles  
13818 Pacific Avenue

SHOVEL - TRUCKS  
DOZER  
**EXCAVATING**  
OF All Kinds  
LAND CLEARING  
**Dave Elmore**  
Phone 6611 Eatonville or  
HA 5231, Tacoma

**Have your Cabinets CUSTOM BUILT**  
At No Extra Cost  
**RHONE'S CABINET SHOP**  
2nd & Pacific Spanaway  
GRanite 3342

FOR A CONVENIENT AND  
COURTEOUS RIDE, Call  
**COLLEGE TAXI**  
GR 8123  
24-Hour Service  
Parkland and South End

**LAWN MOWERS**  
**Precision Ground**  
Free Pick Up and Delivery  
**Parkland Cycle Shop**  
GR 5772 HI 1261

**Expert Motor REPAIRING**  
and  
Complete Automotive Service  
**SALES ROAD SERVICE**  
1/2 Mile East of Johnny's Ranch

**PUGET SOUND NATIONAL BANK OF TACOMA**  
SERVING TACOMA SINCE 1890

LINCOLN BRANCH — 3808 So. Yakima Ave., Member: FDIC

**EXPERT REPAIRING RADIO - T.V. and ALL HOME APPLIANCES**

VISIT OUR STORE AND SELECT YOUR NEW APPLIANCES TODAY

*Jimmy* EMERSON-PHILCO-OTHER POPULAR MAKES

**Rogers Radio, TV & Appliances**  
SALES, INSTALLATIONS AND REPAIRS  
Parkland Shopping Centre 405 Garfield GRanite 5515  
PATRONIZE YOUR "JACKPOT" MERCHANTS

**BABY CHICKS**

Parmenter Reds  
"Where Quality Is Paramount"

Phone Sumner 489

**LaCrosse Hatchery and Poultry Ranch**  
Route 1, Box 228 Orting, Wash.