

# JOURNAL

MID-COUNTY

Thursday, March 9, 1950

Printed At 114 East Main Ave., Puyallup, Wash.

18

Volume Twenty-Three—No. 44

Two Offices

**PARKLAND**

Garfield St., P.O. Box 702  
GR 8667 • Eve. GR 5582

**PUYALLUP**

114 E. Main • Phone 5-7622  
Evening Phones  
Puyallup 5-6758  
Summer 376-J

## Let's Change That Slogan!

"Freedom is everybody's business!" You've heard it on the radio a thousand times. Maybe you've heard it so often you can't hear it any more. Nothing is easier than to mouth fine-sounding phrases — and stay home on election day because it rains.

Maybe you're eligible for the D.A.R. and had a couple of ancestors on the right side at the Battle of Bunker Hill. So did I; but their ghosts aren't eligible to vote, and they aren't doing a thing about getting better schools for my children.

We get discouraged about the U. N., and we just don't see why those guys can't settle things on the democratic basis of doing what is best for the most people in the long run — but if we'd just look around home it would be easier to understand.

Take the simple matter of selecting a site for the new high school building. Most of us would rather wag our heads in vigorous agreement if you said that the only logical and democratic way would be to draw lines on the map and put the new school where it would be most nearly equi-distant from all parts of the district. That would be only fairness and common sense — oh yes — in THEORY.

But right here you run into that old debbil Human Nature. One group doesn't want the school moved at all because then their kids will have to ride the buses, and they will lose the trade the school brings in. Another group wants the site chosen right close to them so their kids won't have a long bus ride, and they'll get the trade. A third group figures anywhere they put it will be better than the present set-up, so they don't need to spend too much energy seeing that the best site is voted in — even if it means taking the trouble to vote several times.

And the poor kids who now have to spend an hour and twenty-minutes on the bus, morning AND night — they haven't GOT a vote.

If there is any point at which the Little Fellow can make his vote felt, can put and then see democratic machinery in action, it is in the relations of the community to the school — and if there is any more important

## "HAVE A HEART, HUMPHREY!"



Gloria Grahame collects a contribution from Humphrey Bogart to fight heart disease. The stars are enlisted in the 1950 Heart Campaign for \$6,000,000 to carry forward the fight against heart disease.

point, I don't know where it is. But it means pulling out of the old Morris chair on a cold and rainy night to get out to public meetings so we can have sufficient information on which to vote intelligently.

Freedom may be everybody's business, but most of us read that "Let George do it". And then howl about the mistakes of government.

If we had a slogan that told the real truth, it would read like this: "Democracy means a lot of work and a little sacrifice on the part of EVERYONE. Do you want it at that price?" It takes a real American to say YES.

CECIL N. CORTESI  
Reporter, Rocky Ridge  
Women's Club.

### ONE-CENT SALE POPULAR

Mr. Torgeson of the Brookdale Lumber Co., suggests anyone who wishes to take advantage of the Boysen's One-Cent Sale, do so early this year. During the sale last year \$1500 worth of quart sizes of Hi-Gloss enamel was given away. The sale will last one week and there is no limit to the quantity each customer may purchase.

## Puyallup Hi-Lights

Battery "B", 240th AAA Gun battalion of Puyallup, Washington National Guard, will be formally activated by federal inspection team from the 6th Army, the evening of March 15. The inspection team is to be headed by Col. George C. Mergens, assistant inspector general of the 6th Army. The inspection will be held in the armory, 4th Ave. and 7th St. S. E., Puyallup.

Officers who have been named for the new unit will be Captain Robert H. Allan, Jr., 1st Lt. David McCurdy and 2nd Lt. "Euzz" Stewart. A minimum of 20 enlisted men are expected to be in attendance at the inauguration.

The unit will have a two-hour drill period once each week for which they will receive a full day's pay. Summer encampment will be for two weeks at Seaside, Ore. where there will be a firing range over the ocean.

Mr. and Mrs. Roy Huff of Puyallup announce the engagement of their daughter, Barbara to Gene Ringo, U. S. Coast Guard son of Mrs. Beulah Ringo Allison of Parsons, Kansas. Plans are being made for a wedding in July.

Say: "I Saw It In My  
MID-COUNTY JOURNAL

(Continued on Page 5)

## INCOME TAX CONSULTANTS and

**LICENSED PUBLIC ACCOUNTANTS**

**FILE EARLY AVOID DELAY**

**MICHELETTA'S**

HI-4832 SOUTH TACOMA 4713 SO. WASH.

Evenings by Appointment Only

## The Parkland

### Reporter Says -

The Parkland Community club will meet at 8 p. m. in the school gym, Thursday evening, March 9. The program includes an informative discussion by Mr. Bill Brown, a Tacoma attorney and Dr. Harold Ronning of PLC will speak on socialized medicine and voluntary health insurance. Plans for the proposed library will be shown and reviewed. All residents in the Parkland school district are urged to come and join in the discussion. Refreshments will be served.

### Guild Meets

Sylvia Storaasli Orthopedic Guild met, at the home of Mrs. Byron Bryson for a noon luncheon, March 2, with Mrs. Olaf Hageness co-hostess. Table appointments were in the St. Patrick motif. Miss Edna Olson, honorary member and Mrs. Edwin Ellingson, former member, were guests of the group. The business meeting was conducted by Mrs. C. Fynboe after which a surprise package sale was held. The next meeting will be April 6 at the home of Mrs. C. Fynboe with Mrs. Rasmussen assisting.

### Honored On Birthday

Johnnie Kunkel entertained his friends on his 8th birthday, Saturday at the home of Mrs. Byron Bryson. Games, food, decorations and prizes all carried out the circus theme. Those present were Mr. Ronald Kunkel, Mrs. Harold Anderson and Christie, Sylvia Perry, Roxanne Johnson, Marlene Lindgren, Anne Bryson, Bobbie Bryson, James Bartel,

James Gamoche, Allan Mackay, Jerry Kegg and Jerry Levege.

Patronize the Mid-County Journal Advertisers

# YOU

Don't know what you're missing unless you own the Brilliant 1950

# Nash Airflyte!

No other make of car can even compare with it's sleek streamlined beauty, thrilling performance and luxurious comfort. Choice of Hydromatic or Overdrive. Factory prices start at \$1599!

# \$200!

over book for your car in good condition. Factory delivery savings will pay for your vacation!

# AUTO SALES & SERVICE

303 W. Main Puyallup  
Phone 5-6693

## "I'LL BET YOU DIDN'T KNOW"

On Tuesday, March 14th, 1950 the voters in PIERCE COUNTY FIRE DISTRICT NO. 7, commonly known as the SPANAWAY - ELK PLAIN FIRE DISTRICT, will go to the polls and elect a new member to the present board.

This election in past years was held with the general election, but the 1949 Legislature changed the law by the enactment of Chapter 161, Laws of Washington, 1949, holding this election with the school spring elections.

The voters in this district, and persons who might desire to run for the office of Fire Commissioner were informed by a certain letter that was sent on December 20th, 1949 to the supposed Clerk of this particular fire district relative to the same which is enclosed herein.

December 20th, 1949

I wish to call your attention to the coming General Spring Election which will be held in Pierce County on March 14th, 1950. In accordance with the provisions of Chapter 161, Laws of Washington, 1949, your elections shall now fall on the Second Tuesday of March.

If there are any propositions to be presented to the voters of your district on March 14th, same shall be brought to the attention of your Board of Commissioners or Supervisors whose duty it shall be to put the same into ballot form for presentation to this office, to be received here not later than forty-five (45) days prior to election day, January 28th, 1950.

Any person desiring to have their name placed on the ballot as a CANDIDATE must file their declaration of Candidacy at the Auditor's Office, Pierce County, Court House Building. THIS IS THE ONLY PLACE WHERE FILINGS CAN BE MADE.

Very Truly,  
Jack W. Sonntag,  
Auditor, Pierce County

By (Don Perry)  
Supt. of Elections

This particular letter was promptly received by one of the Fire Commissioners, who, in spite of the fact that this letter was addressed to the Clerk of the Board, accepted the same, and deliberately withheld the same from the duly appointed and qualified Clerk of the Board. He promptly filed for this office and asks the voters to re-elect him to this office. His name is the only name that will appear on the ballot.

Do you believe this man is qualified for this office?  
Has he abided by the laws of democracy in an open and fair election?

Paid Adv. by Residents of Fire District No. 7

## LAWN & GARDEN TOOLS SPORTING GOODS & HARDWARE STONER'S

Puyallup 5-7202

110 East Stewart Ave.

## New Chev. Engines \$169 Installed Terms

GR 6385

Body & Fender Work, Painting,  
Motor Repairs

Remember . . . March 14th  
Go To The Polls And

# VOTE For

Community Minded

# FRITZ BEITZ

## FOR FIRE COMMISSIONER

PIERCE COUNTY FIRE DISTRICT NO. 6

Fritz Beitz is one of the original organizers of the Fire Dept. He is a man who has served his community well.

This ad paid for by members of Volunteer Fire Dept.

# BOYSEN

# 1¢ Paint SALE

Buy one quart of Boyesen Tru-Lite at Regular Price of Only \$1.49 get Second Quart for Only 1¢!

Here's your chance to put new color into your home at a real saving! Simply come into our store, buy one quart of lustrous Boyesen Tru-Lite Enamel at regular price of only \$1.49; get second quart for only 1¢ additional. Ten glorious pastel shades... easy to handle... dries overnight to a beautiful gloss... won't chip... washable as a china dish.

### BUY NOW AT THESE SPECIAL SALE PRICES AND SAVE

<b>Boyesen 100% Pure House Paint</b> No floor, baseboard, trim, wall, ceiling, or other interior surface is so easily and so beautifully finished as with this paint. 10 colors, also white and black. \$4.60 Per Gal. In 5-Gal. Tins: \$4.50	<b>Boyesen TRU-LITE Flat Wall Paint</b> One coat covers wall over wallpaper, wallpaper, stone, Venetian, brass, etc. Dries in 4 hours. One coat is usually enough. Choice of 10 colors for inside and outside use. \$3. Per Qt. Per Gal.
<b>PLASOLUX Super White Enamel</b> The perfect high gloss enamel for kitchen, bathroom, trim and wood work. Easy to apply. Dries in 4 hours. A product of the Victor Chemical Co. \$2.01 Per Qt.	<b>Boyesen Old Colonial Porch, Deck and Floor Enamel</b> Highly resistant to wear and moisture. Dries in 4 hours. One coat is usually enough. Choice of 10 colors for inside and outside use. \$1.40 Per Qt.

# BROOKDALE Lumber Co.

136th & Pacific Avenue

GRanite 8669

ACT NOW! This offer good only while supplies last!



**News Of Summit**

Mrs. M. S. Rau  
Rt. 3, Box 527-A, Puyallup  
GRanite 8391

The W. C. S. Fire Department

is badly in need of volunteer firemen to work with them, and if you are interested, the present firemen will be glad to have you attend their meeting any Monday night. Drill meetings are held every Monday eve-

ning at the fire station on Canyon Road just South of Airport Road.

The Prosoh Club met at the home of Mrs. Adolph Johnson on Pennsylvania Ave. Wednesday with Mrs. J. C. Blaser, the assisting hostess. Mrs. Herms-

meyer gave an interesting paper on the History of Steilacoom.

Mr. and Mrs. Donald Dowie of Puyallup are receiving congratulations on the birth of a daughter, born Saturday in the Puyallup hospital. She has been named Susan McKenzie. Grand-

**FLAVORS**

parents are Mr. and Mrs. Pierce Leavitt of Puyallup, and Mr. and Mrs. W. P. Dowie of Summit, and great grandparents, Mrs. J. P. Leavitt, Puyallup and Mr. N.

**Cheese Filled Rolls For Lent**

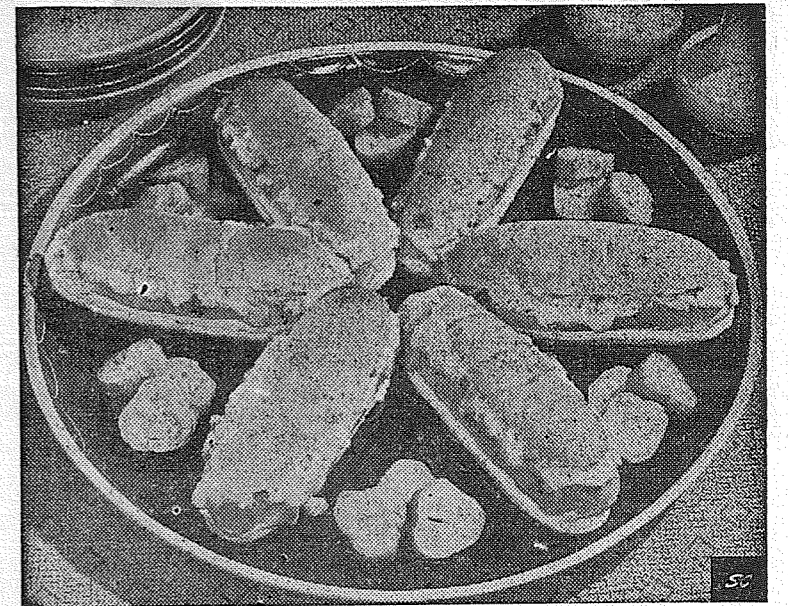

Frankfurter rolls, stuffed with a savory cheese filling, served piping hot, bring a note of springtime to Lenten menus. The cheese is nourishing, quick-melting pasteurized process American, combined in these main dish sandwiches with a bit of minced onion, green pepper and tomato soup. Pickle slices are the garnish. For good eating and a real meal-time lift, place a bowl of Jonquils on your table and pass a pretty plate of these Cheese Filled Rolls.

**Cheese Filled Rolls**

- 1/2 pound pasteurized process American cheese, shredded
- 2 tablespoons minced onion
- 1 green pepper, chopped
- 1/2 cup condensed tomato soup, undiluted
- 1/2 teaspoon salt
- Dash of cayenne
- 8 frankfurter rolls

Blend the cheese with the onion, green pepper, tomato soup and seasonings. Cut the tops from the rolls and scoop out the center of each roll. Fill with the cheese mixture, replace the tops of the rolls and place in a covered baking dish. Bake in a moderate oven, 350 degrees, for 30 minutes. Serve hot.

**YOU CAN'T MISS SAVING WHEN YOU AIM FOR THESE VALUES!**

**BEANS** Can 10c

**Del Monte CORN** Can 10c

**Columbus TOMATOES** Famous Name Large 2 1/2-Size Can 14c

**SPAM 3 for 97c**

**CHOICE MEATS**

**FRESH DRESSED COLORED ROASTING HENS** POUND **39c**

Summit Farms, Whole or Shank Half, Short Shank **TENDERIZED HAMS** POUND **55c**

Average Weight 12-16 lbs.

In Approx. 3-4 lb. cartons **Pure LARD** lb **13c**

Summit Farms—Pure **Ground Beef** lb **39c**

Pure, Country Style **PORK SAUSAGE** lb. **39c**

Sliced, Large Variety **LUNCH MEATS** ... lb. **49c**

Imported, Large Size **SALT HERRING** ... **2/35c**

All Full Slices **SLICED BACON** lb. **49c**

**HOGS** for your Locker half or whole **28c lb.**  
Your Locker Meat Cut & Wrapped **3c**  
We Buy Hides  
Curing & Smoking Summit Farm Style Pound **7c**

**NEST FRESH, LARGE GRADE AA EGGS** doz. **46c**

**COFFEE—FRESH GROUND THE WAY YOU LIKE IT**  
**Swedish Roast** lb. **73c**

**FAULTLESS, Just Heat & Serve** **MEAT BALLS** 1-lb. can **33c**

**Hardware**  
**Dutch Boy PAINTS**  
**Garden Tools**  
**SEEDS**  
**ROOFING PAPER**  
**Poultry Wire**  
**Barb Wire**  
**Pipe Fittings**  
**NAILS**  
**Carpenter Tools**

**SAVE ON THESE CANNED FOODS**  
FOR CREAMING VEGETABLES—USE PET MILK

Libby's, Jumbo Size, No. 2 can **FANCY PEAS** ..... **8-for 97c**

Titan Cut, Very Tender, No. 2 can **GREEN BEANS** ..... **7-for 97c**

Shurfine, Cling, Large 2 1/2 Size Can **PEACHES** ..... **5-for 97c**

Del Monte, Tall 303 Size **Fruit Cocktail** ..... **6-for 97c**

Booth, Mustard or Tomato, Oval cans **SARDINES** ..... **5-for 97c**

Campbell's **VEG. SOUP** ..... **8-for 97c**

Nalley's, Plenty of Meat, No. 1 tin **BEEF STEW** ..... **3-for 97c**

Darigold **MILK** ..... Tall Can **10-cans 97c**

Hunt's, Canned **New Potatoes**, 10-cans **97c**

Heinz, large 14-oz. bottle **CATSUP** ..... **5-for 97c**

Del Monte, Apricot **NECTOR** ..... **10-cans 97c**

Campbell's **TOM. JUICE** ..... **10-cans 97c**

Dennison's **Pork & Beans** ... **10-cans 97c**

Lipton's **TEA BAGS** ..... **100-bags 97c**

J McLeod of Seattle. Donald is teaching in Junior High in Puyallup.

Another new baby is Howard James, son of Mr. and Mrs. Howard Martinson. His grandparents are Mr. and Mrs. Wold of Parkland, and Mr. and Mrs. A. Martinson of Summit.

Deepest sympathy goes to Mr. and Mrs. Jerry Scalf on the death of their daughter, Mrs. David Riffle, who died in a Seattle hospital Tuesday after a long illness. She leaves her husband David, daughter Sharon, her parents, two sisters, Mrs. Verna Lindberg of Cosmos, and Mrs. Doris Sword of Randle; three brothers, David, Morris and Paul of Summit.

The Elmer Carlson Orthopedic Guild met at the home of Mrs. Edward Sulkosky, 72nd and Canyon Road Monday for a dessert luncheon. Mrs. Leet, the chairman, presided at the business meet which followed. This group have as their project the sale of Christmas and everyday cards to raise funds to help towards the Orthopedic hospital to be built in Tacoma, so don't forget the glass jars in the store for your extra pennies.

Mary Ann Morton, daughter of Mr. and Mrs. Arlo Morton, who has been very ill in a Tacoma hospital, was brought home Sunday afternoon and is convalescing slowly.

Dale Schanck of Seattle, visited his parents, Mr. and Mrs. Glen Schanck this week, they joined a brother, Albert, of Tacoma, and drove to Olympia to visit friends and relatives.

One of the new precincts east of the McEachern Road is called Summit, the boundary's are:

East to Cherry St., South to Collins Road, North to 96th. The voting places will be the Woodland School. Mrs. Vivian Beltz, Mrs. Ruth Otto and Mrs. Selma Sladek, the Election Board.

The new Bingham precinct will vote in the Collins Grange Hall. Mrs. Antoni Anderson, Jay Bixby and John as alternate, the board.

Those in the Grant precinct will vote in the Church Hall across from the Summit Trading Co. Mrs. M. S. Rau, Mrs. W. P. Dowie and E. B. Heister, alternate, the board.

The new Mulvey precinct will vote at the home of Mrs. Byron Moyer on 80th near Waller Road. Mrs. Moyer, Mrs. Brissell and Mrs. Obenhofer the board.

**HAVE YOUR WIRING INSTALLED BY A LICENSED ELECTRICIAN. CALL GR 6789.**

**BUTLER'S GARAGE**  
GR 8209  
1 block No. Airport Road on Canyon Road

The Dollar Wise Man Finds He Saves on Cost and Increases his Profit by Purchasing

**Fishers Feeds**  
Phone GR 7136  
**SUMMIT FEED CO.**  
Canyon Rd., next to Summit Trading Co. We Deliver

**PAINTING**  
COMPLETE ENAMEL PAINT JOB \$50.00 & Up  
Free Estimates  
BroLite Paint Mixing  
Gas Powered Welder for Rent  
**Laurence Body & Paint Shop**  
GR 8663  
Airport Rd. At Summit View

**AUTO PARTS GAS — OIL — ACCESSORIES**  
**Summit View Service**  
GR 7414  
Airport & Canyon Roads

**JERRY'S BARBER SHOP**  
150 Ft. East of Summit Trading Co. On Knapp Road

**Building Materials Special This Week**

- ★ 3" FLOORING, per M ..... \$47.50
- ★ No. 4 SHIPLAP, per M ..... \$30.00
- ★ No. 3 SHINGLES, per sq. .... \$ 4.50
- ★ REJECT PLYWOOD

Come In And Inquire About Our Time Plan Modernization Loan

- No Down Payment • Low Payments
- Low Interest • No Red Tape

**SUMMIT LUMBER CO.**  
GENERAL BUILDING SUPPLIES  
Rt. 13, Box 398-A Airport & Canyon Rd. GRanite 8605  
We Deliver - Rain or Shine

WE RESERVE THE RIGHT TO LIMIT QUANTITIES — NO SALE TO DEALERS

**SUMMIT TRADING Company** PHONE GRanite 5848

Rt. 13, Box 420, Tacoma — One Half Mile North Of Summit View, On Canyon Road



# RULED FORMS

PARKLAND

Mid-County Journal, Thurs., March 9, 1950—3

TAXPAYER'S NAME \_\_\_\_\_

TAXABLE YEAR \_\_\_\_\_

ADDRESS \_\_\_\_\_

PROFIT (OR LOSS) FROM BUSINESS OR PROFESSION	
Nature of Business	
Business Name	
TOTAL RECEIPTS	
COST OF GOODS SOLD	
Inventory at Beginning of Year	
Merchandise Bought for Sale	
Labor	
Material and Supplies	
Other Costs:	
Total	
Less Inventory at End of Year	
NET COST OF GOODS SOLD	
GROSS PROFIT	
OTHER BUSINESS DEDUCTIONS	
Salaries, Officers of Corporation	
Salaries, Sales and/or Commissions	
Salaries, Other	
Advertising	
Automobile Expense	
Bad Debts	
Business Entertainment and Promotion	
Cash Over and Short	
Commissions Paid — Independent Contractors	
Delivery Expense, Freight and Express	
Depreciation, Obsolescence and Depletion (per Schedule)	
Discounts Allowed	
Dues and Subscriptions	
Heat, Light, Power and Water	
Insurance	
Interest Paid	
Legal and Accounting	
Office Supplies and Postage	
Rent	
Repairs - Building and Equipment	
Sales Expense and/or Promotion	
Supplies and Small Tools	
Taxes and Licenses	
Taxes — Payroll	
Telephone and Telegraph	
Unclassified Expense	
TOTAL	
NET PROFIT (LOSS)	

TAXPAYER'S NAME \_\_\_\_\_

TAXABLE YEAR \_\_\_\_\_

ADDRESS \_\_\_\_\_

SCHEDULE OF INCOME FROM RENTS AND ROYALTIES	
PROPERTY NUMBER (from Depr. Schedule)	
INCOME	
EXPENSE:	
Advertising	
Cleaning	
Commissions	
Depreciation	
Gardening	
Insurance	
Interest	
Repairs—Misc.	
Plumbing	
Electric	
Painting	
Replacements	
Salaries, Management, etc.	
Taxes	
Utilities	
TOTAL EXPENSE	
Less for Owner	
ALLOWABLE EXPENSE	
NET INCOME (LOSS)	
TOTAL NET INCOME (LOSS)	\$

Are a Speciality In The Printing Department of

## The Mid-County Journal

114 East Main, Puyallup

Garfield St., Parkland

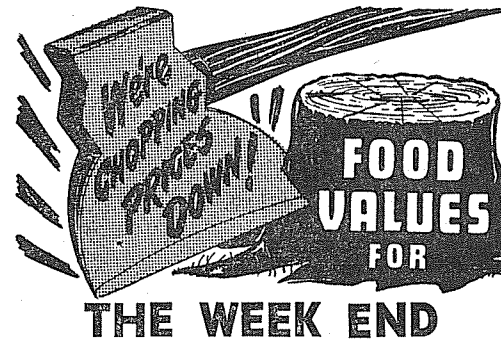

**SPRY 67c**  
3-lb. tin  
Kellogg's, 8-ounce  
**Corn Flakes**  
2 for 25c

Large Navel  
**ORANGES** .. lb. 8c  
Red Delicious  
**APPLES** .. lb. 7c  
Fancy & Extra Fancy  
Washington No. 1's  
**SPUDS** .. 10-lbs. 35c  
Dry, Med.  
**ONIONS** 10-lbs. 39c

CREAM STYLE, Del Monte, 303 Tin  
**CORN** ..... 2-for 25c  
CUT, WESCO, 303 Tin  
**BEANS** ..... 2-for 45c  
LUMBERJACK  
**SYRUP** ..... 5-lb. 69c  
HEINZ  
**TOMATO SOUP** ..... 3-for 29c  
BROWN or POWDERED  
**SUGAR** ..... 1-lb. pkg. 10c

### NOVOTNEY BROS.

72ND & PORTLAND AVENUE Prices Effective March 10 & 11 HI 7200

<b>PORK</b> <b>Liver</b> 29c lb	<b>Fresh Large Pacific OYSTERS</b> pt 49c	6 VARIETIES ASSORTED <b>LUNCHEON MEATS</b> 49c lb
---------------------------------------	--	---

### BERGER'S QUALITY MEATS

72ND & PORTLAND AVENUE Prices Effective March 10 & 11 HI 7200

#### UNEMPLOYMENT IN SOME AREAS MAY BE HIGH

The economic outlook for 1950 is good but there will undoubtedly continue to be areas and communities where unemployment will be high and suffering acute, Millard Cass, assistant to the under secretary of labor, told the New Jersey chapter of the international association of public employment services at Camden, N. J.

"You are aware of the problems this will create, both for the unemployed and for those who are dealing with their problems. Generalizations about national trends, statistics on overall employment, and predictions of generally good economic conditions will be of slight comfort to the person who needs a job," Cass noted in speaking on "Public Relations and Employment Security."

Cass noted that each local office must undertake a continuing program involving active cooperation with management and labor as well as the general public.

"In the last analysis, however, the best public relations program is efficiency of operation," he said. "Matching a man and a job successfully is your best advertisement. It benefits the worker, the employer, and the community as a whole."

"While we are optimistic about total employment in 1950, we must face the fact that unemployment may very well be higher than in 1948 and about the same as it was in 1949," Cass declared. "During 1950 there may be as many as a million persons added to the labor force. Employment will therefore have to rise substantially during 1950 if unemployment is to be reduced below present levels."

Cass concluded that this constitutes a challenge to everyone. "Those engaged in the employment security program play an important role in attaining the national objective of maximum production, employment and purchasing power," he said.

#### Public Employees And Retirement Planning

More and more calls are being received here at International Headquarters for assistance in drafting retirement legislation and amendments to existing legislation. More and more local unions have become the prime movers behind the fight for old age and disability protection. Your international considers this a healthy sign of the growth and stability of ASSC&ME unions and believes it is indicative of the social consciousness of the labor movement as a whole.

It is becoming increasingly obvious that provisions for old age and disability are of vital importance to labor in its negotiations with employers. One has only to examine the current industrial contract negotiations to realize that the desire for security and protection in case of accidents or death is receiving attention at least equal to, and in some cases greater than, that given to consideration of

**A-1 Auto Wrecking USED AUTO PARTS**  
GR. 7777  
Axles - Gears - Rear Ends  
Motors - Transmissions  
Heads - Wheels - Trailer Axles  
13818 Pacific Avenue

wage increases. Such a trend in labor-management relations has certainly been carried over into the field of public employment. Public employees are no less concerned than industrial employees, about this aspect of their future.

**NOTICE**  
We Have Moved  
To Our New Location  
**8238 Pacific Avenue**  
**SMITH JEWELERS**  
The UNITED STATES  
Postal Station No. 14  
Is Now Located At  
**8238 Pacific Ave.**

**VAUGHAN'S VALUES**  
2 & 3 PANEL DOORS (odd sizes), each ..... \$5.00  
HEAVY BEVEL LOCK SETS (prime coat), each ..... \$1.75  
3 1/2 x 3 1/2 PRIME COAT BUTT HINGES, pair ..... 45c  
5-CAL. JEEP CAN, Fibre Coating ..... \$3.75  
— SPECIAL —  
400 2x4-8 (cull), per 150 lin. ft. ..... \$2.30  
ASK ABOUT OUR MONTHLY PAY PLAN

**VAUGHAN'S**  
PACIFIC AVENUE LUMBER CO.  
84th & Pacific GA. 3133

**DR. S. A. AMBROSE**  
SANIPRACTIC PHYSICIAN  
Stomach Disorders,  
Rheumatism,  
Colonic Irrigations,  
Free Consultation  
Phone WA 8607  
1 Mile from Cushman Hospital on Old Puyallup Hill Road

**SPANAWAY LUMBER CO.**  
GR 8235  
The Poor Man's Yard  
Get Our Prices First  
Everything For Building  
FLOOR SANDER FOR RENT  
Mt. Hiway at Spanaway  
— We Deliver —

**RURAL GARBAGE SERVICE**  
GR 5893  
Serving Parkland, Lakewood, Midland, Summit, and Lakeview. Pierce County Permit.

2x4—8 Ft., No. 4 Common, per M ..... \$19  
At The Yard  
4x4—Cedar, per lin. ft. .... 9c  
• We Cut Glass •  
**BASKETT LUMBER CO.**  
SAWMILL, RETAIL YARD AND HARDWARE  
96th & Portland Ave., Midland GR 8488

**DANCE SATURDAY NIGHT**  
Modern and Old Time Dancing  
Good Music  
**MARCH 11th**  
**Benston Grange**  
Admission: 75c. Tax Inc.  
Take Mt. Hiway to Johnson's Corner  
Turn left on new hiway for 1 1/2 mi.



### Legion Auxiliary Of Clover Creek Works For Community Improvement



#### NEWS

How do you do, everybody. We, the Auxiliary of the Clover Creek Post No. 118 American Legion, are indeed happy to greet you from the paper of the "Journal", to whom we extend our best wishes for prosperity in their new venture.

The ladies of the Auxiliary will hold their next meeting Friday, March 10, at 8 p. m. in the home of Mrs. Amy Warmald. The Legionnaires will hold their business session in the Spanaway Scout Hall on the same date, after which they will join the ladies for a coffee hour at Mrs. Warmald's home.

The month of March is set aside for Community Service activities, although all our goals are in effect continually.

We wish to invite all women eligible to membership in our group to strengthen our efforts as we try to carry out ideals for Community Service.

Every activity, by which our Community seeks to improve its living conditions finds our Auxiliary "standing by" to help.

We assist in all health drives for the improvement of the health of our citizenry—as the March of Dimes, the Cancer Drive and the Heart appeal. Drives for aid to the Tuberculosis victims as well as for the Crippled Children and adults—are always helped out by the

members of the American Legion Auxiliary and now is the American Red Cross drive. You will find our ladies ever in the forefront of every worthy cause.

We have especial interest in furthering our patriotic duties too! So, folks, come out to do your duty as voters. Express yourself on every issue. Be sure that your vote is ever on the side which is the best for the most.

There is also the "Go To Church" movement. Auxiliaries of the American throughout our United States, following the precepts and examples of our Founding Fathers encourage all folks to go to their churches and pray.

So, dear readers, you note that the month of March set aside for Community Service studies, is one of active study, as well as participation on the part of every member of our organization. We realize, we are "our brother's keeper"—and to that end, we solicit your membership in our American Legion Auxiliary. For further particulars call Mrs. Mabel Hart, President, at GRanite 8172.

#### Club Sponsors Project

Determination to undertake a long-term community project has stirred the Rocky Ridge Ladies Club into action. Since the recent consolidation of school districts has released the out-dated Rocky Ridge school building for other uses, the women decided officially at their Feb. 22nd meeting to assume responsibility for the place and to renovate it for community use.

This club, which has been in continuous existence for over 20 years, met on Washington's birthday at the home of Mrs. Alice Moorten.

Among the first problems to be met were those of acquiring legal proof of responsibility. Mrs. Mary McFadden and Mrs. M. Jones, Committee Chairmen; inspection and planning for wiring, and discovery of what classes are now available for instruction in arts, crafts and recreation. Mrs. Carl Gaul, chairman.

Any women living in the Benton - Rocky Ridge area will be welcomed into membership, and may inquire of the new president, Mrs. Thelma McArthur, phone Graham 441, as to time and place of the next meeting.

Window Frames Made to Order  
Get Our Prices  
**PARKLAND LUMBER  
And HARDWARE**  
127th & Pacific Avenue  
GR 5544

LIKE NEW SHOE REPAIRING  
Day to Day Courteous Service  
FRANK GURAL  
**MIDLAND SHOE REPAIR**  
98th & Portland Avenue

**The Parkland Theatre**  
Fri. & Sat. March 10-11  
**The Story Of Seabiscuit**  
Shirley Temple-Lon McAlister  
Berry Fitzgerald  
—Plus—  
**Tarzan's Desert Mystery**  
Johnny Weissmuller

Sun. & Mon. March 12-13  
**In The Good Old Summertime**  
Judy Garland - Van Johnson  
In Technicolor  
—Plus—  
**The Argyle Secrets**  
Wm. Gargan-Marjorie Lord

Tue. Wed. Thu. Mar. 14-15-16  
**The Great Sinner**  
Gregory Peck-Ava Gardner  
Melvin Douglas  
—Plus—  
**The Lovable Sheik**  
Charles Ruggles  
Peggy Ann Garner

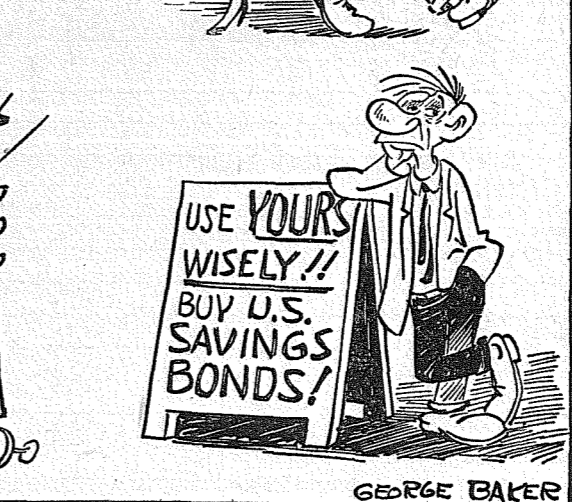
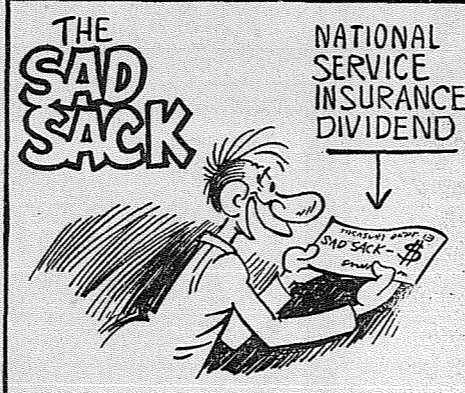

#### Guild Members Complete Plans

Members of Midland Orthopedic Guild asks everyone to remember the benefit card party it is sponsoring Friday, March 10 at 8 p. m. at the Midland Improvement Club hall. Pinochle, 500 and canasta will be played. A door prize and prizes for each game will be awarded and refreshments will be served as well as coffee to be enjoyed during the card game. Tickets may be obtained at the door with admission 50 cents.

At the March 6 meeting it was decided to alternate the monthly card party with a bingo party. Members ask the public to remember the booth to be reserved for Midland Orthopedic Guild at the home show to be held at C. P. S. Field House. The booth is to be reserved on March 22 from 12 to 3 p. m. and homemade pastry of all sort and potted plants will be on sale. Any one who wishes to donate shrubs or house plants of any kind to the annual Orthopedic Garden Sale is asked to call Mrs. Henry Bjorklund, GR 5849 and she will pick them up.

**ANNOUNCE BRETROTHAL**  
Mr. and Mrs. Wuestney of Collins revealed the engagement of their eldest daughter, Arlene to Mr. Archie LaForge, Jr., son of Mr. and Mrs. Archie LaForge, Sr., of Collins to friends, Tuesday, March 7. Wedding plans are being made for late May. Miss Wuestney is a graduate of Puyallup high school.

**RECREATION NIGHT**  
An evening of entertainment is in store for all Central Avenue PTA members, March 15. Conference hour for parents and teachers will be held from 7:30 to 8 p. m. Mrs. Emil Ripoli, president, will open the business session at 8 p. m. and at this time a nominating committee will be appointed. Demonstration of the school band will be presented by Mr. George Barris. Square dancing will be held in the primary rooms with an expert caller, and we urge all to attend. Hostesses for the evening will be the third grade mothers.

**HARVARD COVENANT CHURCH**  
Rev. R. Bodin, Pastor  
Thursday, March 9—7:45 p. m. Prayer Meeting.  
Saturday, March 11—10:30 a. m. Confirmation Class.  
Sunday, March 12—9:45 a. m. Sunday School. New membership contest. Prizes for each new member.  
11:00 a. m. Morning worship, pastor will preach; 6:00 p. m. Youth Choir; 7:15 p. m. Prayer Time; 7:30 Evening Service.  
Tuesday, March 14—4:00 p. m. Junior Boys.

**HAVE YOUR WIRING INSTALLED BY A LICENSED ELECTRICIAN. CALL GR 6789.**

**LAWN MOWERS SHARPENED**  
By Machine  
Repair Parts for All Makes  
**JOHNSON'S SHOP**  
5514 Pacific Ave. - Since 1932

**ASTHMA**  
UNBELIEVABLE BUT TRUE - Spasms bronchial-asthma relieved quickly (usually within 1 minute) by NEPHRON INHALATION THERAPY. Most stubborn cases respond like magic. Caution: use only as directed. INSIST ON NEPHRON FROM YOUR DRUGGIST.

#### Rubber In Your Roads May Stretch the Highway Dollar

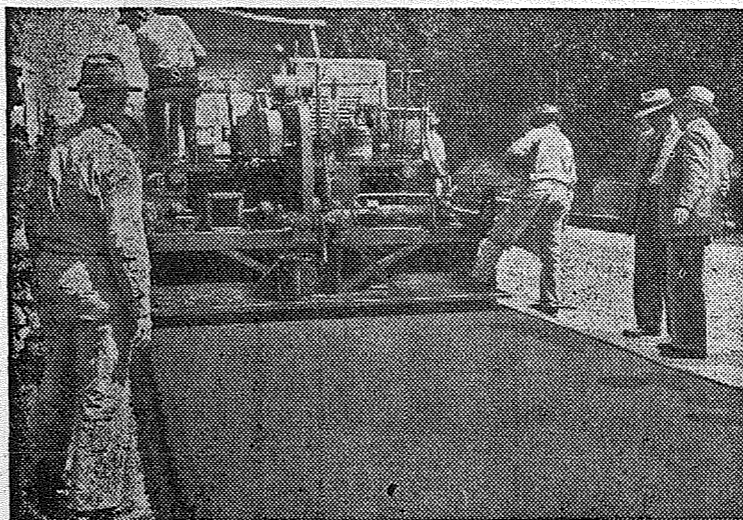

Laying a rubber road in Virginia. Particles of natural rubber are mixed with the asphalt surfacing to increase wear and reduce skidding.

It costs nearly a billion dollars a year to keep America's 3,300,000 miles of present highways and streets in repair, to say nothing of building new ones. So it is no wonder that highway engineers and tax-payers are watching with keen interest a new idea in road surfacing that may cut millions of dollars off the annual road repair bill.

The idea is to mix particles of natural rubber with the asphalt surface coating on a road. The Dutch tried it 12 years ago, and found that it made the road stand up better under winter cold and summer heat. A test rubber road in Holland, after 12 years' use under heavy traffic, is still in good shape, while adjacent strips without rubber have had to be repaired twice. In 1949 four states—Ohio, Virginia, Minnesota and Texas—laid test strips of natural rubber-asphalt paving. If these prove as successful as highway engineers hope, a new era in road construction will be here. And in addition to extra wear, these rubber-surfaced roads have proved that they reduce skidding. A free booklet describing these rubber roads and the tests which are being made can be obtained from the Natural Rubber Bureau, Dept. N100, 1631 K St., N.W., Washington 6, D. C. It is called "Stretching Highway Dollars with Rubber Roads."

#### WESTERN BAND LEADS IN AMATEUR CONTESTS

Ronnie Harrison and his Western Band are now in top position on Amateur talent contest, with three consecutive wins. The band has been classified as finalists and will compete in finals for the Grand prizes. Standing in second place is Susan Harren who does an acrobatic number. Miss Harren has one win in her favor and also has a good chance of becoming a Grand finalist. "Stars of Tomorrow", amateur contest, which is featured at the Parkland theatre every Tuesday evening is managed and produced by Ernie Allen, who acts as M.C., and Jerry Becker, who does an occasional act of his own. Any and all amateur talent wishing to compete on our stage can get necessary information at the Parkland theatre from the management.

#### HARVARD COVENANT CHURCH BUS SCHEDULE

Leaving at 9:10 a. m., 98th & Taylor. North on Taylor to 84th Street, West on 84th to Wilkeson, North on Wilkeson to 72nd, East on 72nd to Golden Given, South on Golden Given to 98th, East on 98th to Portland Ave., North on Portland Ave. to the Church at 9:45.

**Clip And Save This Schedule**  
Anyone needing further transportation, Call GRanite 5288.

**PATRONIZE YOUR FAVORITE GROCER**  
Bargain Basket ..... Page 8  
Berger's ..... Page 3  
Gibbons ..... Page 4  
Novotney Bros. .... Page 3  
Summit Trading Co. .... Page 2  
Waller Rd. Stop-N-Shop. Page 6

#### ICE

Facts prove that women's life expectancy rose from 51.1 years in 1900 to 69.5 years in 1945. There are also fewer "unclaimed treasures" as only 25 per cent of the women are now unmarried while in 1900 the average was 31 per cent.

### LARRO... the Only Rabbit Feed You Need



- TO PRODUCE 4 POUND FRYERS QUICKLY
- TO PROVIDE BIG MILK SUPPLY
- TO PROPERLY CONDITION DOES

Larro Green Pellets for Rabbits is a complete feed... made with selected quality alfalfa properly blended with wholesome grains and other essential ingredients. Larro supplies the full nutrient balance so vital to rabbits, young and old. Larro puts does in peak condition before kidding—provides them with a plentiful milk supply for full litters—keeps the young growing fast. For a complete, economical and profitable feeding job, start with Larro today.

### Larro RABBIT FEEDS

### Mt. View Feed

AIRPORT & CEDAR ST. GR 6354

● NAILS  
● ROOFING  
● PLUMBING  
● SCHORN PAINTS  
● PLUMBING SUPPLIES  
**So. End Plumbing**  
Near Roy 'Y', Spanaway  
GR 8357 Graham 194

Propane (Bottled Gas) and Appliances  
**COMI COMPANY**  
140th & Pacific GR 8624  
Located At Pochel Distributing Co.

**Gibbons Spanaway Food Center**  
Spanaway GR 7512  
Wesco, 3-sieve Peas ..... 303 tin 16c  
Wesco No. 2 tin Eastern Variety Sauerkraut ..... 13c  
Dutchess No. 2 tin Green Beans .... 17c  
Happy Vale Cr. Style Corn .. 303 tin, 2/23c  
Good Quality, No. 2 Spuds .... 50-lbs. 1.19

Calif. Bunch Carrots .... 2-for 17c  
Fancy Calif. Tomatoes .. ctn. 17c  
Radishes & Green Onions .. 2-bun. 9c  
Chocolate Eclairs ..... lb. 43c  
Vanilla Fig Bars ..... lb. 23c  
Coconut Cream Cookies ..... lb. 43c

**Merry Tiller Garden Cultivator**  
Works the Garden, Not the Gardener  
Light in Weight, Big in Power  
**Price \$150 Delivered**  
EXTENSION ROTORS give you 24 inch spread for digging up last year's garden, per pair ..... \$16.40  
**DON ARTHUR DISTRIBUTORS**  
Call Proctor 1800 FOR DEMONSTRATION  
Arthur M. Dahlberg 4018 6th Ave., Tacoma

**SALE**  
Children's Dresses only \$1.98  
Children's Coats 20% Off  
**KNEE HIGH CHILDREN'S SHOP**  
In The Parkland Shopping Center

**VOTE FOR STICKER CANDIDATE HAROLD R. BAKER**  
**FIRE COMMISSIONER**  
FIRE DISTRICT NO. 7; SPANAWAY - ELK PLAIN  
Baker has served on McChord Field Fire Dept for 10 years. Was first Fire Chief of District No. 7  
**VOTE FOR AN EXPERIENCED MAN**  
Adv. Paid For By Friends

### HERE'S THE NEW 1950 Shelvador\*

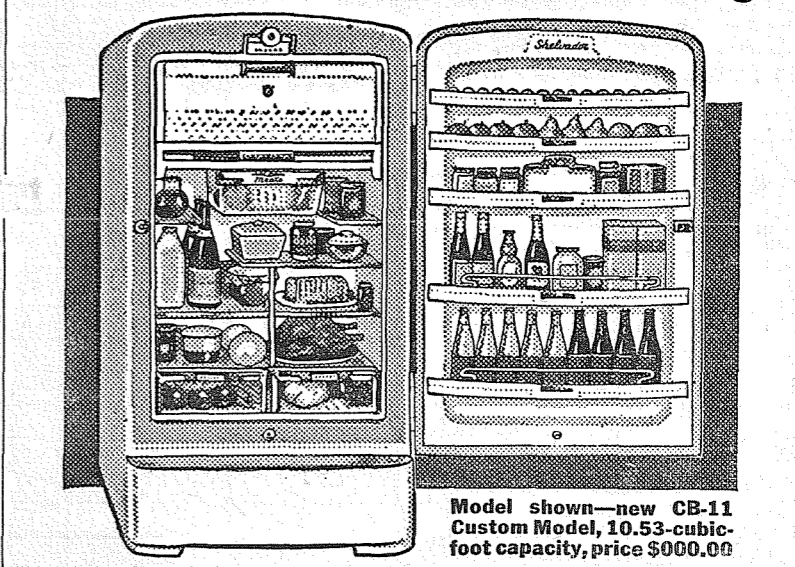

**BIG, NEW, 7-cubic-foot models, as low as \$199.95**  
● Now you get new space, more space, up to 23% more space—ALL at the "CONVENIENCE LEVEL" with the new Shelvador. It's all easy to reach—easy to use—and there's no stooping clear to the floor.  
● You'll find a compact "ButterSafe" in your Shelvador.  
● Handy new rearranging shelf... roomy meatholder... two vegetable crispers.  
● See the new features now—you'll say the new improved 1950 Crosley is the most convenient, the most beautiful—just the most wonderful refrigerator you ever saw!

**-CROSLLEY EASY TERMS**  
\*Made only by Crosley, T. M. Reg. U.S. Pat. Off.  
**Parkland Brookdale Electric**  
13022 Pacific GRanite 6789

**YOUR DOLLAR BUYS MORE AT YOUR MARSHALL-WELLS STORES**  
OPEN EVERY EVENING UNTIL 9:00 P. M. A. B. MITCHCOCK INC., OWNERS 5421 PACIFIC AVE. HI 3123 OPEN EVERY EVENING UNTIL 9:00 P. M.







## Accurate-Cost-Of-Living Index Is Labor Goal

The Labor Department's Bureau of Labor Statistics has begun collecting information in 11 cities as the first step in the revision of the Bureau's Consumer's Price Index . . . formerly known as the "Cost-of-Living" Index.

Under the terms of a recently enacted appropriation, the Bureau is directed to review and, as necessary, to revise the index, which is the official measure of changes in prices paid by city families for the goods and services they buy.

The revision will require collection of information on characteristics of about a half million dwellings in United States cities, detailed records of expenditures

from upwards of 20,000 families; and the collection of more than 600,000 price quotations from thousands of retail stores and service establishments. The job will take about 3 years.

Beginning in mid-November and continuing through February, 1950, the Bureau of Labor Statistics will make surveys of the characteristics of representative dwellings to adjust the index of rent changes, which is part of the Consumers' Price Index, to take account of the higher rents charged to houses and apartments built after 1946, the rents for which are exempt from rent control.

As one aspect of the revision, the Bureau will examine the cities covered by the index to determine which cities should be added to make the index more representative of the U. S. urban population. The present index is confined to large cities. The Bureau will investigate the possibility of covering smaller cities and extending its indexes to parts of the country now largely not covered.

**CUSTOM MEAT**  
At  
**MOUNTAIN VIEW**  
**FOOD LOCKERS**  
Airport & Spruce GR 7031  
2 1/2 Miles East of Pacific Ave.

**Modernize Now**  
  
With Beautiful Cabinets  
**RHONES**  
**CABINET SHOP**  
2nd & Pacific Spanaway  
GR 7005

**Wrigley & Clements**  
**MORTICIANS**  
Lady Assistant  
Puyallup Phone 5-6171

**MIDLAND**  
**BEAUTY SHOP**  
GR. 8889 For Appointment  
BLANCHE SIZER, Owner

**PRESCRIPTIONS**  
 Carefully Prepared  
Fresh Insulin at Down Town Prices. Pay Phone Bills Here  
**Tincher's Pharmacy**  
8239 Park Ave. HI 3344  
Across St. from Fern Hill P.O.

**SMOOTH**  
**Sheetrock Taping**  
LAUXTEX - SANITAS  
PAPERING - PAINTING  
Guaranteed Workmanship  
Reasonable Prices  
Puy. 5-7344 — Puy. 5-6094

**FRENCH'S**  
**GARAGE & TOWING**  
24 Hour Towing Service  
10006 Pacific Avenue  
Expert Repairing  
GR. 8177

**PARKLAND**  
**LOCKERS**  
Wholesale Meat For Storage  
1000 Lockers  
Custom  
• CUTTING  
• ALUMINUM FOIL WRAP  
• QUICK FREEZE  
• CURING & SMOKING  
Slaughtering by Appointment  
A. J. (Slim) STERN, Operator  
**11012 Pacific**  
**GR 7111**

Edson M. Case  
ATTORNEY  
114 E. Main - Puyallup  
Phone 5-5292

**PARKLAND**  
**TAXI**  
GR 8192  
If No Answer Call GR 6704

**Real Estate**  
**FULL PRICE \$2,500.00**  
1/2 Cash Down — Needs Work  
COMB. liv. & din. room, Kitchen, 1 bedroom down, floored up, room for 2 bedrooms, sewer is in, on bus line. Call Ralph Decker, GA 3415, Eve. HI 1919.

**MCKINLEY HILL**  
G.I. Nothing down, full price \$7250.00  
COMB. Liv & Din room, Kitchen, wired 220, bit. ins, brk. nook, 2 bedrooms, 4-pc. bath, utility room, unfinished up, garage, 1 1/2 blks to bus. Call Ralph Decker, GA 3415, eve. HI 1919.

**IMMEDIATE POSSESSION**  
100TH GOLDEN GIVEN, 2 bedrooms down, room for 2 up, liv and din. room, electric range, oil heater. Call Dave Fortier, HI 5214 eve or GA 0365 days.

**SOUTH SIDE**  
**\$4,350.00 To Vet**  
DANDY 4 bedroo mhome on 3 nice lots, 3 to bus, 6 to school. Lovely kitchen, wired 220, double plumbing, good yard, garage. Terms or nothing down to vet. Call Rex Rector GA 3415 or GA 0365.

**DANDY 4 YEAR OLD**  
**1 Bedroom Home**  
CLOSE TO MCKINLEY AVE. On three nice lots with large garage, lovely cabinet kitchen, (10 1/2 x 13 ft.), utility room could be used as 2nd bedroom. Call Rex Rector GA 3415 or GA 0365.

**FULL PRICE \$2,500.00**  
2 BEDROOMS, living room, dining room, kitchen, 3 piece bath, garage, 3 lots. Call Ralph Decker, GA 3415 - Eve. HI 1919.

**1/2 ACRE GOOD HOME**  
G. I. here is your chance for a good home with some land and a good garage for closing costs only. 3 bedrooms on one floor, large comb. living and dining room, kitchen and utility, electric range and good circulator included. Call Rex Rector, GA 0365 or GA 3415.

**WALLER AND COLLINS**  
2 BEDROOMS, large living room, cab. kitchen-wired for range, 5 acres mostly cleared. Just \$4,250. Will sell or trade for city property. Call Dave Fortier. HI 5214 or GA 3415.

**\$1000.00 DOWN PAYMENT**  
**\$28.93 Month**  
FURNISHED, immediate possession. 2 bed rooms, comb. liv and dining room, 3 piece bath, kitchen, brk. nook, garage, on bus line. Call Ralph Decker, GA 3415 or HI 1919.

**12 LOTS BASEMENT HOME**  
**\$2,750**  
FULL concrete basement home situated on 12 lots with beautiful view, extra lumber and bld. materials with place, you could live in basement while constructing home or other homes. Nice large spring on property. Terms. Rex Rector, GA 0365 or GA 3415.

**SOUTH TACOMA**  
3 BEDROOM HOME, fully furnished, close to school and bus, move right in. Call Dave Fortier. HI 5214 or GA 3415.

**McKinley Hill**  
**Real Estate**  
6311 McKinley Ave. GR 3415  
Member Tac. Real Estate Board

**BIXBY Guaranteed**  
**RADIO Repair**  
Call GR. 8309  
**FREE TUBE TESTING**  
Waller Road 3 1/4 Mile So. of Airport Road

## News Notes From Waller Road

By Mrs. Verne Fogle  
GRanite 5210

The Waller Road Grange is giving an "Old Time Dance" at the Community Hall, 64th and Waller Road, March 18th. There will be a square dance session for children under 12 from 8 p.m. 'til 9 o'clock. From 9 p. m. and on, the floor will be turned over to the grown ups. We hope for a large crowd. We are indeed happy to have Bill Markham back calling the square dances. Mr. and Mrs. Markham have recently returned from Nebraska, where they spent the winter. If you know how to do the old time dances, come and enjoy yourself; if you don't know how, come and learn!

Waller Road Mother's Club will meet March 14th at the Community Hall, 2 p. m. Let's have a good turn out!

Mrs. Harvey Weeks, Sr., was hostess to the Grange auxiliary, Wednesday, March 1. A delicious luncheon was served at noon, followed by the regular business meeting. The ladies spent the afternoon in sewing for the Bazaar that is to be held April 22nd, the same evening the Amateur Program will be presented. The date had been previously set as April 15, but had to be changed.

Ladies present were the Mesdames J. O'Brien, R. Huggins, Maude Turner, J. Sierman, R. Geise, J. Otterson, E. Savage, C. May, W. Spitzer, E. Thompson, E. Rouse, A. Carlson, G. Carlson, V. Fogle and the hostess, Mrs. Vera Weeks.

**Basket Social**  
Remember the Basket Social

## GARFIELD

the 4-H girls are giving. They need your help. The date is March 11th at the Community Hall. Girls and ladies to bring basket lunch.

The Waller Road Sunday School, the Jovita Sunday School and Central Baptist Church are sponsoring a Skating party at Lakewood, March 10th. All members and their friends may go. Call Garland 9543 for information.

**Portland Visitors**  
Mr. and Mrs. Neil Husted and sons, Robert and Ronald, were recent visitors in Portland, Ore.

**INSULATION**  
**LUMBER-MILLWORK**  
**HARDWARE**  
**ROOFING**  
**ELECTRICAL WORK**  
**PLUMBING**  
**FENCING & GATES**

**WILLOWS**  
**LUMBER CO.**  
Airport & Meridian  
Phone Puyallup 5-5509



**EGGS** 39c Doz.  
**Peanut Butter** 53c 23-oz. jar  
**Oranges** 39c Doz.  
**Potatoes** 1b 4c Idaho

Royal Chef Buttered Clams, No. 1/2 can  
**Minc'd Clams** ... can 23c  
**Grated Style TUNA** ... can 27c  
Packed in salad oil  
**SARDINES** ... 2-cans 19c  
Mission Varieties, 14-oz.  
**MACARONI** ... 19c  
California Small  
**White Beans** ... 2-lbs. 29c  
Red Mexican Small  
**Red Beans** ... 2-lbs. 29c  
Butter Baby Beans, in cello  
**Lima Beans** ... 2-lbs. 29c  
Louisiana Watermaid  
**RICE** ... 2-lbs. 29c

Pure  
**Ground Beef lb** 39c  
Picnic Style, Ready to Eat  
**HAM lb** 37c

**WALLER ROAD**  
**STOP = N = SHOP**  
64th & Waller Road GRanite 5362  
WE RESERVE THE RIGHT TO LIMIT QUANTITY

Hail! Hail! The Gang's All Here

# DANCE

Every  
Saturday  
Night

STARTS AT 9 P. M.

# EAGLES HALL

**MODERN & OLD TIME DANCING**

2nd St. and East Main Puyallup, Wash.

\$1.50 A Couple

Let's Go. Hot Time In The Old Town Tonight

# BROOKDALE LUMBER COMPANY

Once Again! Boysen 1c Sale on Hi-Gloss Enamel

136th & Pacific Avenue

See Our Large Ad On Page 1

GRanite 8669

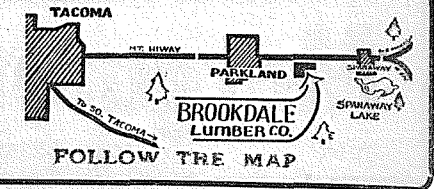



**PARKLAND:** Garfield St., P. O. Box 702  
Phone Granite 8667; Evenings Granite 5582

**PUYALLUP:** 114 East Main Avenue  
Phone Puyallup 5-7622  
Evenings: Puyallup 5-6758 or Sumner 376-J

Parkland Office Manager ..... EDNA OLSON  
Puyallup Office Manager ..... GRACE BURKE  
Advertising Manager ..... JACK BROWN  
Composing Room Foreman ..... WILLARD CHASE  
Press Room Foreman ..... WM. J. CULVER

10,000 CIRCULATION

Covering Parkland, Puyallup, Eatonville, Graham, Roy, McKenna, Elk Plain, Kapowsin, Spanaway, Collins, Summit, Midland, Waller Road, Fern Hill, Ponders, Woodland and Lakeview.

**ADVERTISING RATES**  
Display ..... \$1.00 per col. inch  
Classified ..... 4c per word; 50c min.

## Tax Levy To Be Voted At Election March 14 For F. P. School Building

Discussing school finances and status of Franklin-Pierce high school, Morris E. Ford states that the cash balance of the four combined districts has been reduced from \$29,990.77 to \$7,403.48 in four years time, brought about by increased costs due to larger enrollments. Of this balance, \$4,000 had been set aside for the purchase of transportation equipment, leaving an actual cash balance of about \$3,000.

Schools are required, Morris continues, to operate chiefly on state money based on the total days' attendance of the year just past. Whenever an extremely fast growth occurs, it becomes

necessary to educate these increased numbers on the money derived from the attendance of smaller enrollments of the previous year. Or, putting it another way, the greater the increase in enrollment, the less money you have to spend on each child.

It is interesting to see how this has worked in our own district, Morris says. In the year 1947, the four schools had an enrollment of 1915 students. In 1948 reached an enrollment of 2020 pupils, an increase of 105. In 1949, we enrolled 2148, an increase of 128, and this year, 1950, we have already passed the 2400 mark and will probably reach 2500 before the school year is closed.

Although these increases in school population mean less money available per child, the demands or expenses are increased by the need for more teachers, more seats, desks, books, buses and rooms. This last item of rooms becomes all important, for without rooms, we are unable to add more teachers or seating capacity to our schools. Here, too, your school authorities are confronted with an additional problem—only money from the building fund can be used for new building construction.

When speaking of building funds we continually meet the question "What became of the money we voted last year?" or "Why not use the money voted last year for more grade schools? Let's answer the last one first. The money voted last year was voted for the sole purpose of bringing a high school into the district and can only be used for that purpose. Now, as to the high school, the money you voted through millage and bond issues will amount to a little over \$300,000. This amount was to be matched at a rate of 3 to 1 by

the state, and the building when completed would cost in excess of \$1,000,000.00, so, as you can see, our own money would fall far short of the amounts needed.

The next question, "What about the state matching money?" At the last session of the Washington Legislature, the schools of Washington asked for \$40,000,000.00 to match money already voted by districts such as ours. After much quibbling and little action they decided to handle the problem by having the people of the state vote upon a bond issue, the bonds to be retired from the general fund of the state. Their next move was to postpone this bond election for almost two years, setting the date of this election for November of 1950. The legislators of the State of California were asked for \$250,000,000.00 (more than six times our request). They, too, are using a bond issue, but the question was referred to the voters at once and was overwhelmingly carried.

The district must start an elementary grade building program in all four schools if we are to continue to operate on a full time basis, Morris continues. Immediate needs call for completion of rooms at Central Ave. and Collins schools, a lunch room at Midland, and the reconditioning of the Harvard school making it suitable for use. Conditions at Midland and Collins require the laying of black topping in the areas directly behind the main buildings. Although the Parkland school is badly overcrowded, the completion of the new Trinity Lutheran Parish House will furnish temporary relief while a study is being made as to what action would serve the best interests of the entire district.

In fairness we must say that the Washington Legislature did, before adjourning, appropriate \$6,500,000.00 for school buildings, and, of course, they had no way of knowing that on April 13th an earthquake would cause such damage to the schools that a large part of the amount appropriated would be needed to replace the schools destroyed or damaged.

We have confidence that when the Legislature appropriates money from the \$40,000,000.00 bond issue that Franklin Pierce will receive the matching money promised them for their high school construction. And as one of the fastest growing districts in the state, there is every reason to believe that they will find some way to help us with additional grade school space, if we but do our part now and vote 15 mills for grade school buildings at the election on March 14th.

**Rupe Machine Works**  
13411 Pac. Ave. at Brookdale  
Shop: GR 6830 - Res.: HI 6190  
New & Rebuilt Motors  
Brake Drum & Armature Turning - Piston Finishing - Valve & Seat Grinding - Pin Fitting - Cylinder & Main Line Boreing

**Paul's SHOE REPAIR**  
QUALITY REPAIRING ASK YOUR NEIGHBOR  
We Pay 25c to \$1 for Men's and Boy's Used Shoes and Boots in Wearable Condition  
Spanaway

You'll Like to Bank in the Nearby Lincoln District

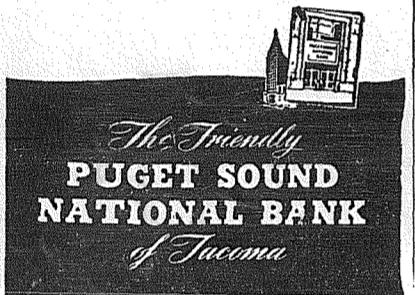

**LINCOLN BRANCH**  
3808 So. Yakima Ave.  
Member Federal Deposit Insurance Corporation

**BULLDOZING**  
BROWN and GAMBILL  
1750 9th St. S. W., Puyallup

- BASEMENTS
- CLEARING
- BACKFILLS
- LEVELING
- DRIVEWAYS ETC.

NO CHARGE FOR MOVING  
Estimates Cheerfully Given  
Phone Puyallup 5-2452 or 5-5487

INSULATING BATTS, 2" \$60.00 per M  
RUBBER DOOR MATS \$1.25

LOCK SETS  
FRONT DOOR LOCKS, Bronze Reg. 9.71 — \$5.75  
HOLLY MADE LATCH SETS — \$1.35  
HOLLY MADE BATH SETS — \$1.96  
CORBIN LATCH SETS — \$1.60  
CORBIN BATH SETS — \$2.50

**CLEARANCE**

One Whole Section at 25% Off - Hand and Power Grinders Drills - Chisels - Snips - Squares - Large Box End Wrenches 3/4" Brass Elbows - Wrench Sets - Pliers - Grease Cups Sash Locks - Farriers and Leather Knives - Cold Chisels Buffing Wheels - 6 ft. Folding Rules - Drill Vise - Bench Vise Power Grinders - Tool Boxes - Scrub Brushes - Wire Brushes Punches - Pipe Vise - Wing Dividers - Calipers - Tap Wrench Braces - Socket Sets - Hatchets - Wheel Barrow Wheels Tire Patches - Stove Pokers.

**38th ST HARDWARE STORE**  
9648 Pacific Ave. GR 7302

## "MISTER BREGER"



"He always was smart, if you recall, at running from one good fox hole to another."

### State Will Save

State Treasurer Tom Martin and State Auditor Cliffe Yelle, did a stroke of business on the bonus bond issue which looks better all of the time. The committee saves about 12 million in interest by making it a 24 instead of a 30 year issue. That might appear to be cutting the potential income line rather close but several of the officials privately expect the issue to pay out even sooner than 24 years.

The state got over \$5,000,000 last year from the previous two cent cigarette tax. With the tax doubled, sales could drop off ten percent and still produce \$9,000,000. This would provide the \$4,500,000 for Bonus Bond retirement and leave \$4,500,000 to the credit of the General Fund.

The State Finance Committee also feels that 70 million in bonds will be adequate to pay for the bonus, even though the bonus measure provided that 80 million could be sold if needed. If the additional 10 million is needed then the bonds can be sold.

When the 70 million is turned over to the State Treasurer, the Finance Committee is expected to re-invest much of it in U. S. Treasury Notes, which can be sold as the cash is needed.

Officials point out that each million dollars invested in such notes at 1 1/2 percent interest would earn \$6,250 in six months. Thus if 20 million were invested for six months, it would net \$125,000. This interest could pretty well take care of the administrative overhead in issuing

the bonus checks which should start rolling March 1st or before.

**Remodel, Repair or Repaint Build A New Garage**  
Use Our Easy Monthly Payment Plan  
\$ 100—18 payments of .....\$ 5.99  
\$ 200—24 payments of .....\$ 9.18  
\$ 300—30 payments of .....\$11.26  
\$ 500—36 payments of .....\$15.97  
\$1000—36 payments of .....\$31.94  
Let Us Help You With Your Remodeling Problems  
**Model Lumber Co.**  
2424 Bay St. MA 4147

**SOMETHING NEW! FEATHER LITE GARDEN HOSE**  
25-ft. Total Wt. 3-lbs. \$5.25  
50-ft. Total Wt. 5 1/2-lbs. \$9.45  
Fully Guaranteed

Approved by Good Housekeeping  
Complete stock of Lilly's and Ferry's Seeds, including Grass Seed, Fertilizers, Weedome, Sprays, Sickles, Grass Shears, Hedge Shears and Other Garden Needs.  
**Garfield Variety STORE**  
GRanite 9948  
326 Garfield St. Parkland

**TRUCKS FOR RENT MA 9039**  
Save One Half We Furnish Everything  
**Coast Driv-Ur-Self Co.**  
HARMON'S SERVICE  
Jim Harmon, Mgr.  
2112 Jefferson

**WATCH THE SOUTH END GROW**  
Garfield Variety STORE  
GRanite 9948  
326 Garfield St. Parkland

### Correct Birth Certificate Vital

Everything from inheritances to proof of your American citizenship depends on a correct birth certificate, the State Health Department advised Washingtonians this week.

Yet most people have never checked this important legal document to be sure it's on file and that all information is correct. A recent survey by the Department showed that about one-fourth of all certificates contain errors or omissions.

Checking on the certificate is a simple process and corrections are usually easy to make, Irvin R. Vaughn, state registrar, declared.

To check on your own and your children's certificates, write the State Health Department, 1412 Smith Tower, Seattle 4 and ask for a birth certificate request form. When this is returned with 50c, the records will be searched and exact copy issued to you.

If there are errors they can generally be corrected by a sworn statement from parents or the physician attending the birth.

If no certificate is found, a "delayed certificate" may be filed, supported by evidence from parents, doctor, hospital records, church records, or other old records.

The survey found the most common errors to be misspell-

### STREET

lings, lack of given name for the child, and wrong information as to age and birthplace of parents. If the certificate is not correct, errors may impair its value as legal evidence. The older the error, the harder it is to correct, Vaughn said.

**HAVE YOUR WIRING INSTALLED BY A LICENSED ELECTRICIAN. CALL GR 6789.**

## Sensational "Black" Tube TV



Of course with Built-In "Picturemagnet" Aerial

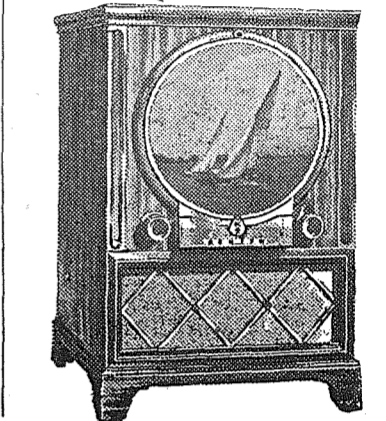

ONLY \$379.95

New Zenith "Lansington" Television Console with Globe-Ban "Black" Tube, 16 1/2 in. Screen. Equipped cabinet of genuine Mahogany veneer, with all of Zenith's advanced features at their best.

New Zenith Globe-Ban "Black" Tube... sets a new standard of TV picture quality! Reduces glare... greatly increases picture contrast and clarity. Sensational Built-In "Picturemagnet" Aerial... eliminates the need for an external aerial in many locations. Giant Circle Screen and Picture Control... lets you enjoy either the circular or rectangular type of television picture. One-Knob Automatic Tuning... just one twist brings you station, picture, sound—all pre-tuned, all pre-adjusted!

Low Down Payment... Easy Terms  
Your Fuel Oil and Appliance Dealer

**Pochel Distributing Co.**  
140th & Pacific GR 8624

**ALVSTAD MARKET**  
231 Garfield Street  
In The Parkland Shopping Center  
Meats & Groceries

**Parkland-Brookdale Electric**  
Home of the Crosley Shelvador Refrigerator  
13022 Pacific Ave. GR 6789

PLUMBING • WIRING • SASH & DOORS  
**BROOKDALE LUMBER CO.**  
"Everything For The Builder"  
136th & Pacific Avenue GRanite 8669

Your Fuel Oil & Appliance Dealer  
**POCHEL DISTRIBUTING COMPANY**  
140th & Pacific GR 8624

**ART'S SHOE SHOP**  
Garfield Street

QUALITY MENS WEAR  
**PARKLAND MENS SHOP**  
Parkland Shopping Center



**ANYTHING IN INSURANCE**  
Fire, Theft, Life, Auto  
Comprehensive, Liability  
Plate Glass, Etc.

**Forrest Leonard**  
INSURANCE AGENCY  
Rt. 3, Box 815, Tcc. GR 7223  
Office: Parkland  
Blue Spruce Motel

**Spanaway News**  
By Mrs. Chet McAtee  
GR 8066

The executive board of the Spanaway Fireman's Auxiliary met at the home of Mrs. Emerson Tarpenning Tuesday, Feb. 28th. Present were the Mesdames Bob Steidel, Harry White, Jack Henricksen, Louis Symons, Oliver Omat, Ed Flannery and the hostess, Mrs. Emerson Tarpenning.

Sgt. Philip Taylor formerly of Spanaway left recently for Guam. Mrs. Taylor and children expect to follow later.

Mr. and Mrs. Riley Drake, formerly of Spanaway have bought the former A. W. Kinzer place on Sales Road, and are moving March 1st from Montana. Mrs. Drake is a sister of Mrs. J. E. Wormald.

Death has claimed the life of a very gallant young woman from Spanaway. Through all her sufferings she was also with a smile. Miss Coila Clark, 24, of Rt. 1, Box 198, Spanaway, died Tuesday in a local hospital. Born in Independence, Kansas, she had lived in the Spanaway district 8 years. Miss Clark is survived by her parents, Mr. and Mrs. George E. Clark of the home, and a brother, James M. Clark of Spanaway. Services were held from Piper Chapel Saturday morning at 11 o'clock.

Mrs. Kenneth Reeves was elected to lead the Spanaway Pre-school group for another year, Wednesday evening at the home of Mrs. Eugene Breseman. Also elected were the vice president, Mrs. Lawrence Beckman; sec., Mrs. Galen Prine; Treasurer, Mrs. Ethan Nelson. Two new members, Mesdames Arnold Bochmer, and Herman Boch joined the group. Dr. Robert Murphy was the speaker on Child Psychiatrist from child guidance center. Hostesses for the evening were Mesdames Wm. Schmechel, Galen Prine, Bernard Sullivan, E. J. Krumpus and Eugene Breseman.

Mrs. Leon Fleming of Yakima is spending a week with her sister and family, Mr. and Mrs. Arthur Hart.

Spanaway Pre-school is planning a home baked food sale for Tuesday, March 14th at the school house. Mrs. Doyle Cox is chairman.

Wilma Righetti and Betty Sahli were hostesses for a bridal shower honoring Joyce Reeder of Roy, who is to wed Maurice Felty, March 24th. Prizes were won by Mesdames Chet McAtee, Bernard Salter, Miss Anderson and Jeanne McCune won door prize. Miss Reeder was the recipient of many lovely gifts.

Mrs. Lawrence Beckman of Fogg Street is this year's "Princess of Hockey," and was the recipient of many lovely gifts, among them a 21 jewel wrist watch, gift from the Diamond Shop. A suit and hat from Helen Davis, oil portrait from Marley's and 2 dinners at Busch's drive-in. Mr. and Mrs. Beckman are both ardent hockey fans and very seldom miss a game.

Don't forget to give the Brownie girls your order for cookies. Sale now in full swing continues till March 18th. The cookies will be delivered March 24th. Cookie chairman is Mrs. Gleason Shafer, GR 4135.

Young Married Couples Club of the Spanaway Methodist Church will hold its meeting Friday night (March 10th) at the Methodist Church at 8 o'clock. An excellent speaker, Dr. Warren Tomlinson of the College of Puget Sound will give short lecture and review on "Contemporary History". Hostesses for the evening will be Mr. and Mrs. Robert Sisco.

The Firemen's Auxiliary board meeting was held at the home of Mrs. Emerson Tarpenning. Luncheon was served and they eyed the new drapes and curtain which were bought for the new hall.

Harvey Bradshaw recently resigned as Scout leader. A surprise pot-luck dinner at the school. All scouts lined up by the door and as Mr. Bradshaw entered they sang "For He's a Jolly Good Fellow." Mr. John Newell



Linda Darnell puts her heart into the 1950 Heart Campaign. In this drive, the American Heart Association is seeking \$6,000,000 for the fight against heart disease, the nation's leading cause of death.

**BATTLE LOOMS SOCIAL SECURITY**

The fight for expansion of social security legislation gets under way in the senate within a week or so.

The battle will begin when the senate finance committee begins hearings on the social security bill which passed the house last fall. And the controversy probably will continue well into the spring.

An adequate social security measure will not become a law without a tough fight. This is the strategy conservatives are expecting to use in beating down a good bill.

They will try to cut the increases in pension benefits which the house increased by an average of 80 per cent.

**To Fight Greater Coverage**  
They will attempt to scale down the house provisions for increased coverage. The house voted to add eleven million persons to the program.

Finally, they will try to cut the proposed increase in payroll taxes which is needed to pay for expanded benefits.

Hearings probably will take two or three weeks. Then the committee will spend at least that much time writing a bill. And floor debate is expected to drag on for some time.

**Loaded With Conservatives**  
The finance committee is loaded with conservatives. Democratic senators include such men as Walter F. George of Georgia, Tom Connally of Texas, Harry Bird of Virginia and Clyde Hoy of North Carolina.

The Republican membership is 100 per cent conservative; Eugene D. Millikin of Colorado; Robert A. Taft of Ohio, Hugh Butler of Nebraska, Owen Brewster of Maine and Edward Martin of Pennsylvania.

The other four members of the committee are Democrats Scott W. Lucas of Illinois, Edwin C. Johnson of Colorado, Robert S. Kerr of Oklahoma and Francis J. Myers of Pennsylvania. They can be expected to vote for this legislation to help working men and women.

welcomed the group and presented Mr. Bradshaw with a fishing rod and reel which was a great surprise. He then presented Mrs. Bradshaw with a rose bud corsage. The new scout master was then introduced. Mr. James Gray introduced a skit by the Cubs. There was an attendance of between 125 and 150 folks.

P.T.A. board meeting was held at the home of Mrs. John Newell. Plans were being made for the P.T.A. County Convention to be held at the Spanaway School April 6th.

The senior group of the 4-H Club made a journey to Midland last week to be present at one of their meetings and maybe pick up a few pointers. Also there was a queen selected to run with other girls from the county for "title of Queen", to ride on 4-H daffodil float. The next meeting of this group will be held at the home of Mrs. L. E. Peck.

**Building Materials FROM**

**Government Housing**

- USED LINOLEUM, 3c Sq. Ft.
- Used Basins, complete .....\$11
- Used Sheetrock, ft ..... 3c
- Book Shelves, each ..... \$5
- Toilets, complete, new .....\$28
- Used ..... \$18
- Caulking Lead, lb ..... 23c
- Used Flooring, V.G., per M \$80
- 1/2" Galv. Pipe, per ft .....12c
- 1/2" Nipples, each .....10c
- Cabinets made to order, per ft .....\$10
- Used 2x4's, rough, per M .....\$30
- Timbers, No. 1, per M .....\$50
- Sheetrock, 1/4", per sheet \$1.30

**McDOWELL'S**

6 Blks. up from Milton center Milton, Wash. WA 8582

**P. T. A. CARD PARTY**

The Firwood P.T.A. extends a cordial welcome to the public to attend a card party, to be held Saturday evening at eight o'clock in the gymnasium. Mrs. R. W. Eggiman, chairman, announces

that five-hundred, pinochle and canasta will be played with prizes for high scorers. A special door prize will also be featured. Refreshments will be served.

Glenn Heinz, son of Mr. and

Mrs. Louis Heinz of East 72nd, is home on leave from the U. S. Marines. This is Glenn's first visit home for over a year. He has been stationed at Guam.

**Check Damage**

Mr. and Mrs. Gilbert Carlson and daughter Janet, spent last week end checking up on the damage done by the winter's storms at their summer home.

**PARKLAND**

**Wherever Women Gather ALL THE TALK IS ABOUT our TERRIFIC VALUES!**

SIERRA MISSION, No Limit  
**TOMATO SAUCE** per can **5c**

SEA QUEEN, Fancy Brisling  
**Norwegian Sardines** **16c**

DOLES, No. 2 Tin  
**SLICED PINEAPPLE** **25c**

PACIFIC FRESH, 12-oz.  
**Frozen PEAS** **10c**

DARIGOLD, Tall Can  
**Canned Milk** **10c**

**Cheerios** 7-oz. **2 for 29c**

**Silk Tissue** per roll **5c**

MAINE, 1/4's in Oil, no limit  
**SARDINES** **8c**

**Royal Gelatin** **5c**  
CHERRY, RASPBERRY, STRAWBERRY

CALIF. MORNING, PURE CONCORD 2-lbs.  
**Grape Jelly** **29c**

Lean Grain Fed  
**Pork Chops** lb **47c**

Fine For Seasoning  
**Bacon Squares** lb **19c**

Good Quality  
**Ground Beef** lb **35c**

Fresh Fillets  
**Red Snapper** lb **29c**

Hormel's Value  
**Sliced Bacon** lb **35c**

Diamond F  
**Pure Lard** 2lbs. **25c**

**FRUITS and VEGETABLES**  
FRESH and WELCOME AS Spring

Full Apple Box  
**Apples** **97c**

Romes, Delicious, Winesaps, (Folks, these are fine apples)  
Netted Gems, No. 2's 50-Lbs.  
**Spuds** **\$1.19**

Fancy Bull Nose, Green Lb.  
**Peppers** **15c**

Fancy Florida Green Slicers Each  
**CUKES** **10c**

Prices Effective March 10th & 11th

**BARGAIN BASKET**

7TH & MOUNTAIN HI-WAY SPANAWAY, WN. - GR. 8205  
9:00 A. M. TILL 10 P. M. Open Seven Days A Week 9:00 A. M. TILL 10 P. M.  
We Reserve The Right To Limit Quantities . . . . . No Sale To Dealers

**NICK MILAKOVICH**  
ANNOUNCES THE OPENING OF HIS NEW BARBER SHOP  
**NICK'S BARBER SHOP**  
8th & Mountain Highway Spanaway  
Formerly Located Next to Bargain Basket