

Sec. 34.66 P.L. & R.  
U.S. POSTAGE PAID  
Parkland, Wash.  
Permit No. 9

RESIDENTIAL PATRON  
BOXHOLDER OR OCCUPANT  
RURAL ROUTE

POSTMASTER: If unable to  
deliver, return postage is  
guaranteed.

# The TIMES JOURNAL

LARGEST CIRCULATION OF ANY WEEKLY NEWSPAPER IN THE N.W., DELIVERED BY U.S. MAIL

THURSDAY, MAY 6, 1954 • VOL. 9, NO. 34 • 13 • PUBLISHED AT PARKLAND, WASHINGTON • 5c PER COPY \$2.50 PER YEAR BY MAIL OUTSIDE FREE DISTRIBUTION AREA

## Balloting For Round-up Queen Starts May 8

By Malcolm Soine

Five Parkland beauties have been named, by press time, as candidates for Parkland Round-up queen. Other clubs antici-

pate entering candidates and their names will be published next week along with photos of all the candidates.

Chosen thus far are: Pamela Selden, sponsored by Parkland Community club; Dolores Brown, Altrusa club; LeAnne Bean, Parkland Bank Club 13; Dianne Lofgren, Washington Horseman's Colts & Fillies; Jackie Wise, Franklin Pierce

(Continued on Page 10)



**Preschool Committee**

Anticipating a fine performance of the Mildred Keller Dance Revue, to be sponsored Friday evening at Parkland school by the Parkland Preschool, the committee in charge make final arrangements. Shown are Mrs. L. E. Parkhurst (seated), and left to right, Mrs. Leo Maves, Mrs. Virgil Flynn and Mrs. Chris Goodman.

Photo by McKewen

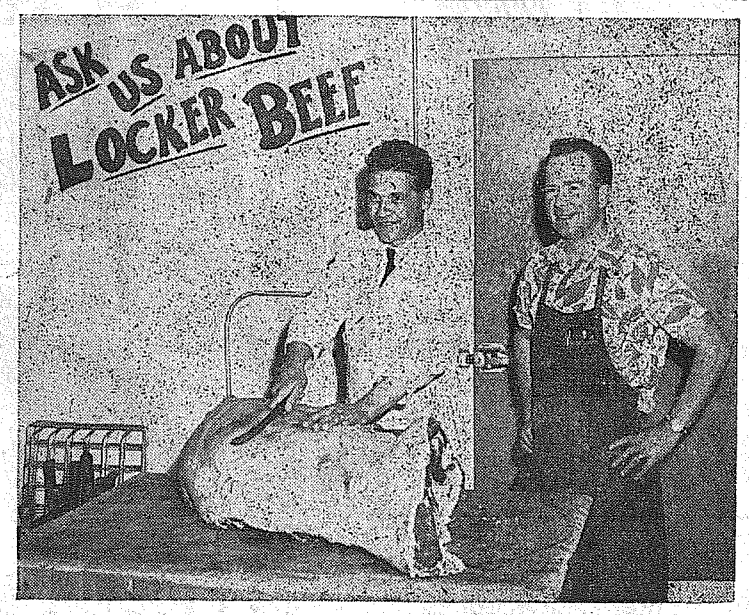

**Blue Ribbon Meat**

Jim Rogers, butcher at McDaniels Market, lines up the first cut in the choice quarter of blue ribbon beef bought at the April 28 FFA and 4-H fat stock show at Auburn. Market Proprietor Roy McDaniels shows smiling approval of the high quality meat his purchase made available for his customers this weekend.

Photo by McKewen

## Tacocat Grotto Horse Show Due

Tacocat Grotto announces its second annual horse show for the benefit of spastic children for Sunday, May 16, at the Washington Horseman's Arena, 111th street and Bridgeport way. Ray Chamblin is this year's general chairman for the show; Francis Nordyke is the producer. Both urge full co-operation in this fine cause for victims of cerebral palsy (spastic).

The month of May has been designated for a nation-wide campaign for study of this dread disease and aid to many thousands suffering from its ravages. The Tacoma group is making its outstanding contribution to this drive by holding the horse show.

**Dryer MORTUARY**

720 SOUTH 134TH PARKLAND, OR. 97330

**BROOKDALE LUMBER COMPANY**

136th & Pacific Avenue

Builders of  
Homes,  
Garages and  
Farm Buildings

GRanite 8669

... for a complete line of building supplies ...

**Shop & Save**

7 Ft. Split Cedar Posts  
25c each

## Mr. Brookdale Says: Need an Extra Room?

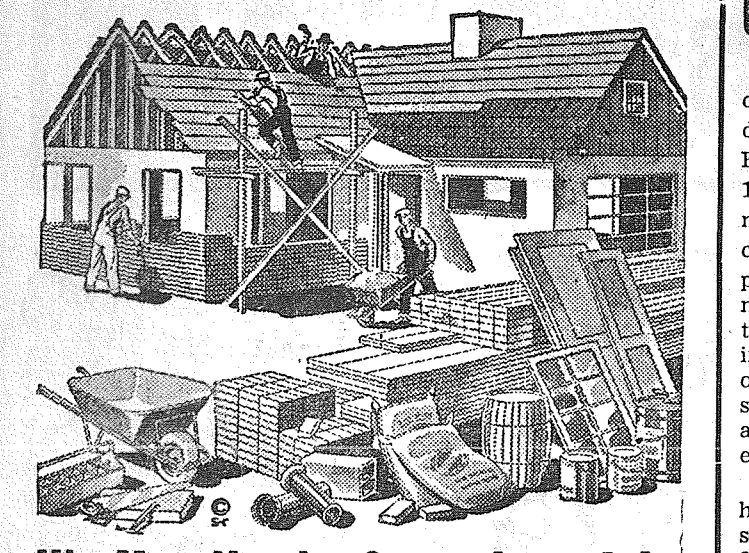

**We Handle the Complete Job**

Or

"Do it yourself with materials from our large stock of 'what you need' items"

Surface Type	Each
<b>MEDICINE CABINETS</b>	<b>\$5.95</b>
For Ceilings	Sq. Ft.
<b>16x32 Celotex Tile</b>	<b>11 1/2c</b>
	Each
<b>4x8x3/8 Celotex Panels</b>	<b>\$1.98</b>
Knotty Pine	Each
<b>4x8x3/8 Sheet Rock</b>	<b>\$3.68</b>
	Sq. Ft.
<b>1x12 Knotty Cedar</b>	<b>15c</b>
	100 Sq. Ft.
<b>1x8 Pine Panel</b>	<b>\$13.90</b>

**LIGHT FIXTURES**

\$2.30 each

**BROOKDALE LUMBER CO.**

136th & Pacific Ave. GR 8669

FREE DELIVERY

## The Cotton Shop Collins P-TA Opens Thursday Plans Mothers Tea Wednesday

Marge Brady announces the opening of The Cotton Shop today (Thursday) in the new Brookdale Centre building, So. 131st and Pacific Ave. As the name suggests, the shop will carry all kinds of washable apparel for women and the junior miss. A very attractive selection of wearables will be found in the tastefully decorated store on opening day, with many shipments of new spring merchandise now enroute from the eastern style centers.

Mrs. Brady will be assisted by her sister, Jane Washburn. The shop will be open from 9 a.m. to 6 p.m. Monday through Saturday.

**Aunt Sue's Bakery**

209 So. 84th HI 4072

**For MOTHER'S DAY**

Breakfast Rolls or Family Style Coffee Cakes

**Special MOTHER'S DAY CAKES**

From \$1.00 Up

**COOKIES and CUP CAKES**

Plain or Decorated

**PARKLAND CLEANERS**

GR 3221

11004 Pacific Ave.  
North of the Bank Corner

24-HOUR SERVICE AT THE PLANT

## Mildred Keller Dance Revue Is Due On May 7

"The Circus is Coming" and the "Sleeping Beauty Ballet" are the themes of the Mildred Keller dance revue to be presented May 7 at 8 o'clock in the Parkland grade school auditorium. The program is sponsored by the Parkland Preschool and all proceeds are to go for the benefit of the Preschool organization.

Over a hundred children are to be featured in the tap, ballet, acrobatic and adagio acts. Tickets are being sold at 50c for adults and 20c for children, and may be obtained from Preschool members in advance, or purchased at the door Friday evening. There will be a coffee and dessert bar open during intermission and after the performance.

**C.O. Lynn Co. MORTUARY**

717 TACOMA AVE. Phone MA. 7745

**PIPER FUNERAL HOME**

Phone MA 3353  
5436 So. Puget Sound Ave.

**Mother's Day Cakes**

\$1.25 and Up

Please Order Early

Bear Claws 6 for 39c

Reg. 48c value

Tea Biscuits pan of 15, 21c

Reg. 25c value

**Patty Ann BAKERY**

Your Suburban Baker

Airport & Pacific GR 3330

George Purcell, county agent, wishes to thank the many buyers of the top quality animals of the show.

Realizing that many FFA and 4-H members will visit McDaniels Market this weekend, Tom Rafferty, show manager for the junior livestock show at the Parkland Round-up, has left a supply of entry blanks for the show at the market. Mr. Rafferty may be contacted at Rt. 3, Box 610, Tacoma.

**Roy P-TA To Meet Tuesday**

Installation of new officers will be the highlight of the final meeting of Roy P-TA Tuesday May 11, at 8 p. m. Mrs. Albert Robbins is the new president; Mrs. Lars Kleivan, and Mrs. Harold Gora, vice presidents; Mrs. Lawrence Wood, secretary;

**Want Speedy TV Service?**

Call GR 3549

Any Time ... Day or Night

**FIRST TO OFFER - SAME - DAY SERVICE**

69% of all jobs received this year were completed the same day.

**JIM'S RADIO**

9920 PACIFIC AVE.

**Cut-Up Hens 85c pkg.**

1 1/2 Fryers - \$1

Cut-Up and Cello Wrapped

**TURKEYS All Sizes**

**Armstrong's Poultry Market**

11009 Pacific GR 5524

Francis Denton, treasurer.

A short program will be followed by refreshments, served by Mr. and Mrs. Daniel W. Grefthen.

**T. V. SERVICE CALLS**

Now **\$4.95**

**ONE DAY SERVICE**

**Siler's** 11230 Pacific Ave. GRanite 8634

**IT'S Round-up Time Again ...**

"out where the west begins" ... in your own back yard!

**ACME COWBOY BOOTS**

Authentic Western Boots for the Entire Family

See our complete selection of Acme Cowboy Boots For every member of the family.

**PRICED TO PLEASE**

Children	3.95 - 7.95
Big Boys & Girls	7.95 - 9.95
Ladies	9.95 - 16.95
Men	13.95 - 16.95

**Saine's PARKLAND SHOE STORE**

411 Garfield across from Parkland GR 3526 Open 10-6 Post Office

"Finest Boot Selection in Pierce County"



**GREAT DAY**  
to Celebrate  
**BEST WAY**  
to Celebrate

Fancy

**Chocolates**

1 Lb. Box

**97c**

New Idea!

**"OVEN-FRIED"  
CHICKEN**

Cooks golden-brown and tender with no care!

Spry makes the difference



SPECIAL:

**CHICKEN lb. 53c****SPRY 3 lbs. 79c**

COME IN FOR FREE RECIPE



Specials  
for  
**Mother's  
Day**

Nest Fresh Grade AA

**LARGE EGGS**Dozen **49c****WOODS COFFEE**Pound **99c**

Prattlow's Unsweetened

**TOMATO JUICE**No. 2 Can **10c**

WEEK-END SPECIALS

in that Good-Eating

**MEAT**

Pedersen's Fresh Dressed, Pan Ready

**FRYERS lb. 53c**

Fresh Rendered

**Pure Lard lb. 19c**

Our Own, All Pork

**Link Sausage 59c** pound

Tender Steer

**Beef Liver****lb. 33c**

Good Steer

**Round Steak****lb. 59c**

Elbertas, Rough Cut

**Peaches 3 lg. 2 1/2 Cans 79c**

Jersigold

**Ice Cream**1/2 Gal. **79c****RECIPE OF THE WEEK**

By Mary Lee Taylor

**Old-Time Bread Pudding**

4 slices bread  
(2 days old)  
2 Tablespoons soft  
butter or  
margarine  
1/4 cup seedless  
raisins  
2 slightly beaten  
eggs

1/4 cup sugar  
1/2 teaspoon salt  
1 cup Fat  
Evaporated Milk  
1 cup boiling water  
1 teaspoon vanilla  
4 teaspoons sugar  
1/4 teaspoon cinnamon

Toast bread on both sides. Spread one side with butter. Cut into quarters and put into greased baking dish holding about 6 cups. Sprinkle raisins over toast. Mix well in a bowl beaten eggs, 1/4 cup sugar and the salt. Stir in milk and water. Add vanilla. Pour over toast. Let stand 10 min., then press toast into milk mixture with spoon to soak up the liquid. Sprinkle over top a mixture of 4 teasp. sugar and the cinnamon. Bake on bottom rack of 350 oven (moderate) about 30 min., or until knife inserted near edge comes out clean. Makes 4 servings.

Del Monte, Cut

**Green Beans 2 Cans 43c**

Solid Pack, Peeled

**Tomatoes Large 2 1/2 Can 17c**

Del Monte

**PINEAPPLE  
CHUNKS**

Large 2 1/2 Can

**29c****JELLO**

ALL FLAVORS

3 pkgs. **23c**

Sanitary

**MILK 1/2 Gal. 77c**

Aged

**CHEESE 1 lb. 69c**

Mild

**CHEESE 1 lb. 49c**

Bordens

**Cottage Cheese . 25c**

Libby's

**OLIVES**

Family Size

No. 1 Tall

**25c**

Fresh

Red Shield  
CREAMERY**BUTTER**

Pound

**63c****STORE HOURS:**

Fri. 8:00 to 9:00

Sat. 8:00 to 7:00

Other Days

8:00 to 6:30

Hi No

**CRACKERS**

1 Lb. Pkg.

**29c**

N.B.C.

**GINGER  
SNAPS**

1 Lb. Pkg.

**35c**

Sunshine

**Marshmallows**

1/2 Lb. Pkg.

**17c**

Deep

Gloss,

**CARNU**

Can

**\$1.65****20% OFF**On All  
**FISHING  
POLES**  
In Stock**FISHING****TACKLE****FISHING****LICENSES****LARGE****PAVED****LOT OFF****TRAFFIC**

We Reserve the Right To Limit Quantities . . . No Sale to Dealers

Prices Effective Thurs., Fri., Sat., May 6th, 7th, 8th

# SUMMIT TRADING COMPANY

10409 Canyon Road, Tacoma --- One-half Mile North of Summit View, on Canyon Road

Phone GRanite 5848



## Summit News

Mrs. M. S. Rau

GR 8391

Central Avenue P.T.A. will meet in the school lunchroom at 8 p.m. Wednesday, May 12, with installation of new officers the main order of business. The following will be installed by Mrs. Ranghill Peterson: Arlo Morton, president; Mrs. Lenhard Winter, vice president; Mrs. Arlo Morton, secretary; Mrs. Howard Smith, treasurer.

Music will be provided by the Mothersingers under the direction of Mrs. O'Shea. There will also be displays by all groups in the adult education, Homemakers, First Aid and the June Bug Garden Club.

Hostesses for the April meeting were 1st grade mothers with Mrs. Cook as chairman; this time Mrs. Arbuckle will be hostess with mothers of the combined 1st and 2nd grades assisting. Also Mrs. Arlene Hughes, Pierce County Marriage counselor, who was unable to speak at the April meeting, will give her talk at this time.

### Leadership Training

At the last Leadership Training class, Mrs. Lila Dickerson, home furnishing specialist from Washington State college, taught the leadership group the correct method of making cust-

om made draperies. Mrs. R. Steiberg and Mrs. R. Peterson will have charge of the drapery project at the next meeting, to be held at the home of Mrs. Bennie Ward on North Grant, Tuesday, May 11, at 10:30 a.m.

Each member is asked to bring a 20-inch square of drapery material and drapery lining the same size, also one-half yard of crinolin, needles, pins, ruler and scissors. Bring your own sandwich as dessert and coffee will be served by the hostesses, Mrs. Ward and Mrs. Henry Colin. Mrs. Maxfield will show a new crochet hat and bag.

(Continued on Page 6)

## Butler's Garage

One block North Airport  
Road on Canyon Road  
Phone GR 8209



THE ODDS ARE 2 TO 1... that your assurance program needs attention if it hasn't been reviewed recently by an experienced underwriter. A change of beneficiary perhaps... mortgage protection... or less life insurance and more provision for retirement. Let me review your assurance — you will be under no obligation.

SUN LIFE ASSURANCE COMPANY OF CANADA

John S. Castleman

Castleman Insurance Agency

New Bank Bldg.  
Parkland  
GR 8647

502 Puget Sound  
Bank Building  
MA. 1381

Shiplap and 2x4's  
\$35.00 Per M & Up

4-INCH CONCRETE  
DRAIN TILE  
10¢ foot

SUMMIT LUMBER  
GR 4555

We Deliver  
Rain or Shine

Rt. 13, Box 659 — Airport & Canyon Road

LOCKER BEEF Young Steers 35c lb.

White Face Grain Fed Steers Cut & Wrapped 1/2 or whole  
CUSTOM CUTTING AND WRAPPING  
WE RETAIL AT WHOLESALE PRICES  
RETAIL SALES THURS., FRI. & SAT.

Good Quality Graded Beef U.S. Govt. Insp.

White Face Steer Beef

LEAN BONELESS

CORNER BEEF . . . lb. 49c

BOLAGNA RINGS . 4 for \$1

GROUND BEEF . . 3 lbs. 97c

PORK SAUSAGE, Pure . . lb. 45c

BEEF CUBES, Boneless . . lb. 49c

GROUND ROUND . . . lb. 49c

POT ROAST, Waste Free . lb. 35c

RIB STEAKS . . . . . lb. 45c

MALCOM'S MEATS GR 8258

1 Block North of Airport on Canyon Road  
We Retail at Wholesale Prices

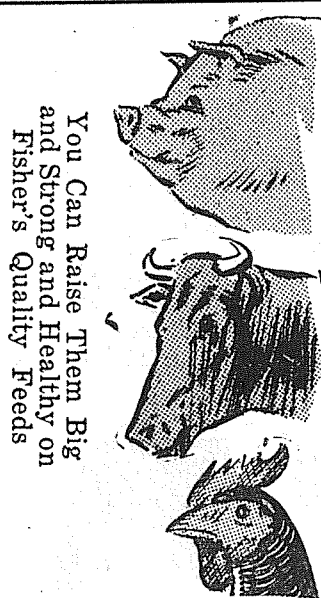

SUMMIT FEED  
Home of "Fisher's Quality Feeds"  
Canyon Rd., next to  
Summit Trading Co.  
GR 7136 We Deliver



# FREE Baby CHICKS

HUSKY WHITE LEGHORN COCKERALS

## Friday & Saturday

### 3 To Each Person

CHILDREN MUST BE ACCOMPANIED BY PARENTS

BRING YOUR OWN CONTAINER

## MIDLAND 98th & Portland Ave.

# THRIFTWAY

Open Till 9 p.m. Daily

7 Days A Week

OPEN 24 HOURS A DAY - 7 DAYS A WEEK

SAVE \$  
All Popular  
CIGARETTES  
\$1.99  
Carton

HUNT'S  
Length  
Sliced  
SWEET  
PICKLES  
Large 2 1/2 Glass  
37c

SAVE \$  
Arizona  
GRAPEFRUIT  
8 lbs. 39c  
Bag

THE LARGEST ASSORTMENT OF FOOD UNDER ONE ROOF

AYLMER  
Strawberry  
JAM  
4 Lb. Tin  
\$1.09

SUNSHINE  
Shredded  
WHEAT  
2 Pkgs.  
33c

SURFKIST  
SHRIMP  
5 1/2 Oz.  
39c

FRISKIES  
Cubes or  
Meal  
10 Lbs.  
\$1.33

THE BEST MEATS . . . PROPERLY AGED

Armour's Cured Slab Bacon lb. 69c

PURE LEAN GROUND BEEF 3 lb. 89c | SALAMI Lb. Rolls . . . 39c

Armour's Juicy FRANKS lb. 39c

LIBBY'S  
Grapefruit  
Sections  
2/35c

C-H  
ALBACORE  
GRATED  
TUNA  
4/\$1.00

PEAS  
No. 303 Tin  
10/\$1.00

KRI-PI  
Comp. Beef  
DINNER  
3/\$1.00

REMEMBER . . . . . 24 HOUR PRESCRIPTION SERVICE

A.P.C. ASPIRIN Bottle Of 100 19c

1/2x5 ADHESIVE Tape 17c | Envelopes 100 For 27c

FIVE REGISTERED PHARMACISTS . . . GRanite 8693

Sunkist  
Juice  
ORANGES  
5 Lb. Bag  
45c

Darigold  
BUTTER  
Prints  
63c

Green  
Cr. Style  
CORN  
Buffet Style  
10/\$1.00

Hi-C  
ORANGE-  
ADE  
46 Oz. Tin  
4/\$1.00

PATRONIZE THE ONLY FOOD STORE IN TAC. THAT CAN SAVE YOU MONEY

SAVE!  
200's  
KLEENEX  
4 pkgs. 49c

Betty  
Crocker  
ANGEL  
FOOD  
CAKE  
MIX  
49c

SAVE \$  
Please  
DOG FOOD  
14 cans \$1.00

# PARKN' SHOP

98th &  
Pacific  
Avenue

TACOMA'S INDEPENDENTLY OWNED SUPER MARKET

Prices Effective Thurs., Fri., Sat., May 6th - 7th - 8th

24 Hours A Day

OPEN 24 HOURS A DAY - 7 DAYS A WEEK

OPEN 24 HOURS A DAY - 7 DAYS A WEEK

Open 24 hours a Day - 7 Days a Week

OPEN 24 HOURS A DAY - 7 DAYS A WEEK

Open 24 hours a Day - 7 Days a Week



# Mother's Day Suggestions MAY 9th



Pan Ready, Cut Up, Colored  
**FRYING CHICKENS** . . . lb. 57c  
Fresh Lean  
**GROUND BEEF** . . . lb. 39c  
Medosweet, Large or Small Curd  
**COTTAGE CHEESE** . . . pt. ctn. 29c  
Wesco. A Healthful Drink 46 Oz.  
**TOMATO JUICE** . . . 2/49c  
Wesco No. 2 Tin  
**PINEAPPLE, Chunk Style** . . . 29c

Darigold or Carnation  
Evap. Tall Cans  
**MILK** . . . 3/39c  
Crisco 3 Lb. Can  
**Shortening** . . . 83c  
Full Selection of  
**FRUITS and FRESH VEG.**  
In Our Produce Section

Pure Fresh Nalley's  
**MAYONNAISE** . . . 59c  
**NALLEY'S RELISH** . . . 19c  
Hamburger or Eweat 12 Oz.

**WALLER ROAD STOP'N SHOP**  
64th & Waller Road GR 5362  
Prices Effective Thursday thru Saturday, May 6th - 8th

## MOTHER'S DAY CARDS and GIFT WRAPPINGS

Ladies - Sizes 8 1/2 to 10 1/2  
**NYLON HOSE** . \$1.00 - \$1.19 - \$1.35 pr.  
Ladies  
**NYLON SLIPS** . . . \$3.95 ea.  
For Mother's Collection  
**CUPS and SAUCERS** . . . \$1.00 up  
**NECKLACE & EARRING SETS** 1.98-2.98

Gift Pack	New Selection For Mother's Day	Boxed
<b>TOWEL SETS</b>	<b>APRONS</b>	<b>HANKIES</b>
<b>\$1.98</b>	<b>\$1 \$1.79</b> Each	<b>\$1.00</b>

You Are Sure To Find Something Special For Mother  
Open Till 8:00 p.m.

**WALLER ROAD VARIETY**  
64th and Waller Road GR 5362

## Well Baby Clinic

The Midland-Central Avenue-  
Collins Well Baby clinic will  
be held Thursday, May 13, in  
the new Midland fire hall. Reg-  
istration will be from 9 to 10 a.  
m. There will be a doctor and  
two nurses present.  
For further information call  
Mrs. Andy Christensen, GR  
7832 (Midland); Mrs. Serl Hart,  
GR 6501 (Central Avenue), or

Mrs. Harry Rouse, GR 8455  
(Collins).

## Collins News

Mrs. E. F. Curtis  
GR 7706

The Collins Brownie troop  
No. 29 was presented with the  
American flag Tuesday evening  
by Mrs. Mary Pasero, president  
of the auxiliary of American  
Legion post No. 138, and Mrs.  
Stella Ohlinger, community  
service chairman.

Unless there are other moth-  
ers interested in working with  
the younger girls from seven to  
nine years of age, there will not

## SPORTS

By  
Rog McDonald

Bethel Nine in Second Place Tie  
Bethel High School moved in-  
to a tie for second place in the  
West Central Baseball league  
Friday as they downed White  
River 5 to 2 behind the superb  
pitching of Danny McGraw.

McGraw allowed only six hits  
to the opposition and registered  
a phenomenal 18 strikeouts dur-  
ing the 7-inning game. In other  
words, all but three putouts  
were credited to the capable  
McGraw.

Glen Furman helped the Brav-  
es with a homerun in the third  
inning for the big blow in their  
nine hit barrage against two  
White River hurlers.

Bethel now has a record of  
3 wins and 1 loss. Peninsula  
leads the league with 5 wins  
and no losses.

## FP Playing Good Ball

The Franklin Pierce Card-  
inals, under the expert leader-  
ship of Coach Clint Richardson,  
have really gone all out to make  
a name for their school in the  
high school baseball picture.

Twenty seven players are on  
the roster and each of them has  
shown very well in previous  
games this year. Although the  
Cardinals are not a member of  
a league this season, they will  
join the Puget Sound League  
next year.

Coach Richardson has lined  
up a fine schedule for this year.  
The Cardinals have met Lincoln,  
Eatonville, Clover Park, Bellar-  
mine, Puyallup and Auburn so  
far this season with reasonable  
success. Probably their biggest  
win was over the Clover Park  
Warriors. Franklin Pierce downed  
the Warriors 6 to 4.

Ron Colton has looked good  
on the mound for the Cardinals  
in several games and should  
come along strong as the season  
progresses.

The Cardinals have several  
important games lined up dur-  
ing the next few weeks. They  
meet Bellarmine on May 7 at  
Bellarmine; Bethel on May 11  
at Bethel; Puyallup on May 14  
at Puyallup and Auburn on  
May 20 at the Franklin Pierce  
field.

**HORSES FOR RENT** **RIDING TAUGHT**  
**B and B RIDING ACADEMY**  
LOCATED ON MT. HIWAY  
AT LOVELAND  
(8 miles from Tacoma City Limits  
— 1 Block from The First)  
Special Rates for Parties of 4 or More  
Look for "B & B" Ranch Sign Geo. Benson & Jack Burks

**KNABEL RADIO**  
26 Years of Service  
**LARGEST TUBE SUPPLY IN THE SO. END**  
**RELIABLE T. V. SERVICE**  
TUBES CHECKED CORRECTLY  
KNABLE'S HI 5942 8250 Pacific Avenue

## MAKE IT A DATE FOR DINNER at WAYNE'S CAFE



### NEW HOURS

Tues, Thru Sat.  
9 a.m. till 2 a.m.  
Sundays  
9 a.m. till 12 p.m.  
Closed Mondays

## OPEN MOTHER'S DAY and ALL HOLIDAYS

BREAKFAST - LUNCHES - DINNERS  
HOME MADE PIE

**WAYNE'S**

CAFE  
113th &  
Pacific Avenue

## NOW OPEN

WITH A COMPLETE LINE OF

- LADIES COTTON DRESSES
- BLOUSES - LINGERIE
- JR. MISSES CLOTHING
- PLAY CLOTHING
- AND EVERYTHING WASHABLE
- • OPENING SPECIAL • •

**CONNIE HOSIERY**  
By Strutwear. Reg. 1.35 avlue

**79c**

FULL RANGE  
OF STYLES  
NEW SPRING  
SHADES

**The COTTON SHOP**

131st & Pacific Ave.

(Brookdale Centre Bldg.)

Open 9 a.m. Till 6 p.m.

be room for new Brownies, as  
one leader is leaving in June. If  
interested call Mrs. Walter  
Godfrey, GR 8040, or Mrs. John  
Whitt, GR 7728.

## Board to Meet

The Collins P-TA executive  
board will meet Thursday, May  
6, at 8 p.m. in the school gym.  
(Crowded Out Last Week)

## Rummage Sale

The Collins Tots club will  
hold a rummage sale May 17,  
18 and 19. All clothing, dishes,  
books, furniture, jewelry,  
household articles, rags, toys or  
anything useful in your home  
will be appreciated. Please be  
sure they are clean. For pick-  
up, call GR 3654.

## School Election

A school election in Franklin  
Pierce district No. 402 will be  
held May 25. If you are a reg-  
istered voter, come out and vote.

## Community Loss

The Collins community was  
saddened by the unexpected  
death of Frank Most Jr. of Rt.  
3, Box 90, on Easter Sunday. He  
is survived by his wife, Mrs.  
Margaret Most; son, Richard;  
parents, Mr. and Mrs. Frank  
Most Cr.; two sisters, Mrs. Ed-  
ward Pieser and Mrs. Matt  
Manley, and two grandchildren.

## Home From Trip

Mr. and Mrs. Gilbert Baker  
have returned from a plane trip  
to Washington, D.C., where Mr.  
Baker was called on business,  
his wife joining him later.

## Waller Road News

Mrs. Verne Fogle  
GR 5210

If you enjoy eating out now  
and then, you will have to in-  
clude the Waller Road P-TA  
smorgasbord dinner as a "must"  
on your schedule. This Saturday  
evening, May 8, the Waller Rd.  
Community hall will take on a  
gay May Day look in decora-  
tions for the annual P-TA  
smorgasbord dinner; serving  
starts at 5:30.

## Board Meeting

A reminder to the officers of  
the P-TA. A final board meet-  
ing will be held in the Waller  
Road hall May 10 at 8 p.m. All  
books and materials will be  
turned in for the new officers.

## Community Service

The Scouts of troop No. 23,  
Waller Road district, are pre-  
sented a Community Service  
program at the Waller Road  
hall May 12. Starting at 6:30  
p.m., there will be a demon-  
stration on fire control. The Scouts  
have been studying for the past  
weeks under Gus Partridge,  
chairman of Civil Defense for  
this area, and are well prepar-  
ed to impart to others what they  
have learned. They will also  
demonstrate on first aid. The  
Scouts will be assisted by their  
very capable leader, Henry De-  
Meerleer, and his assistant lead-  
er, Don Howard.

There will be a Court of Hon-  
or held and skits will be pre-  
sented by the boys to round out  
a nice evening's program.

Children under 10 years must  
be accompanied by their par-  
ents. There is no admission  
charge. Everything is free, in-  
cluding refreshments served fol-  
lowing the meeting by the Wal-

**Mother's Day Gifts**  
The Store With  
Oceans of Notions  
**84th St. Variety**  
8238 Pac. Ave. Open 9 to 9

**WE . . . CUT and THREAD PIPE 1/8" to 2"**

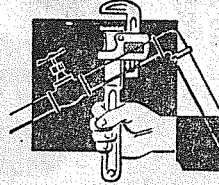

Complete Stock  
**PLUMBING SUPPLIES**  
PIPE FITTINGS  
At Reasonable Prices

**CASEY HARDWARE**

9818 Pacific Ave.

GRanite 7302

## EVERYTHING IN WESTERN WEAR

FOR ALL THE FAMILY

STETSON HATS - JUSTIN BOOTS

H BAR C RANCHWEAR

MILLER SHIRTS - NOCONA BOOTS

LEVIS - TEX TAN BELTS - TIES

Mens Western  
**STRAW HATS**  
**\$2.98**

Kiddies Western  
**STRAW HATS**  
**89c**

**SIMON'S**  
"The Hitching Post"

8606  
So. Tacoma Way  
LA 4546

Across From Richfield Towers on Highway 99  
Open Till 9:00 p.m. Every Night

## SEPIC FURNITURE

# STARTS YOU IN HOUSEKEEPING FOR ONLY

**399<sup>00</sup>**



Items  
Are  
Similar  
to  
Illustrations

SHOP  
AT  
YOUR

There Is A Sepic Store In Your Neighborhood.

**7208 Pacific**

HI. 9556

**LAKEWOOD - Near**

**Lakewood Center - LA-5231**

**13th and Kay St. - BR-0386**

**5 Piece Dinette Set**

**32 Piece Set Dishes**

Choice of Living Room  
Mirror or Picture

**Bed Daveno**

**Matching Chair**

**2 Lamp Tables**

**1 Coffee Table**

**2 Table Lamps**

**1 Floor Lamp**

**1 Throw Rug**

**Mr. & Mrs. Dresser**

**Plate Glass Mirror**

**Bookcase Headboard**

**Matching Footboard**

**Springs**

**Mattress**

**2 Boudoir Lamps**

Open Till 9:00 Evenings - Saturday Till 6:00

**\$41.97 Down - - \$17.63 Month**

COMPLETE LINES APPLIANCES

**FURNITURE & TELEVISION**







TO  
BE  
AWARDED  
SATURDAY  
JUNE  
5TH

# Be Our Guest AT THE Parkland Round Up

June 10 - 11 - 12 - 13

# FREE

# 50 TICKETS

To Any One Event

No Contest To Enter or Letter To Write

Just Sign Your Name Each Time

You Make A Purchase At

# BOB'S PLACE

Airport Road & J Street Gr 3395

GAS - OIL & AUTO REPAIRS

## School Election Planned May 25

Due to the many requests for the Franklin Pierce schools to hold another election on the kindergarten proposition, this matter was taken up with the school board at a meeting held April 6th. Practically all school organizations of the district were in attendance requesting such an election.

This, coupled with the submitting of a petition bearing some 1500 voters' signatures, plus the fact that the recent election had 59.9% of the people voting favoring kindergarten, and that the last election lost by only 5 votes, and that the last State Legislature made provision for such a contingency by changing the law to allow a second election on the same

proposition to be held in one year, caused the Board to pass a resolution requesting the County Auditor to resubmit this question of kindergarten at a special election to be held May 25, 1954, between the hours of 8:00 a.m. and 8:00 p.m., said election to be held at the five existing grade schools and at the Dawson Recreation Field House.

## Woodland News

Mrs. E. F. Collins  
Mrs. Karl Cordes

Puyallup 5-2511

(Crowded out previous weeks)

### In Hospital

Earl Root, son of Mr. and Mrs. G. O. Root of Cedar road, is reported convalescing from an operation at Tacoma General hospital. We hope he is back to school soon.

## Horse Show Is Opening Event For Round-up

By Malcolm Soine

This year's Parkland Round-up horse show will open the four-days of events as well as initiate the new lighted arena on Jay street.

According to Chairman Larry Kirkwood, this show promises to be the finest open show in this area.

Tentative plans include the following classes: Open jumping, western pairs, trailer race, bare back relay, pole bending by teams, and English pleasure. Added features of the horse

show will include drilling by the Washington Horsemen's Colts and Fillies, coronation ceremonies of the Round-up queen, and the culmination of the pony express ride from Olympia to Parkland.

The show is open to anyone anywhere who wishes to display his horse and horsemanship. Ribbons and trophies will be awarded to the winners in each event. The show is set for Thursday evening, June 10 at 7:30.

Annual Glidden paint festival  
SAVE 50¢ on each gallon  
of **SPRED SATIN**

CASEY HARDWARE  
9818 Pac. Ave. GR 7302

Assorted  
**LUNCH MEAT** . 45¢  
Clorox  
**BLEACH** . 14¢

**SPECIAL DEAL** Both for  
**1 Lb. WEINERS** . . . 49¢  
**1 Lb. SAUERKRAUT** . . .

**Bananas**  
Golden Ripe  
2 lbs. 27¢

**CARROTS**  
2 Pkgs.  
19¢

**LETTUCE**  
Firm. Crisp  
19¢

## OLSON'S CLOVER CREEK MKT.

130th & Pacific Ave.

GRanite 8727

We Reserve Right to Limit Quantities

Lean  
**SLICED BACON** . 69¢

8 Oz. Pkgs.  
**POPCORN** . . 2/19¢

Lb.  
**SHORT RIBS** . . 45¢

# KING SIZE

TRADE-IN ALLOWANCE FOR YOUR RADIO OR SMALL-SCREEN TV

- New, 1954 TV with all of the latest features.
- Big screen, handsomely styled, open-face consoles or table models.
- Single-knob tuning for all TV channels —Big illuminated slide-rule dial.
- Full year's warranty on picture tube and all parts.

Here's your chance to get 1954's BEST BUY on 1954's outstanding television. We want another nice increase in TV sales—and for quick action, we'll give you an UNUSUAL allowance for your old radio or small screen television. Want a real deal? Then HURRY!

The C-2401—Big 24-inch picture. Mahogany finish. Many other 17-inch and 21-inch Raytheon's are here in every style and finish. Prices start at  
**\$169.95**

Get the MOST for your television dollar in a

# Raytheon

the Gold Standard of Values in Television

Our Special Trade-in Offer must be discontinued as soon as our present stock of Raytheon's is sold!

# SILER'S

11230 Pacific Ave.  
GRanite 8634

Open Evenings Until 9:00 P.M.





## Summit News

(Continued from Page 3)  
that will be the project for the June meeting.

WSCS  
The Woman's Society of

Christian Service of the Summit church will meet in the social hall of the church Thursday, May 13, with the business session at 11 o'clock. Bring a sack lunch, dessert and coffee will be served by the hostesses. The following new officers will

## GEORGE PURDUE PLUMBING & HEATING

Stoves & Furnaces  
Vacuum Cleaned

We Also Service & Adjust Carburetors  
New Work - Remodeling - Repairs - Oil Burner Service  
Phone GRanite 4477

be installed after the lunch: President, Mrs. Emil Beyer; vice president, Mrs. E. B. Heister; secretary, Mrs. Evaline Bixby; treasurer, Mrs. Lew Dillman. Chairmen of the committees are Mesdames Malray, A. LaForge Jr., Arlo Morton, Ruth Winsley, McMillan, C. Ralph, M. S. Rau, F. Allen and Nichols.

**School Election**  
May 25 is the date of the school election in Franklin Pierce district No. 402. Registration books are still open in the district, for transfer from one rural precinct to another, but close this (Thursday) evening at 6 o'clock.

**FENCING**  
Designers and Builders  
EXPERT WORKMANSHIP  
REASONABLE PRICES  
Easy Monthly Payments  
**VAUGHAN'S**  
HI 9515 84th & Pacific Ave.

## Midland News

Marlene Corrigan  
GRanite 8545  
Altar Society

The Altar Society of St. John of the Woods Parish will meet this Thursday noon at the Midland Community club hall, with Mrs. Melvin Morrill presiding. Hostesses for the luncheon will be Mesdames Albert Bombardier, William Baughn, Edward Boyle Sr., Helen Bassett, Geo. Rauh and Harold Thaden.

**To Visit WSC**  
Leaving early Friday morning to spend the Mother's Day

**New Board Member**  
Ed Hanson has been appointed as the Central Avenue member of the school board of Franklin Pierce district No. 402, to fill the unexpired term of the late Chester Larson.

week-end at Washington State college at Pullman will be Mr. and Mrs. Walter Corrigan and Marlene and Pat, Mrs. Elmer Morud and Mrs. Joseph Powloski. Many events are being planned for the guests visiting the college this week-end.

### Mother's Tea

Members of the Midland Girls 4-H club and the Midland 4-H Clover club will hold their annual joint mother's tea Wednesday evening, May 12, at 7:30 at the Franklin Pierce high school. This is always a very special affair and the girls are doing the entire planning of the event this year, including a program, refreshments and individual gifts for their mothers. Members are Mary Benson, Joanne Morud, Sharon Eshpeter, Marlene Spearman, Ann Clinton, Gloria Siehl, Carolynne Burk, Janet Spearman, JoAnn Schumacher, Janet

Jensen, Valeria Bombardier, Beverly Paulik, Marlene Corrigan, Nina Ayers, Mary Townsend, Lorraine Beshaler and Elizabeth Weir.

### Attend Rally Day

Attending Pierce County 4-H Rally Day Saturday at Fort Lewis were the following Midland 4-H girls: Mary Benson, Sharon Eshpeter, Marlene Spearman, Gloria Siehl, Carolynne Burk, Janet Spearman, Valeria Bombardier, JoAnn Schumacher, Nina Ayers, Marlene Corrigan, Elizabeth Wier, Mary Townsend, Janet Jensen, Beverly Paulik and Lorraine Beshaler, accompanied by Mrs. Frank Kobe and Mrs. George Owens.

**SUPPORT OUR  
ADVERTISERS**

## Canyon Road News

Mrs. K. W. Struensee  
GR 5742

The regular monthly meeting of the Canyon Road Community club will be held Thursday, May 13, at the community hall at 8:00 p.m. A film "Bulb Farming, Dairy, Blackberry & Poultry Industries in the Puyallup Valley," provided by the Puyallup Chamber of Commerce, will be shown after the meeting. Refreshments will be served.

### Appreciation

Mrs. L. R. Field, general chairman of the Canyon Road Ladies Auxiliary style shows, wishes to thank her committee and the club members who contributed their time and efforts so generously to the success of the shows. Special thanks to E. A. Dickinson, manager of J. C. Penney store, of Puyallup, and the following stores, also of Puyallup: Ryans Apparel, Murray's Town Shop, Gerstmann Bros. Men's Wear, Martin's Children's Shop, and Elvins Department Store, for their presentation of the latest spring and summer styles, and to Newell Hunt Furniture Store and Maloney's Florist for their door prize contributions. The Ladies Auxiliary wishes to express its appreciation to the men of the community who worked long and hard to complete the improvements on the community hall building. And last but not least, our sincere thanks to our friends and neighbors who attended the two showings of our 1954 spring and summer style show.

**Out of Service**  
Fred M. Spradley, son of Mr. and Mrs. Henry Spradley, of the Pipe Line road, has just completed four years of Navy Air Corps life. He is a local boy

and will be remembered as one of our news carriers. While in "Boot" camp at San Diego, he injured his leg quite badly and spent some months in the hospital. After he was released from the hospital, his Navy air life was very active. His main base at all times was Alameda, California. He saw many places, Formosa, Guam, Midway, Pearl Harbor, Japan, Korea, and many more. During 1952 and 53 he flew constant shore patrol of the Korean coast. He was in 38 special missions and has been back and forth across the Pacific a number of times. Fred is getting accustomed to being a civilian and is glad to be home.

Donnie Spradley is now in the Air Corps, and left for his training at San Antonio, Texas, April 19.

**In Spokane**  
Mrs. Paul Bacon spent the weekend in Spokane attending the Northwest Sunday School conference for the Unity church. Mrs. Bacon represented the Tacoma Unity church.

**Laboure Nursing Home**  
All on ground floor no wards, no steps. Cheerful surroundings, expert care, excellent food. Doctor referred. Aged & convalescents.  
Rt. 7, Box 17, Tac. GR 7857

**MIDLAND  
DRUGS**  
PRESCRIPTIONS  
88th & Portland Ave. GR 5307

**Savage  
Lawnmowers**  
Rent the new ROTARY  
with leaf mulcher  
Parkland Cycle & Key  
1/2 BIK from PLC GR 5772

## VAUGHAN'S VALUES

1x4 No. 3 Com. Cedar Fencing, per lin. ft. .... 2c  
1x6 No. 3 Com. Cedar Fencing, per lin. ft. .... 3c  
1x8 No. 3 Com. Cedar Fencing, per lin. ft. .... 4c  
Cedar Bean Stakes, per ft. .... 1c

**Ask About Our Monthly Pay Plan**

**VAUGHAN'S**  
PACIFIC AVENUE LUMBER CO.  
84th and Pacific Avenue Phone HI 9515

## FILL YOUR BASKET at BARGAIN BASKET...FOOD VALUES GALORE



MAY 9th

Del Mar  
**NYLONS**

pair **99¢**  
& Up

Special Blend

**BAG COFFEE** lb. **93¢**

Kraft

**MIRACLE WHIP** qt. **49¢**

Hi C 46 Oz.  
**ORANGEADE** 2 for **45¢**

Campbell's 46 Oz.  
**TOMATO JUICE** **25¢**

## MEATS TO MEET APPETITES

Broken Slices  
**SLICED BACON** . . . . . lb. **39¢**

Ready For The Pan  
**FRYERS** . . . . . lb. **55¢**

**GROUND BEEF** . . . . . lb. **29¢**

**PORK SAUSAGE** . . . . . lb. **29¢**

Kingan's Cello Wrapped  
**PICNIC HAMS** . . . . . lb. **49¢**

Carsten's, 1/2 or whole  
**READY TO EAT HAMS** . . . . . lb. **69¢**

**Grated Tuna 5 for 1.00**

### FRUITS and VEGETABLES

Can Your  
**RHUBARB**  
NOW!  
**3c lb.**

For Vitamins Galore  
**BAG ORANGES**  
**41¢**

Start The Day Right  
**BAG GRAPEFRUIT**  
**8 lb. bag 39¢**

Long Green Stalks  
**CELERY**  
for Stuffing  
**7c lb.**

**SUSPENSE  
YES WE'RE  
WAITING**

TO  
SEE



**WHO  
WHO?**

**WILL  
IT BE  
YOU?  
TAKING  
A FREE**

**JUST  
SOME  
OF THE  
GOINGS ON  
AT HIDDEN  
VALLEY GUEST RANCH**

**VACATION FOR TWO AT HIDDEN VALLEY  
Guest Ranch At Our Expense  
COME IN FOR DETAILS**

Ritz 1 Lb.

**CRACKERS** . . . . **32¢**

Pints

**CHEEZ WHIZ** . . . **41¢**

Easy T.V. Snacks

Duchess 303 Tin

**GREEN BEANS** . **2/37¢**

Olympic 1 Qt. 8 Ozs.

**DILL PICKLES** . . **69¢**

Hoody 18 Oz.

**PEANUT BUTTER** . **55¢**

PRICES EFFECTIVE  
THURS. NOON, FRI., SAT.  
MAY 6th, 7th, 8th



**167th ST. and PACIFIC AVE. - SPANAWAY**

**FREE!**

to STATE FARM  
MEMBERS!

**NEW  
SCOTCHLITE  
REFLECTOR  
EMBLEM**

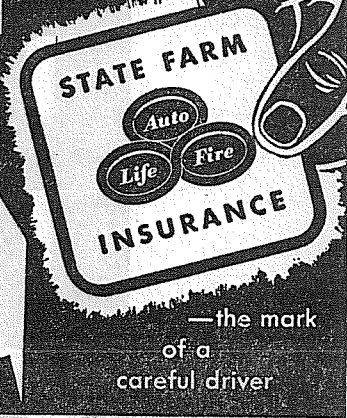

**DISPLAY IT PROUDLY!** State Farm offers its excellent protection and service at extremely low cost because it aims to insure careful drivers only.

**GET YOURS NOW!** Made of headlight-reflecting Scotchlite to stick on rear bumper.

Drop in for your free safety emblem today.

**BOB LORAAS** GR 4040  
Across from Parkland Postoffice GR 8113

**STATE FARM INSURANCE**

State Farm Mutual Automobile Insurance Company  
State Farm Life Insurance Company  
State Farm Fire and Casualty Insurance Company  
Home Office: Bloomington, Illinois

"It pays to know your State Farm Agent"







## Elk Plain News

Mrs. A. L. Goddard  
GRanite 4317  
(Crowded Out Previous Weeks)  
Leader at Madigan  
Many were sorry to hear of the illness necessitating a major operation for Mrs. William McSwain at Madigan hospital last Friday. Mrs. McSwain is known for her understanding work with 4-H groups and has the best wishes for recovery from her many friends.

Many Attend Rally  
Serving to acquaint 4-H Pierce County youngsters with local defense facilities, Fort Lewis was host Saturday to nearly 1,000 4-H members, parents and leaders. Many Elk Plain children enjoyed the all-day affair that featured selecting a Queen for the Summer

## Remember Mother's Day

Gift her with a Duster, Housecoat, or Cotton Street or House Dress. Many Styles and Colors to choose from.

**\$2.95 to \$6.95**

## Blessed Event SHOP

328 Garfield St., Parkland Wn. GR 4166

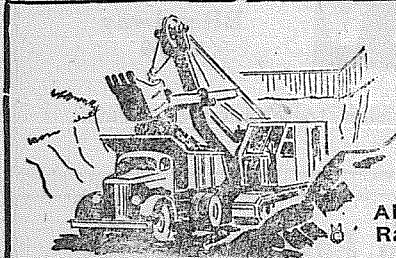

### Dozer & Shovel Work

Large or Small Basements Dug  
Septic Tanks  
Water Lines  
Top Soil  
Al - GR 4987  
Ralph - GR 3204

GENERAL CONSTRUCTION  
**RILEY BROS.** RT. 1, BOX 220-B SPANAWAY

### TOPS IN SERVICE & QUALITY

Mirrors - Convertible Tops - Auto Window Glass  
Custom Tailored Seat Covers

**Art's Glass & Upholstery Shop**  
816 So. Tacoma Ave. MA 2200

Fair, parades and displays, and a regular army meal topped with ice cream. They were accompanied by Clifford Boyce, principal of Elk Plain grade school; Mr. and Mrs. Thorn Tibbitts, assistant 4-H leaders, and Mrs. Joe Jasper.

Visit Daughter in Everett  
Mr. and Mrs. Ben Kuper, making a trip to Wenatchee Friday night, included a stop-over visit on their homeward return at Everett for the Easter holiday. Their daughter, Mrs. John Charboneau, with her husband and older daughter, Mary Lee, enjoyed presenting the newest member, Joni-Marie, to the proud grand-parents.

Furloughs  
Bruce Healey who recently concluded his initial training with the Navy at San Diego, spent a furlough at home and now has the good fortune to report for duty at the Tacoma Navy Base. Dick Brown, another Elk Plain serviceman who has had duty at Ft. Lewis, so near home, spent two weeks with his family, the W. G. Browns, before returning for his second year.

Name Officers  
Names of the officers who were elected from the floor at the last meeting of the Elk Plain P-TA are Mrs. Henry Schmidt, president; Mrs. Fred Anderson, vice-president; Mrs. Robert Wright, secretary, and Mrs. Alber Fox, treasurer. The vote, retaining two of the former officers, insures a smooth-

### Parkland Cycle & Key

-- RENTALS --  
Lawnmowers - rotary-hand  
Bicycles  
1/2 Blk from PLC GR 5772

### UPHOLSTERING

Recovering and Rebuilding  
Cushions Rebuilt  
Free Estimates  
FURNITURE  
AND RUG CLEANING  
**PARKLAND UPHOLSTERY**  
12814 Pacific Avenue  
GR 3201 Res. 3181

## ALONG THE TRAIL

with  
**LARRY KIRKWOOD**

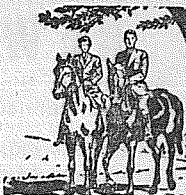

The first show of the season at Tacoma Unit grounds turned out to be very successful even though the weather was just a bit on the chilly side. (At least it didn't rain during the show). First place winners in each event are as follows: novice jumping, Willy or Monty owned and ridden by Dr. Carlisle Dietrich; western pairs, Val owned and ridden by Jeanette Erichsen and National Velvet, owned and ridden by Barbara Hoyt; english pleasure, My Sweetheart owned and ridden by Dede Carstens; bareback relay, team composed of Roy McKasson, Bud Robinson, Jeanette Erichsen and Carol Zierman representing the Colts and Fillies; western pleasure, Dusty Rocker owned and ridden by Jean Caddigan; pole bending, Betsy owned and ridden by Sonny Search; working hunter, Duke owned by Jack Caddigan and ridden by Jack Stecker; western trail, Rainbow owned and ridden by Barney McNamera. The Colts and Fillies presented their first drill of the season under the leadership of Mildred Peterson, a very fine performer.

Viv Selle announces the arrival of a new filly colt foaled April 22nd.

Along the trail we saw Ruth Zieman and Jean Woods winning second place in matched pairs class at Tacoma Unit Chow (congratulations) . . . The Toppings riding horseback over to the show . . . Ray McMaken buying supplies from all the surrounding grocery stores for the concession stand Sunday . . . Jeanette Erichsen and Diane Lofgren wearing flashy new outfits for the pairs class . . . Wini Hyland giving puppies as prizes to lucky horse shoe game winners at The Firs.

Last year was the fourth consecutive year of increase in the traffic death toll.

running group for the next year. The officers will be installed May 12, and will take office the first of June. At the last week's meeting the P-TA body voted to hold a card party and dance May 7, having a May Day theme

## Health Education Day Is Planned

Meeting in the teachers room of Franklin Pierce high school April 21, school principals and officers and health chairmen of P-TA and Preschool groups of the district, discussed plans for a Health Education Day in the early fall.

Present were Mrs. Walter Perkuhn, Parkland P-TA, Mrs. Leo Maves and Mrs. Geneva Barlow, Parkland Preschool; Mrs. Max Effenberg and Mrs. Thelma Thorpe, Collins P-TA; Mrs. Ralph Wight, Collins Tots club; Mrs. M. W. Jackson, James Sales P-TA; Mrs. Ruth Johnson and Mrs. Betty Archer, James Sales Preschool; Mrs. Quinn Rinehart and Mrs. Rangh-Hill Peterson, Central Avenue P-TA; Mrs. Lenhard Winter and Mrs. Mary Hart, Central Avenue Preschool; Mrs. Paul Wilson and Mrs. Myron Krumm, High Booster club; Miss Nora Hall, health educator from Tacoma-Pierce County Health department; Stanley Willis, principal Parkland school; Lyle Catt, principal James Sales school; Orville Weeks, principal Franklin Pierce high school; Morris E. Ford, superintendent of Franklin Pierce district; DeLores Schmechel, public health nurse; Thelma Freiter, public health nurse.

Plans were made for a second meeting in May. The subjects for Health Education Day will be announced at a later date.

## 4-H Groups Plan A Community Fair

Spana-Park and three other 4-H clubs in the Parkland area are planning a community fair late in June. The activities will feature a fitting and showing contest which will give younger members a chance to practice showing their animals, also demonstrations and illustrated talks, displays and perhaps an award event.

The evening entertainment will be furnished by the three Parkland clubs. The public is invited.

The Spana-Park club will be represented in the Parkland Round-up parade, a float now being planned by the committee in charge.

Fourteen demonstrations and illustrated talks were given at Bethel high school May 1. The Spana-Parkers hope to go to Summer with them.

## Exercise Hill Top

Two young men of the community, both serving in the Army and stationed at Fort Lewis, will move to the Yakima Firing Center in May to participate in Exercise Hill Top with the 44th Infantry Division. They are Army Chief Warrant Officer Leo E. Lavallee, whose wife, Janet, lives at Roy, and Army Pfc. William L. Buck, son of Mr. and Mrs. Lorien L. Buck of Spanaway. Lavallee is a veteran of World War II service in the Pacific theatre; he entered the Army in 1941. Buck, who entered the Army in April, 1953, is a squad leader in the division's 129th Infantry Regiment.

Electrician's Mate Third Class George L. Echtle, son of Mr. and Mrs. George Echtle of Yelm, has been honorably discharged from the U. S. Navy at the Naval Receiving Station, Treasure Island, San Francisco.

Eighty per cent of vehicles involved in fatal traffic accidents in 1953 were traveling straight ahead.

More than 15,800 persons were killed in week end traffic accidents last year.

Nearly 800,000 persons were injured in week end traffic accidents last year.

## NOW IS THE TIME TO

Install a Well or Check that Water Pressure.  
We Guarantee Full Pressure with an Advance Water System.

### Glacier Pump & Drilling Co.

Get our bid on your water problems - You may save money.  
10435 So. Sheridan GR. 5566

## HARDWARE

Fuller Paint - Republic Paint - Dramex Super Kemtone Complete Stock  
Save Time & Money

### MAGDANZ

Lumber & Hardware  
11401 Pacific Ave.  
GR. 5538  
Open Eve. 'Til 8 p.m.

Donald E. Nordlund, son of Mr. and Mrs. John M. Nordlund, 8610 So. D St., has been promoted to staff sergeant while serving with the 6th Strategic Reconnaissance Squadron, Medium, Weather, in Japan. Sgt. Nordlund is a senior automotive mechanic with the squadron.

## Legal Notices

State of Washington, Office of Supervisor of Water Resources, Olympia.

NOTICE OF GROUND WATER RIGHT APPLICATION  
NO. 3588

TAKE NOTICE: That C. A. Sherman of Spanaway, Washington on April 21, 1954 filed application for permit to withdraw public ground waters through a well situated within Government Lots 3 and 4 of Section 3, Township 18 N., Range 3 E. W. M., in Pierce County, in the amount of 250 gallons per minute, subject to existing rights during irrigation season, each year for the purpose of irrigation. Any objections must be accompanied by a two dollar (\$2.00) recording fee and filed with the State Supervisor of Water Resources within thirty (30) days from May 6, 1954.

Witness my hand and official seal this 22nd day of April, 1954.

CHAS. J. BARTHOLET  
State Supervisor of Water Resources.

Published in the Times-Journal April 29, May 6, 1954.

## Parkland TV

SERVICE & REPAIRS

On All Makes of  
Radios & TV Sets

**Ed Weiss**

233 Garfield St. GR 4458

## !FUR STORAGE TIME!

- DEMOLISHING
- CLEANING
- GLAZING
- STORAGE

**2 50**

FREE PICKUP AND DELIVERY

**LARCHMONT FURRIERS**

10906 GOLDEN GIVE NROAD GR 8762

Saturday is the most dangerous day of the week in traffic.

## ASTHMA

Quick relief NEPHRON INHALATION THERAPY has helped countless thousands. Ask about our Trial offer. See your Druggist or write NEPHRON COMPANY, Tacoma 1, Wash.

## PIERCE COUNTY REFUSE CO.

WEEKLY GARBAGE COLLECTIONS  
Phone GR. 8688

## Fern Hill

**Laundromat & Dry Cleaners**  
8420 Pacific Ave. HA 9736  
Self-Service and Complete  
**Laundry Service**  
Hrs. 9:00 a.m. to 9:00 p.m.  
Mon. - Wed. - Fri.  
9 to 6 Tues. - Thurs. - Sat.  
"Ask Our Satisfied Customers"

## Free Brake Inspection

### May Special

Bonded Lining Installed on Buick 40-50 Series Chevrolet 46-53 Pontiac 46-53

Labor and Material  
**\$19.95**

### Farcy's Service

Buick - Pontiac - Chev. Specialist

Rt. 3, Box 149 - Puy 5-7207  
Around corner off Airport on Cedar Road. Woodland District.



## WE ARE CLEANING HOUSE Bargain Prices

A LARGE SELECTION OF FAMOUS BRAND SETS TO CHOOSE FROM, 17 TO 27 INCH MODELS

## NO DOWN PAYMENT

On Any T.V. Set In Our Store  
Take Advantage Of Our  
Madness and SAVE

## No Monthly Payment Til July

Immediate Installation On Approval Of Your Credit.  
We offer liberal trade-in allowances on any make or model

Your Fuel Oil and Appliance Dealer

**POCHEL**

140th & Pacific Avenue

**DISTRIBUTING COMPANY**

GRanite 8624



## Prescriptions

**Rx** Carefully Prepared

Fresh Insulin at Downtown Prices. Pay phone bills here  
**Tincher's Pharmacy**  
7239 Park Ave. HI 3344  
Across from Fern Hill P.O.

## AMERICAN ART CO.

CUSTOM PICTURE FRAMING  
OLD MASTERS AND MODERN PRINTS  
BRoadway 4327  
2046 6th Avenue

## Want Speedy

TV Service?  
Call GR 3549

Any Time . . .  
Day or Night

FIRST TO OFFER - -  
SAME - DAY SERVICE  
69% of all jobs received this year were completed the same day.

### JIM'S RADIO

9920 PACIFIC AVE.

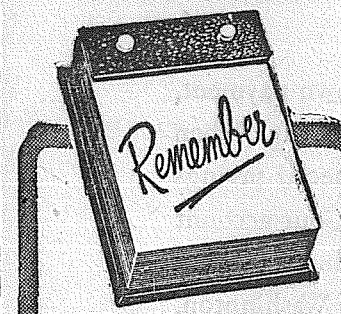

SAVINGS  
PLACED ON  
OR BEFORE  
THE 10th

OF THE MONTH  
EARN AS OF  
THE 1st

A MUTUAL SAVINGS INSTITUTION  
**Pacific Federal Savings**  
and Loan Association  
Bellingham • Seattle • Tacoma  
Portland • Eugene

## ENTER THE Parkland Round-Up Parade

Your Support Is Needed

NO ENTRY FEE - SUBMIT YOUR ENTRIES EARLY

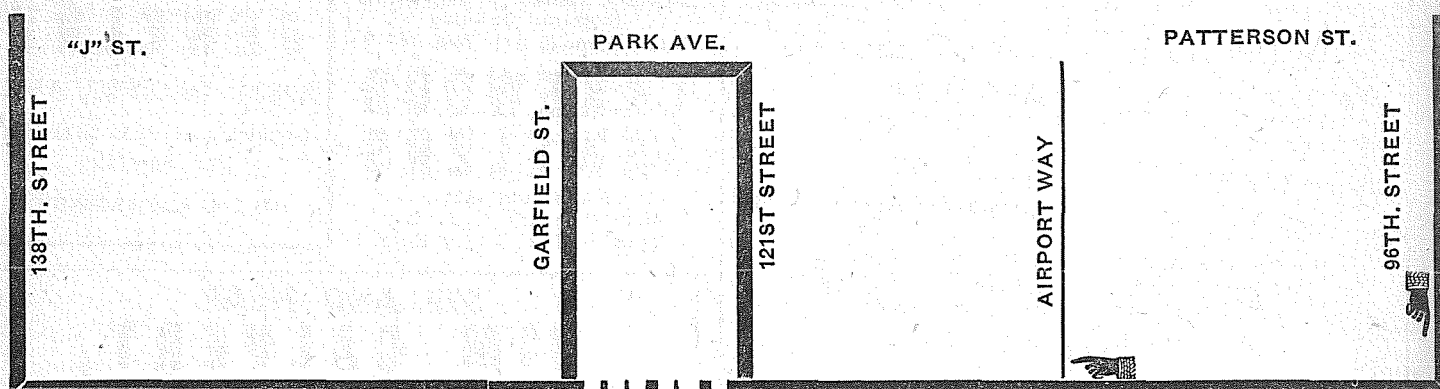

## Washington's Largest Western Parade

STARTS PROMPTLY AT 11:00 A.M., SATURDAY, JUNE 12

### OFFICIAL ENTRY BLANK

Send your entry to: Parade Master, P. O. Box 163, Parkland, Washington, or bring to Parade Headquarters, 303 Garfield Street, Parkland, Washington.

(Individual or Organization)

(Address)

(Phone)

hereby submits the following entry in the Parkland Roundup Parade:

(PLEASE GIVE FULL DESCRIPTION OF ENTRY, SUCH AS HORSE AND RIDER, COMMERCIAL FLOAT, ANTIQUE CAR, CLOWNS, ETC.).

### RULES GOVERNING ENTRIES

1. All entries must be of western or old-time motif, with exception of marching units, bands, drill teams, and official cars.
2. All entries must be in position by 10:30 a.m. Entries accepted until 3:00 p.m., June 5th.
3. You will be notified of exact entry position by phone prior to parade day.

For further information phone GRanite 4040 days, or GRanite 8113 evenings.

THIS SPACE COURTESY THE TIMES-JOURNAL PUBLISHING COMPANY



# Classified Ads

## 3—Business Service

ROTATING, \$3.50 an hour, \$5 minimum; H. L. Worley, GR. 6297 3cft.

CONCRETE WALLS, walks, patios, foundations; landscaping; free estimates; call K & O Contractors, GR 7083 or MA 5760. 3cft.

SPRING PLOWING, discing and tilling; manure spreading; GR 8492. 3cft

LANDSCAPING: bulldozing, rotovating; top soil and fertilizer by sack, yard or truckload; free estimates, monthly rates; A. C. Edwards, 7202 Park Ave., HA 9997. 3cft

TANK CLEANING  
HI 3980 HA 7038  
Locker Meat Accounts  
SEPTIC TANKS, CESS  
POOLS CLEANED  
Contents Hauled Away  
Hutson

WHAT DO YOU NEED? Plowing, discing, blade work, etc; GR 6350. 3cft

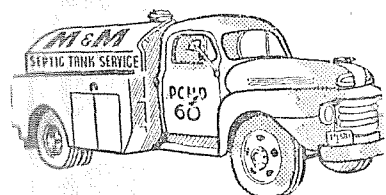

Septic Tank Cleaning  
Free Estimates  
And Advice  
GR 5588

TRACTOR WORK, plowing, discing, blade work; J. H. Arnestad, GR 4282; Rt. 3, Box 521-A, Tacoma. 3cft

WE BUILD HOMES, remodel, level buildings; cabinet work, concrete work. Reasonable. GR 3550, MA 0706. 3cft

TRACTOR WORK, plowing, discing, blade work; Fred Ludwig, GR 8028. 3cft

HOUSE MOVING; leveling; foundations; cement work; free estimates. PR 2653. 3cft

RAY GOGAN  
LANDSCOPE CONSTRUCTION GENERAL landscaping service—new lawns, peat soil, topsoil, shrubbery, rockeries. Nothing down, 36 months to pay. GR 3127. 3cft

SEPTIC TANKS CLEANED—Contents hauled away Don Redford, 8232 So. Fawcett, GR 7334. If no answer call GR 9222. 3cft

SPANAWAY ELECTRIC CONTRACTING: house wiring, new and old. Call us about Thermaray Radiant Electric heat; GR. 7064, 175th at Pac, Spanaway. 3cft

LAWNMOWER sharpening; saw filing; work guaranteed; corner Waller and Collins; GR 7687. 3cft

SMITH CABINET SHOP — Remodeling, kitchen cabinets; we sell glass; 16309 So. Park, Spanaway, GR 7949. 3cft

LAWN MOWER Sharpening A. A. Equipment Rentals; 3804 Pacific Ave. HI 6193 15cft

ACE SEPTIC TANK SERVICE  
Septic Tanks Cleaned  
GR 4343

O. B. ACKLEY HI 5058

LAWNMOWER Sharpening & repairing. Free pick up and delivery in Lakes area. Phone LA 8002. 3cft

## 5—Help Wanted

NO EXPENSE NECESSARY to earn good income with Avon Cosmetics. We will train you with color film. Write 4214 N. Highland, Tacoma 7, Wash. for personal interview. 5c34

NO EXPERIENCE NECESSARY to earn good income with AVON Cosmetics. We will train you with color film. Write 4214 N. Highland, Tacoma 7, Wash. for personal interview. 5c35

## 8—Wanted To Buy

WANTED—Buildings to wreck. We buy and sell used building materials. White Ball Lumber Co., Bingham Road, just west of Summit View; GR 8591. 8cft

SPOT CASH  
For Your Used Furniture 1 Piece or House Full Block's Furniture Mart 8219 So. Tacoma Way LA 2882

WANTED TO BUY — Alder stumpage for wood; close in; GR. 7733. 8p35

WANTED FREE — Old walking canes for the Parkland Round-up. If you have an old cane laying around, it will be greatly appreciated. Drop off at State Farm Insurance office, Garfield and C Sts., or call GR. 4040 and we will pick up. 8p34

## 9—Real Estate

ACREAGE FOR SALE — 40 Acres 25 minutes from Tacoma, good location, mostly level, wooded yet plenty of pasture partly fenced. Will sell \$500 down. Full price \$3750. GR. 3272 evenings after 6 or Sat. and Sunday. 15cft

Homes in Parkland Community; Acreage close in, either with or without buildings.

## Bert Brown Realty

11220 Pacific Ave.  
Office—Days, GR 3341  
Evenings, YU 9221, HI 3315  
HI 6174 - LA 7161  
Agent for American Express  
Money Orders

N. P. HOSP. DIST.  
NOTHING DOWN TO G. I., or owner will take small home in trade. 3 bedrooms, living room, dining room, music room, kitchen, built-ins, 3 pc. bath, cement fdn. Price only \$6,950. Call Ralph Decker HI 9579.

"A" STREET, \$4,950  
CLEAN 2 BEDROOMS, living room, kitchen wired 220, 3 pc. bath, auto. hot water, garage, 2 large lots, nice lawn. Terms if you wish. Call Ralph Decker HI 9579.

## McKinley Hill Realty

6311 McKinley Ave. HA 0365  
Member of  
Tacoma Real Estate Board

FOR SALE—4 Bedroom home, 5 years old, spacious rooms, living room with dinette, kitchen and utility, Automatic washer and dryer optional, 2-car garage, 3 fruit trees, \$11,250. Close to schools, business and bus, 313 So. 123rd St., Parkland. Moving June 18. 9c35

Jennie L. Grodvg

## Parkland Realty Co.

Insurance of All Kinds  
Notary Public  
Est. in Parkland Since 1941  
GR 7232 days

208 Garfield Street  
"Deal with the people who give you their own personal attention."

CAFE BARGAIN — Valued at \$3,000, will sacrifice at \$1,775; call GR. 7895. 9cft

2 BEDROOM HOME — Large living room, good size kitchen and breakfast room, utility porch, 1/2 acre or more available. Walking distance to lake, school, park, and shopping center. Drive by 17102 Pacific Ave. or call GR. 3272 evenings or Sat. and Sun.

\$500 DOWN  
NO CLOSING COSTS — Modern — DeLuxe — G. I. South, near Pacific. Rambler with 1544 square feet living area; fireplace, living room, full basement with darkroom and studio; denture. Call Hinrichs, LA 8410, LA 7388 or MA 2172, 99 REAL ESTATE. 9c34

LAKEWOOD BEAUTY — About \$300 down and \$60 per month. G. I. House has full basement, GE furnace (owner claims \$60 per year heat), automatic humidity control, hardwood floors, dining area, patio, 2-car garage. Occupancy on qualification. Call Hinrichs, LA 8410, LA 7388 or MA 2172; 99 REAL ESTATE. 9c34

## 10—Rentals

MACHINE RENTALS — Rotatillers, Chain Saws, Mechanic Tools, Floor Sanders, Skill Saws, House Jacks. If its for rent we have it. AA Equipment Rentals. 3804 Pacific Ave., HI 6193. 10cft

## 11—Repair Service

WASHING MACHINE PARTS Largest stock in town. Repairing that pleases. B.B.'s Washer Service, 3727 So. G. HI 9409 11cft

## 12—Used Autos

36 FORD SEDAN — No license. Looks so, so, runs purty-good, I would like \$45.00 Call HI 3565 or GR. 3272.

FOR SALE — 1936 Plymouth coupe \$65.00. Can be seen at the Times Journal.

FOR SALE — '41 Chev. 2-door; clean, new paint, underseal; heater, tires and motor good; \$120; also car radio and new tire chains; 211 So. 120th. 12p34

FOR SALE — '41 DeCoto sed.; 5,000 miles on completely rebuilt motor, rebuilt transmission, rear end; 90% rubber, new paint; \$280.00; LUCKY SALES & SERVICE, GR. 8688. 12p34

## 13—Farm Ads

HAY — dry land alfalfa, grass hay \$1 per bale. Delivery can be arranged. Will take livestock in trade. Second house past Roy "Y" on Mountain Highway. 13cft

FOR SALE — 3 yearling steers; call GR 4272. 13cft

GOOD RYE HAY — 50c per bale — LaCrosse — Rt. 7, Box 581, Fredrickson Road. 13cft

FOR SALE — Merry Tiller tractor, plow and extra tillers; good condition; \$95; GR. 7916. 13p34

NEW HAMPSHIRE chicks, 18c; 100 or over, 17c; MIDGARD POULTRY FARM & HATCHERY, Roy. Mile east of McKenna. 13cft

## One Acre - G.I.

CLOSING COST to veteran on this 2-bedroom shake, Lovely kitchen; good soil; city water. Call Orrin Moore, GR 8638, GR. 5469, GR 3558.

## New 3-Bedroom Rambler

PARKLAND DISTRICT. Time yet to pick your own colors. Low G.I. or FHA terms. Call Helen O'Brien, GR 8638, GR 3558, GR 5469.

## South End - \$3750.00

LOW DOWN PAYMENT, balance on contract; 2 bedroom, concrete foundation, wired 220; quick possession. Call Orrin Moore, GR 8638, GR 5469, GR 3558.

## Small Chicken Ranch

CLOSE IN; 3 bedroom; large living room, large kitchen; hardwood floors. Some outbuildings, also some fruit trees. Price \$8450; terms. Call Wm. O'Leary, GR 6473, GR 8638.

## 5 Acre Chicken Ranch

2 CHICKEN HOUSES, 20x64 and 30x64. Excellent soil, cleared and fenced. Comfortable home; 1 bedroom down, 1 large room and 2 smaller bedrooms upstairs. Garage. Waller Road area. Call Mr. Harmon, GR 8638, GR 6896.

SUBURBAN REALTY — Insurance  
11302 Pacific Avenue GRanite 8638

## 14—Situation Wanted

WASHING or IRONING in my home. GR. 6408 after 6. 14c34

ACCORDION lessons in your home; instrument furnished; call HA 5788. collect. 14cft

## 15—Miscellaneous

2 CORDS green upland slab, \$14; GR 3306. 15cft

PARKLAND FURNITURE — New and used miscellaneous; Airport & Pacific Ave.; Residence Phone GR 3748. 15cft

WANTED—Chickens and rabbits. Call us before you sell. Cope's Poultry Market, 7036 Pacific Ave., Tacoma, Wash. HA 4406. 15cft

## SPECIAL ORDER CAKES—

Phone GR 3330, Patty Ann Bakery. 15cft

LEAVE FILM AT Quality Photo Service for developing. In at 10, out at 5. 9610 Pacific Ave. 15cft

SALADMASTER — Free demonstration, free gift; no obligation; for appointment, HI 6287. 15cft

BANK RUN GRAVEL \$6 for 4 yards delivered; loading 50c per cubic yard. Canyon Road pit; WA 7902. 15cft

FOR SALE — 1949 Johnson 16-hp. outboard motor, excellent condition; call GR 5344 after 6:30 p.m. or inquire at 411 Garfield St., Parkland. 15cft

TAP, ACROBATIC, BALLET classes. All ages. Mildred Keller, GR 7881. 15cft

CEDAR FENCE POSTS Round or split, any length, 35c and up, delivered. Write Cloyes, Rt. 1, Box 93, Roy. 15cft

FOR SALE—Boys and girls bicycles, \$25 each; GR 5577. 15cft

VACUUM CLEANERS for sale. Rebuilt Kirby's low priced. Hoovers, Electroluxes and all different makes. Repairs for all makes. Formerly Kirby Co. Voller's Vacuum Cleaner Sales and Service, 3521 Sixth Ave., PR 1762, GR 4429. 15c34

PAINTING, Papering & Sheet-rock finishing. Neat workmanship. Phone 7-7430, Graham, Wash. 15p36

FOR SALE — 25-HP Johnson motor with remote controls; 12-ft. boat; also trailer; all practically new; Graham 7-7624. 15p34

FOR SALE — 3 lots, all fenced; new well, fruit trees; plenty garden space; pump house, tool shed; also 14-ft. trailer house; \$1200 HA. 3926 15p34

FOR SALE — Tested Goat Milk, high cream content. Call WA. 8744. 15c34

FOR SALE — Green slab, cord 8; 2-cord load \$14; Black Prince Wash. coal \$13.70 in 6-ton load; lump coal, \$12.70 in 6-ton load; peat and top soil. GR 6520. 15p34

FOR SALE — 10-inch Philco TV; beautiful mahogany finish console type cabinet; \$49.95; Jim's Radio, 9920 Pacific Ave, GR. 3549 15p34

FOR SALE — Practically new 1 HP Century motor, \$50.00; Northwest Pipe & Salvage Co., HI 9491; 1311 So. Tacoma Way. 15p34

FOR SALE — 16-inch table model Philco TV with matching table and lamp, good condition, \$95; also 22 rifle, good condition, \$10; call evenings or Sunday; GR. 4963. 15c34

FOR SALE — 20 breeder rabbits; sell or trade for chickens; Rt. 1, Box 198-B, Spanaway. 15p34

HORSE BUGGY The real old fashioned 2 seated Buggy and not bad for its age. \$50.00. Can be seen at 17102 Pac. Ave. GR. 3272 15cft

## 16—Livestock, Equip

CASH FOR milk cows, beef, heifers, veal and hogs. Call R. Thackeray collect. Puyallup 5-5414. 16cft

FOR SALE — Black Angus calves; call Sumner 3-4639. 16cft

GELDING FOR SALE — Very good riding horse; phone Sumner 3-3251. 16cft

FOR SALE — Western saddle and bridle in excellent condition; GR. 7850. 16cft.

CALL TOM RAFFERTY, GR 4443; your agent for Powder River Cattle Squeeze Chute 16p46ft

GOOD WEANER PIGS \$18 each; also good wood range, coils, water tank. Phone Yelm 2550; Croom, Rt. 1, Roy. 16c34

ARTIFICIAL BREEDERS — Evergreen Breeders Ass'n. \$7 breeding fee; no charge on returns. Holstein, Guernsey, Jersey, Milking Shorthorn, Brown Swiss, Hereford. Call Puyallup 5-8393. 16cft

WILL TRADE hay for horses. GR 6446 16cft

## WELL DRILLING

### Berkeley Pumps

- JETS
- SUBMERSIBLES
- CENTRIFUGALS
- TURBINES

Call GR 7281

Tacoma Pump & Well Drilling Co.  
Rt. 7, Box 316 Tacoma  
Terms — — — — — Trades

## RENTAL TOOLS

### and EQUIPMENT

A Tool for Every Job  
across from Starlite Theatre  
8322 S. Tac. Way LA 4712

## U. S. Koylon

ENGLANDER AIR FOAM  
Your Pick of the best in  
Foam Rubber Sleep Sets  
At

## Parkway Furniture

GR 3941 141st & Pac.  
TERMS TRADES  
Open Till 9

## Parkland Plumbing & Heating

### GR 3710

New Installations  
Repairing Pumps, Hot  
Water Heaters, Washers

Sluggish Drains Opened  
Shop Located at  
770 South 120th

## Sheet Metal Work

### Poultry & Pet Stock

### Equipment

Special Attention  
to  
Special Equipment

## RAU MFG. CO.

GRanite 7372



Phone  
Larry's  
MTN. VIEW  
Cleaners  
Vacation  
Time is  
Cleaning  
Time

PICK UP & DELIVERY  
RAIN OR SHINE  
GR 3261 134th & Pacific

OUR LOW PRICES SET THE PACE

Mother is Queen

AT  
McDANIELS  
WHERE

...a millionaire can't buy  
EVERY FOODS  
...featured here at prices  
every family can afford!

FRESH  
RANCH  
EGGS  
Extra  
Large AA  
Doz. 55¢

OUR LOW PRICES SET THE PACE

TREAT  
MOTHER  
To A

Meats

Prime Rib Roast or Steak from our Prize  
Blue Ribbon Winner Steer from the North-  
west Junior Livestock Show!

No. 1 Quality, Lean  
SLICED BACON . . . . lb. 69¢

Large  
SALT HERRING . . . . 2/39¢

Meaty - Blade Cuts  
POT ROAST . . . . lb. 35¢

Lean, Pure, Fresh  
GROUND BEEF . . . 3 lbs. 97¢

Tender, Luscious  
SIRLOIN STEAKS . . . lb. 59¢

BEEF SHORT RIBS 5 lbs. \$1.00

Come Early For A Choice Cut  
From Our Blue Ribbon Steer!

Jack and Jill  
CAT FOOD  
Lge. 16 Oz. Tins  
12 for \$1.00

TOMATOES . . . . 5/\$1.00

COMMERCIAL FERTILIZER 10%  
Discount

ALL SIZES - ALL BRANDS

HUNT'S  
SOLID PACK  
No. 2 1/2 Tins

FREE  
1 Lb. Of  
McDANIEL'S  
COFFEE  
With  
EVERY \$20  
ORDER

8 Oz. Tins  
TOMATO SAUCE 14 For . . \$1.00

10 Lb.  
Bag . . \$1.39

ESPECIALLY FOR MOTHER  
The Finest In Produce

RADISHES - GR. ONIONS . . 3/10¢

New, Good Sized  
CUCUMBERS . . . . . 10¢

Each

Kennewick, No. 1  
ASPARAGUS . . . . . 35¢

2 Pounds

Idaho, Globe, Mild  
WHITE ONIONS . . . . . 39¢

10 Pounds

APPLE BOX  
CANNING RHUBARB . . . \$1.50

Prices Effective Thurs., Fri., Sat., May 6th - 7th - 8th

LOTS OF  
PARKING  
SPACE

OPEN 9 To 9  
7 DAYS A WEEK

McDANIELS  
Airport and Canyon Road

OUR LOW PRICES SET THE PACE

WELL DRILLING  
Berkeley Pumps

• JETS

• SUBMERSIBLES

• CENTRIFUGALS

• TURBINES

Call GR 7281

Tacoma Pump & Well Drilling Co.  
Rt. 7, Box 316 Tacoma  
Terms — — — — — Trades

RENTAL TOOLS  
and EQUIPMENT

A Tool for Every Job  
across from Starlite Theatre  
8322 S. Tac. Way LA 4712

U. S. Koylon  
ENGLANDER AIR FOAM  
Your Pick of the best in  
Foam Rubber Sleep Sets  
At

Parkway Furniture  
GR 3941 141st & Pac.  
TERMS TRADES  
Open Till 9

Parkland Plumbing & Heating  
GR 3710

New Installations  
Repairing Pumps, Hot  
Water Heaters, Washers

Sluggish Drains Opened  
Shop Located at  
770 South 120th

Sheet Metal Work  
Poultry & Pet Stock  
Equipment

Special Attention  
to  
Special Equipment

RAU MFG. CO.  
GRanite 7372

Phone  
Larry's  
MTN. VIEW  
Cleaners  
Vacation  
Time is  
Cleaning  
Time

PICK UP & DELIVERY  
RAIN OR SHINE  
GR 3261 134th & Pacific

OUR LOW PRICES SET THE PACE

MOTHER IS QUEEN

AT  
McDANIELS  
WHERE

...a millionaire can't buy  
EVERY FOODS  
...featured here at prices  
every family can afford!

FRESH  
RANCH  
EGGS  
Extra  
Large AA  
Doz. 55¢

OUR LOW PRICES SET THE PACE





## On With The Dance

Star performers in the Mildred Keller dance revue at Parkland school Friday, April 7, pose prettily. Left to right, they are: Patty Day, Linda McDonald, Mary Lorenz, Rickie Riley, Julie Natucci, Kathy Jackson and Becky Youngblood. Photo by McKewen

## Balloting Starts

(Continued from Page 1)  
High School.  
Voting starts this Saturday, May 8, and is accomplished through the sale of Round-up buttons at fifty cents each. As has been previously announced



Buy your Bikes from an authorized dealer who knows his product; same as the Druggist knows his prescription.

Parts & Accessories for All Popular Makes

**RAY'S BIKE SHOP**

(Our Motto Is Service)

8825 Bridgeport Way S.W.  
Lakewood 2245

Store Hours:  
9:00 a.m. to 5:30 p.m.



Where Value Exceeds The Price

Zeb the Handy man Sez:

Did you know you can get all the things listed below at Lakewood Country Store?

Ladies Wear

Belle Sharmeer Hosiery  
Van Rantle Hosiery  
Haines Seamless Hosiery  
Catalina Sweaters  
Jantzen Sweaters  
Bermuda Sweaters  
Graff Girl Sports Wear  
White Stag Sports Wear  
Calatina Sports Wear  
Jantzen Sports Wear  
Carter & Van Roalte  
Seam Prufe  
Lingerie  
Eveready Pajamas

Boys Wear

Billy the Kid  
Don Moor T Shirts  
Tom Sawyer  
Twigs & Chips

Girls Shop

Kate Greenway  
Jean Duraine Dresses  
Catalina Sun Suits  
Catalina Swim Suits  
Sacorny Sports Wear  
Bamberry Coats

Infants Shop

Infanta Sweaters  
Carters Baby Things  
Playtex Baby Pants  
Graceline Baby Clothes  
Rosederry Kant Wet  
High Chair Pads  
Crib Bumper Guards

All these items in just one Dept. Save fighting down town traffic... Shop Lakewood Country Store. Save time... Save money where value exceeds the Price.

Remember... there's Always Free Parking!

## Round-up Round-About...

Round-up committeemen began to take on the western look this week and next Monday is the deadline for all Parkland Business club members to do likewise.

Wearing of western regalia acts as a big publicity boost for the Round-up by creating interest and arousing the curiosity of the people passing through the area. Monday, May 17, is the date scheduled for the Parkland residents to start wearing western garb of some sort or displaying a Round-up button as an alternate.

"Largest western parade of western Washington" started out as a dream, but now, according to Jack Brown, parade chairman, it is fast becoming a reality. Entries are pouring in daily. They include floats, bands, marching units, mounted groups, clowns, and lots of other exciting entries.

**Work Party**  
Don't forget the Round-up work parties: Tuesday and Thursday, 6 to 10 p.m.; Sunday, 8 a.m. to noon.

all proceeds of this year's Round-up go toward a community park and recreation area for Parkland. Purchasing a Round-up button not only gives a candidate another vote, but helps make this community park a reality sooner.

The candidates may secure any help they need from the sponsoring club and friends in promoting sales of buttons. Be sure you buy your button in the name of the candidate of your choice.

Their future is in your heart—open your heart to Orthopedic Penny Drive.

## Graham News

Mrs. Albert N. Nelson  
Graham 7-7640

The Kapowsin Rebekah Auxiliary met April 27 at the home of Mrs. Raymond Funk. Pillow tubing and apron material were distributed among the 12 members so they could start making articles for the bazaar to be held this fall.

A lamp was presented to Mr. and Mrs. Hyle Fairbanks to thank them for getting the hall warm for Rebekah meetings.

The next meeting will be held May 25 in the home of Mrs. Ina Allen, with Mrs. Allen and Ethyl Burrell as co-hostesses.

**Mother's Club**

The Thrift Mothers' club will have a luncheon Friday, May 7, at 11:00 a.m. at the Top of the Ocean. Election of officers will be held.

**Ill At Home**

Marilyn Nelson is reported ill at her home with virus pneumonia. She went back to school once, then suffered a severe relapse.

(Crowded Out Previous Weeks)

**Mothers Club**

The Mothers club met at the home of Mrs. T. Helpin with the following members present: Mesdames M. Stanke, D. Stanke, James O'Neill, P. McCormick, J. Baker, M. Antonie, E. G. Tinius, L. Anderson and V. Bennett. Mrs. M. Stanke received the doll award for which donations have been given.

**New Arrival**

Mr. and Mrs. Ewart Tinius have a new granddaughter, Candis Marie, born on Easter Sunday to Mr. and Mrs. Jack Sweeney (Esther Tinius). The paternal grandparents are Mr. and Mrs. Ervin Sweeney of Seattle.

## Spanaway Legion Sponsors Program

Spanaway post No. 118, American Legion, will present the program at the regular meeting of the Spanaway P-TA Wednesday evening, May 12, in the school gym.

The guest speaker will be an officer of the Washington State Highway patrol and a feature of the occasion will be the presentation of patrol jackets for student patrol officers of the school.

## Spanaway News

Mrs. Oliver Omat  
GR 6466

Spanaway P-TA will meet Wednesday, May 12, at 8 p.m. at the school.

**Community Club**

The Spanaway Progressive Community club will meet Tuesday evening, May 1, at the Spanaway Community hall. The club will sponsor the Mildred Keller Dance Revue Friday,

# Big 39¢ Sale

PORK & BEANS, Van Camps	3/39c	39c
PEACHES, Libby's Buffet	3/39c	39c
TOMATO SAUCE	6/39c	39c
WHEATIES, 12 Oz. Pkg.	2/39c	39c
PET MILK, 3 Tall Tins	3/39c	39c
CORN, Rosedale, 303	3/39c	39c
SUGAR, Pwd. or Brown, 3 pkgs.	3/39c	39c
CANADIAN PORK, 12 Oz.	3/39c	39c
TOMATO JUICE, 2s, Del Monte	3/39c	39c
JELLO DESSERT, 5 pkgs.	3/39c	39c
CORN BEEF, Fray Bentos	3/39c	39c
PINEAPPLE Tidbits, 3 tins	3/39c	39c
M.D. BATHROOM TISSUE	4/39c	39c

Shurfine, All Veg. 3 Lb. Tin  
**SHORTNING** . . . . . 79c

Hard Wheat, Shurfine 25 Lb. Print Bag  
**FLOUR** . . . . . \$1.89

Pillsbury  
**CAKE MIXES** . . 3/97c

LEMONS, dozen . . . . . 29c  
GRAPEFRUIT, 8 Lb. Mesh Bag . . . . . 49c  
BANANAS, Loose but good, lb. . . . . 10c  
CARROTS, Cello . . . . . 2/23c  
ASPARAGUS . . . . . Lowest Market Price  
Fertilizer - Sturdy Bedding Plants  
Vegetables and Flowers

## HERMAN'S

162nd & Park Ave.  
Phone GR 8213  
Spanaway

Prices Effective Thurs. Noon, Fri. & Sat., May 6, 7, 8

## GENUINE SPRING LAMB

Lamb Steaks . . . . . lb. 55c  
Lamb Roast . . . . . lb. 49c  
Lamb Stew . . . . . lb. 35c

Beef Hearts . . . . . lb. 29c

## SPANAWAY MEAT MARKET

NEXT DOOR TO HERMAN'S Granite 8215  
Prices Effective Friday & Saturday, May 7th & 8th

May 14, at Spanaway, proceeds to be used for the community Fourth of July celebration. Mrs. Mabel Patton is chairman.

**Altar Society**  
The St. Benedict's Altar society is meeting at 8 p.m. Monday, May 10, at the home of Mrs. Harry Harrigan; co-hostesses will be Mrs. Arthur Kintz and Mrs. Ted Kintz. The new president, Mrs. S. F. Kintz, will have charge.

**Welcome to Spanaway**  
Glad to welcome the Phillip Taylor family back to Spanaway.

**Well Baby Clinic**  
The Spanaway Well Baby Clinic will be held Monday, May 10; new hours of registration, 8:30 to 11 a.m. Dr. J. J. Erickson of Parkland will be the examining physician.

**Home on Furlough**  
Sgt. Joe L. Symmons, son of Mr. and Mrs. Louis Symmons, planned in Sunday from California, having arrived from Korea on the USS General Collins. After 14 months in the Far East with the Army, he is home for a 30-day furlough.

**Birthday Party**  
The Spanaway Volunteer Firemen's Auxiliary celebrated their birthday at the Top of the Ocean Monday evening, April 26. Present were Mesdames

Beulah Ballard, Joe Barsotti, Lorien Buck, Raymond Corbett, Harold Crisman, Edward Flannery, Martin Gibbons, Merle Handy Jr., Jack Hendricksen, Carl Holder, S. J. Jamer, Edward Larson, Madoche, Robert McCullough, Don McLellan, Oliver Omat, Ted O'Neil Jr., Ted O'Neil Sr., Clara Phipps, Robert Rhone, William Rightetti, George Schnelle, Clyde Slater, Bob Steidel Sr., George Stephenson, Wayne Swinney, Louis Symmons, Harry Thomas, Irwin Timm, William Wallin, Harold Welton and Miss Alice Randall.

**Preschool Installs**  
Spanaway Preschool met April 21 and installed the following officers for the coming year: President, Mrs. James Anderson (re-elected); vice president, Mrs. Palmer Skaer; secretary, Mrs. Melvin Elmore; treasurer, Mrs. George Wvoneck (re-elected).

Although there is no kindergarten, the group discussed the matter. It was decided to put the money derived from fund-raising projects to work for the well baby clinic. Parents of preschool age children are invited to join the Preschool group. Servicemen's wives are especially welcome. For information, call GR 7667.

1 by 3  
Caseing . . . 3c Ft.

1 by 4  
Base . . . . . 4c Ft.

**DOOR JAMBS**  
ALL SIZES  
\$1.50 Set

Mahogany 20-Bundle  
Bean Poles . . . 75c

**ANDERSON**  
**Lumber Co.**

9813 Pac. Ave. GR. 7311

★ **Antenna Work Our Specialty** ★

**OPEN EVERY DAY FROM 9 TO 9**

**SPECIAL—1 Only 21" Pacific Mercury Console Comb. (Free Down Payment) . . . \$369.95**

**USED MERCHANDISE**

Zenith Radio Console . . . . . \$20.00  
Electric Range, apartment size . . . . . \$45.00  
2 Winger Washers, each . . . . . \$12.50  
2 Table Model Radios, each . . . . . \$10.00

**Free Tube Checking**

**RAINIER TELEVISION & APPLIANCE CO.**

Sales & Service

8203 Pacific Avenue HAWTHORNE 1553

## General Supply Co.

12702 Pacific Avenue  
GRanite 4080 GRanite 4080

4x8 3/8"  
**Wallboard**  
Ivory Finish  
\$1.90 sheet

Round Smooth  
**Garden Stakes**  
1c each

-- SHAKES --

No. 1 Rej. Nat. & Painted \$4.80 Sq.

No. 2 18" Nat. . . . . \$6.00 Sq.

No. 2 18" Painted . . . . . \$8.00 Sq.

Price Does Not Include Nails and Undercourse

**ENEER - Hurry While It Lasts**

4x6 3/4 Sanded. sheet . . . \$3.00

4x8 3/4 Sanded. sheet . . . \$4.80

4x6 3/8 Rough Sheathing \$1.92 Sheet

**Cedar Pickets**  
Clear - All Sizes  
PRICED RIGHT

**Paint Thinner**  
34c gal.

No. 4 1x12  
\$40.00 M

**BOATS**  
12' \$85-14' \$125

GENERAL SUPPLY CO.

## MEATS MOM LIKES TO COOK

Pan Ready Red Lb.  
**FRYERS** . . 55c

Tender and Juicy Lb.  
**ROUND STEAK** . 69c

Fine For Stuffing Lb.  
Center Cut  
**PORK CHOPS** . 75c

Carstens ready to eat Lb.  
**PICNIC HAM** . 47c

Diamond Crown No. 2  
**GRAPEFRUIT SEGMENTS** . 2/29c

Standby Sliced  
**PINEAPPLE** 2 1/2 Tin . 29c

Stockton Extra Standard 2 1/2 Tin  
**TOMATOES** 2 for 35c

Fircrest Freestone  
**PEACHES** 2 1/2 Tin . . . 27c

MISSION 14 Oz.  
**SALAD MACARONI** . . . 19c

STANDBY 46 Oz.  
**PINEAPPLE JUICE** . . . 2/49c

1 Lb.  
**SNOWFLAKE CRACKERS** . . 25c

CAMPBELL'S 46 Oz.  
**TOMATO JUICE** . . . . . 29c

## GARDEN FRESH VEGETABLES

**RADISHES or GR. ONIONS** . . 10c 3 bun.

Fresh Each  
**CUCUMBERS** . 10c

2 Lbs.  
**ASPARAGUS** . . 19c

Crisp Green Lb.  
**CELERY** . . . 8c

Standby Cr. Style 303  
**CORN** . . . 2/33c



# FLETCHER'S

**Market** 122nd and Pacific Ave.  
Phone GRanite 8550

FREE DELIVERY