

SHOPPER

Section 562, P. L. & R.
Tacoma, Wash.
U. S. Postage Paid
PERMIT NO. 595

Rural Route
Boxholder or Occupant

THURSDAY, JAN. 27, 1949

Printed at 608 South Fife St. For Classified or Display Advertising, Call GRANITE 5582—P. O. Box 702, Parkland

VOLUME TWO—NUMBER 61

MERCHANDISE

given free every week from one of swer to the hidden question. Find the answer call GRANITE 5582. The swer receives the gift. This week's High Baby Shop, in the Parkland Lumber Shop winner was Mrs. Thomas Hibben, 7820 Pacific Ave. The question was: How many Johns work at the Midland Food Center? The answer was: Two. Look close for the question and when you find it, put your thinking cap on for you may be the winner this week.

HERE ARE THE RULES

NO PHONE CALLS WILL BE ACCEPTED UNTIL 9:00 A. M. FRIDAY. CALLS WILL NOT BE ACCEPTED AFTER 6:30 P. M. This contest is open to anyone residing in the areas covered by this paper, with the exception of employees of the paper and their immediate families.

Nation of Oldsters
One out of every three persons in the United States is 45 years old or older. This is about 50 million Americans.

Gibbon's GROCERY

Spanaway — GR. 7512

Sunsweet, large Prunes, 2 lbs. 39c

Hunt's Tomato Catsup, 13 oz. 17c

Hunt's Tomato Sauce, can 5c

Sharp Darigold Cheddar Cheese, lb. 45c

Hill Billy Syrup, 24 oz. 29c

Tart qt. jars Salad Dressing 45c

Rome Beauty, bakers Apples, 5 lbs. 43c

Ranchers Pride, 2 jars Turkey, Noodles 63c

Ranchers Pride, 2 jars Chick'n, Noodles 63c

Frozen 1 lb. pkg. Strawberries 39c

Frozen 1 lb. pkg. Boysen Berries 21c

Here And There In The South End

Here we are again. Would you believe it? Quite a few folks called in and said they liked this column, and to keep it going. Oh, well, I'm not surprised. Lots of folks like corn in one form or another.

Thought I was seeing things the other day. Ethel Peterson, one of the Parkland Post office clerks standing outside the window doing business with some one inside.

Mrs. Cole, Fern Hill Postmistress, giving the shopper a hand at figuring out a hidden question for the week.

Dick Adams squirreling his 36 model A hot rod on the ice. Watch out, Dick. It's liable to buck you clear out.

Del Leverage of the Parkland Lumber and Hardware Co. running a table saw and listening to the radio at the same time. Must have been a good program.

John and Dick, Northwest Armored Car drivers easing their four ton jitney along on the ice. Having fun, boys?

Spanaway Pre-School
Spanaway Pre-school will hold their annual "Dad's Night" meet at the home of Mrs. Bus. Griffith. The home is located a mile and one half east on Henry Burger Road, then turn left and go about a quarter of a mile north and turn left on Gold St. First house with white picket fence. For further information call Gr 6121.

This will be a pot-luck luncheon. Mothers please come and try and bring a Dad.

NEW DENTIST FOR PARKLAND DISTRICT
Dr. Charles J. Cowan has opened an office in the Parkland Centre Building, announcing that he will engage in the practice of general dentistry.

Dr. Cowan is a graduate of Bellarmine high school in Tacoma and later attended Seattle university and the College of Puget Sound, Tacoma. He then studied for four years at the dental school of the University of Oregon, after which he entered the army. Receiving his honorable discharge last November, he is now ready to establish his own practice. His professional card, which appears in this issue of the Shopper, lists his telephone number as GRANITE 7131.

TAKE HOME A QUART OF ICE CREAM

22 Flavors
Ask About Our ICE CREAM PARTY CAKES

PARKLAND ICE CREAMERY
In The: Parkland Shopping Center

Pierce County Parent Teachers Association

The Pierce County Parent Teacher Association will hold its next Convention Thursday, Feb. 3rd, at Buckley, Wash., with their P. T. A. as hostess. Mrs. Hollis C. Young, president, is planning for a record attendance. Registration will start at 9:45 and the meeting will be called to order at 10 o'clock by the president of the county, Mrs. A. W. Millard. Business of the morning will include committee reports and the nominating committee will make its report for the election to be held in April. All P.T.A. per-capita dues must be paid before they may take part in this election.

Mrs. Joe V. Starkovich, County Health chairman, presents Mrs. Fred Pflaum as Moderator for a panel on "What's New in Community Health Programs". Dr. David M. Langdon, active member of the Fluorine Dental Treatment program in the city of Puyallup, will speak on the "New Fluorine Dental Treatment." Mrs. Stanley Staatz, of Summer, Chairman of Public Health Nursing Association committee will speak on "Work of the New Health Committee". Mrs. Edith Mitchell, supervisor of the County Health Association will conduct questions and answers concerning Public Health Programs.

Mrs. C. A. Spreen, Pre-school Chairman will give a report on Pre-school in the County. Mrs. W. W. Cline, Exceptional Child Chairman, will have a very interesting report.

Parkland Mother Singers will be present, they will sing a number of very enjoyable numbers.

This is the month that we honor our founders of P. T. A. Mrs. James Ward, Founders Day Chairman will present this part of the program. Mrs. J. H. Bunch, Student Aid Chairman, will present the Life Membership pin that is given each year to a deserving P. T. A. member, chosen by the group.

NEW DENTIST FOR PARKLAND DISTRICT
Dr. Charles J. Cowan has opened an office in the Parkland Centre Building, announcing that he will engage in the practice of general dentistry.

Dr. Cowan is a graduate of Bellarmine high school in Tacoma and later attended Seattle university and the College of Puget Sound, Tacoma. He then studied for four years at the dental school of the University of Oregon, after which he entered the army. Receiving his honorable discharge last November, he is now ready to establish his own practice. His professional card, which appears in this issue of the Shopper, lists his telephone number as GRANITE 7131.

Something New Has Been Added

Have you seen the new yellow flags mounted upon the tops of mailboxes along the highways?

This is a new device to signal that your mail has arrived. When the mail man opens the door of your mail box to place the mail inside, a trip lever springs the yellow flag into view; thus you need not go to the box to see if you have mail; just look out your front window. A glance may save you many steps.

This flag, called Mail-O-Matic, is manufactured in Enumclaw, Wash. and is distributed by the Summit Lumber Co., at Airport and Canyon Road. GR. 8470.

NEW PHONE NUMBER

Like a lot of other folks and businesses in the area, we will have to suffer thru the inconvenience of a number change. This is inconvenient for all of us, but we must remember it is due to the growth of the district and well worth our trouble. Our new number is GRANITE 5582.

64th Street And McKinley Avenue

The Hillsdale Improvement Club at their last meeting decided to have a card and Bingo party every Saturday night at 6301 McKinley, beginning at 8 o'clock. All funds are going to the building of the 64th street Youth's Center Building.

FOR DEPENDABLE SERVICE
—CALL—
PARKLAND TAXI
Gr. 8192 If No Answer Gr. 6704

Costa Rican Soldiers and Rifles Flown to Front

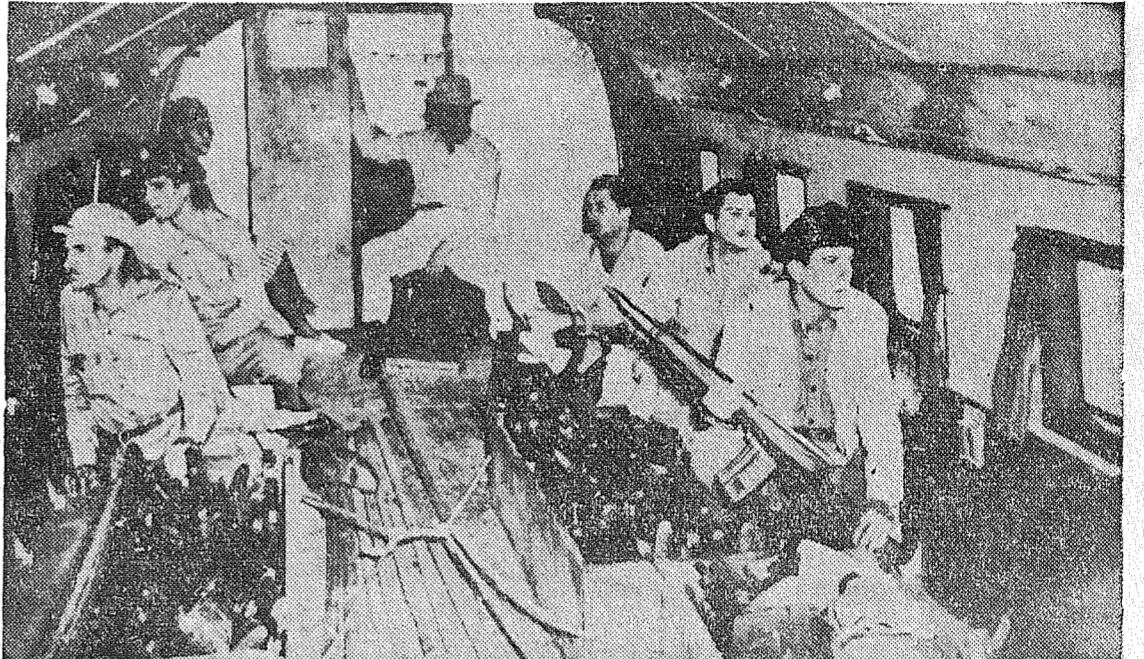

LIBERIA, COSTA RICA—(Soundphoto)—A plane load of rifles and soldiers is rushed to the front from San Jose. Costa Rica has claimed that she has been invaded by forces from Nicaragua, Nicaragua has denied this and demanded an apology.

Building Material

From Gov't. Housing

"Everything for the Builder"
Insulation Sheets, 4x6
Each 40c
Double Windows, complete
Each \$15.00
TIMBER, 6x12's & up No. 1
Per M \$50.00
Outside wall panels for houses or garages. 1x4 finish lumber 44 lin. ft. Pipe fittings and valves.

ENAMELED ranges, \$10 & \$35

McDowell's

Building Supply

6 block up from Milton Center
Milton, Wash. WA. 8582

Parkland's Newest and Only Home Owned Dairy Will Start Serving You —

MILK

The ALL AMERICAN DRINK
FEBRUARY 1ST

RAW, PASTEURIZED & HOMOGENIZED

LIBERTY DAIRY

GR. 8451

MID-WINTER SALE

Norane Sno Suit, size 3, Reg. \$5.95 20% OFF
Zellan DuPont Sno Suit, size 3, Reg. \$10.95 20% OFF
Kahnast Sno Suit, size 4, Reg. \$10.95 20% OFF
Lee Ann Girls Winter Coat, size 9, Reg. \$14.95 20% OFF
Boys Winter Play Suits of pants, coat & hat.
size 5, Reg. \$13.95 20% OFF
2 Sno Lyne Winter Spits, size 18 mo. Reg. \$10.95 20% OFF

These are just a few of the items reduced 20% Shop Here For Lower Prices - Baby & Childrens Needs

KNEE HIGH BABY SHOP

In The Parkland Shopping Center

HOME AND STORE OWNERS

WHAT IMPROVEMENTS DO YOU NEED?

CALL US FOR CONSULTATION NO OBLIGATION

TERMS PARKLAND LUMBER and HARDWARE
GR. 7900 Mt. Hiway & Wilson St.

Own Your Own Home TODAY!

Brookdale Lumber Co. will build you a home on your lot. Double-construction. (Not Prefabricated)

FOR \$3150.00—Expandable one bedroom home. Ideal for the young married couple.



FOR \$4487.00 — Lots of room for a small family. Plenty of closet space! Neatly arranged!

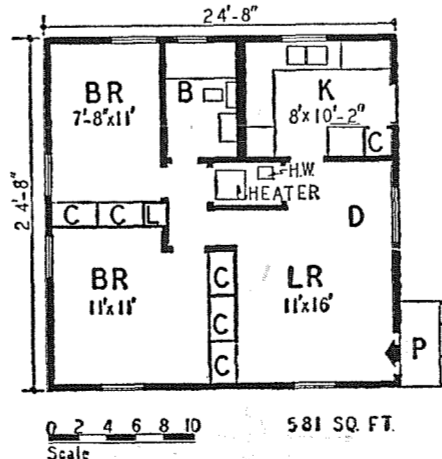

OUR BUNGALOW PLANS INCLUDE

1. Bendix Automatic Washer (DeLux plan only).
2. Floor Furnace. (DeLux plan only).
3. Metal Kitchen Sink Cabinet
4. Automatic Hot Water Tank.
5. 3-Piece Bath Set—toilet, lav. & tub.
6. Thick Butt Roof (any color).
7. Your choice of 3 different types of siding. Shakes, Asbestos & Cedar.
8. 6" Concrete Foundation.
9. Double Constructed O.S. Walls and Floor.
10. Both Oak & Fir Flooring.

COMPARE THESE FEATURES WITH HIGHER PRICED HOMES

REQUIREMENTS: If your lots are paid for and in a suitable location and valued over \$250.00, if your credit record is satisfactory it is possible to buy this home with "NO DOWN PAYMENT"!

BROOKDALE Lumber Co.

On Mountain Highway Between Parkland And Spanaway — Phone GRANITE 8362

JOHNSON & ANDERSON

ON THE MT. HIGHWAY AT PARKLAND
EASIEST & FINEST PARKING ON THE MT. HIWAY
GR. 8356 GR. 8442

SNOWDRIFT 3 lbs. 97c
LOG CABIN SYRUP 26 oz. 49c
GRAHAM CRACKERS 1 lb. pkg. 27c

Campbell's
VEGETABLE SOUPS 2 for 23c
GRAPEFRUIT JUICE 46 oz. can 24c
IVORY SOAP, medium 2 for 19c
DUZ large 29c

SWIFT'S QUALITY MEATS

PORK CUTLETS lb. 69c
Swift's Smoked, Mild Cure, 4 to 8 lbs.
PORK BUTTS lb. 59c
Swift's Pure Silver Leaf
LARD 2 lbs. 49c

FRESH FRUITS & VEGETABLES

REMINDER

A few childrens and ladies pull over boots left at a clearance price of 25% discount. Cotton Sheet Blankets (extra quality) 20% discount while they last

FEEDS

MILL RUN 100 lb. sack
EGG MASH, Centennial 100 lb. sk. \$
• Fuller Paint • Lee Overalls •
• International Electric Fences •

Read your daily newspapers for other Red & White

'41 Ford Convertible
Excellent Condition
\$975.00
Lucky Sales & Service
Mt. Hiway at Beach St.
GR. 6191 GR. 6300

CLEANING And MOTH PROOFING
SPECIAL
THRU FEBRUARY ONLY
Davenport, Chair & Rug
Cleaned, only \$19.50

PHONE GA 6597 PR 8868

EAT WELL... FEEL WELL... WITH THESE FINE FOODS

Look What 98c Will Buy

Nest Fresh, Grade AA

EGGS 59c
Dozen

CRISCO 98c
3 Pounds

SWEDISH ROAST. GOOD COFFEE
COFFEE 98c
Ground the way you like it. 2 Lbs.

HONEY 98c
Whitneys. 5 Lb. Pail

PEAS 98c
Del Monte. 6 for

Grown & Canned in Washington

PEAS 10 cans 98c
These are very good. No. 2 can

Better keep a can of Folgers on hand
Folgers Coffee 98c
2 Pounds

CORN 98c
Del Monte. 6 for

PEACHES 98c
Freestone, No. 2 1/2 can. 4 for

Libby's
Saurkraut 98c
No. 2 1/2 can. 6 for

Conners
Kipperd Snacks, 8 cans 98c

DAIRY PRODUCTS

Darigold
CREESE . . . 2 lb. pkg. 98c

Sanitary or Medosweet
MILK qt. 18c

Aged, And we do mean aged.
CHEESE lb. 69c

Armours Star
Vienna Sausage, 5 cans 98c

Oscar Mayer. For Good Food.
WEINERS . . . 2 cans 98c

Sunny Jim
JELLY . . 5 tall glasses 98c

Cut. Titan Brand. No. 2 can
GREEN BEANS . 7 for 98c

Hunt's Whole New. No. 1 can
POTATOES . . 10 cans 98c

PET FOOD

1 Lb. can
PLEASE . . . 12 for 98c

1 Lb. can
KEN L RATION . 7 for 98c

Prince Albert
TOBACCO . . . 1 lb. 83c

All Leading Brands
CIGARETTES . 6 pkg. 98c

CARTON \$1.63
VELVET 1 lb. 84c

FOR A GOOD BREAKFAST

Aunt Jemima. Free Mixing Spoon.
HOT CAKE FLOUR . 10 lbs. \$1.12

CREAM OF WHEAT . pkg. 29c

Fisher's. A whole wheat cereal. Quick Cooking.
ZOOM pkg 22c

WHEAT HEARTS . . pkg. 28c

Instant
RALSTON CEREALS . pkg. 26c

For good biscuits.
BISQUICK pkg. 47c

HUNT'S CATSUP . . . 6 for 98c

M. J. B.
BROWN RICE . . 2 lb. pkg. 33c

California. Diamond, No. 1
WALNUTS lb. 43c

California. Small
NAVY BEANS 2 lbs. 37c

Heat and Serve Can
B & M BROWN BREAD . can 22c

NUTRITIOUS DELICIOUS MEATS

Hams Tenderized

Whole Shank or Half — 10 - 14 lbs.

Summit Farms—Pure
Gr. Beef . . . lb. 43c

Always Good

Summit Farms
Pure Lard . . . lb. 21c

In Approx. 3-4 lb. Ctns.

Summit Farms Grain Fed
Pork Roast . . . lb 49c

Large Loin and Rib End

Summit Farms Heavy
Bacon lb. 53c

By the Piece

Alaska Pack. Salt
Herring . . . 2 for 29c

Bulk

Saurkraut . . . qt. 17c

Fresh

Pork Liver . . . lb. 37c

Summit Farms Fresh Made
POTATO

Sausage lb. 49c

Locker Beef & Pork Available

Your Locker Meat Cut & Wrapped 3c

We Buy Hides and Waste Fat

Curing & Smoking S

Pound

WE RESERVE THE RIGHT TO LIMIT QUANTITIES — NO SALE TO DEALERS

SUMMIT TRAD Company

Rt. 13, Box 420, Tacoma — One Half Mile North Of Summit View, On Canyon

Winter Car Care



CLEVELAND, OHIO—Many car owners put antifreeze in the radiator, lighter grease in the transmission, thinner oil in the crankcase and think their car is winterized. Not so, say the technical and service experts of Willard Battery. The equally vital electrical system, often overlooked, needs winterizing, also.

Motorists should take these six steps in preparing the electrical system for cold weather, the Willard experts advise: Test battery and recharge if necessary, clean battery terminals, tighten battery hold-downs, check voltage regulator, tighten all electrical connections and adjust generator belt. Unless a battery is fully charged, it will face an almost insurmountable task when required to start an engine in zero weather. At zero a fully charged battery has only 40 per cent of the cranking power it has at 80 degrees. A battery can be ruined by freezing in cold weather unless it is kept fully charged. No liquid other than pure water should ever be added to the battery.

SUMMIT NEWS

SUMMIT METHODIST CHURCH
Summit View
Rev. J. R. Butler, Pastor
10:00 a. m. Sunday school.
11:00 a. m. Morning worship.
7:00 p. m. Youth Fellowship.
8:00 p. m. Thursday, Jan. 27, Young Adult discussion group; topic, "Seek First the Kingdom in Human Rights;" leader, Arlo Morton.
Thursday, Jan. 27, Ada Holden circle of W.S.C.S. will meet for pot-luck luncheon at the home of Mrs. Alex Kelly.

Jimmy Toburen, young son of Mr. and Mrs. Milton Toburen, is home from school with the mumps.

Friends have received the announcement of the birth of a daughter to Mr. and Mrs. Marvin Tippie (Mildred Bibby) at Glendale, Calif., Friday, Jan. 14. Carol June has been chosen for the little stranger, the first child of the couple. Mr. and Mrs. James Bibby of Collins are grandparents sharing in the joy of the event.

When Auto Accidents Happen
Most automobile accidents happen on Saturday or Sunday. A great life if you don't week-end.

MESSAGE OF THANKS
We wish to thank the Summit-Woodland-Collins firemen & also the Midland firemen for their quick response to our fire call.
Mr. and Mrs. Amos Doers, Rt. 13, Box 542-A Tacoma, Wash.
Style in Cotton Bags.
Cotton sacking, used to bag chicken feed, flour and sugar, now takes a housewife to a fashionable tea or Junior to an afternoon in the park. It has turned into draperies, formal, sport clothes and a host of other things.

AUTO WRECKERS
Hecker the Wrecker
Airport Road and Golden Given Road
Tacoma, Wn. Phone GR 6264

Large Selection Of Used Cars and Trucks
ASH MOTOR CO.
9415 Pacific Ave. HI 5100
Watch For The Airplane

SUMMIT VIEW SHOE REPAIRING
All Work Guaranteed
Airport & Canyon Road

The Parkland Theatre
Fri. & Sat. Jan. 28-29
Robert Cummings
Brian Donlevy
Montana Mike
—And—
Johnny Weissmuller
Brenda Joyce
Tarzan and the Mermaids

Sun. & Mon. Jan. 30-31
Ray Milland - Chas. Laughton
The Big Clock
—And—
Jean Parker - Robert Donat
The Ghost Goes West
Tus. Wed. Thu. Feb. 1-2-3
Irene Dunne - Robert Taylor
Magnificent Obsession
—And—
Roland Young
The Man Who Worked Miracles

POULTRY SUPPLIES

Also Hay, Feed, Peat, Straw and Fencing
SUMMIT FEED CO.
On Canyon Road next to Summit Trading Co.
GR 8250 We Deliver



SAVE SOME STEPS! WITH THE NEW MAIL-O-MATIC

This automatic flag tells you at a glance that your mail has arrived. No needless walks to the mail box. See news item on front page.

Now On Display At The
SUMMIT JMBER CO.
Airport & Canyon Road GR 8470
Easy To Install On Your Mail Box
\$1.00 each

4-H Carnival

Friday, February 4th is the date of the 4-H Carnival at Midland to be held at the Community Hall.

Starting at 7 p. m., the first event will be Bingo. Various booths for candy, popcorn, ice cream, fish pond, etc., will be a part of the gala occasion and the evening will end with an old fashion cake walk.

Many lovely and valuable gifts have been donated, including a special door prize, to make the affair an interesting one to all who attend.

Proceeds will benefit all Midland 4-H girls, except the pop sale which will be handled by the boys 4-H.

LOOK YOUR BEST ALWAYS
Mr. View Cleaners
 Mt. HiWay at Brookdale
 GR. 6232

GAS, MOTOR & FUEL OIL
COAL BY THE SACK
Midland Gas & Fuel
 24 hour service
 98th & Portland Avenue

MIDLAND
BEAUTY SHOP
 GR. 8889 For Appointment
 BLANCHE SIZER, Owner

NEW DAIRY FOR PARKLAND

Announcement is made this week of the opening of a new dairy in the Parkland community with two young brothers, Dick and Ed Enderbitzin, as the proprietors.

While not old in years (Dick is 20 and his brother 26) the two boys have been in the dairy business since early childhood and know every angle of this highly skilled work.

Their new enterprise, operated under the title of Liberty Dairy, is located on the old Glenwood Dairy place, and they will start serving customers February 1.

The young men received their training from their father, Joe Enderbitzin, who has been in the dairy business for over 25 years. As he formerly operated as the Liberty Dairy, the name is not new. The patronage of the many friends and neighbors is solicited for the new venture.

SHIP VIA
AUTO FREIGHT
 To Any Point In The U.S.A.
 Daily service from Tacoma and way points to Kapowsin and Eatonville
INTERURBAN
AUTO FREIGHT
 MA. 4122

WANT ADS

Shopper ads bring results. Over 9000 circulation. Call GR. 8032 for classified or display advertising.

CHILDREN'S SHOES — At wholesale and under. Rebuilt shoes, 50c up. Paul's Shoe Repair, Spanaway. S60

IF LONELY, write Ruth L. Wade, an old reliable club. Box 607, Vancouver, Wash. S74

UPHOLSTERING — And Recovering. Will call with samples and estimates. Work Guaranteed. 27 years experience. Elrey Upholstering, 8237 So. Park Ave., Phone HI. 6862. 43-11

FOR SALE — Kelvinator, apt. size elec. range. Like new, used two mo. 2 miles south of Collins school. Rt. 3, Box 570-B Tacoma, Wn., Earl F. Panchat. S61

PUYALLUP VALLEY TOP SOIL — Pit run gravel, crushed rock. Driveways a specialty. Small dozer and loading machine. Phone Al Apple, Puyallup. 5-5692. S61

LADIES ONLY — Well established dress and gift shop doing good business. Priced right. Illness reason for selling. If you want to be financially independent, this can't be beat. Call Rainier Realty, GR. 7252. S61

LOST — Black purse at Summit Service Station on Airport Rd., identification card inside; finder please notify Mid-County Shopper office, 608 So. Fife, MAin 2563, Tacoma! reward. Thanks for leaving key in telephone booth. S61

WE CAN GIVE YOU CASH in 24 hours for your G. I. equity. Call Rainier Realty, GR. 7252. S61

PARKLAND — Clean, 3 bedrm. home near bus, store & school. \$5,550 with \$1500 down, monthly pmts. \$50. Mr. Grodvig, Gr. 7232 or Gr. 6774 days. Parkland Realty Co. 208 Garfield Street. S61

WANTED - AN ANSWER — What are the names of three women whose pictures are on stamps that have been commemorative of the founding of some organization? They have been on the three cent stamp in the last year.

LISTINGS WANTED — In Parkland, So. Tacoma, McKinley Hill and South Side Districts in all price brackets. Give us a call and get some real action. McKinley Hill Realty 6811 McKinley Ave. GA. 3415 S59*

WOOD — Dry and semi-dry slab and edging, \$13 a load, 1 1/2 cord. Fireplace and slab by the rick. Phone GR. 7278. Refund on Puyallup and Sumner calls. S60

AUTO PARTS
 Wholesale & Retail Machine Shop Service
 We Gladly Deliver
 Open Till 6 p. m. Week Days
Modahl
Auto Parts
 GR 7583 Spanaway GR 6547

Complete Income Tax Service
CARL HESS
 TAX ACCOUNTANT
 Parkland Centre Bldg.

USED AUTO PARTS
A-1 Auto Wrecking
 Ht. HiWay at Orchard Hill
 GR. 7777
 We have cash and a home for your old jalopy

Plumbing, Plumbing Supplies
FREE ESTIMATES
 Licensed Master Plumber
Althuser Plumbing Co
 8203 Pacific Ave. HI. 4671

ALBERS QUALITY CONTROLLED FEEDS
WALLER ROAD FEED AND FARM SUPPLIES
 76th & Waller Road
 HI. 2612

REBUILT MOTORS
FOR SALE
 36' Chevrolet Truck
 37' Dodge Truck
 42' Mercury Passenger
 37' Chev. Passenger
 37' V-8 Ford 85
 41' Plymouth Passenger

Rupe Machine Works
 Mt. HiWay at Brookdale
 GR. 6380

CANNED GOODS — SPECIALS

DEL MONTE
 Grapefruit Juice, 46 oz. 25c
 Blended Juice, 46 oz. 25c
 Orange Juice, 46 oz. 25c

WHOLE KERNEL CORN
 No. 2 tins. Fancy
 can 15c ; case of 24 \$3.55

All Brands. Tall Tins
CANNED MILK
 2 for 25c; case of 48 — 5.95

DOLES PINEAPPLE
 Chunk or Crushed
 No. 2 tins 29c



12c can

Tuna Flakes
 Can
 25c

PRODUCE
 Cabbage • Squash
 Rutabagus • Spuds
 Onions • Turnips

4c lb.

Sunny Jim Lge. 25 Oz. Jar
PEANUT BUTTER - - 49c

SELECTED MEATS

We are buying only top Grade A Beef, passing on to you the best obtainable at the lowest and most competitive prices possible.

Steer Beef
POT ROAST . . lb. 47c
 Steer Beef
RIB STEAK . . lb. 55c
 Steer Beef
ROUND STEAK lb. 69c
 Steer Beef
BOILING RIBS . lb. 32c
 Steer Beef
GROUND BEEF . lb. 45c

MIDLAND FOOD CENTER

98th And Portland Avenue

We Reserve The Right To Limit Quantity

Our Anniversary Sale EXTENDED

Due to the bad weather we have extended our Anniversary Sale until FEBRUARY 1, so that everyone will be afforded a chance to take advantage of the Real Buys we are offering

PARKLAND MEN'S SHOP

407 Garfield, in the Parkland Shopping Center

CUTS COOKING TIME!



Presto COOKER \$11.45 Up

Reduces hours of cooking time to minutes! Cooks foods deliciously with original food flavors, colors and food values retained. Saves money by saving fuel, decreasing meat shrinkage and tenderizing cheaper cuts of meat. More nourishment for entire family. More time out of the kitchen for you!

30 DAY FREE TRIAL

Any Size Presto Cooker
 Absolutely No Obligation

STOP IN TODAY

Sigler's

8044 PACIFIC AVENUE
 GA 4123

TIMELY TIP —

Choose the only watch with the miracle
DuraPower Mainspring*

ELGIN

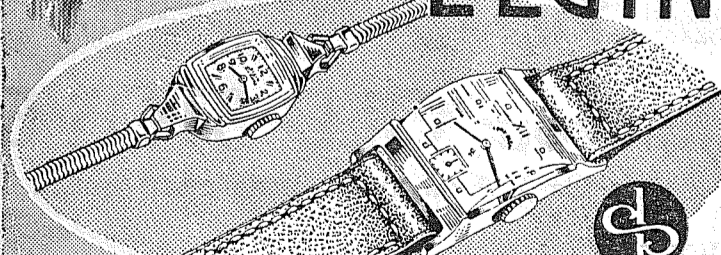

Elgin Deluxe. 17 jewels. 10K natural gold filled case. \$55.00
 Lord Elgin. 21 jewels. 14K natural gold filled case. High curved crystal. Other Elgins from \$29.75

Now is the time to lay away for graduation. Use our convenient Lay Away Plan and avoid the last minute rush and payment worries.

Our Gift To The Graduates
FREE ENGRAVING ON ALL OUR GRADUATION WATCHES
SMITH'S JEWELRY
 8232 Pacific Avenue
 GA 2351

BIXBY Guaranteed RADIO Repair
 Call GR. 8309
Free Tube Testing

We Sell and Repair Home Radios — Auto Radios Portables — Record Players
 Waller Road 34 Mile So. of Airport Road

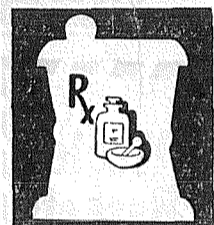

Prescriptions Carefully Prepared

Fresh Insulin at Down Town Prices. Pay Phone Bills Here
Tincher's Pharmacy
 8239 Park Ave. HI. 3344
 Across St. from Fern Hill P. O.

FREE
 5 x 7 BABY PORTRAIT
 With every purchase of \$1.00 or more
HAGER'S INFANTS AND CHILDRENS WEAR
 8237 So. Park Ave.

For Mc Ness Products
 Stop at 7th house east of Parkland Theatre, right-hand side. Call GR. 8720. Write L. R. Overland, Rt. 13, Box 252C
 Dealers Wanted

4x4's No. 4, 8 ft. comm., per M \$19.00
 2x4's No. 3, 6 ft. comm., per M \$35.00
 Ply E-Z Weath Strip 97c
 Enough for 1 Door
 Rubber Weather Stripping, per lin. ft. 6c
BASKETT LUMBER CO.
 96th & Portland Ave., Midland
 GR 8488

FIXIT YOURSELF

HAND TOOLS
98th ST HARDWARE STORE
 9648 PACIFIC AVE. GR. 7302

RUST DIRT SLUDGE SCALE GREASE

Clean It Out The Brady Way

For peak performance and efficiency the cooling system of your car needs this protection — from over-heating, rapid wear of cylinder walls, loss of compression. We are experts in the use of the new, scientific Brady cleaning method — guaranteed satisfactory!

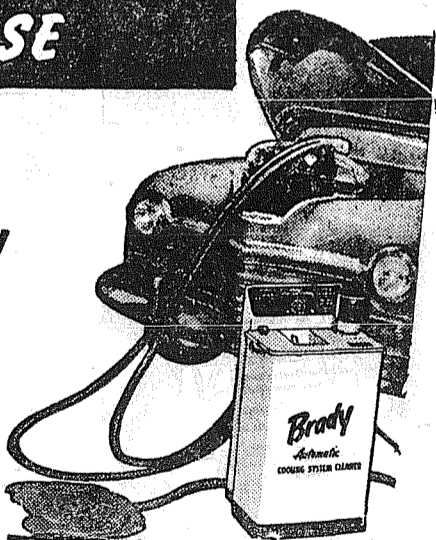

WARTENBE SERVICE
 8401 PARK AVE.
 Tacoma, Washington
 GA. 9852

FARMS FOR SALE



SAMPLES — 10 acres, 1/2 cleared, two bedrooms, oak floors, full basement, oil furnace, landscaping in. City water. Nice secluded spot for mink or what have you.

13 ACRES FIFE DIST. — 2 bedroom home. All farm tools. Lots of out buildings. Can be bought for only \$8250.

McKINLEY HILL REALTY

6311 McKinley

GA 3415

SKI RENTALS

For Convenience
 Rent From Us

SORRY FOLKS — But until the Paradise Road is open we will only be open Fri. Eve. 6 p. m. to 9 p. m.; Sat. Eve. 6 p. m. to 10 p. m.; Sun. 6 a. m. to 10 p. m. Nowayno Dotsy Shedo Bahosim are words from what language?

MT. HIWAY SKI LODGE

Wilson Street & Pacific Avenue

GR. 6554

PARKLAND

GR. 6554

Save Money - Save Gas - Save Time - Shop Close To Home

HERMAN'S Food Store

3rd & Pacific, Spanaway GR 8213 Jan. 28, 29

- ★ Large AA RANCH EGGS . . . doz. 63c
- ★ SHURFINE SHORTNING . . . 95c
- ★ SPRY . . . 99c
- ★ Libby's FRUIT COCKTAIL . 2 for 49c
- ★ BROWN SUGAR . . 3 lbs. 32c
- Bordons Instant Coffee . . . lb. 41c
- Shurfine Whole Bean Coffee . . . lb. 49c
- Market Peas . . . 3 for 29c
- Columbus Tomatoes . . . 2 for 39c
- Del Monte Corn . . . 2 for 33c
- Kosher or Dill Olympic Pickles . . . 33c
- Del Monte Orange Juice . . . 46 oz. 2 for 49c
- Adams Peanut Butter . . . 1 lb. 39c
- Campbell's Asst. Chicken Soups . . . 2 for 33c
- Duz . . . large 31c
- Ivory . . . large, 2 for 31c
- White Texas Grapefruit . . . lb. 61/2c
- Florida Oranges . . . lb. 8c
- Cabbage . . . lb. 5c
- Scratch . . . 100 lbs. \$4.15
- Ground Corn . . . 100 lbs. \$3.75
- Ground Barley . . . 100 lbs. \$3.40

SPANAWAY MEAT MARKET

- NEXT DOOR TO HERMANS — GR. 8215
- BEEF SHORT RIBS . . . lb. 29c
 - GROUND BEEF . . . lb. 39c
 - CORN BEEF . . . lb. 29c
 - CORN PORK, sugar cured . . . lb. 45c
 - LARD . . . 2 lbs. 43c

ASTHMA

FINALLY! NEPHRON INHALATION THERAPY TREATMENT PERFECTED. Spasms, Bronchial Asthma and Hay-fever almost instantly relieved. Harmless when simple directions followed. **Knox-Astma Vaporizer** throws a large volume of smoke-like vapor.

THIS DEVICE DOES IT

Vaporizer \$7.50. Complete set \$9.00 at nearest Drug Store or write NEPHRON CO. TACOMA 3, WASH. INSIST ON NEPHRON! ACCEPT NO SUBSTITUTES.



Standby Quart Grape Juice 35c

Clorox, gal. 43c

Red Shield Butter, lb. 69c

Med. AA Eggs, dozen 61c

Golden West . . . 1 lb. 49c Coffee, 2 lbs. 98c

Columbus No. 2 Can Tomatoes 2/29c

Cheerios 2/29c

Wieners, lb. 45c

Clover Creek Market Mt. Hiway at Brookdale GR 8013 • GR 8013

LIGHT CRANE SERVICE LUMBER HAULING
CLYDE HOOVER TRUCKING CO.
BR. 1026 HI. 3778

Extra Heavy Old Growth Mill Wood
Ready To Burn Today
2 Cord Loads . . . \$15
Extremely heavy old growth Furnace & Fireplace Wood
Ready To Burn at Once
2 Cord Loads . . . \$20

SAM'S FUEL
Immediate Delivery
GR. 7334

We Are Specialists In Home and Auto Radio Repair
Free Tube Testing
SPANAWAY RADIO REPAIR
Mt. Hiway at Orchard Hill GR. 7651

Sign Painting
Show Cards, Etc.
Reasonable Rates
GR. 7974

Have You Heard about our Photograph Plan for that Little Tyke?
Don't Hesitate! Act Today!
Call
Evergreen Studio
GR 8514
In Parkland Shopping Center

TRUCK SHOVEL BULLDOZING
Fill Dirt, Gravel
Top Dirt & Cement Gravel
ART YEAGER
Phone GA 6149

- Complete Lubrication With Texaco Lubes
- Battery Charging
- Trouble Shooting
- Pickup & Delivery
- For Courteous, Efficient Service Stop At

Spanaway Texaco Service
Mt. Hiway at Spanaway GR 7929

ANNOUNCING THE ARRIVAL OF OUR COMPLETE LINE OF
KEDS GYM and PLAY SHOES
for boys and girls — \$2.45 to \$5.25
Hilderbrand's Mens & Boys Shop
3518 MCKINLEY AVENUE

KEYS made to ORDER
NOW A NEW SERVICE
Keys Duplicated
Lock Repairing—Combinations Changed
Parkland Cycle Shop
334 Garfield In The Parkland Shopping Center

8 Inch Beveled Hemlock Siding, per 100 ft. . . . \$9.00
Insulation - Zonolite, per bag . . . \$1.35
Also Fibre Glass & Balsam Wool
Textolite Paint - interior wall finish
Easy to Apply
ANDERSON LUMBER CO.
9643 Pacific Avenue GR 7311

BULLDOZING
BROWN and GAMBILL
1750 9th St. S. W., Puyallup

- BASEMENTS
- BACKFILLS
- CLEARING
- LEVELING
- DRIVEWAYS ETC.

NO CHARGE FOR MOVING
Estimates Cheerfully Given
Phone Puyallup 5-2452 or 5-5487

Quality Shoe Repairing
Quaranteed Work
Ask Your Neighbor
PAULS SHOE REPAIR
Spanaway on the Mt. Hiway

SPANAWAY REFUSE CO.
Weekly Garbage Collections
Phone GR. 6190 or GR. 6300

SO. END RADIO Specialists!
ROGERS
RADIO & APPLIANCE
82nd & Pacific HI 5942
PHILCO SALES & SERVICE

COLLEGE CLEANERS
GR. 7914
Free Pickup & Delivery
Plant-Park & Violet Meadow
Call Office Parkland Centre

SEPTIC TANKS CLEANED
Contents Hauled Away
DON REDFORD
GA. 7334 417 So. 84th, Tacoma

FRESH FISH And SEA FOOD
SMOKED HERRING, ea. 10c
Kippered SALMON TIPS, lb. 40c
Little Neck CLAMS, 2 lbs. 25c
Hand Saws Filed Here
SPANAWAY FISH MARKET
Ht. Hiway & 4th Street GR. 8335

OIL
Stan Sather Service
3526 MCKINLEY AVENUE
MA. 9877 • BR. 9121

REMEMBER US
when the thaw comes
for Pipe, Fittings, Faucets, Etc.
Pipe, Fittings, Faucets, Etc.
Kvamme Hardware
3634 McKinley Ave. GA 6422

FRENCH'S GARAGE & TOWING
24 Hour Towing Service
10006 Pacific Avenue
Expert Repairing
GR. 8177

Tank Up And SAVE
Expert Motor Repairing and Brake Service
Trouble Light that will reach any part of your car
Only \$2.85
Gladiator Service
Pacific Ave. & Arthur Street GR 8460

Careless for a moment — Car-less for months!

A little slip, by you or the other driver, can result in your losing your driver's license unless you can prove financial responsibility. New, strict laws effective in most states may require you to post up to \$11,000 in cash or security in case of accident. Don't take chances. Get State Farm Mutual's complete protection now. Lower rates make this an extra-wise investment. Call or come in today.

FORREST LEONARD
Mt. Hiway at Wilson St. GR 8478

STATE FARM MUTUAL AUTOMOBILE INSURANCE COMPANY
(World's Largest)
Bloomington, Illinois

SAY: "I SAW IT IN THE MID-COUNTY SHOPPER"

Check These Values

- MD Tissue, 3 for 37c
- Kleenex 300's 3 for 79c
- Cigarettes, carton \$1.69
- Aspirin, Squibb, 200's 79c
- Pint Lunch Kits, complete \$2.49
- Pint Vacuum Bottles \$1.49
- Eastman Movie Film, Color 8 MM & 16 MM in Stock
ALL YOU WANT

PARKLAND PHARMACY
The REXALL Drug Store
Pacific Ave. & Airport Road Telephone GRanite 8519

Home Needs

WHAT HOUSEWIFE CAN DO WITHOUT THESE KITCHEN AIDS

THIS WEEK'S FEATURE
Butcher Knife
Heavy duty blade of best American cutlery steel, hardened and tempered to hold sharpest edge. Triple riveted, hardwood handle. 12 7-8 inch.
49c

Coal Hod
A sturdy all-steel galvanized coal hod that will last years. Heavy flat oval bail, rear handle.
\$1.39

Bowl Sets
3 and 4 piece mixing bowl sets in colored glass and decorated pottery. A bright cheerful "gift" for the kitchen.
\$1.39

Folding Garbage Can
Gleaming white enameled finish. Smooth treadle action raises lid. Galvanized inner can lifts out.
\$3.95

Folding Ironing Board
The finest, newest all-steel ventilated ironing board. Automatic action, legs lock securely. Top is 15x54-inches. The best for only
\$8.95

Cocoa Fibre Mat
Sturdy, well sewed mat of long fibre. Use one at every entrance! You'll need several at this low price.
\$2.35

Folding Clothes Dryer
An essential for "indoor drying" days, this compact dryer provides nearly 30 ft. of drying space, yet folds into neat, small unit for storing. It's durably made of polished hardwood. Only
\$2.95

Waste-Baskets
Round and oval decorated enameled waste baskets. Very sturdy construction. We have a variety of colors and design
\$1.19

Dust Mop
BIG, WOOLLY
\$1.49

The 100 Co.
HARDWARE
3520 MCKINLEY ★ PHONE MA-5319

Today's Big Bargain in Electric Cooking!

We Can Allow
\$50 Trade-In
for your OLD STOVE
(ANY TYPE) . . . ON ANY AVAILABLE 1948 MODEL

Westinghouse

All the big advantages of electric cooking plus new style and beauty, new cooking capacity, new time-saving convenience. Let these new features do more for you—then you'll have less work to do! Your meals are better. You enjoy more leisure, you save money, too! Westinghouse Electric Ranges come in models to fit every family, every kitchen, every budget.

Electric Ranges

POCHEL DISTRIBUTING CO.
YOUR FUEL OIL AND APPLIANCE DEALER
140th & Pacific Ave. Phone GR. 8265