

U.S. Postage Paid
Sec. 34.66 P.L. & R.
Parkland Branch
Tacoma, Wash.
Permit No. 9P

Occupant or Boxholder
Postmaster: If unable
to deliver, return
postage is guaranteed on
addressed papers.
Rural Route

THURSDAY, JANUARY 8, 1959 • VOL. 14, NO. 18 • PUBLISHED AT PARKLAND, WASH. LE 7-0223

Arthur Wing To Head Dimes March

Arthur Wing (Shop-Ette Variety & Department Store) has been named chairman of the 1959 March of Dimes in the Parkland-Spanaway area.

He has been assured of assistance from Parkland Post No. 22 American Legion, and the Parkland Junior Chamber of Commerce. Dale Phillips (Parkland branch of National Bank of Washington), last year's chairman, will also lend a hand in the drive.

The vast advance made by science in the treatment and prevention of polio has made it possible for the March of Dimes to extend its help to the fields of arthritis and birth defects, both to receive a share of this year's donations.

Chairman Wing announces that several attractive benefits for the March of Dimes are being arranged, to be publicized next week.

TODAY'S LAFF . . .

Caution: Don't put your jaw to work when your brain is unemployed.

Regular \$2.00
CLEAR PLASTIC GALOSHES
for Ladies, Hi-Heels
Pair 99c

Men's Rebuilt
ARMY OXFORDS
5's to 14's
\$2.99 & \$3.99

Regular \$17.00
Wolverine Insulated
LEATHER BOOTS
\$13.95

Save \$\$\$ - 1000 Pr. Used Shoes

See Don the Shoe Doctor for
24-Hour Expert Repair.

PAUL'S SHOES
Spanaway
Open 9 a.m. to 6 p.m.
FRIDAY TIL 9 P.M.
CLOSED MONDAY
167th & Pacific Ave.
Spanaway LEnox 7-6297

Road Signs Indicate Personal Protest

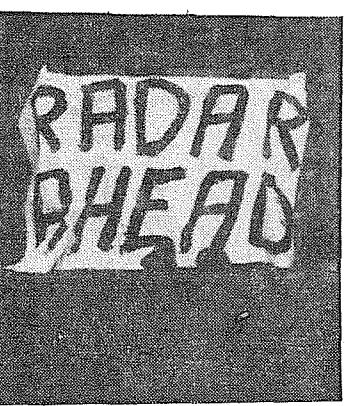

Somebody was pretty mad at the Washington State Patrol last week end, very evidently a motorist picked up for speeding in a radar monitored section. To express his protest against his personal predicament, he turred out the two do-it-yourself posters pictured here, nailed up along Pacific avenue.

Although the signs didn't survive the rugged weather very long, they seem to have had considerable impact on the motoring public as many people reported seeing speeding cars slowing to a modest pace as the drivers caught sight of the crude warnings.

(McKewen Studio Photos)

Bethel School District Seeks Millage Approval

Two school measures, described as vital for both the continued operation of the Bethel schools and the future of the district, will be

placed before the Bethel area residents on February 3 for their approval. The election on February 3 will have only the two school measures on the ballot and most of the major balloting polls are scheduled to be open that day from 8 a.m. to 8 p.m. according to Superintendent Dewane Lamka.

The millage measure that will appear on the February 3 ballot calls for the collection of less than 12 mills in the spring of 1960 for the support of the Bethel schools during the 1959-60 school year. This millage will amount to \$75,000 and will replace a \$96,000 millage that is scheduled to be collected this spring for use in the current school year of 1958-1959.

The second proposition to be considered by the Bethel residents is a \$175,000 bond issue. Superintendent Lamka has urged that the patrons of the district consider this issue carefully as it is deemed vital if the Bethel district is to keep up, building wise, with the rapidly increasing school population. The Bethel district must receive the approval of the voters for this bond issue if the district expects to keep up its bonded indebtedness to get matching funds from the state for future construction. The bonds will be used on building projects only, and at the present time the Bethel board is considering adding on to both the Clover Creek and Elk Plain schools in the near future.

SPANAWAY HARDWARE
ELECTRICAL & PLUMBING SUPPLIES
SAND, GRAVEL & CEMENT
170th & Pacific
LE 7-8378
Open Sundays 8:30 - 1:30

Brookdale Board

Brookdale Preschool board will meet Tuesday, Jan. 13, at 8 p.m. at the home of Mrs. Thomas Stewart, 13109 South Park avenue.

Fire Auxiliary

The Parkland Volunteer Fire Department's Ladies Auxiliary will meet on January 14, (Wednesday) at 8 p.m. at the firehall.

Plans for the food to be served and other details of the annual Firemen's dance will be discussed. The dance will be held on Saturday night, February 14, at Sunshine Hall. The public is invited to this dance.

After the meeting, refreshments will be served by Mrs. John Skvirut and Mrs. John Curtis.

Well Baby Clinic

The Harvard - Midland - Central Avenue-Collins Well Baby Clinic will be held Wednesday, Jan. 14, at the Midland fire hall, 95th and East Jackson. Registration will be from 9 to 10 a.m. Dr. George will be the physician in charge.

For further information, call Mrs. Dave Lorance, LE 7-7200, or Mrs. Thomas Sickman, LE 7-5728.

Grandmothers

The Parkland Grandmothers club will meet at the home of Mrs. Walter Coblenz, 916 South Wheeler street, on Jan. 15 at 1 p.m. for a dessert luncheon and business session.

Faith O.E.S. Plans Chili Dinner 10th

Faith Chapter, No. 255, Order of Eastern Star will hold a chili dinner Jan 10 at the Masonic Temple at 84th and South Park Avenue. Dinner will be served from 6:00 p.m. until 10:00 p.m. Donations for children twelve and under will be fifty (\$5.00) cents and adults one (\$1.00) dollar.

The Ways and Means committee, in charge of the affair is as follows: Neil Thomas, Worthy Patron; Mr. and Mrs. Lorien Buck, Mrs. Jack Graham, Mrs. Wm. Laurinat, Mrs. La Verne Zothman and chairman, Mrs. Travers F. Dryer.

The poster committee includes Mrs. Jack Rohde and T. A. Lindgren.

Publicity, Mrs. T. A. Lindgren, Mrs. Jack Graham will be in charge of the dining room.

Mrs. La Verne Zothman and her committee are in charge of the kitchen.

Members of Faith Assembly Rainbow for Girls will help with the serving.

Lorien Buck and men of Faith Chapter will serve coffee.

Mrs. Sanderson Rice and Ruby Parrish and their committee will be in charge of games.

Everyone is cordially invited and reservations are not necessary.

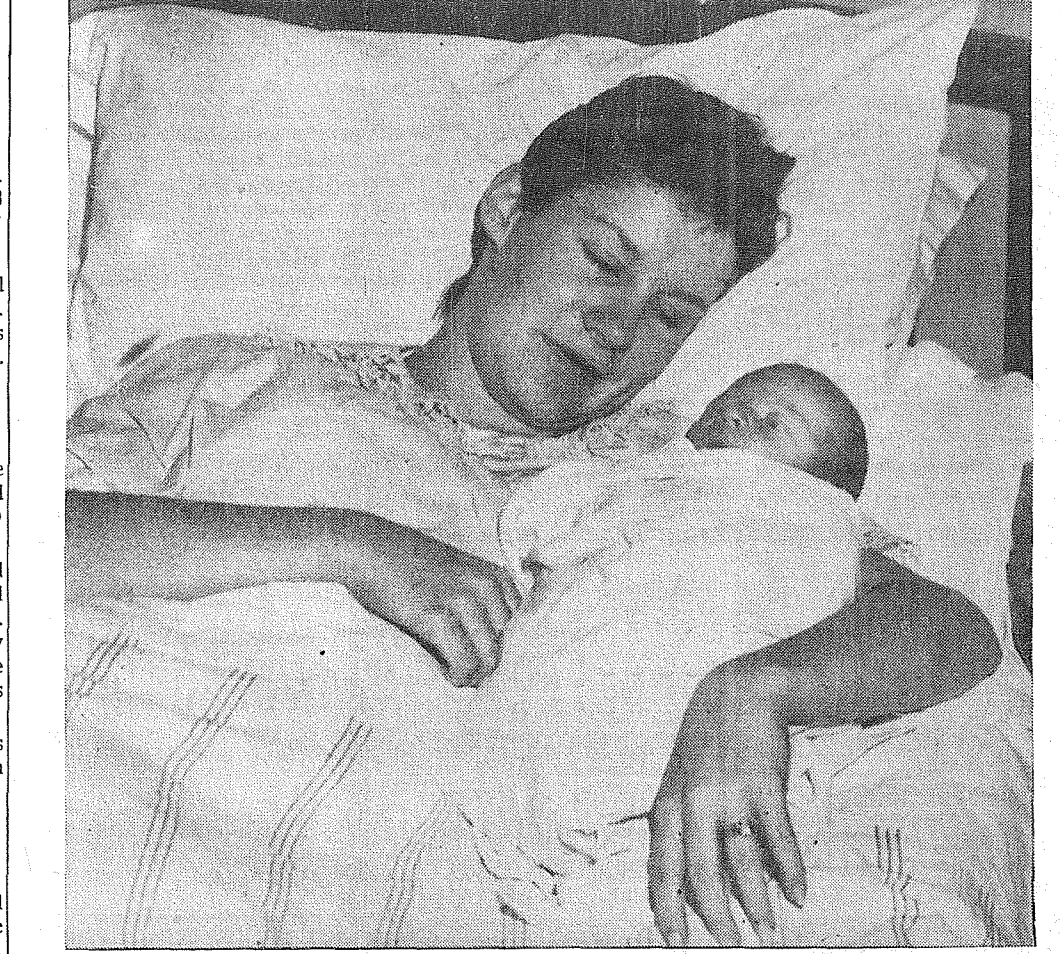

Pictured above, Mrs. Richard Strep cuddles her first-born child, Scott Allen Strep, whose birth at 9:12 p.m. Jan. 1 at Tacoma General hospital made him the winner of the 1959 Parkland Baby Derby. Mr. and Mrs. Strep live at 208 South 128th street and the young father is employed as a telephone installer at Fort Lewis. Grandparents are Mr. and Mrs. W. Icard of 821 South 115th, Parkland, and Mr. and Mrs. Stanley J. Strep of San Diego, Calif. Another factor making the week a memorable one was the fact that Mrs. Strep celebrated her 19th birthday on Monday, Jan. 5. (Photo by McKewen).

Spanaway P-TA Sets Dad's Nite Tuesday, Jan. 13

Spanaway P-TA will meet Tuesday, Jan. 13, at 8 p.m. in the old gym at the Spanaway school, the occasion featuring Dad's Nite. All the dads in the Spanaway school district are urged to come out and enjoy themselves.



Lee Whiteman from the music department of the school will be there with his accordion and will play requests from the audience.

Refreshments will be served by the 3rd grade with Mrs. James Sims, Mrs. W. W. Bruner and Mrs. Ray Bagley, room mothers, as hostesses. There will also be a free supervised nursery.

Winter Recreation Set for Spanaway

John Newell, chairman of the Spanaway Recreation Committee, wishes to thank Tom Cross, newly elected recreation superintendent of Pierce County, who has set up winter recreation classes in the Spanaway grade school gym, under the direct supervision of Ed Neihl and Earl Pratt.

The 6th and 7th grade boys meet Monday nights, 6 to 7 o'clock; Junior Hi, 7 to 8; High School, 8 to 9; merchant teams, churches, etc, 9 to 10. Although the classes have met only twice, the enrollment is already over 150.

The committee is trying to duplicate the schedule for girls and women for Wednesday nights under the direction of Mrs. Glenda Clemmons, Bethel Junior High P.E. director.

The success of the program depends on students using the playing time allotted to their age groups, leaving the gym promptly at the close of the periods. Pupils are directed to go straight home after play or be picked up by the parents.

There is need for additional coaches and assisting parents; How about it—don't you want to help the kids?

Parkland Christian Church
757 So. 138th, Parkland
Sunday School 9:45 a. m.
Morning Worship 11:00 a. m.
Youth Meeting 6:15 p. m.
Evening Service 7:30
Bible Study, Thursday 7:30
Richard Crane, Pastor

Recognition for School Bus Drivers

Twenty-four of the Bethel School District bus drivers gained recognition pins and certificates of safe driving from the General Insurance Company for their accident free driving in the 1957-1958 school year it was recently announced by Francis Olson, Bethel district transportation director.

In order to help gain this impressive record, the district's bus drivers have been operating under a fleet safety program for the past eight years, for all of its equipment and drivers, only six minor accidents and no chargeable accidents have been inflicted in the past eight years. The record is especially impressive as the Bethel buses have traveled over one million miles (1,096,541 miles to be exact) along the County highways in the Bethel area for the past eight years. At the present time, it is estimated that the buses travel nearly 1,000 miles per day in transporting the Bethel students to and from school.

According to Olson, the Bethel School Board has realized the tremendous responsibility that it

has in providing good equipment for the drivers so that the 2500 Bethel students will be safely transported. Much credit for the safety record of the Bethel fleet goes to the school board who has met this responsibility, Olson announced.

The school district administration in announcing the safety awards also commended the 24 bus drivers and the school district mechanics who operate and maintain this equipment. Without their fine cooperation, the award for safe driving for the district's fleet would not have been possible according to Olson.

Drivers who received pins in recognition of their safe driving for the school year of 1957-58 (Continued on page 10)

TRY A DELICIOUS STEAK FROM OUR
★ CHAR - BROILER ★

Bring the whole family and come as you are for a Round-Up of Good Foods:

Remember, We Have Luncheon Specials Daily
WITH COFFEE INCLUDED FOR ONLY **78c**

— Banquet Room Available for Parties —

BRANDIN IRON RESTAURANT
8413 PACIFIC AVE. FOR RESERVATIONS CALL GR 4-6711 — ASK FOR Leo

RIB STEAK 97c
Tossed Salad, Baked or Fried Potatoes, French Roll or Toast

T-Bone Steak \$1.65
Tossed Salad, Baked or Fried Potatoes, French Roll or Toast

PROFESSIONAL DIRECTORY

Farmers Mutual Ins. Co.
Auto - Fire - Liability
and BARBER SHOP

J. J. GUNNS Agency
303 East 176th LE 7-7757
2 Blocks East of Transformers
Spanaway

Farmers Mutual of Enumclaw
12907 Pacific Ave. LE 7-4000
Fire - Auto
ED MAREK

CLOVER CREEK BAPTIST CHURCH
— A Church With a Message —

Military Road Across from Clover Creek School—Lyle Bramblet, pastor

9:45 a.m.—Sunday School - Classes for all
11:00 a.m.—Morning Worship
6:00 p.m.—Training Unions for all groups from Primary through Adults
7:00 p.m.—Evening Church Service

SOINES SHOE SALE for '59

Children's Shoes
Styles for Boys and Girls
Sizes 8½ to 3
Regular To 8.50 **4.59**

This is our annual storewide clearance of fall and winter styles. Better quality shoes for every member of the family have been drastically reduced to clear.

A Really Big Selection of Discontinued Patterns Teenage Girls Shoes
FLATS, CASUALS, OXFORDS
Regular to 8.95
Sizes 4 to 10 **4.59**
AAA-AA-A-B-C Widths

SPECIAL VALUE TOP-NOTCH MEN'S STYLES
Regular to 19.95
9.59

WOMEN'S CUSHIONED CASUAL SHOES AND DRESS PUMPS
Regular to 11.95 **4.59**

CLOSE-OUT GROUP Boys' and Youths' Oxfords
Sizes 1-6. Regular 8.95
5.59

SPECIAL GROUP ODDS AND ENDS Teenage Flats
Regular to 7.00 **2.59**

HOUSE SLIPPER closeout. Mostly women's. Some children's and men's—2.59.

JUST A FEW odds & ends men's shoes. Mostly sizes 7 and 7½. Regular to 11.95—4.59.

PARKLAND STORE only. Men's and women's COWBOY BOOTS. Discontinued patterns. Reg. 16.95 to 19.95. Now 11.59.

JUST A FEW infants' shoes. Sizes 3 to 7. Reg. to 5.95—1.59.

Soines SHOES
411 Garfield
Open 10-6
LE 7-3526
Al & Malcolm Soine

PHONE NOW!

LE 7-0256

MARV TOMMERVIK'S PARKLAND FUEL OIL SERVICE

FOR AUTOMATIC FILL-UP SERVICE WITH THE FAMOUS **STANDARD HEATING OILS**

from Poor Richard's Almanac

He that is rich need not live sparingly, and he that can live sparingly need not be rich.

EASY PARKING
LE 7-0253

Parkland Christian Church
757 So. 138th, Parkland
Sunday School 9:45 a. m.
Morning Worship 11:00 a. m.
Youth Meeting 6:15 p. m.
Evening Service 7:30
Bible Study, Thursday 7:30
Richard Crane, Pastor

Dryer MORTUARY
1314 AND PACIFIC
PARKLAND

Clean Sweep

Everything Goes . . .
Dirt, Dust, Spots, Lint, Odors, Etc. — When You Have Your Clothes Cleaned In Our Modern Plant

PARKLAND CLEANERS
11004 Pacific Ave. LEnox 7-3221
North of the Bank Corner

SHOP & SAVE AT BROOKDALE LUMBER COMPANY

Econ. 2x6 \$39.00 Per M

Econ. 2x4-8' 24c Each

Free Estimates On GARAGES & SIDING JOBS

Asphalt Roof Coating 97c Per Gal. 5-Gal. Can

Zonolite
Pour Type Insulation **1.69 Per Bag ONLY**

Interior Mahog. Doors
Slight Defect One Side ONLY **4.95**

V-Groove Mahogany Panels, 4.95
4' x 8'—¼" Thick

Everything in Plumbing and Wiring Supplies
We Cut & Thread Pipe

BROOKDALE LUMBER COMPANY
LE 7-8669
136th & Pacific

SOUTH'S LARGEST
The brown pelican, which is four or more feet in length and has a bill a foot long, is the largest bird found commonly along the southern coasts of the United States.

ALL WORK GUARANTEED

BIXBY TV-RADIO
12503 Waller Rd. LE 7-8309

TALE OF THE TAPE
OKLAHOMA CITY—A Texas pants manufacturing firm in Oklahoma wanted to present a free pair of trousers to Oklahoma's Governor Raymond Gary. The company had the governor down on its books as a size 44. A letter was sent to him to make sure. The governor applied the tape to himself and wrote back 38½. "I guess they were just checking to make sure they didn't waste any material," Gary commented.

FENCING
Designers and Builders
EXPERT WORKMANSHIP
REASONABLE PRICES
Easy Monthly Payments
VAUGHAN'S
84th & Pac. Ave. GR 4-9515

Summit News

In a recent article concerning the Summit Flock & Stock Raisers club, it was stated that members received their year pins. This statement was somewhat ambiguous and the list of those receiving pins is given below to clarify the matter.
One-Year Pin — Susan Kerr, Gregory Haaland, James Clowers.
Two-Year Pins — Eddie Irish, David Peterson.
Three-Year Pin — Glenn Haaland.
Four-Year Pin—Trygve Haaland, Kenneth Peterson.
Five-Year Pin—Kenneth Peterson.
CENTRAL AVENUE P-TA
The Central Avenue P-TA will meet Wednesday, Jan. 14, at 8 p.m. in the multi-purpose room at the

school. C. K. Fynboe, associate president of the Washington Education Association, will speak on the school legislative program. Mr. Fynboe is in an excellent position to explain this vital subject, his talk will be especially timely since the legislature will have been in session just two days at the time of the meeting. Music will be provided by Barbara Tennant and Janice Aldrich, who will play accordion duets.

IN HOSPITAL
Wayne Irish, small son of Mr. and Mrs. William Irish, is a patient at Mary Bridge Children's hospital, in isolation during an extensive series of tests to determine the cause of his illness. It is believed that he would be greatly cheered by cards or small gifts.
Reporter—Mrs. C. R. McMillan, LE 7-6529.

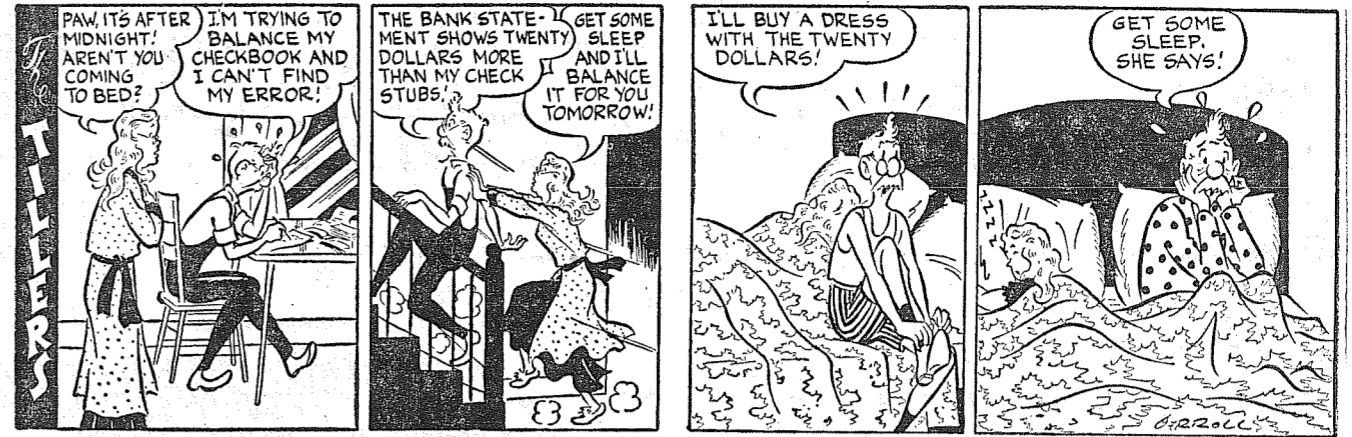

Woodland News

Woodland P-TA will meet Friday, Jan. 9, at 8 p.m. in the school gym for a Father's Nite program. An attractive film will be shown by courtesy of Pan-American Airlines. Refreshments will be served

by the 4th grade mothers.
CHARLES ERB HONORED
At the school Christmas program on Dec. 19, Henry Bassi presented a handsome fishing rod and reel to Charles Erb who recently retired after serving as custodian of the school for 20 years. He will be greatly missed.

BOOSTERS ELECT
Henry Bassi, recently elected as president of the 112th Street Boosters club, was installed into office at the regular meeting Jan. 5.
CUB SCOUTS
Cub Scout Pack 91 is collecting old Christmas cards for different organizations. Anyone having cards to donate is asked to call Mrs. Joslin or Mrs. Hopkins.

Pack committeemen will meet Jan. 14 at 8 p.m. at the S. Hodgson home, 702 5th Avenue SE, Puyallup. All den mothers are requested to be present to help plan the Blue and Gold dinner. Remember the Father and Son cake bake at the Jan. 30 meeting. Reporter—Mrs. Jack Dillon, LE 7-8057.

A Real Treat
SPRING CHICKEN
Pan — Tossed Salad
Fried — Potatoes
with COUNTRY GRAVY
NETTIE'S CAFE
VISIT OUR DAFFODIL ROOM
116 SO. MERIDIAN ST. PUYALLUP
TH 5-1156

Good Health for '59
Vitamin Filaxis B-12-3 Sizes
Stress and Therapeutic Formula
McAuley Summit Drug
LE 7-0668 Airport & Canyon Roads

Rupe Machine Works and Garage
AUTOMOTIVE & INDUSTRIAL WORK
13411 Pac. Ave., P.O. Box 2445, Parkland 44, Wn., LE 7-7450
COMPLETE MOTOR REBUILDING
KEY SEATING — SHAPER NOW INSTALLED
Lathe Work, Press Work, Valve Seats Installed, Head Surfacing, Piston Grinding, Brake Drum Turning, Reboring, Pin Fitting, Etc.

ALLISON'S VARIETY STORE
— FOR LONG WINTER EVENINGS —
Knitting Yarns, Crochet Threads and Sewing Notions—Full Line of Sequins, Beads, Farring Backs, Etc. Also Wool Caps, Wool Scarves, Gloves and Mittens.
99th & Portland Avenue — LE 7-5658

DEL MONTE BRAND FOOD FIESTA
Big values in every department...at our Del Monte Food Fiesta

DEL MONTE CORN Cream Style or Whole Kernel **6/89c**
DEL MONTE Grapefruit Sections 303 Tin **5/\$1**
DEL MONTE Fruit Cocktail 303 Tin **4/89c**
Del Monte Lady Elberta PEACHES Halves Or Slices 2 1/2 Tin **3/89c**

MIRACLE WHIP SALAD DRESSING Qt. **49c**
Free! 39c Salad Tongs With Each Jar
SPRY SHORTENING 3-Lb. Tin **75c**
Swanson Beef - Turkey - Chicken
Meat Pies 5 for \$1.00

DEL MONTE CATSUP 14-Oz. Bottle **6/1.00**
DEL MONTE TOMATO SAUCE 300 Tin **4/1.00**
DEL MONTE CUT GREEN BEANS 303 Tin **6/1.00**
DEL MONTE EARLY GARDEN PEAS 303 Tin **6/1.00**
DEL MONTE TOMATO JUICE 46-Oz. Tin **4/1.00**
DEL MONTE PINEAPPLE-GRAPEFRUIT 46-Oz. Tin **3/89c**
DEL MONTE STEWED TOMATOES 303 Tin **5/1.00**
DEL MONTE SEASONED GREEN BEANS French Cut 303 Tin **5/1.00**
CRUSHED, CHUNKS, TIDBITS PINEAPPLE 211 Tin **6/1.00**
DEL MONTE TOMATOES Solid Pack 303 Tin **4/85c**
DEL MONTE PINEAPPLE JUICE 46-Oz. Tin **3/89c**
DEL MONTE BANQUET PEARS 2 1/2 Tin **3/89c**

Boneless Brisket CORNED BEEF lb. **59c**
Grade Good Tender SIRLOIN STEAK lb. **89c**
Grade Good Tender RIB STEAK lb. **79c**
Fresh Ground HAM LOAF lb. **43c**
Fresh Smoked HAM HOCKS OR JOWL BACON Pound **23c**

LARGE AA WHITE EGGS Dozen **49c**
VAN CAMP PORK & BEANS 300 Tin **2/25c**
TREE TOP APPLE JUICE Quart **25c**
INSTANT FELS NAPHTHA Giant Pkg. **79c**
AVOCADOS Ea. **9c**
Fancy Delicious APPLES lb. **9c**
Arizona GRAPEFRUIT 8-lb. Bag **49c**

SUNKIST NAVEL ORANGES Lb. **9c**

STORE HOURS
9 a.m. 'Til 9 p.m. Daily Except Sunday
SUMMIT TRADING COMPANY
10409 Canyon Road, Tacoma LE 7-5848
No Sales To Dealers
We Reserve The Right To Limit Quantities

Jiminy Filter says: "CHANGE 'EM NOW!"

Dirt-choked furnace filters waste fuel. Cut those fuel bills—stop in today for a fresh set of genuine **DUST STOP AIR FILTERS** another product of OWENS-CORNING FIBERGLAS CORPORATION **99c & Up**

Page 3 A well attended officers meeting was held Friday night at the home of the Master, E. W. Purdue, with discussion and plans for the year the theme of the evening. The Grange is planning more social and personal contact with its members this year. Cookies and coffee were served by the hostess, Mrs. Purdue.

American Legion News

PARKLAND POST NO. 228 BY LORENE SUMMERS
The next meeting of Parkland Post 228 and Auxiliary will be tonight, January 8, at the Sunshine hall. It will also be the tenth birthday anniversary of the Post and will be celebrated by a pot-lunch dinner at 6 p.m. followed by the meeting at 8 p.m. All members are urged to attend, also all veterans who are interested in becoming Legionnaires and VFW members.

The Auxiliary will entertain at the Hospitality Lounge at the American Lake hospital on January 11. We will serve refreshments to the Veterans and their guests.
Fourteen Past Presidents of the Auxiliary met for their Dec. 23 meeting at the home of Pres. Mrs. Hazel Mackey for luncheon and gift exchange.

The American Legion Auxiliary

members work the year around for their community, bringing assistance and joy to needy veterans and their families and to those ill in hospitals. Needy Veterans receive food baskets, toys and clothes. The Old Soldiers Home at Orting receives coupon books to distribute to non-compensated old soldiers and once a year we entertain them with a party. The patients at the Veterans Hospital at American Lake receive the bulk of our donations, the personalized gifts to the patients; gifts for the Gift Shop, Canteen books and many hours of volunteer work at the hospital by members.

Each year we sponsor a girl from the Community for Girls State, where they practice the fundamentals of good government. In 1958 the Parkland Aux. received the Helen Linder Poppy Trophy for the second year for selling the largest percentage of poppies in the 4th District.

We also received the Department Citation Awards for outstanding work in Child Welfare, Community Service and Legislation for the benefit of the Veteran. This money is raised throughout the year by the work and effort of each member. The American Legion Post and Auxiliary is a very worthwhile organization in a community, here and throughout the nation. Why not become a member?

Collins Grange

Collins Grange will meet in the Grange hall Thursday, Jan. 8 (tonight), at 8:00 o'clock. Lecturer Clara Heindselman will have a program about New Years. Refreshments and a social hour will follow the meeting. All members are urged to start the new year right and come to all the meetings.

8204 Portland Avenue **AVENUE MEATS LE 7-3570**

Warm Room Lockers For Rent

- LOIN PORK CHOPS Lb. 69c
- ARMOUR'S SLICED BACON Crescent Brand Lb. 39c
- FARM FRESH EGGS Pullet 3 Doz. \$1.00
- GRADED CHOICE HIND QUARTER Lb. 55c
- LOCKER BEEF Half or Whole Lb. 45c
- LOCKER PORK Half or Whole Lb. 35c
- 10-15-25-lb. Pork or Beef Freezer Orders \$8.98 UP

JANUARY
1 to 14...

Special Savings Days

Special because savings deposits made on or before January 14 earn full interest from January 1. So why not transfer your savings to National Bank of Washington where you can enjoy all banking services under one roof?

If you have savings out-of-town or "back home," this is also the smart time to transfer them to this bank so that your funds will be conveniently nearby. Just stop in at our nearest office of National Bank of Washington and we'll be happy to handle all details of transferring, with no inconvenience to you.

SAVE NOW... deposits made on or before Jan. 14 earn full interest from Jan. 1.

Parkland Branch
The Bank of Personal Service



24 BANKING OFFICES

MEMBER FEDERAL DEPOSIT INSURANCE CORPORATION • MEMBER FEDERAL RESERVE SYSTEM

TRADING STAMPS—Something For Nothing?

LEGISLATORS CONTACTED

We are informed that many legislators have been contacted and urged to repeal or amend our good Washington Trading Stamp Law. Naturally, the stamp companies who make great profits from stamps are interested in promoting them.

We know that all good legislators are interested in hearing both sides of issues which will be presented to them. Here is the real truth about trading stamps, and it is confirmed by 4200 Washington grocers, Washington Chambers of Commerce, Retail Trade Bureau, Department, Variety and Dry Goods stores, Druggists, Florists, Fuel and Ice dealers, Furniture stores, Furriers, Hardware and Sporting Goods stores, Jewelers, Ladies' and Men's Clothing stores, Music stores, Office Supplies and Equipment stores, Restaurants, Shoe stores, and Tailor Shops.

TRADING STAMPS MISUNDERSTOOD

Trading stamps are the most misunderstood and misrepresented form of advertising in use today. You have heard, no doubt, that trading stamps cost the merchant nothing because they increase his business and cost the consumer nothing, and with them she gets lots of valuable merchandise prizes. Because trading stamps have been misrepresented, we would like to tell you the truth about them.

METHOD OF OPERATION

They have been in use for many years and issued by hundreds of companies. The principle is the same for all, with slight variations. The stamp company prints sheets of stamps and sells them in pads to merchants who give them to customers — one with each 10c purchase. The customer pastes them in books. When a book is full it represents \$120 in purchases and has

a redemption value of \$2.00. The consumer turns these books in to trading stamp company redemption stores for merchandise premiums, most of which are grossly over-priced.

WASH. STATE LAW

That is the way stamp companies operate in most states, but not so in Washington. Here we have a Washington State Trading Stamp law passed in 1939. This law requires a \$6,000 license by each retail outlet that issues trading stamps redeemable for goods, wares, or merchandise. No license is required if the stamps are to be redeemed for cash (no chance for deception here.) The Washington law is strictly enforced and our citizens are protected by it.

STAMP CO'S UNHAPPY

The trading stamp companies are not happy with our Washington Trading Stamp law and are preparing to attack it at the present session of the Legislature. Why are the trading stamp companies so interested in changing our Washington law? We know they are trying to change it because they are calling on Senators and Representatives all over Washington. The answer is very simple. They make enormous profits out of trading stamps in three ways when redeeming them with merchandise premiums.

First: The profit on stamps sold to merchants; Second: The big profit on over-priced premiums; Third! The enormous profit on unredeemed stamps that the merchant has paid for which are taken by customers and never used.

THE TRUTH
YOU DON'T GET SOMETHING FOR NOTHING!

All of the merchandise premiums and prizes which are greatly

over-priced and which the customers get in most other states for saving stamps must be paid for and by no other but themselves in increased prices, plus a big fat profit for the stamp companies. Trading stamps actually cost the merchants using them 2% to 3% of their gross, plus 1% for handling charge.

The stamp companies say that extra profit on increased sales more than pay for them. That is only theory. If one store takes business away from its competitors because of stamps, then the competitors take on other brands of stamps. Who wins? Only the stamp companies. Who pays the bill? The citizens pay the bill — 3% to 4% in increased cost of their regular purchases.

Stamp companies have flourished in some states for many years, but the fad is waning. Now they want to get into our state for their own selfish benefit.

We believe that the present Washington Trading Stamp law is better for the public and the retail industry alike, and therefore urge you to keep the Washington Trading Stamp law intact. It should not be amended in any way.

Most stamp companies are not local people, and they are not interested in Washington consumers' welfare — only in their own profit.



Help protect the economy of our state. Let your legislators know that you too feel that our present trading stamp law should remain as is.

THIS ADVERTISEMENT PAID FOR BY A GROUP OF WASHINGTON STATE RESIDENTS INTERESTED IN MAINTAINING THE ECONOMY OF OUR STATE

SERVICE BY EXPERTS

Electronic TUBES

All Work Guaranteed

SUMMIT RADIO AND T V

11418 Bingham Road
LE 7-4669

THE FINE DEALER SELLS MY ASHLEY 24 HOUR THERMOSTATIC WOOD HEATERS

FREE INSTALLATION

ALUMINUM COMBINATION STORM & SCREEN DOORS

\$49.95 INSTALLED

—RENTALS—
HAND SANDER
FLOOR WAXERS
RUG SHAMPOO MACHINE
For That Professional Job

Parkland Hardware
12169 Pac. Ave. LE 7-3171
Across from Piggly Wiggly

ALSO VILLA PLAZA IN LAKEWOOD

12

Savings placed on or before the 12th of the month earn as of the 1st ... at the Family Savings Center

A MUTUAL SAVINGS INSTITUTION
Pacific Federal Savings
and Loan Association
Bellingham • Seattle • Tacoma
Longview • Portland • Eugene

delicious eating at BUDGET PRICES!

JAMES HENRY ECONOMY

BACON Fresh From Smokehouse (25c Lb.) **3 lbs. 69c**

FRESH SMOKED Pork KNUCKLES lb. **15c**

FRESH YOUNG BEEF LIVER lb. **39c**

COUNTRY STYLE—(FROM EASTERN HOGS) FRESH SAUSAGE Lb. **39c**

WIENERS James Henry Skinless Lb. **49c**

GRADE A YOUNG STEER BEEF STEAK SIRLOIN OR ROUND lb. **79c**

PHONE US—TH 5-8190, PUYALLUP 50c SERVICE CHARGE
FOR DELIVERY INCLUDING PUYALLUP, GRAHAM, PARKLAND AREA

COFFEE McDaniel's Bonnie Good Lb. **63c**

EGGS Received Fresh Daily from One Local Farm—Large AA Doz. **49c**

BUTTER Darigold Cubes or Prints, Sweet Cream Lb. **67c**

WALNUTS Oregon, New Crop, Large Lb. **39c**

CRISCO 3-Lb. Can **79c**

SOUP Campbell's Tomato Reg. Size **10c**

CRAB Royal Red Alaska Dungeness 6½-Oz. Tin **49c**

PINEAPPLE Dole Sliced 1¼ Size Tin **5 for \$1.00**

CHEESE Kraft Velveeta 2-Lb. Loaf **79c**

SUNNY JIM STRAWBERRY PRESERVES 12-Oz. Glass **3 for 89c**

SARDINES Small Beach Cliff Reg. Size Tins **10c**

SALMON Sno-Tip Alaska No. 1 Tins **43c**

POPCORN Jolly Time Yellow or White 2-Lb. Bag **33c**

PANCAKE FLOUR Betty 10-Lb. Crocker Bag **\$1.09**

QUAKER OATS 3-Lb. Box **39c**

PRESTO LOGS 3 Dozen **\$3.23**

KOOL AIDE 3 Pkgs. **10c**

SODA CRACERS Nabisco 1-Lb. Box **25c**

LUMBERJACK SYRUP Nalleys 22-oz. Bottle **35c**

OREGON NO. 1 POTATOES 25 Lbs. **83c**

FANCY SOLID YELLOW Onions 3 lbs. **19c**

MCDANIELS

The Home of The Low Price

AIRPORT & CANYON ROAD

Store Hours: 9:00 'Til 9:00 — Sundays 9:00 'Til 7:00

Prices Effective Thurs., Fri. & Sat.

Benston Grange
Benston Grange No. 892 will hold a special meeting at the hall Friday, Jan. 9, at 8 p.m. to plan an outline of Grange work for the coming year. Committee chairmen will be announced. Master V. R. Selle urges all officers and committee members to attend.

YOUR MAYFLOWER INSURANCE REPRESENTATIVE
McKINLEY HILL REALTY
6311 McKinley Avenue GR 4-9579

JACOBS PACIFIC DRUGS
Prescription Service
Open 7 Days a Week
9:30 a.m. - 9:30 p.m.
Wallgreen Agency
Pay Light & Water Bills Here
84TH & PACIFIC AVE. Greenfield 2-6445

Waller Road News

The Waller Road Garden club is meeting this (Thursday) evening at 8:00 o'clock at the Community hall. There will be general discussion on winter birds during roll call. Colored slides taken by members will be shown. Those wishing to enter into the fun of participating in arrangements are to bring miniature arrangements, not to exceed five inches. Bring a friend!

Attend Wedding
Waller Road folks who motored to Seattle to attend the Dec. 20 wedding of Howard J. Martin Jr. and Joan Ardelle Henriksen were Mr. and Mrs. J. M. Heath, Mr. and Mrs. R. C. Geise, Mr. and Mrs. John Sierman, Mr. and Mrs. Ed Valentine and Mrs. Edith Sullivan, formerly of Waller road. The Martin family lived on Waller road for many years and Howard Jr. was well known here.

Grangers Honored
Waller Road Grange shared honors with Ohop Grange at the installation of officers for 1959 held Dec. 29 at Fruitland Grange hall, when Pomona Master Frank Swalander presented Mrs. J. Asp-

lund, Mater of Ohop Grange, and Mrs. V. Fogle, Master of Waller Road Grange, with like awards for first place honors in the best conducted meeting of 1958 Gavel meeting program. The tie between the two Granges was the first of its kind the judges had encountered.

Pleasant Party
Mrs. Andrew Carlson entertained relatives and friends at a buffet supper Dec. 28. Enjoying the pleasant evening were Messrs and Mesdames Gilbert Carlson, Richard Pullin and Steve and Rod Bill Heiden and Cherie, Ron Fogle and Connie, Doug Fogle and Verne Fogle; also Jerry Fogle and Miss Bette Taylor.

Visiting
Mr. and Mrs. E. D. Constantine and daughters, now of Collins district but former neighbors of the Lee Hogan family of Waller

Road, made a trip to the Cispus river to visit with Mr. and Mrs. Earle Thompson. They stopped at Ohop Valley to pick up the Hogan family to make the trip with them. A very enjoyable day was reported.

Guest Day
The Waller Road Grange Auxiliary will hold a guest day luncheon soon. Ladies, plan to attend; call reservations to Mrs. Fogle, LE 7-5210.

Project Dropped
Due to lack of interest of the Waller Road residents in the proposed community club, the small group attending the December meeting voted to drop all plans for organizing at the present time.

Lovely Christmas Trees
The beautifully decorated Christmas tree put up at the Community hall for all organizations to use was by courtesy of the Mave-rick 4-H club. A community service such as this deserves a hearty "Thank You" from all. The attractive lighted tree at the corner of 64th and Waller road was put up by the Boy Scouts. Thanks go to their group also.

Spinsters
At the Jan. 3 meeting of the Waller Road Spinsters, the girls judged biscuits brought by three girls who chose "Let's Cook" as a project for the year. The next meeting will be at Mrs. William Hager's home. Four girls will bring cookies to be judged. Nani-Mae Lovell and Pamela Myron are reporters for the club.

Grange Meeting
The Jan. 2 meeting of Waller Road Grange was cancelled because of the weather. The next meeting will be held Jan. 16, at which time the new officers for 1959 will take over their duties. Members, make a special effort to attend!

Sympathy
Sympathy is extended from the Waller Road friends of Franz Nelson to his family. Mr. Nelson passed away Dec. 19 at a nursing home where he had been confined for over eight months after having suffered a stroke.

Reporter—Mrs. Verne Fogle, LE 7-5210.
Cuban engineers are embarking on a program to find some way to make seawater drinkable.

Flying
With **JEANNE**
Wayne Russell in his Cessna 195 took Jane and Harold Rauch and their children, Elaine Don, Gail, Yvonne and Alison from Olympia all for their first airplane ride.

Monte Johnson as pilot in the Mooney took his wife Lavonne and Steve Smith for a flight up towards the mountain and around to take pictures.

Jack Brown got in some of his solo cross country training time by flying to Snohomish and return. Art Wing with Monte Brown in Art's Ercoupe and Jack Brown in his Luscombe flew to Bellevue and return.

Phil Johnson furthered his flight training for his Private License by taking a solo cross country trip to Bellingham and return. Paul Newberry, who has been home on leave, checked out in Tahoma Flying Service's Tri-Traveler and did a little flying while here.

Back to Work
86 TH CONGRESS

THE BARGAIN BASKET 167th & PACIFIC AVE. SPANAWAY

JAMES HENRY FLAVORING BACON 2 Pounds 49c	KRAFT PHENIX MARGARINE 2 lbs. 37c	Navel Oranges 138 Size lb. 9c 38-LB. BOX \$2.98
A.B.C. Oven Fresh CRACKERS 2 Lb. Box 39c	RIB Steak Lb. 59c 100% Pure	10 lb. No. 1 Cello Potatoes 35c
IXL CHILI 40-oz. 59c	Ground Beef Lb. 39c Our Own Make	Golden Ripe Bananas 2 lbs. 25c
Carnation Instant DRY MILK 8-Quart 59c	Pork Sausage 2 Lbs. 98c	PORK SHOULDER ROAST (ROUND BONE) Lb. 49c
	PORK SHOULDER STEAKS Lb. 49c	
	POT ROAST 39c BLADE CUT LB.	

Spanaway News

Reservations for the Spanaway Volunteer Firemen and Auxiliary and the Elk Plain Auxiliary installation dinner can be made at the South End Plumbing, LE 7-4100, or at Tacoma Pump & Well Drilling, LE 7-7281. The party will be held at The First Jan. 14 and reservations should be made as early as possible.

ORTHOPEDIC
The Dr. Lee A. Rademaker Orthopedic Guild meeting scheduled at the home of Mrs. Carl Schwarz with Mrs. Ted O'Neill Jr., as co-hostess has been postponed until next month.

BEAUTIFUL TREE
Special mention of the beautiful lighted tree atop the Spanaway fire hall and the pretty outdoor decorations at the home of Mr. and Mrs. Robert Rhone, which were enjoyed by many.

WELL BABY CLINIC
The Spanaway Well Baby Clinic will be held Tuesday, Jan. 13, at the Assembly of God annex with registration from 8:30 to 10:00 a.m.

CONGRATULATIONS
Congratulations to Mr. and Mrs. Frank Kinton on the birth of a son, Edward Lee, Dec. 14. He is welcomed into the home by three sisters, Evalynn, Elaine and Frances, and two brothers, Benny and Dennis. Grandparents are Mr. and Mrs. F. E. Kinton of Downing, Calif., and Mrs. Donald Gilmore of Puyallup.

SYMPATHY
Deepest sympathy to Mr. and Mrs. Hugo Gonyeau whose infant daughter passed away last week.

GRANDMOTHERS
The Spanaway-Kan-Do Grandmothers club will meet Thursday, Jan. 15, for noon luncheon.

Reporter—Mrs. Oliver Omat, LE 7-6466.

a-Wondering . . . and a-Wandering . . .
With **JACK BROWN**

Christmas is over and is now just a subject of conversation and usually in any conversation about it you'll hear some one voice the age old lament about it being a losing proposition. They'll cry long and loud about giving more than they receive. What these people fail to realize is that in the difference between what was given and what was received lies the true spirit of the Yuletide.

We assume that the meanings of words are fixed—that they said the same thing yesterday as today, and that they will continue to say the same things tomorrow.

But that is not always the case. Words—and very important words—can apparently mean one thing in one era and an entirely different thing in another.

Take, for instance, the honored old word "liberal". For centuries, a liberal was a man who fought for the rights, the dignity and the independence of the individual against the monolithic power of the state. But now the so-called liberal is a man who seeks to place more and more power in the hands of the state, and to ever-broaden its authority over the lives and fortunes of the people.

Or take the equally honored word "federalism". Classically, as understood by this nation's founders, it meant a principle providing for a division of powers between a central government and the state governments. Neither was subordinate to the other, and the combination of the central and state governments constituted the federal government.

But nowadays federalism, as preached and practiced, simply means stripping the state governments of right after right and duty after duty and turning them over to the central government.

It's time — high time — we stopped perverting the meanings of words such as these and used them honestly and accurately.

Take nothing for granted. What's honey today can be bitter tomorrow. You married fellows know what I mean.

It looks like traffic problems in the State of Washington will soon subside. I see where the governor is advocating a state income tax and an increase in the sales tax. If this comes to pass all our traffic will be one way . . . Heading out of the state.

Growing with Washington

NATIONAL BANK OF WASHINGTON

CONDENSED STATEMENT OF CONDITION
DECEMBER 31, 1958

RESOURCES	
Cash and Due from Banks	\$ 28,733,591.98
U. S. Government Securities	51,112,930.22
State, County and Municipal Bonds	12,382,723.19
Other Bonds and Securities	661,852.74
Total Cash and Securities	\$ 92,891,098.13
Loans Guaranteed or Insured by the United States Government or its Agencies	23,516,200.35
Other Loans and Discounts	73,601,578.73
Federal Reserve Bank Stock	334,500.00
Bank Premises, Furniture, Fixtures and Safe Deposit Vaults	3,683,173.13
Other Real Estate Owned	117,610.62
Interest Earned — Not Collected	811,026.46
Customers' Liability Under Letters of Credit and Acceptances	1,230,215.85
Other Resources	149,357.52
TOTAL RESOURCES	\$196,334,760.79
LIABILITIES	
Deposits:	
Demand	\$102,793,638.21
Savings and Time	73,649,499.14
Total Deposits	\$176,443,137.35
Interest Collected — Unearned	1,718,702.70
Letters of Credit and Acceptances	1,230,215.85
Other Liabilities	315,955.56
Reserve for Interest, Taxes, etc.	1,180,120.45
Reserve for Possible Loan Losses	1,580,524.97
Capital	\$ 5,525,062.50
Surplus	5,624,937.50
Undivided Profits	2,716,103.91
Total Capital Funds	13,866,103.91
TOTAL LIABILITIES	\$196,334,760.79

PARKLAND BRANCH OFFICERS
A. G. SWINDLAND, Manager
W. M. ADAMS, Assistant Cashier
C. I. BECKLUND, Assistant Cashier
JOHN H. HEHN, Assistant Cashier
Deposits \$9,469,400.40

NATIONAL BANK OF WASHINGTON
The Bank of Personal Service

24 BANKING OFFICES

MEMBER FEDERAL DEPOSIT INSURANCE CORPORATION • MEMBER FEDERAL RESERVE SYSTEM

OIL HEAT IS MODERN HEAT

ORDER TODAY
RICHFIELD RICH-HEAT OIL
MAJOR OIL AND MARINE SUPPLY
7517 Portland Ave. LE 7-3644

PIERCE COUNTY REFUSE CO.
Weekly Garbage Collections
Phone LE 7-8688

SPORTING GOODS
Plumbing & Electrical Supplies
FLAG HEADQUARTERS
PARK AVE. HARDWARE & PAINT CO.
GR 4-0051 8302 Park Ave.

WINTER'S ONLY 18 DAYS OLD

And Look at What Its Brought Us!
Freezing Temperatures, Snow & Hail
Don't Get Caught Short!

ORDER NOW! — CLEAN BURNING

MOBILHEAT FUEL OIL

The Chance of a Lifetime Coming Your Way Soon . . .
Watch for Later Details In This Paper!

POCHEL DISTRIBUTING COMPANY
140th & Pacific Avenue LE 7-8624

REGISTER NOW!

PIGGLY WIGGLY'S

"LIVE FREE FOR A Month" PRIZE DRAWING!



\$125 FOR FOOD FROM PIGGY WIGGLY'S

\$85 FOR RENT AND MORTGAGE PAYMENT

\$75 FOR CAR PAYMENT

\$25 FOR GAS AND OIL

\$15 FOR FAMILY TV CLEANING AND LAUNDRY

\$10 FOR TELEPHONE

\$10 FOR BABY SITTER

\$10 FOR MOVIES AND OTHER ENTERTAINMENT

\$10 FOR GAS AND ELECTRICITY

\$5 FOR WATER

Nothing to buy! No strings attached!
All you have to do is register at **PIGGLY WIGGLY**

WESCO CANNED MILK TALL CAN 10¢

RANCH EGGS GRADE A LARGE, DOZ. 47

- **COFFEE** COFFEE HOUSE 1-LB. CAN **69**
- **PEACHES** GALE NO. 2 1/2 CAN **19**
- **TUNA** STAR-KIST CHUNK NO. 1/2 CAN **29**
- **FLOUR** PURITAN 10-LB. BAG **69**

MARGARINE PLYMOUTH 1-LB. CTN. 17

- **BISCUITS** PILLSBURY OR BALLARD 8-OZ. PKG. **10**
- **Philadelphia Cheese** Kraft 3 Reg. 15c oz. **10c**
- **NOODLES** MISSION 1-LB. PKG. **29**
- **DOXSEE'S CLAM CHOWDER** 4 15-OZ. CANS **89**

the Blue **WINDMILL** sign of a **BETTER Supermarket**

Van de Kamp's BAKERIES

KRISPY CRACKERS 1-Lb. Box **29c**

Sunshine Marshmallows 1-Lb. Pkg. **29c**

- Kraft Pineapple or Strawberry PRESERVES** 4 12-oz. Jars **1.00**
- Dole's Chunk PINEAPPLE** No. 2 Can **33¢**
- Dole's Sliced PINEAPPLE** No. 2 Can **33¢**
- Kraft Italian Spaghetti DINNERS** 2 Pkgs. **47¢**
- Dole's Fruit COCKTAIL** 2 No. 303 Cans **49¢**
- Aluminum ALCOA FOIL** 25-ft. Roll **31¢**
- Elastic STARCH** 32-oz. Pkg. **39¢**
- Bakers CHOC CHIPS** 2 6-oz. Pkgs. **49¢**
- Parson's AMMONIA** Pint Bottle **19¢**
- Roman Meal MUFFIN MIX** 9-oz. Pkg. **18¢**
- Underwood DEVILED HAM** 4 1/2-oz. Can **39¢**
- Roman Meal CEREAL** 28-oz. Pkg. **37¢**
- Zee WAX PAPER** 100-ft. Roll **21¢**
- Your Favorite CLOROX** Quart Bottle **20¢**
- Tree Top APPLE JUICE** 46-oz. Can **35¢**

- Dole's Chunk PINEAPPLE** No. 2 Can **33¢**
- Dole's Sliced PINEAPPLE** No. 2 Can **33¢**
- Dole's Fruit COCKTAIL** 2 No. 303 Cans **49¢**
- Elastic STARCH** 32-oz. Pkg. **39¢**
- Parson's AMMONIA** Pint Bottle **19¢**
- Underwood DEVILED HAM** 4 1/2-oz. Can **39¢**
- Zee WAX PAPER** 100-ft. Roll **21¢**
- Tree Top APPLE JUICE** 46-oz. Can **35¢**

HARDWARE SPECIALS (IN OUR FIVE STORE)

RUBBER CORD DOOR MATS

15x17 ONLY... **\$1.00**

14x22 ONLY... **\$1.39**

LATEX BASE WALL PAINT

Reg. 3.98 Gal. **\$2.69 GAL.**

FROZEN FOOD SPECIAL!

POLAR FRESH FROZEN VEGETABLES

• MIX 'EM OR MATCH 'EM!

- REGULAR CUT GREEN BEANS
- FRENCH CUT GREEN BEANS
- BABY LIMAS • BROCCOLI CUTS
- BRUSSELS SPROUTS • CORN
- CAULIFLOWER • MIXEW VEGS.
- PEAS • PEAS AND CARROTS
- LEAF OR CHOPPED SPINACH
- FRENCH FRIED POTATOES
- SQUASH • SHREDDED POTATOES
- POTATO PATTIES

6 PKGS. 89

PIGGLY WIGGLY

OPEN 9 A.M. TO 10 P.M. DAILY

PUYALLUP 1010 EAST MAIN

PARKLAND PACIFIC AT GARFIELD

Prices Effective Thursday, Friday, Saturday, Jan. 8, 9, 10... We Reserve the Right to Limit Quantities

SO. TACOMA 5252 SO. WASHINGTON

FIFE FORMERLY ANDRE'S MARKET

PORK LOIN SALE

PORK LOINS 45¢ lb.

- RIB HALF, IDEAL
- 4- TO 6-LB. AVERAGE
- FROM FRESH, TENDER YOUNG PORK

PORK LOINS 49¢

- LOIN HALF, 4- TO 6-LB. AVG.

SPARERIBS 49¢ lb.

- SMALL, LEAN FRESHLY CUT

CENTER CUT PORK CHOPS 69¢ lb.



Tender and Lean, Bake For a Delicious Dinner

CARSTENS HYGRADE WIENERS 49¢ lb.

MINTERBROOK MEDIUM FRESH OYSTERS 49¢ 12-OZ. JAR

PIGGLY WIGGLYS OWN PURE COUNTRY STYLE PORK SAUSAGE 39¢ lb.

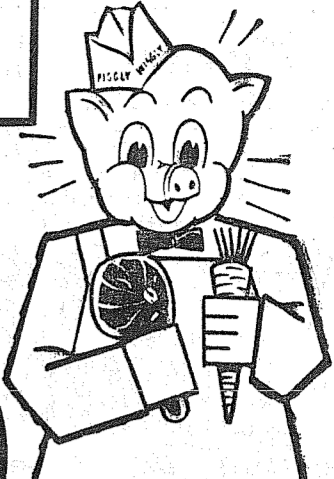
SHOP PIGGY WIGGLY FOR VARIETY

SUNNY JIM PEANUT BUTTER 49¢ 18-Oz. Jar

AVOCODOS 39¢ Ea.

GOLDEN RIPE BANANAS 2 lbs. 25¢

FANCY CLIP TOP CARROTS 7¢ lb.

SWEET POTATOES 2 lbs. 23¢



NALLEY'S BEEF STEW 33¢ 15-OZ. CAN

Crystal Fresh Frozen PEAS 10¢ 10-OZ. PKG.

SHOP PIGGY WIGGLY FOR SAVINGS





Elbe News
Mrs. Bud Iverson of Elbe, who is a sister of Mrs. Hollenbach who lost her life with her eight children when her home burned at Christmas time, spent some time

last Wednesday afternoon with Mrs. Engel to give an account of that tragic fire and she asked Mrs. Engel to pass it on to the Times Journal. She also wishes to express her hearty thanks and appreciation to everybody who so

wonderfully came to their assistance at the time of this terrible heart breaking catastrophe. Mr. and Mrs. Hollenbach and family lived near Auburn. The fire broke out in their home before the family was up. The bedrooms were upstairs and the flames spread through so rapidly that there was no chance to escape. Little eight-year-old Wanda was the only child saved and she received third-degree burns and is at the Seattle Orthopedic hospital where hopes are now held for her recovery.

The mother, Evalena Hollenbach, perished with the children.

Gale, Donald, Gary, Carl, Sharon, Patricia, Mary Ellen and Penny Belle. One son, Dale, the oldest of the family, is married and lives a short distance from his parents' home. The funeral was held at Auburn with a common grave for the five victims in the Auburn cemetery. City police from several neighboring towns donated their services to help control the traffic as nearly 1,500 people attended the funeral, which was conducted by the Assembly of God church at Auburn and at the cemetery.

Many kind hearted people from all over the state and elsewhere contributed money to help Mr. Hollenbach; he is so grateful to the many compassionate people who did all they could in this hour of extreme need.

SAVE STAMPS
Now that we have received our many greeting cards and have a lot of commemorative stamps which we can clip from the envelopes, let us all make use of them further to buy milk for the poor Korean babies. The stamps are worth their original value when turned in to Mrs. June Kast, Elbe postmaster, or to the Elbe Grange

It's The Law

A CHILDISH PRANK
Dennis, a boy almost six years old, was paying a neighborly visit to two elderly ladies in their backyard. As one of the ladies began the process of seating herself in a lawn chair, Dennis quickly pulled it out from under her and seated himself upon it. The lady fell and suffered serious injuries. The injured lady sued in an action for assault and battery. This presented the question of the liability of an infant for an alleged battery to the Court for the first time.

First, the Court held that when a minor has committed a tort with force, he is liable to be proceeded at Elbe. When cutting the stamps from the envelopes be sure to leave a margin on all sides of the stamp, otherwise the stamps are worthless.

WAYSIDE MISSION
The Wayside Mission plans to show a film, "The Life of Martin Luther," at the Sunday morning service Sunday, Jan. 11, from 11 to 12 noon. The film, two hours in length, is very instructive and interesting. Everybody is invited to share this event.

LOVELY TREE
Elbe neighbors have greatly enjoyed the large and beautiful outdoor Christmas tree in the front yard of the home of Bill and Overta Bartels. They have kept it lighted through the whole holiday season in both the morning and evening hours and it has given real pleasure to all who saw it. Thank you, Bill and Overta. Reporter — Mrs. Pearl E. Engel, Elbe.

against as any other person would be. Then, it briefly defined a battery as the intentional infliction of a harmful bodily contact upon another.

The word "intentional" was the key to the plaintiff's burden of proof. To prove a battery, she had to establish that when Dennis moved the chair he knew with substantial certainty that she would attempt to sit where the chair had been and would fall as the result of his action. If he did not have such knowledge there would have been nothing wrongful about his actions. But if he had such knowledge, he would be liable even though he only intended to play a prank upon her and did not intend to injure her. Dennis' age was important only to the extent of determining what he knew, as judged by his experience, capacity and understanding. The court held that the boy did know, when he moved the chair, that his neighbor lady would try to sit where the chair had been and would fall. Consequently, the boy was liable for the damages suffered by his neighbor.

(This column is written to inform, not advise. Facts may change the application of the law.)

Home From Trip
Mr. and Mrs. George Dorfner of 907 South 113th streets are at home again after spending the holidays with their son-in-law and daughter, Mr. and Mrs. Loren E. Melton (Alice Dorfner) and family at El Paso, Texas.

Iowa is the world's leading center for the popcorn crop. The Yukon, about 2,300 miles long, is the largest river in Alaska.

Witnesses Hold 3-Day Conference

An audience of 2532 overflowed Seattle's Eagles Auditorium Sunday to hear Matthew M. Kolar climax the three-day Bible conference of Jehovah's Witnesses from the Seattle-Tacoma area Dec. 26-28.

Mr. Kolar spoke on "The Watch Tower Society in God's Purpose." He said he based the name of this Society on Isaiah 21:8 which states: "O Lord, I stand continually upon the watchtower in the daytime." Mr. Kolar went on to state, "Today this Society is supervising preaching activity in 175 lands, having branch offices in 85 countries."

"An unusual arrangement in the field of religion," said Kolar, "is that all these ministers of Jehovah God are either being trained or are training others. There is no clergy-laity distinction, nor are honorary titles bestowed upon any."

In keeping with the phenomenal world-wide growth of this "New World Society," 59 newly ordained ministers symbolized their desire to serve God by water baptism during the conference. There are now nearly 800,000 Christian ministers devoting well over 100 million hours a year preaching the good news of the Kingdom.

Building Permits

The following building permits have been issued by Keith F. Jones, County Engineer, Building Department:
Giles Breaux, \$4,000 trailer. Roy; Mayer & Peterson, \$7500 frame home, 3214 So. 94th; Leroy Crest, \$12,000 frame home, 3254 So. 90th; A. F. Smith, \$14,000 home, 12006 Golden Given; Jack Baughn, \$8000 frame home, E. Maple & Fir st.; Howard J. Lee, \$10,000 frame home, Canyon So. of Airport Rd.; Walter T. Flitter, \$10,500 frame home, 1720 So. Wheeler; Clyde H. McAdams, \$16,500 wood & brick home, 11701 Old Mil. Rd.; Joseph E. Murphy, \$1000 basement for home, 760 So. 133rd; Dallas A. Dayhuff, \$11,500 frame home, 528 So. 106th; Frank Petoski, \$800 addn. to home, P.O. Box 344, Span.; Napoleon Bestoso, \$200 utility room addition, Rt. No. 3 Box 249, Puy.; Clifford Schrammeck, \$2000 addn. to home, 1108 So. 108th and Jack Gallagher \$17,000 frame home, 8th St. So. of Collins.

Camels live from 40 to 50 years.

WEDNESDAY THE LUMBERMAN SEZ:



want some advice on how to 'do it yourself' easily?

Whether you want to install tile, repair your screens or build a house... we will be glad to give you pointers on the easiest way to do it. Our advice is free! Come on in.

**LUMBER --- ALL GRADES
PAINTS - GLASS - HARDWARE
UPLAND SLAB WOOD**

BASKETT LUMBER CO.
9701 Portland Ave. LEnox 7-5844

LAF
LE 7-4984 330 Garfield St.
COMPARE OUR PRICES ON TYPEWRITERS

Store Hours 9:30 to 5:30 Daily except Friday open till 9:00 P.M.

PRE-INVENTORY SALE!
BIG REDUCTIONS
CAMERAS AND PHOTO EQUIPMENT
QUALITY PHOTO SERVICE
9818 Pacific Avenue LE 7-7271

FLETT DAIRY
FARM FRESH HOMOGENIZED AND PASTEURIZED MILK AND CREAM
ICE CREAM
Phone GR 2-3301

IGA FOODTOWN IGA

AIRPORT (112) AT PARK AVENUE

SLAB — 10-12 Lb. Average BACON 39^c lb.	PORK ROAST 33^c lb.	PORK STEAK 47^c lb.	GROUND BEEF 39^c lb.
--	---	---	--

SAVE — IN 1959 — SAVE

KINZE — WHOLE UNPEELED APRICOTS No. 2 1/2 3/79^c
ROSEDALE PEARS No. 2 1/2 31^c
IGA CHUNK PINEAPPLE No. 2 3/79^c
LINDSEY W'NUT MEATS 4-oz. 35^c
KETCHUP . . . 14-oz. 5/\$1.00
SIoux BEE HONEY 2-lb. 63^c
HUNTS TOM. SAUCE 8-oz. 6/49^c
WYANDOTTE MED. RIPE OLIVES 7-oz. 23^c

FROZEN FOODS

Minute Maid, 6-oz. Orange Juice 4/85^c
Minute Maid 6-oz. GRAPE OR GRAPEFRUIT JUICE 2/33^c
SWANSON'S PIES, 8-oz. BEEF TURKEY CHICKEN 4/89^c

IN PERSON
SHERRIL FRANCES
Washington's National Majorette Champion
Performing At
IGA — FOODTOWN — IGA
From 11:00 a.m. — 6:00 p.m.
January 9th - 10th

SAVE — IN 1959 — SAVE

IGA 18-OZ. PEANUT BUTTER 43^c
TALL TINS IGA MILK 8/\$1.00
PILLSBURY OR SWANSDOWN White Yellow Devil's Food CAKE MIX 25^c
FISHERS BLEND 10-Lb. FLOUR 89^c
DASH DOG FOOD 10^c
NBC PREMIUM 1-Lb. CRACKERS 25^c
IGA Qt. SALAD OIL 45^c
IGA 1-Lb. Cubes MARGARINE 5/89^c

AD DAYS PREVAIL JANUARY 8-9-10

1st BIG SALE WEEK

JANUARY JAMBOREE

a sale so big...so sensational...it will take a whole month to present!

Choice Pot Roast

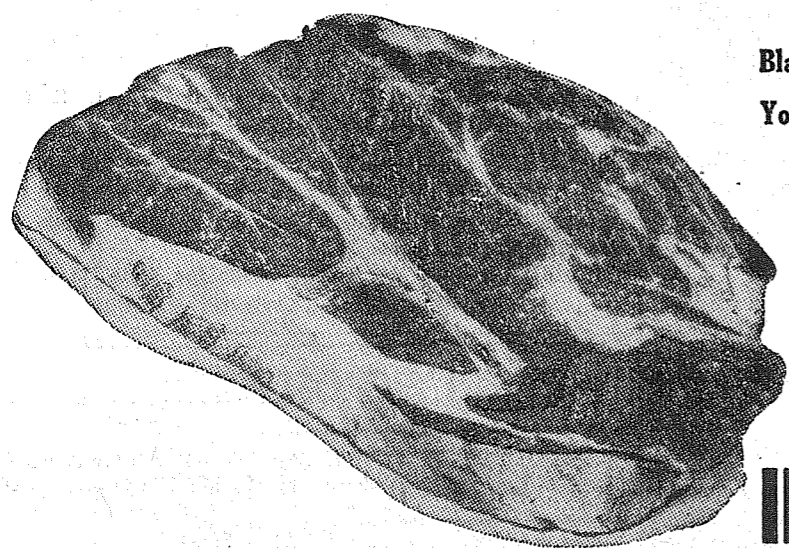

Blade cuts of extra delicious pot roast.
You can't go wrong on America's favorite!

lb. **43^c**

Prices effective
Thurs. AM thru Sat.
Limit rights reserved.



CHOICE BEEF ROAST

Boneless Chuck, and all the excess fat per has been removed. A Big Bear buy! lb. **79^c**

CHOICE LAMB ROAST

Boneless Saratoga's of Lamb, always a per welcome choice for the dinner menu. lb. **63^c**

BREAST OF LAMB

CHOICE—Braise, broil or stew—a tasty per meal and economical too! lb. **25^c**

CHOICE LAMB CHOPS

Rib chops—well trimmed and a real per budget stretcher. Buy now at Big Bear! lb. **79^c**

Leg of Lamb

CHOICE—Well trimmed, you may buy whole or either half. Big Bear has better meats!

65^c
lb.

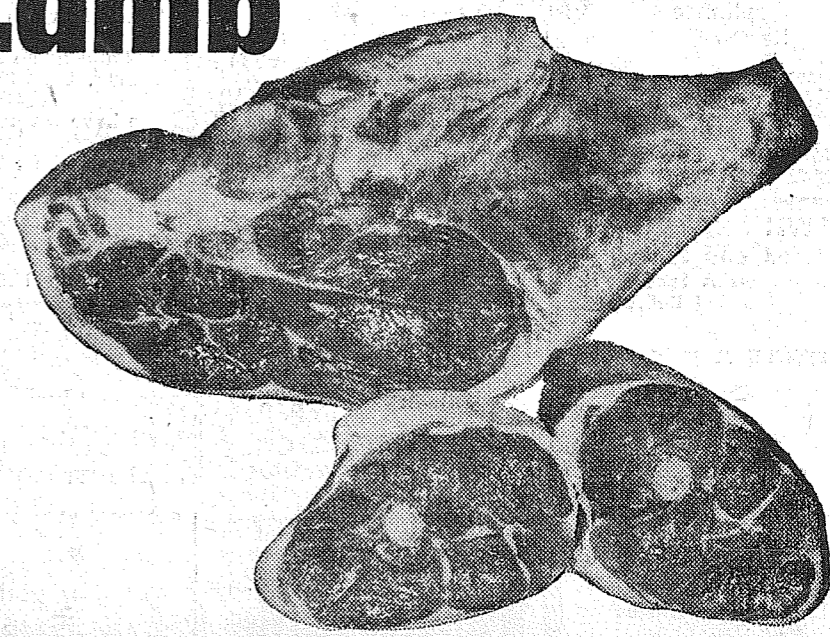

KIDNEY BEANS ... 7 No. 303 cans **1⁰⁰**
S&W—Vitamin rich.

Stewed Tomatoes ... 5 No. 303 Cans **1⁰⁰**
Just Heat and Serve

S&W PEAS ... 5 No. 303 cans **1⁰⁰**
Garden fresh flavor!

GREEN BEANS ... 4 No. 303 Cans **95^c**
S&W—Julienne Variety



LIBBY HAWAIIAN WEEK!

All Big Bear stores are decorated to celebrate Libby's gigantic Hawaiian week. Now is the time to stock up on your favorite items and save!

Sliced Pineapple 3 No. 2 cans **95^c**
LIBBY—Delicious golden slices.

Chunk Pineapple 3 No. 2 cans **95^c**
LIBBY—A variety of uses.

Crushed Pineapple 3 No. 2 cans **79^c**
LIBBY—So good so many ways.

Minted Chunks 3 No. 2 cans **1⁰⁰**
LIBBY—Deliciously different!

Libby Chunks 5 No. 211 cans **95^c**
A handy size to stock at home.

Libby Slices 6 No. 1 flats **95^c**
Handy for quick salads!

Pineapple Juice 3 46-oz. cans **89^c**
LIBBY—Everybody's favorite!

Fruit Drink 4 Qts. for **1⁰⁰**
LIBBY—Pineapple-Grapefruit.

Tropical Punch 3 Qts. for **79^c**
LIBBY—Just a bit different.

MARGARINE WESTERN MAID 1-lb. cubes **17^c**

WESTERN MAID—Here is a red-hot buy on a top-quality spread! Shop now at Big Bear for this and other terrific food bargains!

LARGE EGGS Per Doz. **47^c**

Grade AA — Big Bear Guarantees Every One to Be Absolutely Farm Fresh. Always Shop at Big Bear for Top Quality!

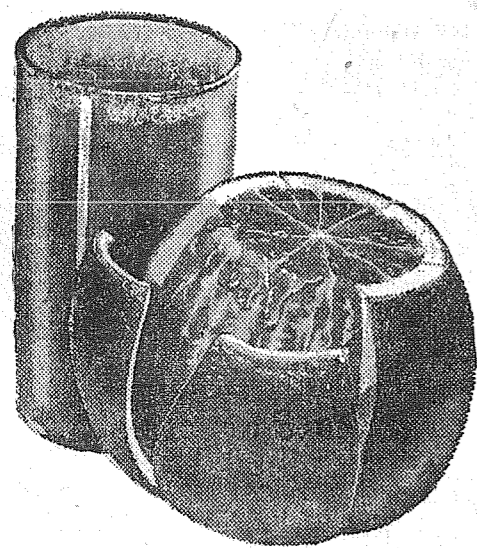

ORANGES

SUNKIST

Thin-skinned, seedless; loaded with vitamin-rich, sweet juice. Medium, all-purpose size!

18-lb. Box \$1.49

lb. **9^c**

MIRACLE WHIP per qt. **53^c**

One of your favorite salad dressings, and just look at this Big Bear money-saving price!

KETCHUP 2 14-oz. bottles **43^c**

HEINZ—A favorite at a real budget-stretching price! Shop at Big Bear for values!

CHUNK TUNA 4 No. 1/2 cans **97^c**

SEA GLORY—Domestic pack of light meat in oil. See Big Bear for better food bargains!

SNOWDRIFT 3-lb. can **69^c**

For years a favorite shortening because it's non-greasy and easily digestible. Buy now!

ROYAL GELATIN per pkg. **7^c** PEANUT BUTTER 18-oz. jar **53^c**

Your choice of a full line of delicious flavors. Stock up now and save!

SKIPPY—The smooth, easy-to-spread favorite, and priced to sell! Buy!

MD TISSUE 4-roll pkg. **37^c** PRESERVES 20-oz. jar **39^c**

A standard item always needed, and now featured at a money-saving price!

STRAWBERRY by Kraft — Garden Fresh Flavor Try With Waffles

HEAD LETTUCE 2 heads for **19^c**

Crisp, solid and garden-fresh Arizona-grown, large heads. Bargain!

GOLDEN BANANAS per lb. **15^c**

Golden-ripe, selected top-quality fruit, so very good so many ways!

TENDER BROCCOLI per lb. **13^c**

California-grown, tender, compact shoots. Shop Big Bear for quality!

FEATURED ITEMS—Calavo Avocados, Sunkist Lemons, Fresh Pineapple, Fresh Dates, and Papayas. All buys!



PUSS & BOOTS CAT FOOD
2 No. 1 cans **29^c**

COLGATE TOOTHPASTE
economy size **69^c**

SPECIAL ON CHEER
giant size **79^c**

GIANT SIZE IVORY SNOW
per pkg. **83^c**

LARGE SIZE IVORY SOAP
10-oz. pkg. **15^c**

BLEACH WITH PUREX
1/2-gal. for **35^c**



133RD AND PACIFIC AVENUE, PARKLAND

Midland News

The Busy Fingers 4-H club held the annual Mother-Daughter Christmas party Thursday, December 18, at the Richard Hamblin home on Golden Given road. Games were played and gifts exchanged. The members presented their leader, Mrs. M. O. Hammar, with a photograph album. Mrs. Hamblin made corsages for all the mothers. Enjoying the party were Mrs. Robert Fordice and Susan and Joyce, Mrs. Walter Olsen and LeAnne, Mrs. A. B. Thompson and Judy, Mrs. M. O. Hammar and Linda, Mrs. Hazel Malone and Susan and Linda, Mrs. Richard Hamblin and Kathy and Marleen, and Patricia and Peggy McCarthy. The girls made and sent Christmas treats (placecards with popcorn Christmas trees, fudge, and cookies) to St. Ann's Children's Home for Christmas.

BIRTHDAY CLUB
Members of the Birthday club gathered for their December meeting at the home of Mrs. Walter Corrihan, on the 30th. They honored the birthday of Mrs. Herman Portz. Others attending beside the honored guest and hostess were Mesdames Joseph Joringdal, Clifford Tuller, Fred Siehl, John Both, Allen Zook, Richard McNabb, Alex Thompson, and Harold Stavig. In January, they will meet at the home of Mrs. Allen Zook.

EVENING OF GAMES
Don't forget the St. John of the Woods big "Evening of Games," to be held Friday evening, January 9, in the new parish hall. Games will start promptly at 8 p.m. and the public is cordially invited to come out and enjoy the evening.

IMPROVEMENT CLUB
The January meeting of the Midland Improvement club will be held in the Midland hall, Wednesday, January 14, at 8 p.m. If you want to know what is going on in your community, be sure and attend these important meetings and voice your opinions.

JOINT 4-H PARTY
The Albert Bombardier home was the setting for the joint Christmas party of the Midland 4-H Cloverbuds and the Midland 4-H Cloverettes Tuesday afternoon, December 30. The mothers of the members were also invited. The two clubs held short separate meetings first and then joined together in the holiday-decorated "Rec" room for their party and gift exchange. Lovely vases were presented by the members of the Cloverbuds to Mrs. Bombardier, leader, and Mrs. Walter Corrihan, assistant leader; others present were Mrs. Walter Olsen and Nadine, Mrs. Arthur Hanson and Sally, Kathie Jones, Janet Bombardier, Donna Ayers, Mrs. E. J. Lawler and Jane, Mrs. Andy Pecki and Gloria Meyer, Marlene Corrihan, Junior leader. Attending from the Cloverettes were Mrs. E. J. Lawler, leader, and Marcella, Nancy Bombardier, Joann Ayers, Pat Winterton, Julie Johnson, Anita McElroy, and Corrie Miller.

NEW DAUGHTER
Proud new grandparents are Mr. and Mrs. Victor Eshpeter, Sr.,

Elk Plain News

Elk Plain Grange No. 782 will meet this (Thursday) evening at 8 o'clock with Master Ben Kuper presiding. All members are asked to attend and baby sitting services will be available.

REBEKAH
Starlite Rebekah Lodge No. 332 will meet Jan. 14 at 8 p.m. at the Elk Plain Grange hall. All members are urged to attend.

4-H GIRLS CLUB
The Elk Plain Girls' 4-H club will meet Saturday, Jan. 10, at the home of Candy Danes.

SON CALLS
Mr. and Mrs. Bill Brown were surprised Sunday evening with a long distance call from their son, Dick Brown, who is attending the School of Engineering in Chicago. Dick had just returned from a vacation in New Orleans and Miami, Florida, and reported having a wonderful time.

COMMUNITY CHURCH
The Elk Plain Community church will hold communion service Sunday, Jan. 11, with the Rev. Vernon Slaer officiating. Rev. Slater will be at the church for the month of January. There will be a board meeting and election of officers after services.

SYMPATHY
Our deepest sympathy to Mr. and Mrs. Al Fox and Family on the recent death of his father, Mr. Frank Fuchs, a long-time resident of the Elk Plain area.

PRESCHOOL
The Jack & Jill Preschool will hold the monthly meeting Wednesday, Jan. 14, at 11:15 a. m. There will be a report on the pre-Christmas awards. Refreshments will be served.
Reporter—Mrs. Eileen Schmidt, VI 7-7638.

of Midland and Mr. and Mrs. Douglas Effinger, of Spanaway. A little daughter, Vicky Ann, was born to Mr. and Mrs. Victor Eshpeter Jr. Saturday, December 27. The new dad has just arrived in Munich, Germany, with the United States Army and is anxiously awaiting the arrival of his wife and new daughter as soon as they are able to travel.
Reporter — Marlene Corrihan, LE 7-8545.

Hi-Lites in the History Pharmacy
By Bob Vaughan



Your Pharmacist is the ONLY Merchant who MUST have a College Degree.

Years of careful study continue to point up the value of vitamins as health-aid and diet supplement. We have a wide variety of vitamins for children, expectant mothers, the average adult and geriatric needs. Come in and see us. It's another service we offer you along with prescriptions.

We at the PARKLAND REX-ALL PHARMACY guarantee complete purity and accuracy in the compounding of your doctor's prescriptions.

WHEN YOU NEED A LOCKSMITH
CALL
PARKLAND CYCLE AND KEY
11021 Pac. Ave. LE 7-5772

Parkland Rexall Pharmacy
Pacific Ave. & Airport Road
LEnox 7-8636

VAUGHAN'S VALUES
Insulate and Weather Strip

ZONOLITE (Pouring Type) PER BAG	1.75
KIMSUL (Roll Type Insulation) PER 100 FT.	4.00
BRONZE METAL WEATHER STRIP Per Door	3.95
SNUGFIT DOOR WEATHERSTRIP Per Set	2.00
FELT WEATHERSTRIP Per Door	25c
STORM WINDOW PLASTIC KITS	39c

Vaughan's
PACIFIC AVENUE LUMBER COMPANY
84th & Pacific Avenue GR 4-9515

Savings deposits made through January 15 earn interest from January 1

Start a Savings Account Now at the

PUGET SOUND NATIONAL BANK
CONVENIENT NEIGHBORHOOD BRANCHES
FREE CUSTOMER PARKING
MEMBER FDIC

Telephones Now World-Wide Link

Next time you pick up your telephone, pause a second. By spinning the dial, you can call almost anywhere in the world—just name it!

According to Pacific Telephone manager Bill McLeod, the telephone in your living room, or the one on the wall at the bowling alley, is a direct connection to 90 per cent of the telephones in the world—some 106,337,652 of them. It might take a little longer to call a maharaja in Hyderabad, India, than an old army buddy in Dallas, but if he has one of the 5769 telephones in that city of more than a quarter of a million people, the long distance operator can

have him on the line, in short order.

That fact, and a number of & Telegraph Company. The latest edition of "The World's Telephones," a yearly summary compiled by the American Telephone & Telegraph Company. The latest issue only shows totals through 1957 because it takes almost a year to assemble the figures.

McLeod said that in Tacoma there were about three people for every telephone. The average person here in Tacoma used his phone 460 times in 1957. That's a bit off the pace set by the average Alaskan who has 581 conversations during a year's time—and has to elbow four other people aside to do it.

Compared to the 37 telephones per 100 people in the U. S., there are only four per 100 people in the entire world. Sweden has 33

per 100, Canada, 29; Switzerland, 27. Russia reports for the first time since 1936 and has just two per 100 people. More than half of the world's people live in Asia, but there are more phones in New York City (4,204,007) and Chicago (1,800,103) than there are in all of that huge continent.

McLeod pointed out that an interesting parallel could be found in the figures relating to government and privately operated companies. In all the countries in the world, the average of telephones per 100 people is about 80 per cent higher in countries where the telephone company is privately operated.

Russian telephone customers increased 5.7 per cent during 1957 as did customers in the U. S. But at year's end there were 63,620,000 phones in the U. S. and only 3,558,000 behind the Iron Curtain.

Belles of Paradise
Thursday, January 8, 1959
The TIMES JOURNAL Page 9

Ida Raab scored high game for the Belles of Paradise at Paradise Bowl Monday evening, Dec. 29, with 184; Arlene Dougherty had 505 for high series. Rosela Teller picked up a 6-7 split.

The Belles were snowed out. Jan. 5.

Prescriptions INSULIN
Open 9:30 to 9 Weekdays (Closed Sunday)

SPANAWAY DRUG
165th & Pacific LE 7-5993

INCOME TAX SERVICE
Headquarters At
SUBURBAN REALTY INC.
11302 PACIFIC AVENUE
LE 7-8638
Ernest Harmon, Owner
Don't wait 'til the last day



Mrs. Avycc Blanchfield
Has Added to Her Department, A
Competent Accountant
We Are Now Inviting
Bookkeeping Accounts.

Here's where you'll find the week's best
FROZEN FOOD BUYS

Pictsweet Potato Patties Doz. 85c	4	12-oz. Pkgs.	29c
Bel-air Green Peas (16-oz. pkg. 4 for \$1.00) Dozen \$2.95	6	10-oz. Pkgs.	\$1.00
Bel-air Green Beans Regular or French Cut Dozen \$2.35	5	9-oz. Pkgs.	\$1.00
Bel-air Waffles Just heat and serve Doz. \$1.19	5-oz. Pkg.		10c
Bel-air Strawberries Doz. \$2.29	2	10-oz. Pkgs.	39c
Bel-air Orange Juice (12-oz. Can 43c) (Dozen \$5.15)	4	6-oz. Cans	89c

Mix 'em or Match 'em

BEL-AIR CAULIFLOWER 10-OZ. PKG.	DOZ. \$2.65
BEL-AIR BABY LIMAS 10-OZ. PKG.	DOZ. \$2.65
BEL-AIR BROCCOLI SPEARS 10-OZ. PKG.	DOZ. \$2.65

4 Pkgs. 89c

Bel-air Succotash	10-oz. Pkg.	21c
Bel-air Cooked Squash	2 14-oz. Pkgs.	35c
Bel-air Rhubarb	2 12-oz. Pkgs.	39c
Mariani Melon Balls	12-oz. Pkg.	25c

ICE CREAM

Snow Star Qf. Ctn. 39c	Half Gallon	69c
------------------------	-------------	-----



EMPRESS

Raspberry Jam

4-lb. Can	\$1.00
2-lb. Can	59c

Smoked Picnics
Rath or Armours
6 to 8 lb. Sweet & Juicy
lb. 33c

Leg of Lamb
U. S. Choice
Serve with Mint Jelly
A Sunday dinner favorite
lb. 69c

Chili with Beans Dubuque	16-oz. Cans	4/\$1
Medium "AA" Eggs Cream O' The Crop Guaranteed Fresh	Doz.	39c
Dutch Mill Cheese Mild or Medium	Lb.	59c
Sunshine Krispy Crackers	2-lb. Box	49c
Cottage Cheese Lucerne	Qt. 49c	Pint 25c

Delicious with your favorite cut of lamb

Sliced Bacon Armours Banner	1-lb. Pkg. 49c	2-lb. Pkg. 95c
Empress Mint Jelly	12-oz. Jar	27c
Shoulder Roast Choice - Waste free - Lamb	Lb.	53c
Lamb Loin Chops U. S. Choice	Lb.	89c
Lamb Rib Chops U. S. Choice	Lb.	79c
Breast of Lamb For a tempting stew	Lb.	25c

Big POTATO AND ONION SALE

No. 1 Potatoes Washington grown, uniform Size - Ideal for baking 100 lb. bag \$2.98 lb.	3 1/2c
No. 2 Potatoes U. S. No. 2 50-lb. Economical Family Pack Bag	98c
Yellow Onions U. S. No. 1-Med. Size Sweet Spanish 50 lbs. \$2.95	Lb. 6c
Small Yellow Boiling Onions	5-lb. Bag 23c
Grapefruit or Oranges Texas Pinks or Navel Oranges—Excellent eating quality.	5-lb. Bag 49c
Head Lettuce Large firm heads - Serve in salads or sandwiches	Each 10c
Avocados Calavo Excellent Quality	Each 10c

Fresh Stewing CHICKENS

Serve Chicken 'N Dumplings - Or Chicken 'N Noodles
Special Low Price
lb. 29c

Prices effective Thursday, January 8, through Saturday, January 10, at 82nd and Pacific Safeway. No sales to dealers, right to limit reserved.

SAFEWAY

Coffee Cake Curtsy Pineapple	Pkg. 35c
Donuts Deepfry Variety Pack	of 6 29c

Bethel Voters

(Continued from Page 1)
patrons cast "yes" votes for the school issues in the November General Election, the measures were defeated as they lacked the necessary 60 percent required by state law for approval of school financial measures.

After learning of the defeat of the two measures in November, the Bethel School Board announced that steps would have to be taken to either drastically cut some of the services in the schools, limit personnel and increase class sizes or hold a special election. In December the Board voted to re-submit the measures to the voters in hopes that the drastic cuts could be prevented.

"Rising enrollment" has been given as the biggest factor in the need of this special millage request by the Board. At the present time, 2445 students are enrolled in the Bethel schools and the number is expected to increase to 2720 by next fall. This increase will be about 10 per cent over last fall's opening date figure and necessitates the hiring of additional teachers to keep up with the increase.

Getting by with three less teachers than are now employed would be the only choice of the district office if the one-year millage request is rejected. This in the face of an increase of about 275 students. Possibly a fee for supplies might also have to be charged if this millage is defeated and the present plans to revise the texts in the district will have to be halted.

All these reductions will have to be faced if the voters refuse approval of the millage. At the present time the Bethel district is managing to keep up with the increase in enrollment by means

Rural Garbage Service
Serving Parkland, Lakewood, Midland, Summit, Spanaway and Lakeview.
Pierce County Permit
LEnox 7-8688

of a special \$96,000 millage that the voters approved last spring for use in the 1958-1959 year.

The proposal that the board has approved to be placed on the February ballot actually represents a cut in financial support of the Bethel schools, Lamka points out. The \$75,000 millage request will take the place of, and not be added to, the present \$96,000 millage that was approved last spring as school millage be approved for only a one-year period.

The bond issue to be placed on the February ballot is also a vital need of the district, Lamka states. At the present time the conditions in the elementary schools are not too bad, but by next year and the following year they will be crowded and require more room for the youngsters. Approval of this bond issue is needed if the Bethel district is to keep up so that the district can be eligible for future matching funds from the state for school construction.

Plans are also being formed for the addition to both the Elk Plain and Clover Creek grade schools if this issue is approved. Originally there was some talk about the construction of a new school, but the Board feels that the addition to the two schools will bring about a more economical operation.

Lamka reports that 912 voters will have to come out to vote on February 3 and that 60 per cent of them will have to approve the measures if the Bethel schools are

Telephone Hour to Feature Top Stars

Folk singer Harry Belafonte, distinguished actor Maurice Evans with the Baird Marionettes, two-piano virtuosos Gold and Fiddale and the New York City Ballet, and reigning opera soprano Renata Tebaldi headline the new Bell Telephone Hour to be presented live over KOMO-TV, Channel 4, Monday, January 12, at 8:30 p.m. The Bell Telephone Orchestra, conducted by Donald Voorhees, will accompany the all-star cast.

"This inaugural program, titled 'Adventures in Music,' typifies the new Bell Telephone Hour series," Pacific Telephone Manager Bill McLeod said. "Its concept is to present the best of music and dance from all the many fields of these lively arts. Each program will feature great artists from different fields."

The first program will present adventures in folk song, in opera, in orchestral music, and in the dance, with instrumental soloists and with visual interpretations.

to receive the needed financial support to keep operating the schools at the present level.

Bethel Drivers

(Continued from Page 1)
were: Joe Butcher, Sam Goddard, Lyonel Hamblin, Mrs. Fern Kenard, Duane Lobeda, William Pier, Ronald Poage, Lee Reeves, Mrs. Adele Ruth, Henry Schmidt, Bob Sims, Mrs. Ramona Matchett, Charles Gardner, Howell Sparks, Mrs. Albertina Butcher and Ed Glenn. Eight of the Bethel drivers not only received the recognition pins, but also special certificates for their long records of safe driving. Two of the drivers were especially noted as their safe-driving records extend back to the date when the Bethel district started this safety program. They are Ed Kenrick and Pete Gund who both have accident-free records for the full eight years. The other drivers who received these special certificates were Ben Kuper, Jim Nylander, Walt Sahli, Lester Coss, Ernie Wallace and Robert Miller.

Altar Society

The Altar Society of Our Lady Queen of Heaven parish will meet in the parish hall Monday evening, Jan. at 8:00 o'clock. Mrs. John Karamon presiding. Father William Greiger will talk on "Reading in the New Year." Hostesses will be Mrs. James Washburn, Mrs. Mildred Abra and Mrs. Gertrude Aarhus.

Franklin Pierce Basketballers in Cage Action

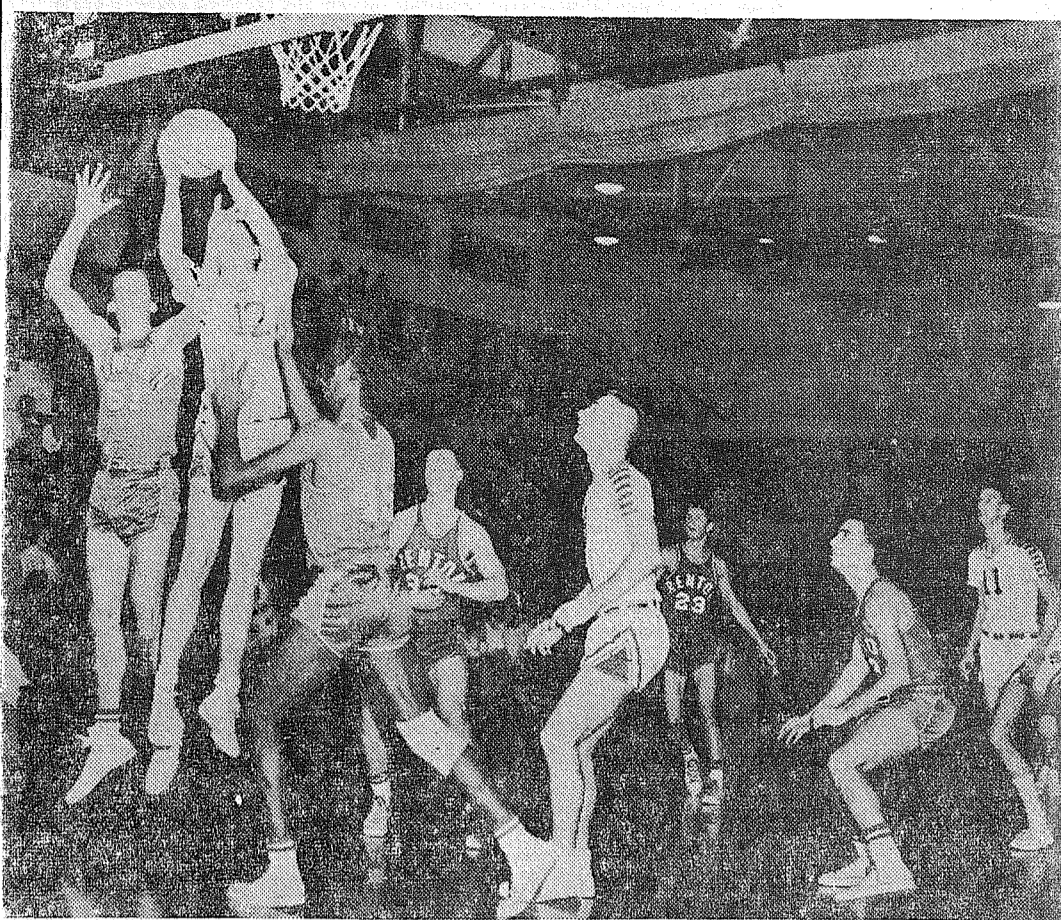

Franklin Pierce center Reynoir Peterson is shown in action against the Renton Indians in a recent Puget Sound league game. The Cards meet the Clover Park Warriors Friday night in the Card gymnasium in a crucial tilt for both teams. Tipoff time is 8:15 p.m.

Franklin Pierce basketball takes place Friday night when the Cardinals meet arch-rivals Clover Park in the FP gymnasium at 8:15. It will be the Cards' second start of the new year in Puget Sound league play.

The Cards will have their hands full in contending with the Warriors who field a team which has both the height and the experience to give anyone trouble. The Warriors have defeated the Highline Pirates on the latter's home floor which gives some indication as to the Clover Park prowess.

Off to a shaky season start, the Cardinals will counter with Ken Southall and Larry Carlson at the forwards, Reynoir Peterson at center, and Ricky Smidt and Gary Rihtrich at the guards. Likely to see considerable action are Forwards Bud Hellwich and Jon Malmin. Coach Del Schafer and crew needs this one if they are to have any hopes of capturing first or second place and an automatic berth in the state tournament at Seattle.

In games thus far the Cards have defeated Renton, Kent-Meridian, and Olympia. The Red and White have dropped games to Sumner and Lincoln over the holidays. Pierce met Evergreen Tuesday night in Card gymnasium in a Puget Sound league encounter. A preliminary game will precede the Clover Park game starting at 7. Schafer who doubles as Athletic Director stated Wednesday that plenty of seats are available at home games with the new west balcony bleachers adding approximately 700 seats.

Letter to the Editor

Letter to the Editor:
Some years ago there was a poem pasted on the Recorder's cage at the Court House. I would like to get a correct copy of it and learn the author's name. It went something like this:

Behold! the hunter
He riseth up early in the morning,
He disturbeth the whole household.
Mighty are his preparations.
He goeth forth when it is yet dark
And when the day is far spent
He returneth
Smelling of strong drink and the truth is not in him.
Perhaps some of your readers can supply the desired information.

Byron Sander

AF ART COURSE

COLORADO SPRINGS, Colo.—A fine arts course which includes painting, sculpture, music and architecture from the early Greeks to the present day is on the curriculum of the U. S. Air Force Academy.

General Sheet Metal Work
Special Attention to Special Equipment
RAU MFG. CO.
LEnox 7-7372

POWER TOOLS FOR RENT

SANDERS - EDGERS - POLISERS - HAND SANDERS
SKIL SAWS - ELECTRIC DRILLS - CEMENT MIXERS - ETC.
ALSO HAND TOOLS FOR RENT

Anderson Lumber

9813 Pacific Avenue LEnox 7-7311

Free! your first flying lesson!
PROVE TO YOURSELF THAT YOU CAN LEARN TO FLY!

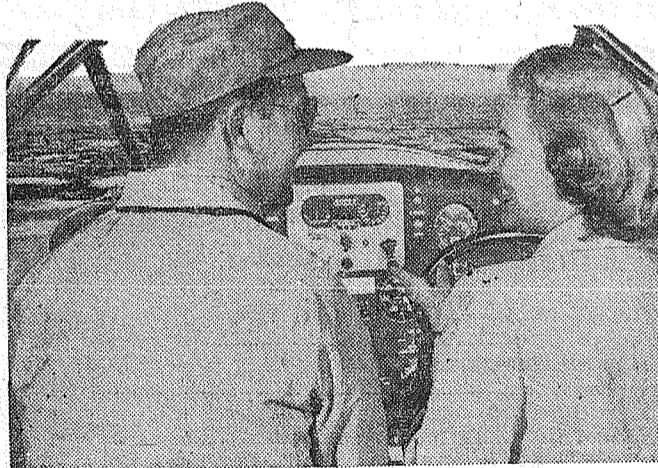

Investigate our BUDGET FLIGHT TRAINING PROGRAM less than \$10 per week

Here is your invitation to new thrills, new friendships, new horizons. Discover, as thousands of others have, that flying's for everyone. If you have any doubts about whether you can learn to fly, just try it and see. We invite you to take your first lesson free. We're confident that's all it will take to convince you that flying's for you. Everybody's doing it—so call for your appointment today.

FOR DETAILS CALL

TAHOMA FLYING SERVICE

SPANAWAY AIRPORT 185th and Pacific
VINEWOOD 7-2120 (Graham Exchange)

ANTHROPOLOGICAL FIND

BALDWINVILLE, N. Y.—A workman digging a ditch at a construction site uncovered a human skeleton which an anthropologist said had been buried about 1,100 years. Dr. Harry L. Schoff said the bones belonged to a male Indian. He said the deterioration was surprisingly low. The bones, which have been given to the Onondaga County Historical Association, were found at a depth of six feet.



REFINISHES CRACKED PLASTER WALLS WITHOUT REPLASTERING. ON SALE AT Sportsmen's Headquarters

SOUTH END PLUMBING & HARDWARE

185th & Pacific Ave. LE 7-4100

WHITE, YELLOW, PINK or AQUA 400 Count Pkgs.

KLEENEX **19c**

VIKING WHOLE ROASTED 1-Lb. Pkg.

COFFEE A Premium Coffee At A Real Savings . . . **59c**

SHINN'S RANCH GRADE AA DOZEN

LARGE EGGS Guaranteed Fresh **45c**

SOLID HEADS Each
LETTUCE . . . **10c**

QUICK or REGULAR 42-Oz. Pkg.
QUAKER OATS . . **39c**

SUNKIST Dozen
ORANGES . **25c**

SPERRY'S 28-Oz. Pkg.
PANCAKE MIX . . **29c**

DELICIOUS 4-Lb. Bag
APPLES . . . **29c**

NALLEY'S CHAMPION Full Quart
S'DWICH SPREAD **49c**

FRESH DRAWN For Stewing
HENS Pound **29c**

Betty Crocker 40-Oz. Pkg.
BISQUICK **37c**

SLICED Crescent Brand
BACON Lb. 35c 3 Lbs. **99c**

Shurfine 46-Oz. Tin
PINEAPPLE JUICE **27c**

THICK CUT Pound
Swiss Steak **59c**

HILTON'S 10 1/2-Oz. Tin
OYSTER STEW . . **27c**

WELL TRIMMED Pound
Rump Roast **55c**

BRAVO 12-Oz. Tin
CORN BEEF **39c**

GERBER'S STRAINED 4 1/2-Oz. Tins
BABY FOOD . . **10/79c**

FREEZER LOCKER BEEF
50 LBS. **\$29.95**
25 Lbs. **\$15.45**
15 Lbs. Steak
15 Lbs. Beef Roast
15 Lbs. Hamburger
5 Lbs. Short Rib

BEEF ROAST
Lb. **43c**
HORMEL PICNIC HAM
Lb. **37c**

OPEN SUNDAYS
KITCHEN'S
EVERYDAY LOW PRICES FORMERLY FLETCHER'S

Right to Limit
Open 9 a.m. 'Til 10 p.m. Daily
10 a.m. 'Til 9 p.m. Sundays
12208 Pacific Ave.

PRICES EFFECTIVE THURS., FRI. & SAT.

E & W Brand Outstanding Quality Special Purchase

GENUINE (Tufted Design)
CHENILLE SPREAD **388**

Washable, Assorted Colors: White, Palomino, Gold, Crystal Pink, Flamingo, Aqua Mist, and Green Spray

Reg. \$4.98

LIMITED QUANTITY - WHILE THEY LAST

SHOP-ETTE
VARIETY And DEPARTMENT STORES

133rd and Pacific Ave. Next to "Big Bear" 56th and Pacific Avenue Across from "Tradewell"