

## NEW BUSINESS FOR SPANAWAY

The Spanaway 5c & 10c Store celebrated its grand opening Friday and Saturday, Dec. 2nd and 3rd. It is owned by Mr. Rodney Arne.

Mr. and Mrs. Arne have made their home in Spanaway. Mrs. Arne is in the South at present, but plans to return soon. Both Mr. and Mrs. Arne are local Washingtonians, and plan to make Spanaway their permanent residence. Mr. Arne has been in the 5 & 10c Store business for the past 10 years.

The building housing the Spanaway 5 & 10c Store has been completely remodeled and modernized. The store now is complete in every detail, including a very nice fountain, thus offering to South end residents a store on a par with any city store of the same type. Prices on all merchandise are highly competitive.

## SHIP VIA AUTO FREIGHT

To Any Point In The U.S.A.

Daily service from Tacoma and way points to Kapowsin and Eatonville

## INTERURBAN AUTO FREIGHT

MA. 4122

## BEFORE

winter depreciation loses you hundreds of dollars on your present car, trade today for the Brilliant new

## 1950 NASH AIRFLYTE

No other car has so many desirable features! Just think! As much as

\$200.00

over book price for your present car. We need used cars and will pay top prices to get them. Terms as low as

\$45.29

per month on our easy bank plan. New low prices start at

\$1634

at the factory. See us today!

## AUTO SALES & SERVICE

Puyallup Nash Dealer  
303 W. Main Phone 5-6693

## KNOTTY PINE PANELING \$16.50 per 100 bd. ft.

## Fife Builders Supply

Old Fife Square at the Fountain WA 8725

## Announcing

## The Opening Of Our FLORAL SHOP

SATURDAY, DECEMBER 20th

A FREE GIFT TO OUR FIRST ONE HUNDRED CUSTOMERS



EVERY OCCASION

Direct From Grower To You

## DAVIES FLORAL

827 So. 96th "WE DELIVER" GRanland 5942

## Gifts That Please Are G-E Gifts

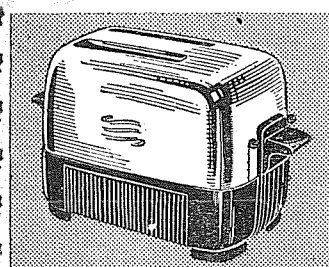

AUTOMATIC TOASTERS

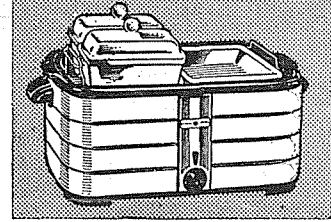

ROASTERS

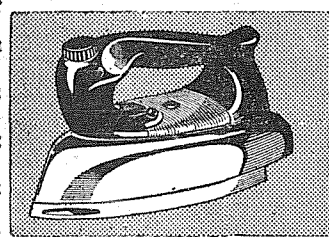

STEAM IRONS

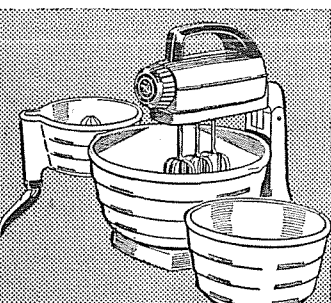

TRIPLE WHIP MIXERS

HAVE YOURS LAID AWAY TODAY

COME IN, COME IN! THE JUDGES WILL ANNOUNCE THE WINNER OF THE NEW 1950 9 FT. CROSLLEY SHELVAIOR, AT OUR STORE SATURDAY EVENING, DECEMBER 10TH AT FIVE O'CLOCK (5:00 p. m.). THE JUDGES ARE: MORRIS FORD, HERBERT SOCOLOFSKY, AND ARTHUR SWINDLAND.

## Parkland - Brookdale Electric

13022 Pacific Open Till 8:00 p. m. GR 6789

## Whatever Name, Santa Is There

SANTA CLAUS is not always the merry, jovial, fur-clad saint behind a team of reindeer. There are almost as many versions of Santa as there are nationalities—Father Christmas, Kris Kringle, St. Nicholas or even Babonska. But, whatever his name, he is loved and welcomed by all children.

In America on Christmas Eve there is a merry tinkling of sleigh bells as Santa Claus drives up in a sleigh drawn by eight reindeer, pauses just long enough to climb down each chimney. From a huge sack on his back he fills the children's stockings with toys and goodies. Gifts too large to be stuffed in the stockings are tied on glittering evergreen trees

mas custom to England from Germany.

In Finland Santa has elves who pass out gifts for him. This generous group is known as Walnemen and Akko.

Babonska, a young and beautiful girl, brings the gifts in Russia. Grandfather Frost accompanies Babonska in a sleigh as she makes her rounds on Christmas Eve.

Italy has no Santa Claus, but in his place is a beneficent old witch, Befana, who sails through the air on a broom stick. She leaves her presents for the children beside the hearth.

Papa Noel, who is very similar to Santa Claus, reigns in Brazil. Like Santa, he wears a red suit and trav-



adorned with tinsel, gay ornaments and lighted candles, or electrical lights now in vogue.

It's not always Santa who brings gifts to children in other lands. The Dutch children anxiously await the arrival of St. Nicholas. He was the bishop of Myra, so he is dressed in the traditional bishop's robes of black, wears a mitre and carries the crozier. He rides a white horse named "Sleipner" and is accompanied by Black Peter, his page boy. Instead of hanging up their stockings, Dutch children place their wooden shoes in the chimney corner before going to bed. On the window sills they leave a bunch of hay for "Sleipner." It is customary for St. Nicholas to overturn chairs and leave the room in general confusion for Christmas morning.

THE English children look for a Santa Claus who closely resembles our own. They also find gifts tied to a green Christmas tree but this custom has been in effect only since Queen Victoria was a young bride. Her husband, Albert, a German prince, introduced this Christ-

els in a sleigh drawn by reindeer, but he enters the house through a window instead of the chimney.

AN ANGEL, who descends on a golden cord to accompany Santa, leaves the gifts in Czechoslovakia.

Dwarfs bring the gifts to Scandinavian children, who in turn leave bowls of porridge on the doorstep for their benefactors. The gifts are distributed at the supper hour. In Sweden, every family places a sheaf of grain on a pole or on fence posts for the birds' Christmas dinner.

Spanish children also place grain on the window sills so that the Magi may feed their horses when they bring the gifts. Older people all around of Fife from which the gifts are drawn on Christmas Day.

Lapland's benefactor is the Christmas Goat, or Old Man Christmas. He wears a strange garb, a hooded fur coat, long whiskers and a false nose.

A radiant angel, who rides in a sleigh drawn by six reindeer, brings the gifts to children of Switzerland.

## PARKLAND BUSINESS CLUB PRESIDENT AND WIFE RETURN FROM TRIP

Mr. and Mrs. Forrest Leonard returned home last week from

an extensive trip, traveling through 34 states. The points of interest visited on their trip were Yellowstone Park, The Black Hills, Niagara Falls, and The Carlsbad Caverns. At Niagara the Leonards crossed over into Canada and later when in Fort Worth, Texas, they visited Mexico. Mr. Leonard spent considerable time visiting an old World War I buddy in Boston. Many other stops were made to visit relatives in Nebraska, Illinois, Maryland, North Carolina, Texas, California and Oregon.

Mr. and Mrs. Leonard spent exactly 11 weeks and one day on the trip. Both readily admitted that they were glad to see Washington again. Mr. Leonard said it was a perfect trip, not even a flat tire.

## PARKLAND LOCKERS

Wholesale Meat For Storage 1000 Lockers

Custom CUTTING  
• ALUMINUM FOIL WRAP  
• QUICK FREEZE  
• CURING & SMOKING

Slaughtering by Appointment  
A. J. (Slim) STERN, Operator  
11012 Pacific  
GR 7111

## JACOBS and PETERS ATTORNEYS-AT-LAW

114 2nd Ave. S. E.

Phone 5-5181

Puyallup

## We Have MAHOGANY DOORS & TRIM PARKLAND LUMBER & HARDWARE

127th & Pacific

GR 5544

SACKED PLANER ENDS  
SACKED UTAH NUT COAL  
Centennial Health-Builders Feeds

HAY & STRAW

HUSTON  
FEED & FUEL CO.  
8625 108th, Parkland  
GR 7170

OUR MERCHANDISE  
IS PRICED TO MEET  
YOUR XMAS BUDGET

CAST IRON DBL. KITCHEN  
SINK, 32x20 less trim \$22.50

South End Plumbing  
Near Roy "Y" Spanaway  
GR 8357 Graham 194

## COLLINS P.T.A.

Tuesday, December 13 at 1:30 p. m. is the time scheduled for the regular meeting of Collins P. T. A. Mrs. Clinton Riis, president, will preside over the brief business session.

Fifth and sixth grade pupils, under the direction of their teachers, Mrs. Ethel Bishop and Mrs. Nina Larson, will present the room program.

The Christmas theme will be observed in the talk by Rev. Walter Anderson, pastor of the Pioneer Avenue Baptist Church, Puyallup, who will be introduced by Mrs. Lyle Parker, P.T.A. program chairman. Included in the program will be a dramatic reading by Mrs. Don Porter, P.T.A. President.

Singing of Christmas carols led by Mrs. Eunice Anderson, accompanied by Mrs. E. W. Purdue on the piano, will be enjoyed.

Mrs. C. P. Blanchard, membership chairman will give a report on progress of the membership committee and announce the number of members to date. Mrs. Blanchard invites those interested in P.T.A. to please contact her at this meeting and become a member.

The eighth grade mothers with Mrs. W. R. Hendselman, Mrs. Thos. Letos, Mrs. Lyle Parker and Mrs. Ida Waller in charge

will be hostess for the social hour. Decorations and refreshments will be in keeping with the Christmas theme. Everyone is cordially invited.

## HARVARD COVENANT CHURCH

Rev. Robert Bodin, pastor  
Thurs., Dec. 8, 7:45 p. m. Bible Study.

Sat., Dec. 10, 10:30 p. m. Confirmation Class. 2 p. m. Rehearsal for Christmas program.

Sun., Dec. 11, 9:45 a. m. Sunday School.

11:00 a. m. Morning Worship; Sermon topic: "Christian View of Marriage, Divorce, and the Home".

6:00 p. m. Youth Choir.

7:30 p. m. Evangelistic Service.

Tues., Dec. 13, 7:00 p. m. Kings Teens at the Church.

8:00 p. m. Sunday School Teachers' meeting.

## WELL BABY CLINIC

The Well Baby Clinic, which is a free clinic, sponsored by the Parkland Pre-school will be held Thursday, December 15, in the Parkland School Auditorium. Registration of new babies will start at 9 a. m.

This clinic is for all well babies up to and including kindergarten age. Local doctors and nurses will be in charge. The babies are given a thorough check-up and necessary shots.

For further information, call Mrs. Richard Simpson, GR 5357.

## PRACTICE AND PREACHING

At the 37th National Safety Congress in Chicago, Ned H. Dearborn, told a story on himself which has made him the target for a bit of kidding.

Dearborn, president of the National Safety Council, and his wife, who live in Chicago, being late for a dinner engagement, looked in vain for a taxicab outside their apartment. To better look up and down the street, he stepped off the curb, but was startled by a childish voice which said:

"Don't you know you shouldn't walk out there in the street? You'll get hurt!"

Chagrined, but delighted, he stepped back to safety and to meet 7 year old Barbara Schmidt who had been taught in school the dangers of walking in the street.

Pleased at this concrete evidence of the value of safety education, Dearborn still gets a kick-out of being kidded because of this story.

Tinted  
Non-Inflammable

## CHRISTMAS TREES

Reasonable Prices

## ANTLERS SERVICE

Airport & Pacific Avenue

1x4 Kiln Dried D Grade Flooring, per M	\$90
1x4 CVG Flooring, per M	\$110
1x4 BVG Flooring, per M	\$140

This Is All 8 Ft. & Shorter

## We Cut Glass

**BASKETT LUMBER CO.**  
96th & Portland Ave., Midland GR 8488

## WE HAVE MOVED . . . KNABEL RADIO & APPLIANCE

NEW LOCATION

8045 So. Pacific Avenue Hillside 5942  
Formerly Rogers Radio & Appliance

MAKING  
\$ MILK PROFITS \$  
FOR 37 YEARS

Ever since 1912 . . . through high prices and low prices . . . Larro Dairy Feed has produced profit dollars for dairymen. The reason is simple: dairymen who follow the Larro plan not only get a uniformly high quality feed, but they also get a practical feeding program based on the knowledge acquired in 37 years of animal nutrition research.

This year, make sure you get all the profit milk from your cows. Feed Larro "Farm-tested" Dairy Feed. Order a supply from us.

## MT. VIEW FEED STORE

Airport & Cedar St. GR 6354

**Larro**  
"Farm-tested"  
DAIRY FEED

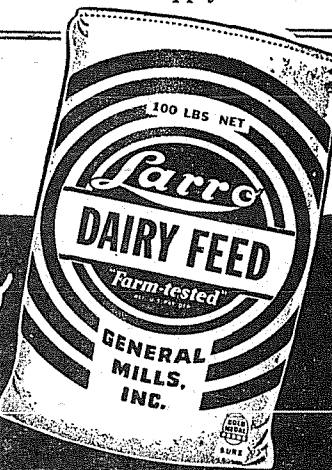

## GIVE SPORTING GOODS FOR XMAS

Guns - Ammunition - Fishing Tackle - Athletic Goods

## STONER'S

Puyallup 5-7202

110 East Stewart Ave.

## DECORATION DEMONSTRATION

Would you like new ideas regarding Christmas decorations and gifts?

Mrs. Irma Payne, Art Consultant and of the Tacoma Public Schools, will demonstrate decorations and gifts that children and the family can make for Christmas at the regular meeting of the Parkland Pre-School meeting, to be held Monday, December 12, at 8:00 p. m. in the Kindergarten Room.

Mrs. Rudolph Strom will lead the group in Carols.

Mrs. S. S. Reynolds, president, reminds everyone to bring Xmas wrappings for the gifts the Pre-school gives the children of the Kindergarten. It is an annual project for the organization to provide gifts which the members wrap during the Christmas meeting.

Final plans will be made for the Bake and Novelty Sale to be held Friday, December 16.



## Shopping Days Till Christmas

Use Our Easy Lay Way Plan  
Parkland-Brookdale  
Electric

13022 Pacific Open till 8 p.m.

After the meeting, refreshments will be served by the following hostesses: Mesdames Al McCay, chairman; Charles Way, Ole Rogness, Charles Peterson, R. G. Mitchell, and H. Gullstad.

## SPECIAL

Gaberdine

## Slacks

Assorted Colors & Sizes  
Reg. \$11.95

**\$8.95**

**PARKLAND MEN'S SHOP**

In The Parkland Shopping Center

## for the "holly-days"

**Poll Parrot**  
SHOES FOR BOYS AND GIRLS

Gay and long-lasting as old Santa himself . . . that's our popular Pre-Tested Poll-Parrot shoes. Bring the children in today . . . give them a Christmas gift they'll love and wear for months and months!



\$4.95 to \$7.45

According to Size & style

## Christmas Slippers for the Entire Family

**Parkland Shoe Store**  
In The Parkland Shopping Center GR 6612  
Open Thursday & Friday Evenings Until 9:00 P. M.

## NOW YOU CAN!

Afford a car that will take you to work and give your whole family an outing.

Priced so low you must see them. Hurry! Hurry!

1934 DODGE sed.	\$ 95
Motor has been reconditioned, including new shaft this year	
1935 CHEVROLET sed.	\$ 65
1934 FORD sed.	\$ 55
1935 DODGE sed.	\$ 95
With '41 motor. One owner, a real buy	
1936 CHEVROLET coupe	\$ 145
A car that has been kept up	
1937 FORD 85 2-dr.	\$ 95
Real good motor, body a little rough	
1937 FORD 60 2-dr.	\$ 185
A nice one. Motor reconditioned '8000 miles ago	
1941 PACKARD 6 4-dr. sed.	\$ 895
Radio, Heater, Elec. O. D. Try and find one like it	

Also Some Late Models

Open Until 9 p. m. - - Local Bank Terms

## KNUTE LOILAND MOTORS

"Where Your Dollar Goes Farther"

3402 So. G St. HA 4112

# BROOKDALE LUMBER COMPANY

TWO BEDROOM HOME - \$4487.00 - ON YOUR OWN LOTS - NO DOWN PAYMENT

136th & Pacific Avenue

Between Parkland & Spanaway

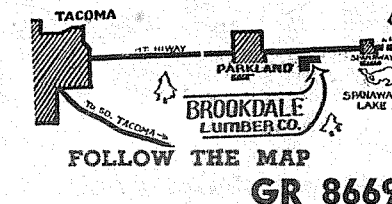



**PAINTING**  
COMPLETE ENAMEL  
**PAINT JOB**  
**\$50.00 & Up**  
Free Estimates  
BroLife Paint Mixing  
Gas Powered Welder for Rent  
**Laurence Body & Paint Shop**  
GR 8663  
Airport Rd. At Summit View

**JERRY'S BARBER SHOP**  
150 Ft. East of  
Summit Trading Co.  
On Knapp Road  
**AUTO PARTS**  
GAS — OIL  
**Summit View Service**  
GR 7414  
Airport & Canyon Roads

Farmer Brown  
Says: My Live-  
stock and Poul-  
try Support Me.  
I Support Them  
By Feeding  
Only  
**Fishers Feeds**  
From  
**SUMMIT FEED CO.**  
Canyon Rd. Next to  
Summit Trading Company  
WE DELIVER  
GR 7136

NOW OPEN  
**DEL HADLEY'S SHOE REPAIR**  
Guaranteed Work  
6302 McKinley Ave.  
**BUTLER'S GARAGE**  
GR 8209  
1 Block North of Airport Rd.  
on Canyon Rd.

**CHRISTMAS TREE FOR THE KIDDIES**  
The Parkland Business Club is this year again sponsoring a Christmas tree for the kiddies. The tree will be located on the school ground facing Pacific avenue above the Parkland Memorial. The tree will be erected Sunday the 11th. It will be lighted from then until Christmas. At 7 o'clock Thursday, Dec. 22nd the Christmas program will be held. The girl scout troop, under Mrs. Bondo's leadership, will sing several Christmas Carols. There will also be community singing and of course with all this going on, old Santa is bound to show up to give out the candy and gifts to the children.

Jack Brown, chairman of the committee, announced that Francis Nordyke of the Parkland Brockdale Electric Company would take charge of the electrical work and lighting the tree. Mrs. Tom Castro is in charge of contributions. Mrs. Forrest Leonard will aid her in this task. Mrs. Jacobs of Stella's Flowers will decorate the stand, Arne Sunset and Ernest Kesowe of the Sunset Furniture Co. will erect the light poles. The Parkland Light and Water Company will make a hook-up to the temporary service, Don Strandemo of the Parkland Men's Shop and Bob Ferguson of the Kneehi Baby Shop will aid in bringing in and erecting the tree. Lon Rutherford of Garfield Street will take care of the setting for the tree. The Parkland Lumber and Hardware Co. have donated the use of their truck for a stand, Pochel Distributing Co. have

donated the use of one of their trucks to haul the tree. Harold LeMay of the Lucky Sales and Service will furnish his wrecker and services to erect the tree. Greeting cards will be donated and printed by Clarence La-Crosse of the LaCrosse Printing Co. The Parkland Firemen have assured the committee that Santa will be able to hitch a ride from them on one of their big red firetrucks. Mr. Franklin Turk of the Garfield Variety Store is looking into the toy and candy situation and Santa, well now, that shouldn't be too much of a problem to get him there. Mr. Forrest Leonard, of the Forrest Leonard Ins. Agency, has secured the club that he personally knows Santa and has told him all about the program and just when he is expected to make his appearance, so don't worry kids, Santa will be there. In the event of rain, Mr. Morris Ford has offered the use of the Parkland School Gym.

Washington has 33.3 persons per square mile.  
The state of Washington has led the country in lumber production every year but one since 1905.

**22 FLAVORS**  
**Parkland Ice Creamery**

**Watches Make The Perfect Gift**  
**Wakmann**  
**Water-Resistant Watch**

backed by the famous  
**ONE YEAR REPAIR POLICY**

**\$52.25**  
**ONE YEAR REPAIR POLICY**

Handsomely styled 17 jewel Swiss dress watch. Water-resistant, incabloc shock protection and anti-magnetic. Radium dial and hands. Stainless steel case... and you pay no repair costs for one whole year with The Wakmann One Year Repair Policy...

**PARKLAND JEWELERS**  
R. J. HANER  
239 Garfield St. GR 6829

**LASTS A LIFETIME**  
**ZENITH REFRIGERATOR**  
Everything you could ever want in a refrigerator! Come in today... see for yourself why Zenith is your best buy!

● Extra Large Freezer  
● Big Dry Storage Bin  
● Adjustable Shelves and Crispers  
● Lifetime Lubricated Motor  
A GUARANTEED ZENITH APPLIANCE  
**HILLSDALE APPLIANCE**  
6301 McKinley Avenue

**BETTY ANDERSON FURS**  
Coat Restyle Special  
\$45.00 GR 7610

**SPECIAL**  
**BETTY ANDERSON FURS**  
Coat Restyle Special  
\$45.00 GR 7610

**The Parkland Theatre**  
Fri. & Sat. Dec. 9-10  
**Pitfall**  
Dick Powell - Elizabeth Scott  
Plus  
**One Last Fling**  
Alexis Smith - Zachary Scott  
Sun. & Mon. Dec. 11-12  
**The Great Gatsby**  
Alan Ladd  
Plus  
**My Dear Secretary**  
Laraine Day - Kirk Douglas  
Keenan Wynn - Helen Walker  
Tue. Wed. Thu. Dec. 13-14-15  
**That Wonderful Urge**  
Tyronne Power - Gene Tierney  
Plus  
**No Minor Vices**  
Dana Andrews - Lilli Palmer  
Louis Jourdan

**Season Specials**  
The Best Place To Buy  
No. 4 Shipap and  
2x4s Is Here. \$28  
per M delivered  
Repair That Leaky  
Roof Now. We have  
a Large Selection  
of Roofing - Reas-  
ably Priced.

Plaster Board Prices  
1/4"x4x8, per sh. 1.45  
3/8"x4x8, pr. sh. 1.75  
1/2"x4x8, pr. sh. 1.95

**HEAVY KOTE Wall**  
Paint - for Sheet-  
Rock or Insulation  
Board. 3.84 pr. gal.

Cheap Flooring, 1x3  
E Grade, \$47.50  
per thousand.

Creosote  
\$1.05 gal.

Electric Fence Knobs  
\$3.50 per 100

No. 3 Cedar Shingles  
6 to 8" Clear Butts  
\$3.95 per sq.  
(4 bundles)

**Summit Lumber Co.**  
General Building Supplies  
Rt. 18, Box 398-A GR 8605  
Airport and Canyon Road  
We Deliver - Rain or Shine

**SAY**  
**MERRY CHRISTMAS**  
with a Coat of Beauty  
and Quality  
● EXCITING STYLES  
● FAVORED FABRICS  
● SMART COLORS  
MANY TO CHOOSE FROM  
ALL AT THE LOW PRICE OF  
\$24.95  
**College Dress Shop**  
Garfield Street Parkland  
Open every evening until 9:00 p. m.

**AUTOMATIC OIL HEAT**  
**Now Costs So Little!**  
SO WARM! SO  
EFFICIENT AND THE  
FLOORS ARE  
ALWAYS WARM!  
**Coleman OIL FLOOR FURNACE**  
Take it easy—stop fire-  
tending drudgery—yet have  
a better-heated house. Coleman  
Oil Floor Furnace sits in  
the floor, is easy to install  
quickly. Burns low cost oil.  
No fuel to carry, no ashes  
to mess up the house. We  
have a size to give YOUR  
home, too, real "warm-floor"  
heat at low cost. Listed by  
Underwriters' Laboratories.  
See us!

Priced From \$124.50  
**Coleman OIL Floor Furnace**  
LOW IN PRICE! LOW OPERATING COST! at CONVENIENT TERMS!  
Nothing Down - - - 3 Years To Pay  
YOUR FUEL OIL AND APPLIANCE DEALER  
**Pochel Distributing Co.**  
140th & Pacific GR 8624 - If No Answer Call BR 5140

YOU'LL GIVE THREE CHEERS FOR OUR  
**ENDS SPECIALS**

**BLACK & YELLOW BAG**  
**GOOD COFFEE lb. 59c**

**ALBACORE GRATED**  
**White Meat Tuna can 25c**

**PEAS HUNT'S FINE QUALITY**  
No. 2 Size Can **2 cans 29c**

**TITON SHORT CUTS, BUT VERY GOOD** No. 2 Size Can  
**Green Cut Beans 2 cans 29c**

<b>PABLUM</b> Large Size 45c	<b>PRUNES</b> Sunsweet Large Size 39c 2-lbs.
<b>PET MILK</b> 10c tall can	<b>HONEY</b> Whitney's 5-lb. pail 79c
<b>SANITARY MILK</b> 17c qt.	<b>DEVILED MEAT</b> Hormel's 25c 3-cans
<b>GERBERS CEREAL</b> 17c pkg.	<b>STRAWBERRY JAM</b> Porto Pure Preserves—15-oz. jar 25c

<b>EGGS</b> Large Grade AA doz. 49c	<b>FLOUR</b> Gold Medal 25-lbs. \$1.89	<b>SHURFINE. Nothing but the best. 3-lb.</b> <b>SHORTENING 71c</b>
<b>SEEDLESS RAISINS</b> Sun Maid Thompson 4-lbs. 53c	<b>BAKING POWDER</b> Calumet 1-lb. can 21c	<b>DATES</b> New Crop 29c lb.
	<b>CHOCOLATE</b> Baker's - Unsweetened 39c	<b>MOLASSES</b> Grandma's 24-oz. 43c
		<b>Sun Maid CURRANTS</b> 15c pkg.

<b>CHOCOLATE BAR</b> Ghirardelli Milk Chocolate Large 14-oz. 49c	<b>FRUITS AND VEGETABLES</b> PET MILK SUPPLIES EXTRA VITAMIN D	<b>CHEESE</b> Velveeta 79c 2-lbs.
<b>GUM</b> All Flavors 3 for 10c	<b>SPUDS</b> No. 1 & Combination 50-lbs. \$1.49	<b>AGED CHEESE</b> 69c lb.
<b>WALNUTS</b> No. 1 California 41c lb.	<b>BANANAS</b> 17c lb.	<b>CHEESE</b> Darigold Luxury Mild 45c lb.
<b>CIGARETTES</b> ctn. \$1.89 pkg. 19c	<b>ORANGES</b> Sunkist Large (150) Size 47c doz.	<b>KAY CHEESE</b> Kraft Cheddar 1/2-lb. 29c

WE RESERVE THE RIGHT TO LIMIT QUANTITIES — NO SALE TO DEALERS

**SUMMIT TRADING Company**  
PHONE GRanite 5848  
Rt. 13, Box 420, Tacoma — One Half Mile North Of Summit View, On Canyon Road

**FOR A FRESH DRESSED TURKEY ORDER NOW!**

**HAM LOAF**  
49c lb.

Fresh Smoked  
**BOSTON BUTTS**  
43c lb.

Fresh  
**GROUND BEEF**  
35c lb.

Ends & Pieces  
**SLICED BACON**  
25c lb.

Bulk  
**MINCE MEAT**  
2-lbs. 39c

Armour's Skinless  
**WIENERS**  
35c lb.  
**SAUERKRAUT**  
19c qt.

Fresh Made  
**Potato Sausage**  
43c lb.

**FRID. & SAT. ONLY**  
**LOCKER BEEF and PORK AVAILABLE**  
Your Locker Meat Cut & Wrapped  
We Buy Hides  
Curing & Smoking Summit Farm Style  
7c

**Chili Con Carne**  
Van Camps, 15-oz. with Beans  
2 for 49c

**TAMALES**  
Van Camps  
15 1/2-oz.  
2 for 37c

**BEANS**  
Van Camps  
Large 2 1/2  
19c

**KIDNEY BEANS**  
Van Camps  
303 Can  
2 for 29c



# Santa's Here!

AT THE

# 84TH STREET DISTRICT

PAID ADVERTISEMENT BY COOPERATING MERCHANTS



Say Merry Christmas  
with **FLOWERS**

Choose From Our Many Gift Items  
CERAMIC FIGURINES  
DISH GARDENS  
PLANTER LAMPS, ETC

**LUND FLORAL CO.**

9021 Pacific Avenue

Garland 2522

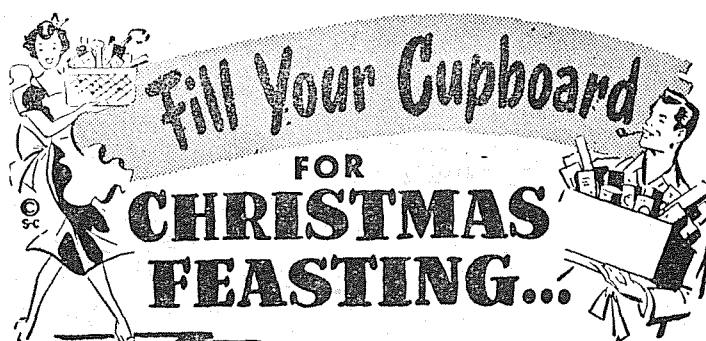

**SHILLEY'S MARKET**

8240 PACIFIC AVENUE

Garland 7316

TRY ONE OF OUR DELICIOUS  
**HAMS FOR CHRISTMAS**  
**ART'S MARKET**

8240 PACIFIC AVENUE

Garland 7316

**"Hamburger  
In The Ruff"**

Famous Now On Pacific Avenue  
Steaks - Chicken - Merchant's Lunch  
Everything To Take Out

**RICHARD'S SNACK BAR**

8201 PACIFIC

Call Hillside 2063

LARGE SELECTION OF  
**HOLIDAY  
FOOD  
NUTS  
CANDY**

**RHODES MARKET**

8401 PACIFIC AVENUE

UNDER NEW MANAGEMENT

The

**DOG HOUSE CAFE**

8416 PACIFIC AVENUE

Stop In For

• Breakfast

• Lunch

• or Dinner

SHORT ORDERS - SANDWICHES - HOME MADE PIE - CHILI

**DRESS UP YOUR HOME  
For Holiday Time**

SEE OUR SPECIAL ON  
**COMPLETE PLUMBING  
FOR YOUR HOME**

• 1-SINK  
• 1-BATH TUB  
• 1-LAVATORY

• 1-TOILET  
• 1-2 PART LAUNDRY TRAY  
• 1-HOT WATER HEATER

• SPECIAL FOR THE HOLIDAYS •  
**ONLY \$249.00** Complete with Fittings

**Althuser Plumbing**

8203 PACIFIC AVENUE

Hillside 4671

We Have  
Every-  
thing  
You  
Need  
To  
COMPLETE  
YOUR  
XMAS  
SHOPPING  
LIST



**Sprouse  
Reitz**

8218 Pacific Avenue

Hours: 10 a. m. to 9 p. m. Daily

GIVE HIM  
FISHING TACKLE  
FOR CHRISTMAS  
**TED & BILL'S  
SERVICE**

MOBILGAS DEALER  
8808 Pacific Ave. HI 2242

See Our Fine  
Selection of  
Christmas  
Cards & Gifts

**PACIFIC AVENUE  
DRUGS**

84th & Pacific Avenue

PASTRY FOR THE HOLIDAYS  
**Aunt Sue's  
Bakery**

209 So. 84th HI 4072

SANTA SEZ . . .  
It's UNION 76

For Me Every Time!

**ROGERS  
SERVICE CENTER**

8045 Pacific Avenue

HAVE YOUR CLOTHES  
CLEANED NOW FOR  
THE HOLIDAYS  
**EARL ANDERSON  
CLEANERS**

84th & Pacific Ave. HI 5213

Now's Your Chance  
While You're Doing Your  
Xmas Shopping - Let Us  
Give Your Car That Needed  
**LUBE JOB**

**Tyler & Nelson  
Service**

8424 Pacific Avenue

**SHOES REBUILT  
To Look and  
Wear Like  
New**



Latest Factory Methods

**WILL HENDERSON'S  
SHOE REBUILDING  
SERVICE**

8410 Pacific Avenue

WATCH THEIR EYES LIGHT UP  
WHEN THEY GET  
THESE WATKINS  
GIFT BOXES



The Attractive, Practical & Economical Gift

• Men's Gift Box  
• Men's Upright Box  
• Mary King Two-Item Gift Box  
• Mary King Bath Ensemble  
• Mary King Cologne Perfume Box  
• Concerto Perfume and Cologne  
• Mary King Face Powder - Perfume Box

Your Watkins Dealer Will Be  
Happy To Display Them

**Watkins Products**

8408 Pacific Avenue

GA 3231



**Tools**

THE GIFT  
THAT HE  
WOULD WANT

SEE  
THE

**SHOP SMITH  
Today**

The Complete Power Shop  
In One Tool

**5 BIG POWER  
TOOLS IN 1**

1-Vertical Drill Press  
2-Horizontal Drill Press  
3-Disc Sander; 4-8" Saw; 5-Lathe

At last you can have a complete, large capacity, precision-  
built, efficient power workshop in one compact unit . . .  
and for one low price; much less than the total price of  
5 EQUIVALENT CAPACITY single-purpose tools.

The Shop Smith with Heavy Duty 1/2 h.p.  
ball bearing motor, only

**\$199.50**

**VAUGHAN'S**

PACIFIC AVENUE LUMBER CO.

84th & Pacific

G.A. 3133

**Christmas  
WATCH  
SALE**

ALL SWISS MADE WATCHES

★ CELTA  
★ LATHIN  
★ SEELAND  
★ OLYMPIA

Reg. Retail Value \$30 to \$65 Inc.

These Watches are 7 to 17 Jewels, Rhinestone, Lum-  
inous & Plain Dials, Incabloc, Shock Proof and Water  
Proof Watches.

Your Choice \$25.00

Plus Fed. Tax  
Total \$28.25

**SMITH'S JEWELRY**

8232 Pacific  
Avenue  
GA 2351

**Christmas Gift Parade**



20" Streamliner Tricycles ..... \$15.49  
All Metal Rubber Tired Wagons 4.35 up  
Pedal Cars (station wagons and  
Fire Truck) only ..... \$21.95  
Ball Bearing Roller Skates ..... \$3.49  
Doll Buggies ..... \$8.49  
Ride 'Em Trains ..... \$4.98  
Roadmaster Bicycles

Complete Revere Ware Line  
Hamilton Beach Mixers ..... \$39.25  
Presto Pressure Cookers

Sunbeam Automatic  
Toasters ..... \$22.50  
Toastermasters .. \$21.50



The New Sunbeam Automatic  
Waffle Irons ..... \$24.50

LARGE STOCK OF  
ELECTRIC IRONS

**AND SCORES  
OF OTHER  
GIFT ITEMS**

**Sigler's**

8044 Pacific Ave. GA 4123

RADIOS FOR XMAS  
**Knable Radio**  
8045 Pacific Avenue  
See our ad on page 1

**HOT DOGS - - 10c**

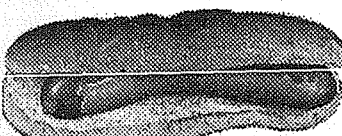

PRICES LIKE THE  
GOOD OLD DAYS

**COFFEE to go - 10c**

**ROUSH'S**

22 Flavor Ice Creamery  
8038 Pacific Avenue

**84th St. Variety  
Store 8242 Pacific  
Avenue**

★ Still The Biggest Little Store On Pacific Avenue ★

Xmas Gifts - Toys - Games - Tree Decorations - Christmas  
Cards - Ladies Slips - Blouses - Panties - Hosiery - Revere  
Ware - Vases - Lamp Shades - Tee Shirts - Plaid Shirts  
Boy's and Men's Dress Socks - Anklets - Threads

**OPEN EVENINGS UNTIL 9 P. M.  
WILL BE OPEN SUNDAYS - 10 A. M. TO 5 P. M.**



You'll Like to  
Bank in the  
Nearby  
Lincoln  
District



**LINCOLN BRANCH**  
3808 So. Yakima Ave.  
Member Federal Deposit  
Insurance Corporation

DON'T GET STUNG  
ON SHOES



Buy them from someone that  
knows shoes  
We Have  
• Men's Oxfords, Shoes and  
Boots,  
• Women's Sport Shoes,  
Wedgies, Etc.  
• Boy's and Girl's Shoes and  
Rubber Overshoes

**PAUL'S  
SHOE REPAIR**  
Mt. Hiway at Spanaway  
(Closed Wed. afternoons)

## COLLEGE CLEANERS

GR. 7914  
Free Pickup & Delivery  
Plant Park & Violet Meadow

## GUARANTEED Vacuum Cleaner Repairs

On All Makes  
**THE KIRBY CO.**  
of Puyallup  
3304 Portland Ave.  
Hawthorne 9587  
USED VACUUM CLEANERS  
\$9.95 & Up

Remodel, Repair or Repaint  
Build A New Garage  
Use Our Easy  
Monthly Payment Plan  
\$ 100—18 payments of ...\$ 5.99  
\$ 200—24 payments of ...\$ 9.18  
\$ 300—30 payments of ...\$11.26  
\$ 500—36 payments of ...\$15.97  
\$1000—36 payments of ...\$31.94  
Let Us Help You  
With Your Remodeling Problems  
**Model Lumber Co.**  
2424 Bay St. MA 4147

**PRESCRIPTIONS**  
Carefully  
Prepared  
Fresh Insulin at Down Town  
Prices. Pay Phone Bills Here  
**Tincher's Pharmacy**  
8239 Park Ave. HI 3344  
Across St. from Fern Hill P.O.

**SMASH HIT**  
The Parkland Community  
Club presented Ernie Allen's  
Quintet and the all-star cast  
of "Talent Unlimited" in "Operation  
Syncopation", a two-hour  
vaudeville and musical comedy  
revue, on Friday, December 2,  
at 8:00 p. m. in the school auditorium. Proceeds of the show  
are to go into the Library Building fund.

"Operation Syncopation" featured many of the Pacific Northwest's finest young entertainers. Included in the cast were Ernie Allen, originator of "Talent Unlimited", and his Quintet; Helen Taylor, featured

**AUTO PARTS - WELDING  
GENERAL REPAIRING  
GAS - OIL - ACCESSORIES**  
**Schaefer's Garage**  
Mt. Hiway

**Wrigley & Clements  
MORTICIANS**  
Lady Assistant  
Puyallup Phone 5-6171

**FRENCH'S  
GARAGE & TOWING**  
24 Hour Towing Service  
10006 Pacific Avenue  
Expert Repairing  
GR. 8177

**SEPTIC TANKS  
CLEANED**  
Contents Hauled Away  
**DON REDFORD**  
GA. 7334 417 So. 84th, Tacoma  
If No Answer Call BR 1153



**SUBURBAN TAXI**  
GR 6337  
Prompt Courteous Service

**HOLIDAY SPECIALS**  
There is a Santa Claus  
Reduced Prices Until  
After Jan. 1st  
We Have The Best  
**SAM'S FUEL CO.**  
GR 7334

**Heating Power**  
**FUEL OIL**  
**Stan Sather Service**  
3526 MCKINLEY AVENUE  
MA 9877 • BR 5121

ent Unlimited", and his Quintet; Helen Taylor, featured vocalist, who sang professionally in England before entering the States; Rita Riddle, well-known tap dancer, who had just completed a tour of the United States; George DuPont, the mirthful master of ceremonies, who is not only a wonderful actor but has one of the most unusual singing voices yet to be heard; Miss Kay Klemens, one of the most versatile dance stylists on the Coast; Charles ones, baritone, has a voice you won't soon forget; Herni Brooks, comedian; Eddie Young, drummer; Johnny Brown, clarinet soloist; "Hut" Adams, pianist; Janet and Shirley Madden, dancers; Joanne Heldt, acrobat; "Arkie" Vincent and Charles Shook, "Western" singers and instrumentalists.

**CARD PARTY & MEETING**  
The card party at the Collins gymnasium, Saturday, December 3, at 8:00 p. m. was sponsored by Collins Tot's Club. 500 and Pinochle was played. Their monthly meeting was held Tuesday evening, December 6 at 8:00 p. m. at the home of Mrs. Harold Hasse, at Route 3, Box 596-A Collins Road. Assisting the hostess were Mrs. Roy Gagan and Mrs. Everett Curtis.

**SPANAWAY  
LUMBER CO.**  
GR 8235  
The Poor Man's Yard  
Get Our Prices First  
Everything for Building  
Mt. Hiway at Spanaway  
— We Deliver —

**CABINETS MADE TO ORDER**  
**Rhone's Cabinet Shop**  
2nd St. Spanaway GR 7005

**PIERCE COUNTY  
REFUSE CO.**  
Weekly Garbage Collections  
Phone GR. 6191

**South Tacoma  
Refrigeration Service**  
HI 1165  
5205 So. Tacoma Way  
Tacoma, Wash.

**DR. S. A. AMBROSE**  
SANIPRACTIC PHYSICIAN  
Stomach Disorders,  
Rheumatism,  
Colonic Irrigations,  
Free Consultation  
Phone WA 8607  
1 Mile from Cushman Hospital on Old Puyallup Hill Road

**BULLDOZING**  
BROWN and GAMBILL  
1750 9th St. S. W., Puyallup  
• BASEMENTS • BACKFILLS  
• CLEARING • LEVELING  
• EXCAVATIONS  
• ETC.  
NO CHARGE FOR MOVING  
Estimates Cheerfully Given  
Phone Puyallup 5-2452 or 5-5487

**A WORD OF CAUTION**  
Due to the incident of rescuing a dog from an abandoned well last month by the Summit-Woodland-Collins Fire Dept., and the recent events throughout the nation of a similar nature, a word of caution is again needed to urge parents to canvas their neighborhood and make certain that all such wells are sealed or securely covered. Remember, your child might very well be the next victim.

Fire Chief Andy Ramsey has requested that when the fire siren rings twice that all telephone lines, especially those used to notify firemen, be cleared at once so that fastest possible service can be given.

**SPANAWAY COMMUNITY FUND**  
Sponsored by Spanaway Community Christmas tree fund, Representatives, of churches, clubs and other organizations of Spanaway. The purpose of the

**A-1 Auto Wrecking  
USED AUTO PARTS**  
GR. 7777  
Axles - Gears - Rear Ends  
Motors - Transmissions  
Heads - Wheels - Trailer Axles  
13818 Pacific Avenue

**CERAMIC TILE**  
For Bathrooms, Drain Boards, Fireplaces  
**BERT MCKENTY TILE CONTRACTOR**  
9845 Pacific Ave. GRanite 5372

**HUSTLE to Russell**  
Guaranteed Watch Repairing  
Reasonable Price  
**RUSSELL'S JEWELRY**  
Eatonville, Wn. at Radio Shop

**JUNK CARS WANTED**  
**Hecker the Wrecker**  
Airport Road and  
Golden Given Road  
Tacoma, Wn. Phone GR 6264

**RURAL GARBAGE SERVICE**  
GR 5983  
Serving Parkland, Lakewood, Midland, Summit,  
and Lakeview, Pierce County Permit.

**LABOURE  
Nursing Home**  
Tule Lake Road GR 8077  
Parkland

**PARKLAND  
TAXI**  
GR 8192  
If No Answer Call GR 6704

**Dance**  
Saturday Nite  
DEC. 10th  
Dance to the smooth  
rhythm of  
Boettner's Orchestra  
**Benston Grange**  
Dance Every Two Weeks  
**Admission: 75c Inc. Tax**  
Take Mt. Hiway to Johnson's Corner, turn left on new highway for 1 1/2 miles

SAY: "I SAW IT IN THE  
MID-COUNTY SHOPPER"

**LOOK  
POLIO  
INSURANCE**  
Plus Spinal Meningitis, Diphtheria, Scarlet Fever, Small-Pox, Leukemia, Encephalitis, and Tetanus.  
**Pays up to \$5,000**  
for  
**Treatment of  
Each Person**

**HOSPITAL SERVICES**—Room, Board, Attendants, Apparatus, Medicines.  
**MEDICAL SERVICES**—M. D. or Osteopath  
**NURSING SERVICE**—Registered Graduated Nurse, 3 a day at \$10.00 per day each  
**AMBULANCE SERVICE**—\$25 each Hospital Confinement  
**IRON LUNG**—or similar mechanical apparatus  
**BLOOD TRANSFUSION**—all usual and customary charges  
**DRUGS & MEDICINES**—Pays all Drug and Medicine Bills  
**TRANSPORTATION**—Automobile, Railroad or Aircraft to Hospital; Patient and 1 Attendant  
**BRACES & CRUTCHES**—As needed.  
1 Person—Premium Only \$5.00 a year  
Whole Family—Premium Only \$10.00 a year  
**Call JIM ISINGS**  
GA 0365

fund is to decorate a 30 foot Christmas tree at Spanaway School with lights and decorations. Flood lights will be on the Christmas tree for Christmas week. There also will be an interesting program for Christmas week. Collection jars are now being placed in all business houses. All donations will be appreciated. Jars will be picked up December 12.

**We Sell and Repair**  
TABLE MODELS, CONSOLES,  
AUTO RADIOS, RECORD  
PLAYERS & PORTABLES  
**BIXBY Guaranteed  
RADIO Repair**  
Call GR. 8309  
FREE TUBE TESTING  
Waller Road 34 Mile So. of  
Airport Road

**CUSTOM MEAT**  
At  
**MOUNTAIN VIEW  
FOOD LOCKERS**  
Airport & Spruce GR 7031  
2 1/2 Miles East of Pacific Ave.

**HOLLY  
WREATHS**  
PACKED FOR SHIPMENT  
**PARKLAND FLORISTS**  
GR 7270

**MIDLAND  
BEAUTY SHOP**  
GR. 8889 For Appointment  
BLANCHE SIZER, Owner

Yes! We Now Have  
**Simplicity**  
Printed Patterns  
with full instructions on every tissue piece. Each pattern includes a primer of illustrated sewing instructions. Complete Selection of Every Style & Fashion  
**Priced at 25c & 50c**  
Transfer Patterns in Latest Styles 15c  
**Now! In Our Store**  
You can obtain your every sewing need. Patterns, Material, Thread, Needles, Scissors, Tapes, Yarn, Etc.  
**GARFIELD VARIETY STORE**  
In The Parkland Shopping Center GRanite 9948

We're  
All Ready  
For Santa  
**Tree Lites**  
**CORNAMENTS**  
Christmas Cards  
Wrapping Paper  
Playtime Toys  
Cosmetic Sets  
Electric Mixers  
Waffle Irons  
Bronze Book Ends  
Stationery  
Candles  
Bathroom Scales  
Boxed Candy  
Fountain Pen Sets  
Many Other Fine Gift Items  
**Johnson's Drug Store**  
Across From Post Office in the Parkland Shopping Center  
GR 7333

**"LIGHT and POWER MAKE MORE BUSINESS"**  
Offices, stores, factories all need light and power to serve you better. Tacoma City Light serves Tacoma business with dependable, adequate electricity now. To keep serving business—and you—Tacoma City Light must plan now to meet the over-growing needs of an over-growing city. Tacoma City Light is doing just that—planning for your future... for the future of your home, your job, your family.  
**You Own Tacoma City Light**  
Tacoma City Light Serves You  
**your TACOMA CITY LIGHT**

**YES SIR! THESE PARKLAND SHOPPING CENTER MERCHANTS WILL BE OPEN EVENINGS TILL 9 PM FOR YOUR CONVENIENCE OPEN THURSDAY & FRIDAY EVENINGS**  
• Parkland Jewelers • Parkland Men's Shop  
• Stella's Flowers • Sunset Furniture Co.  
• Parkland Shoe Store • Evergreen Studios  
• Mobley's Jewelry • Myrtle Mockel Apparel  
**OPEN EVERY EVENING UNTIL CHRISTMAS**  
\* College Dress Shop \* Young's Gift Shop  
\* Johnson's Drug Store \* Garfield Variety Store  
open till 10 p.m.

**CHECKERBOARD CHUCKLES • From Your Purina Dealer**  
FOLKS CAN HAVE THEIR TURKEY...  
BUT WE KNOW A BETTER WAY TO CELEBRATE THANKSGIVING!  
WHEE! PURINA FOR US  
Feed PURINA SOW & PIG CHOW With Your Grain  
It's a milk-maker for sows—a growth-maker for pigs. Feed to pigs up to weaning for fast, early growth and development.  
**AVENUE FEED STORE**  
98th & Pacific GR 8641

**It's A Beauty**  
Yes, it's a beauty and built by a wise and thrifty man. This home cost far less to build than you would think, for Mr. Jones brought his building problems to us. We helped Mr. Jones plan this home to his specifications. We carefully selected all the material. Our experienced workmen took care of every little detail. The finished home was just what Mr. Jones wanted, and the total price... far lower than Mr. Jones ever dreamed of.  
**YOU TOO CAN SAVE MONEY. SEE US FIRST LET US HELP YOU WITH YOUR PLANS. BE THRIFTY & WISE. COMPARE OUR PRICES**  
**HERE ARE A FEW EXAMPLES**  
For Walls and Ceiling  
★ Aluminum Foil Insulation, sq. ft. 3c  
★ 1/4" Wallboard, per 4x8 sheet \$1.50  
★ 1x8 Dry Siding, per 100 ft. \$5.80  
★ 1x4 Dry Flooring, per 100 ft. \$5.80  
★ Electrical Wiring Supplies  
**ALL MATERIAL AND LABOR FURNISHED FOR BUILDING OR REMODELING NO MONEY DOWN!**  
**Brookdale Lumber Co.**  
136th & Pacific Avenue GRanite 8669



BRING THE KIDDIES IN FOR  
**FREE Balloons**  
**HYWAY TOGS AND TOY HOUSE**  
**11220 Pacific Avenue**  
 Across From the Parkland National Bank of Washington  
 Open Till 9:00 p. m.

**It May Be Winter, But We Have Still Decided To CLEAN HOUSE**  
 We Have Found Many Items  
 Which We Are Closing Out  
 That Would Make Wonderful  
**CHRISTMAS GIFTS**  
 Stainless Steel Whistling Tea Kettles - Knife Holders  
 Glass Coffee Makers - Flash Lites - Children's Ball  
 Bearing Roller Skates - And Many Other Items  
**1/2 PRICE - WHILE THEY LAST**  
**ANDERSON LUMBER**  
 9643 Pacific Avenue GRanite 7311

**Look what Nalley's gives you for only 50¢ and 2 labels from Nalley's SPAGHETTI**  
 Get your Nalley's Spaghetti and coupon here today for your ivy wall hanger.  
 YOU CAN DEPEND ON OUR PRICES TO ALWAYS BE RIGHT  
 Nalley's MAYONNAISE  
 Quart 67¢  
 Pint 34¢  
 It's Fresher  
 Nalley's 15-oz. tin Spaghetti ..... 2/27¢  
 Nalley's 15-oz. tin Spaghetti & Meat .. 2/45¢  
**ALVSTAD'S MARKET**  
 Garfield St., Parkland GR 9560

**Gifts**  
 She'll Admire  
 For a practical gift may we suggest a 100% Wool Flannel  
**Robe**  
 These are from new stock just received, along with some beautiful  
 Outing Flannel Gowns and Pajamas  
 Come In And Shop Our Store  
 See Our Enlarged Stock of  
 Skirts - Dresses - Blouses - Lingerie  
 Jackets - Nylon Hose - Date Dresses - Etc.  
**CHRISTMAS SPECIAL**  
**2 DRESSES FOR \$15.00**  
 From a Selected Group  
 Thursday Evening, 6 to 9 p. m.  
**MYRTLE MOCKEL APPAREL**  
 In The Parkland Shopping Center GRanite 7617  
 Open Thurs. & Fri. Evenings Until 9:00 p. m.

**Christmas Gifts For All**  
**for Father**  
**for Mother**  
**for Brother**  
**for Sister**  
**Sunset Furniture Co.**  
 In The Parkland Shopping Center GRanite 6582

**BOND RETURNS WITH NEW MOVIES ON WILDS OF YUKON**  
 James H. Bond's new motion picture film, "Yukon Wilderness Wonderland," is to be shown in Midland Jr. High School, December 14.  
 The natural color picture was made by Bond during the past summer and fall when he spent four months in the Yukon Territory, continuing his research of the territory's wildlife. His picture will interest the entire family.  
 "Yukon Wilderness Wonderland" will be presented at the Midland Jr. High School, under sponsorship of the Paul Bunyan Rod & Gun Club.  
 Many local residents will recall Bond's first picture, "From Out Of The Yukon", which was shown last year. Many local people have also read his book of the same name. Because of the widespread interest to see his old picture again he will show a thirty-five minute review of that picture in addition to his new picture.  
 Bond said: "Both pictures are 'All Wilderness' films and taken in areas where the game had probably never been seen a man. The only evidence of man having been in those areas were old axe marks, some of which were so old they were hardly discernable as such. My new film deals mostly with the elusive and crafty mountain sheep and you will see some excellent close-up shots of them." Bond's pictures also show many caribou, giant moose and grizzly.  
 Bond will answer questions on big game hunting in the Yukon.

**LOCAL JUDGES TO ANNOUNCE WINNER IN THE CROSBLEY GIVE AWAY CONTEST**  
 Yes, we'll know the winner Saturday evening, December 10 at 9 p. m. Some lucky person will receive a new 1950 Crosley Shelvador. Who will the winner be? The best way to find out is to be at the Parkland-Brookdale Electric Company at 13022 Pacific Avenue at 5 p. m. The judges, Morris Ford, Arthur Swindland and Herb Socolofsky will make their decision known at that time. This will be Mr. Socolofsky's last service to this community as he has sold his home in Parkland and will reside in Tacoma. Francis Nordyke is very thankful for the cooperation of all the judges and entrants. The number of people who entered the contest exceeded all expectations. Mr. Nordyke said it was very gratifying to see the interest shown in this contest.

**DERBY DAY COMING UP**  
 Yes, Parkland merchants, in cooperation with the Mid-County Shopper, are making plans for Parkland's 2nd Annual Baby Derby. Last year's winners received many nice gifts. It is hoped that this year's Derby will be even larger than last year's. The boundaries will be the same this year, as last. Who will be little Miss or Mister Parkland of 1950? Well, time will tell!  
**SPANAWAY PRE-SCHOOL DADS ENTERTAINED**  
 Spanaway Pre School Dads were entertained last evening at the home of Mr. and Mrs. Kenneth Reeve. Captain Farrar of the Tacoma Youth Guidance Division was the guest speaker. A Pot luck luncheon was served. Co-hostesses were mesdames McGinnis, Sullivan, Breesmann, Van Alstine and Krumper.

**Building Material From Gov't. Housing**  
**NEW MATERIAL**  
 Auto-Wall Furnaces \$219.50  
 Drain Tile ..... 10¢ per ft.  
 3/8" Sheetrock ..... \$45 per M  
 1/2" Insulation Board, Prefinished, per sheet ..... \$1.90  
 2x4's Long Length, \$22 per M  
 Government Housing Unit, 2x36, 2x4 construction, has 1/2" sheetrock, toilet, shower, basin, some wiring.  
 We furnish new thickbut roofing, delivered to your lot for \$1,000. If we set up and refinish, price is \$4,000.  
 5 Acres bldg. material on sale  
**McDowell's**  
 6 block up from Milton Center Milton, Wash. WA. 8582

**Our Food Is SOMETHING TO CROW ABOUT!**  
**DONS**  
 Airport & Yakima Avenue  
**SERVE ice Cream TO YOUR GUESTS**  
 Buy It Today Keep It In Your Refrigerator till you need it.  
**PARKLAND ICE CREAMERY**  
 Garfield St. near the College

**Rupe Machine Works**  
 Shop: GR 6830 - Res.: HI 6190  
 13411 Pac. Ave. at Brookdale  
**MOTOR REBUILDING**  
 Pin Fitting & Rods Aligned.  
 Brake Drum Turning and Brake Lining Installed. Valve and Hard Seat Grinding. Piston Finishing, Crankshaft Service, Lathe & Press Work.

**Tomboy's Christmas**  
 By HELYN CONNELLY  
**BETTY JANE** threw her purse at a chair and sat down heavily on the bed.  
 She wore her father's shirt and her brother's blue jeans, a costume she adopted a year before with Woody Anderson's permission.  
 "What's the matter, dear?" She jumped as the words cut the silence, but she didn't turn. She didn't want her mother to know anything was amiss—not yet, anyway. And then suddenly the tears came, like angry flood waters bursting through a barrier, unable to be restrained any longer.  
 Mrs. Miller was careful to keep a straight face as she wiped her 16-year-old daughter's face with her handkerchief. "Why, dear? Did Lance upset you?"  
 Betty Jane shook her head vehemently. Why did mother always think her brother was to blame for

"Gosh, you look wonderful like this!"  
 her tears? Grown women never cried over their brothers! "It's what Lance saw, not what he did," Betty said in a burst of confidence. As her mother waited she continued wretchedly. "He saw Woody buying a bottle of cologne. Cologne, mother, imagine! He was so glib when he told me I looked cute in jeans and now he's two-timing me with some fluffy female who actually uses cologne! Oh, how can men be so beastly?"  
 "Darling, how do you know the cologne isn't for you? Maybe Woody thinks you've outgrown your jeans."  
 "He knows what I think of these pink and white girls who use that horrible concoction! He wouldn't dare get me any. And besides, I already told him I wanted roller skates for Christmas. . . . I have to be ready for the new rink that's opening next month, don't I? I thought Woody and I would be going together, but now that's all over." She threw her arms around her mother and cried tragically. "Oh, mother, I'll never smile again! I definitely won't."  
 This time Mrs. Miller smiled over her daughter's head. She well recognized the stage Betty Jane was going through and decided she must take a hand. "You're sure the cologne wouldn't be for a sister or a cousin?"  
 "He hasn't a female in the family, and his mother never uses it, so who else could it possibly be for? I'll bet it's for Estelle Bryan. All the other fellows like her but Woody used to say she was too fragile. Oh, mother, how he's deceived me!"  
**HER** mother arose. "Well, dry your eyes, Betty, dear. It's Christmas Eve and you want to be happy today. Woody will probably come over with your roller skates to night and we'll surprise him. If he likes fragile girls, he'll get one."  
 Betty Jane sat up straight. "Mother, no! Not that horrible blue dress you bought me!"  
 "You wash up and put that dress on, Betty."  
 "We'll wait for you downstairs." With that, Mrs. Miller closed the door on her tomboy daughter and hurried downstairs. As she reached the bottom step the doorbell rang and she admitted Woody Anderson, a lanky boy with unruly red hair and freckles marching in perfect formation over the bridge of his nose. He was clutching a box, obviously containing the roller skates requested by Betty Jane.  
 "She'll be right down," Mrs. Miller informed him, then left him alone for the surprise.  
 It came a half-hour later when Betty Jane made her appearance. The blue dress looked even better than she had hoped it would.  
 "Gosh, Betty Jane!" Woody contributed to the conversation. The smile broadened. "For me, Woody?" she asked, nodding toward the box. "Is it cologne? Lance saw you buying some." So casual, so indifferent.  
 "Uh—gosh, no, Betty Jane. Gee, you asked for skates and I got them for you. I bought cologne for Miss Lindsey, the English teacher that helped me with my essay for that contest."  
 "How sweet of you." She stepped down into the living room and accepted the box from Woody. "Thank you," she said gravely. "Yours is under the tree."  
 "Gee, I didn't think I'd ever like you dressed up as a girl, Betty," he gulped. "Estelle looked so awful and I was proud to have you run around with me in blue jeans, but, gosh, you look wonderful like this!"

**YOU BE THE JUDGE!**  
**COMPARE OUR LOW PRICES!**  
**WESSON OIL** qt. 57¢

White Star Grated, Reg. No. 1/2 Tins  
**TUNA** 29¢  
 Kellogg's, Reg. Size Pkg.  
**CORN FLAKES** 10¢  
 Nestles Pkg.  
**Choc. Chips** 15¢

**SHURFINE FLOUR**  
 Maintained Quality - Reg. Every Day Prices  
 5-lbs. 45¢ 25-lbs. \$1.95  
 10-lbs. 86¢ 50-lbs. \$3.89  
**Shurfine Shortening**  
 High Quality - Low Price  
 3-lb. tin 71¢

40 to a package  
**Sandwich Bags** 5¢  
 Plain or Iodized, Reg. 26-oz. pkg.  
**morton's Salt** 2 for 15¢  
 14-Oz. Tin  
**Cameo Cleanser** 2 for 23¢  
**LYE** No. 1 Tins 10¢  
 Extra Fancy  
**Rice** 2 lb. pkg. 29¢  
 French's Reg. Size Pkg.  
**BIRD SEED** 15¢  
 Faultless Reg. Tins  
**Meat Balls** 35¢  
 Quaker Pkg.  
**Puffed Wheat or Rice** 10¢  
 8-oz. pkg. 18-oz. pkg.  
**Pablum** 23¢ 45¢

Minute pkg.  
**TAPIOCA** 15¢  
 Cut Rite - Zee - Kitchen Charm, 125-ft. rolls your choice, pkg.  
**Wax Paper** 15¢

**MEAT**  
 SO MANY GOOD WAYS TO SERVE  
 Large Loin End, Whole or Half  
**PORK ROAST** lb. 49¢  
 Eastern Tenderized, Whole or Shank Half  
**HAMS** lb 55¢  
 Lean Tenderized  
**Smoked Picnics** lb 36¢  
 Lean Shoulder Blade  
**PORK STEAKS** lb. 43¢  
 Country Style  
**PORK SAUSAGE** lb. 39¢  
 Young Tender Beef  
**RIB STEAK** lb. 57¢  
 Lean, Good Shoulder  
**VEAL STEAKS** lb. 59¢  
 PLACE YOUR ORDER FOR XMAS TURKEYS NOW!

**Rainer Beer**  
 12-OZ. BOTTLE 2 for 25¢  
 qt bottle 35¢  
 plus deposit  
**Gold Seal BEER**  
 Quart Cans 35¢ each  
 Pint Cans 2 for 29¢

**SAVE ON FRUITS and VEGETABLES**  
 Economy Size  
**LEMONS** lb. 15¢  
 Calavo Brand  
**AVOCADOS** ea. 19¢  
 Yellow Globe  
**DRY ONIONS** lb. 5¢  
 Solid Heads  
**CABBAGE** lb. 2 1/2¢  
**Oranges** 6¢ lb.  
 Sunkist Navels, Large Size 1/2 Case \$1.96  
 CASE \$3.95  
**Special Discounts On Case Lots**  
**We Redeem Any And All Coupons At Any Time**

**MIDLAND FOOD CENTER**  
 98th And Portland Avenue We Reserve The Right To Limit Quantity





## HUNT'S TOMATO SAUCE

5c each

DUDE RANCH SYRUP 1-pt. 2/27c  
CALUMET BAKING POWDER 1-lb. 19c

CARSTEN  
CHILI CON CARNE no.-1 tin 25c

Soot Remover  
RED DEVIL 39c  
Med. Sunsweet 2-Lbs.  
PRUNES 39c

Kellogg's — Reg. Size  
CORN FLAKES 2/25c  
Beg More  
DOG FOOD 2/27c

**HAM**  
35c lb.

Castens Tender  
Picnic Style

Nestles  
CHOC. CHIPS pkg. 15c

Baker's Premium  
COCONUT 1/4-lb. 17c

RINSO lg. pkg. 25c

Mission  
CUT BEANS no.-2 19c

Roly Poly 303 Tin  
PEAS 10c

Hunt's 2 1/2 Size Tin  
SPINACH 21c

BULK SAUERKRAUT 2-lb. 25c

Order Your Xmas Turkey Now

Self Polishing  
AEROWAX qts 54c

Luxury  
CHEESE lb. 45c

CELERY . . . lb. 4c

Danish Squash ea. 5c

WALLER ROAD

# STOP - N - SHOP

64th & Waller Road

GRanite 5362

We Reserve The Right To Limit Quantities

## CHRISTMAS SPECIALS

Xmas Bells 10-15-25

Tiny ones - Wreaths - Swags - Doors - Gates, Etc.

"Nesco" Full size, multiple heat. Cooks entire meal or large turkey Special

Electric Roasters 29.50

Blue Enamel - Self basting

ROASTERS

LARGE SIZE, was 3.85, now \$2.85

MEDIUM SIZE, was 2.91, now \$2.33

Revere Ware \$3.40 up

PANS - KETTLES - POTS - PERCS

Electric Stove included

Corn Poppers \$3.95 4.95

PYREX 11 Piece Gift Set, \$3.66 value \$2.43

Flame Ware Sauce Pan w/hands 97c

Glassbake Sauce Pan w/handle 97c

Camp Kit \$12.95

14 Piece Heavy Aluminum. Includes 3 kettles, 2 frying pans, coffee pot, 4 plates, 4 cups, all nestled in the one largest pot

SLEDS Flexible, 42" size \$8.80

Flyer, 48" size \$10.85

PAINT

Every member of the family will enjoy a newly decorated room.

Heavy Kote Flat Wall Paint is bright and colorful — We urge you to use it. Anybody can apply it quickly.



# 98th ST HARDWARE STORE

9648 Pacific Ave.

GR 7302

REDUCED  
ELECTRIC TRAINS  
TREE LIGHTS  
TOYS

OPEN THURSDAY  
EVENING UNTIL  
9:00 P.M.

BAY & CASTING RODS - \$5.95

# Marshall-Wells STORE

A. B. HITCHCOCK INC., OWNERS  
5421 PACIFIC AVE.

HI 3123

OPEN THURSDAY  
EVENING UNTIL  
9:00 P.M.

ELECTRICAL  
APPLIANCES  
BLANKETS & PADS

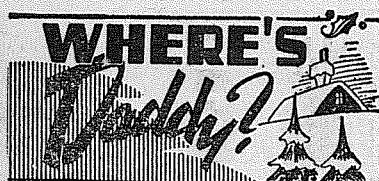

By DANIEL F. LINDSAY

KALLY O'NEIL walked slowly up the front steps. Her mother watched her from behind the curtain. Being five years old and having a problem had her near tears. She reached up on tip toes and opened the door.

"Kally, honey. Come in here a minute." Kally pushed the hood of her snow suit back and went into the living room.

"What do you want, Mommie?" She shook her blonde curls free.

"Oh, nothing much," her mother smiled, "I just want to know why my little girl looks so sad?"

"Well, Mommie," she slipped her coat off, "it's that girl down the street."

"Yes, dear, what about her?" Kally could stand it no longer. She burst into tears and running over laid her head on her mother's lap.

"That girl says," she sobbed, "that there isn't any Santa Claus."

"Well, now," her mother leaned down and gently bit the tip of her ear, "who'd ever believe a tale like that?"

"You don't believe her?" "Of course not," she smiled down into the worried blue eyes. "We know there's a Santa Claus."

"B-but she said Daddy was him."

"Oh, pooh. Sit down there on the floor and I'll help you get your snow pants off."

"We could ask Daddy," Kally suggested.

"Yes, we could," she had an inspiration. "Better still we can wait until tomorrow night and see for ourselves."

"We can?" she sat up in surprise. "Sure. You go to bed just like always, then when he comes I'll wake you up."



"Santa was just coming out."

She got up from the floor all excited. "You mean we can peek?"

"That's just what we'll do."

"George," she turned to her husband that evening after Kally had been put to bed, "our daughter has quite a problem."

"Women always have problems," he smiled over his newspaper.

"What is it this time?" "That's too bad," he pursed his lips, "but what can we do?"

"Get someone to put her toys under the tree while she watches."

"Sure," he laid the paper down, "why couldn't I do it?"

"She heard that you are Santa," he chuckled. "She isn't the only woman in the family thinks that."

"How about Bob Perkins?" "He's the right build."

"Okay," he agreed, "I'll arrange it in the morning."

"Kally," her mother shook her gently. "Santa is downstairs."

"He is?" she sat up rubbing her eyes. "Hi?"

"Okay," she slipped out of bed and into her slippers. In the early morning light she looked like a tiny blond elf.

"Put on your robe."

SHE got it and took her mother's hand. They crept down the stairs. Mommie held her back while she made sure Santa wasn't smoking a cigar. He was placing gifts around the tree. She motioned her to look. Kally peeked around the corner with big eyes. Then her head darted back.

"Where's daddy?" she asked in a stage whisper.

They heard footsteps on the stairs. Daddy crept down. Kally peeked around the corner again. Santa was just coming out with an army bar racks bag over his shoulder. The three of them ran and hid behind the staircase. As soon as the front door slammed Kally was up the steps like a shot.

"Hey, Sweetheart," Daddy called after her, "he left the toys in the living room." He stopped as he heard his wife's laughter.

"What's the matter with her?" he glared at her suspiciously. "Don't she like the trick?"

"I'm afraid, dear, that you'll never understand the feminine mind."

"What do you mean . . . where's she going?"

"To get her coat."

"Her coat . . . why?"

"She's going down the street to tell the little girl that she's all wet. Because she has just seen Santa in her front room."



## WANT ADS

FOR CHRISTMAS SHOPPING — Most everything you are looking for at moderate prices. Highway Variety Store, 7025 Pacific Ave. Sc50

EXPERT AUTO PAINTING — \$37.50 & up. Pre-war paints, 11 years experience. All work guaranteed. Also spray rigs, sanders, buffers, skill saws & ladders for rent. Smalley Bros. 98th & Pacific. GR 8131 Sc51

FOR SALE — 9 weeks old pigs, \$10 each. GR 5267. Sc49

FOR AUTO PARTS — See us first. Complete stock. Modahl Auto Parts, Spanaway. GR 7583 GR 6547 Sc51

FOR SALE — Round or split Cedar posts, 25c; delivered 30c. C. A. Sivertson, Rt. 1, Box 287, Eatonville. Sc49

SPANAWAY FUEL — Heavy upland tie slab. Immediate delivery. Call GR 6309. Sc49

JACK'S CHIMNEYS cleaned, repaired. Oil stoves, furnaces cleaned. Call for free bargain est. anytime. BR 6714. Sc52

TRACTOR WORK — Anything. Anywhere. T. E. Fugate, Rt. 3, Box 588, Puyallup, Wash. Phone 5-6064. Sc49

CANARIES — Singers and hens. Singers \$8 to \$15; hens less. May Johnson, Kapowsin. Sc49

STOVE REPAIRS — Largest stock in northwest. Hyder Furnace, 1513 Pacific Ave. MA 4767. Established in 1872. Sc51

AUCTION — Every Friday, 7:00 p. m. All kinds furniture, appliances and miscellaneous items. 8113 So. Tacoma Way, LA 8505. Sc52

PHIPPS FUEL Between Sales & Airport on Ainsworth. 2 in. Planer Ends. Small orders. 1 or 1/2 ton coal orders delivered to Fern Hill, Midland, Parkland, Summit, Spanaway, Lakeview. Open evenings. Phone GR 6913.

FOR SALE — New and used Sewing Machines. Also guaranteed sewing machine repairs. Free estimates on all repair jobs. On 24 hour call. Ask for free demonstration. Sewing Machine Service Co., HI 2778. Sc51

• Venetian Blinds  
• Inlaid Linoleum  
• Wallpaper  
"Lowest Prices"  
ALDERMAN'S  
Open till 9 Thurs. & Fri. 5425 Pacific Ave. HI 2200. Sc51

BULL & BOAR SERVICE — Delivered. O. L. Myers, GR 5141 or BR 5148. Sc52

UPHOLSTERING — And Recovering. Will call with samples and estimates. Work Guaranteed. 27 years experience. Elroy Upholstering, 8237 So. Park Ave., Phone HI. 6862. Sc52

HAND MADE Fancy Work and Doll Furniture for sale at Sheas Tackle Shop, Spanaway. Sc52

AUCTION — Every Monday. Sales start 12 noon. Misc. household furniture, tools, farm machinery, poultry, livestock, etc. Phil Zurluh, auctioneer. Spanaway Auction Sales. Mt. Hiway at Military Road. For consignment call GR 6895. Pick up and deliver. Sc52

Insurance and Notary

Parkland Realty Co.

208 Garfield St., Parkland

GR 7232 Days GR 8210 Even.

METAL WEATHER STRIPING — All work guaranteed satisfactory. Free estimates given. Puyallup 5-6148. Sc50

MOBLEY'S ADDITION — 104th and A. Choice building sites, excellent soil. Lots 65'x120' to 74'x150'. Priced from \$425.00 to \$625.00. \$10 down and \$10 per month. 5% interest. Price subject to change without notice. GR 8533. Sc47

WASHING MACHINE PARTS — Largest stock in town. Repairing that pleases. B. B.'s Washer Service. 3722 So. G. Ga. 5155

WANTED — One or two bottom plow, for Fordson tractor, HI 4669. Sc48

EXPERT HORSE SHOEING — Bob Duell. GR 5630. Sc51

WANTED TO BUY — Poultry of all kinds. Call or write Doug-uay's, North Puyallup. Phone Puy. 5-2892. Sc51

BULL, BOAR & GOAT SERVICE — General Hauling. A. Scherzler, 84th & Waller Road. GR 5134. Sc51

WISHING CHILD CARE in my home; days. GR 8452. Sc49

## Announcing . . .

Mr. Leonard has returned from vacation and will resume regular office hours of 9:00 a. m. to 6:00 p. m.

**Forrest Leonard**  
STATE FARM MUTUAL  
INSURANCE AGENCY  
**GR 7222**  
Office: Blue Spruce Motel

PAINTING and PAPERHANGING done by day or contracting. Reasonable Estimate. Call GR 5920. Sc53

DAY OLD and started chicks. Order now for January delivery. Allison Road Hatchery. GR 7928 or GR 7662. 1 1/2 miles east of Parkland Theatre. Rt. 13, box 267-D, Tacoma. Sc51

KITCHEN CABINETS — Built to your specifications. Estimates gladly given. Siglers. GA 4123. Sc51

IF LONELY — Write Ruth L. Wade, Box 607, Vancouver, Wash. an old reliable Club. Sc51

ACE SEPTIC TANK SERVICE — Lyman Redford, owner. Septic tanks pumped, contents hauled away. GA 3446 or GA 9794. Sc49

WATKINS PRODUCTS — Let us put you on our calling list. Cyle Reynolds, Rt. 7, Box 492, Tacoma. Sc51

HUTSON TANK CLEANING — cleaned. Contents hauled away. Septic Tanks — Cess-Pools — GA 7038. GR 5467. Sc51

WANTED TO BORROW — Outdoor Xmas Tree Lights to help decorate the Parkland Xmas Tree for the kiddies. If you have an extra set that you do not plan to use, please contact the Mid-County Shopper office. GR 8667 or Parkland-Brookdale Electric Co. GR 6789 Sp49

FOR SALE — Nice gentle 2-year old bred heifer. BR 9585. Sp49

BRADY CONST. CO. DRIVEWAYS, sidewalks, patios, basements waterproofed, block work, etc. Reasonable. HI 5584. Sc51

# Novotney Bros.

72nd & Portland Ave. Prices Effective Dec. 9 & 10 HI 7200

Hang Onto Your Dollars For Xmas Shopping  
Your Money Goes Farther HERE



Navel's — 150 Size  
ORANGES  
5c lb.

\$1.89 1/2 crate

King - Wonderful Bakers  
APPLES  
97c box

Cello Pack  
TOMATOES  
17c ea.

Bazaar & Food Sale by Canyon Road Ladies Aux.

December 9 & 10

# Bergers

Quality  
MEATS

72nd & Portland Ave. HI 7200  
PRICES EFFECTIVE DECEMBER 9TH & 10TH

Smoked Picnics

7-Lb. Average  
lb 37c

Pork Chops

Rib or Large Loin  
lb. 43c

Beef Steaks

Good Young — Very Tender. Sirloin or Rib  
lb. 55c

Pork Roast

Center Cut Shoulder  
lb. 33c

Sliced Bacon

lb. 49c

SKINLESS WEINERS

POLISH SAUSAGE  
STRAIGHT BOLOGNA  
lb. 39c