



### Woodland News

The Fruitland Home Economics 4-H club held a special meeting Jan. 22 at the home of Jarleth and Cheryl Hoffman. The Meal Preparation Contest coming in February was the main topic of discussion.

Christy Cordis was welcomed as a new member. During the social hour Mrs. Hoffman and Jarleth and Cheryl served refreshments to the group. The Feb. 3 meeting was held with Betty Przybylski.

#### Preschool

Woodland Preschool met in the school gym Feb. 11, beginning with potluck supper at 6 p. m. Founders Day was featured in the program. Mr. Tobiason spoke and cartoons and basketball were enjoyed. Each family brought a hot dish and rolls or salad and dessert. Margaret

#### PIERCE COUNTY REFUSE CO.

Weekly Garbage Collections  
Phone LE 7-8688

#### PROMPT PERSONALIZED PRESCRIPTION SERVICE

TED SWANSON  
INSULIN - VITAMINS  
Downtown Prices  
Pay Phone Bills Here  
PLENTY OF FREE PARKING  
TINCHER'S PHARMACY  
8227 Park Ave. GR 4-3344  
Across from Fern Hill P. O.

**Lumber --- All Grades**  
**PAINTS - GLASS - HARDWARE**  
UPLAND SLAB WOOD  
**BASKETT LUMBER CO.**  
9701 Portland Ave. LEnox 7-5844

Baker and Kathryn Thompson as co-chairmen; Eve Ghaley, Lois Bender, Sarah Hopkins and Elaine Runkel, decorations; Virginia Heil and Doris Anderson, program. Girls Scouts of Troop 1 served the dinner.

#### Recovering

Gordon David is recovering at his home after surgery. The Davids live at 10116 Grebe road, Fuyallup.

#### Girl Scouts

The Girl Scouts in this area have received their troop number, No. 1. Mrs. Evelyn Swinsrud and Mrs. Louise Shuster are the leaders. The girls sold Girl Scout calendars and earned \$18.55. They have five more available if anyone would like one. The troop would like to thank those that bought calendars. Cindy Woods and Bessie Seaman are new members to be inducted into the troop; there are now 17 members.

Reporter—Mrs. Jack Dillon, LE 7-8057.

### Elk Plain P-TA

Elk Plain's P-TA will hold its second annual smorgasbord this coming Sunday afternoon at the Elk Plain school. The smorgasbord bill of fare will include a great number of main dishes and an elaborate over-all menu, according to Mrs. Daines.

The menu will include such items as: ham, salmon, meat balls, turkey, baked beans, home baked rolls and beverages, according to the P-TA committee that is setting up and will serve the smorgasbord. The smorgasbord is open to the public at a small charge and all of the proceeds will go to the Elk Plain P-TA fund.

Helping Mrs. Daines with the smorgasbord are: Mesdames Robert McDougall, Glen Walker, Ted Otterstad, Richard Halverson, Loy-al Crippen, Lloyd Hopkins, Gerald Harlow, Merlin Dickinson, Donald Wallin, S. M. Jorgensen, Joe Jasper, George Back, Jack Smith, Dewane Lamka, J. Nichols and Edward Hagen.

### Graham News

Mrs. Bruce Wetzel held a stork shower for Mrs. Raymond Martin at her home Jan. 31.

#### Bridal Shower

A bridal shower for Miss Helan-jah Matar was held Jan. 27 at the home of Mr. and Mrs. Tombur-illos on Lake Killarney. Miss Matar is to be married to Carl Clark Feb. 6.

#### New Daughter

Mr. and Mrs. Fay Rice are parents of a baby daughter, born Jan. 29. The proud grandparents are Mr. and Mrs. Harold McGee and Mr. and Mrs. Rice Orting.

#### Rebekah Officers

Mrs. Cecil Van Horn entertained the officers of the Kapowsin Rebekah Lodge No. 241 at her home Jan. 26.

#### In Hospital

Arthur Casperson had surgery last Thursday in Mt. View General hospital.

#### Grateful

Roy Thorsen wishes to express thanks for the many cards and flowers received during his recent illness.

#### Visitors

James Wesley enjoyed a visit from his brother of Edmonton, Canada, recently.

Mr. and Mrs. Charles Wilbur recently had as guests Mr. and Mrs. John Moos from Hebron, N.D.

The Gloria Motycka Orthopedic Guild met Feb. 2 at the home of Mrs. William Motycka, with Mrs. John Schiemer as co-hostess. Mrs. Charles Wilbur presided for the business hour.

#### Rebekah

The Kapowsin Rebekah Lodge No. 241 will hold its regular meeting Feb. 17 at 8:00 p.m., with Noble Grand Mrs. Cecil Van Horn assisted by Vice Grand Inez Langwait. Games will be played after the meeting, proceeds to go to the March of Dimes.

The Past Noble Grand of the Kapowsin Rebekah Lodge No. 241 met Feb. 40 at the home of Mrs. Martin Jorgensen, with Mrs. Ewart Tinius, President, in charge of the meeting.

New officers of the Auxiliary of Kapowsin Rebekah Lodge are: President, Mrs. Ewart Tinius; vice president, Mrs. Paul Lindberg; secretary, Winnie Huff; treasurer, Mrs. Emil Lauenborh; ways and means, Mrs. Claude Napier; chaplain, Elcie Saunders.

#### Grandmothers

The Grandmothers Sunshine club No. 250 will hold the Feb. 12, 12:30 luncheon in the home of Mrs. John LaPore, with Mrs. Albert Nelson as co-hostess and Mrs. Paul Lindberg in charge. A bake sale will be held after the meeting.

The South Graham Hobby club will meet Feb. 12 at noon at the home of Dorothea Long.

## THAT'S A FACT

#### UP IN THE AIR

THE KING OF THE KUNDS OF THE BELGIAN CONGO ARE FORBIDDEN TO TOUCH THE EARTH. THEREFORE, THEY ARE CARRIED, WHEN A CARRIER DIES, THE KING IS DEPOSED!

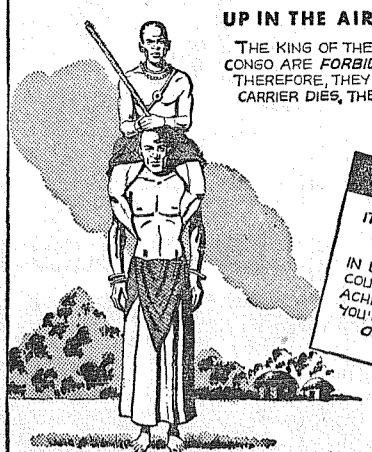

IT'S SMART TO BE PATRIOTIC AND INVEST IN U.S. SAVINGS BONDS. IN DOING SO YOU ARE HELPING YOUR COUNTRY TOWARDS THE GOAL OF ACHIEVING PEACE POWER AND YOU'RE GIVING A LIFT UP TO YOUR OWN FUTURE SECURITY!

#### SMALL SPACE

THE EUROPEAN CHAMOIS CAN BALANCE HIS BULK ON A SPACE NO BIGGER THAN A SILVER DOLLAR!



#### GET THE HABIT

OF BUYING U.S. SAVINGS BONDS REGULARLY! IT'S ONE HABIT THAT CAN LEAD TO A BRIGHT FUTURE FOR YOU AS WELL AS HELP AMERICA BUILD ITS PEACE POWER!

## HONEST PRICES

LUXURY MILD  
**CHEESE** .....Lb. **49c**

DARIGOLD  
**BUTTER** Prints or Quarters .....Lb. **67c**

CRACKERS  
**RITZ** .....12-Oz. Pkg. **27c**

ABC  
**FIG BARS** .....Large Pkg. **43c**

BORDEN'S  
**COTTAGE Cheese** Lb. Ctn. **27c**

FLOUR  
**FISHER'S Blend** 10-Lb. Bag **93c**

LARGE AA WHITE  
**EGGS** Nest Fresh Doz. **47c**

ZEE White or Colored  
**TOILET TISSUE** 4-Roll Pkg. **33c**

SOCIETE | SNOW'S  
**Valentine Candies** | **Clam Chowder** **29c**

### YOUR PAINTING NEEDS TODAY

BUY ONE, GET ONE FREE  
FREE FLOOR Reg. \$2.14 Qt.  
**VARNISH** .....2 For **2.14**

RED BAND PAINT  
**THINNER** .....Gal. **85c**

**WONSOVER** Reg. \$6.00 ..... **5.18**

#### STORE HOURS

9 a.m. 'Til 9 p.m. Daily Except Sunday

**SUMMIT**  
TRADING COMPANY

10409 Canyon Road, Tacoma LE 7-5848  
No Sales To Dealers  
We Reserve The Right To Limit Quantities

# AT SUMMIT TRADING CO.

Closed Sundays - Prices Effective Thru Wednesday, Feb. 18th - Subject to Stocks On Hand

### NALLEY'S

**MAYONNAISE** Qt. **55c**

### CHET'S

**MEAT PIES** BEEF - TURKEY CHICKEN **5 for \$1**



CHET'S FRESH FROZEN  
**APPLE PIE** Full Size Ea. **39c**

LIBBY'S  
**PINK SALMON** Tall Tin **49c**

PLEASE  
**DOG FOOD** Tall Tin **14/\$1**

SUNSHINE  
**Graham Crackers** 2-Lb. Pkg. **59c**

FISHER'S  
**BISCUIT MIX** **35c**

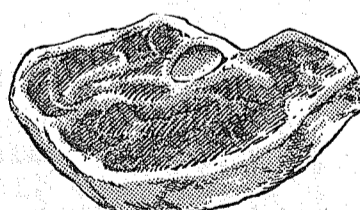

GRADE GOOD SIRLOIN  
**STEAK** lb. **69c**

AN ECONOMY MEAL LB.  
**Ham Loaf** **39c**

GRADE GOOD SHORT Pound  
**RIBS** **29c**

GRADE GOOD RUMP OR BONELESS CHUCK LB.  
**ROAST** **69c**

#### LENT SUGGESTIONS

FRESH COLUMBIA RIVER LB.  
**SMELTS** **2/35c**

AN ECONOMY MEAL LB.  
**Fin'n Haddie** **59c**

LARGE ICELAND  
**HERRING** each **27c**

CUSTOM CUTTING & WRAPPING Lb. 5c

CUSTOM CURING & SMOKING Lb. 7c

GOLDEN RIPE 2 LBS.  
**BANANAS** **27c**

SUNKIST - Juice Size  
**ORANGES** lb. **9c**

CALIFORNIA CRISP GREEN  
**TOMATOES** | **CELERY**  
Lb. **19c** | Lb. **9c**

**HONEST VALUES**



WASHINGTON — Domestic min-inary report by the U.S. Bureau eral output in 1958 was worth of Mines. Metal production, down \$16,400,000,000, a decline of \$1,750-, 25.8 per cent from a year earlier, 000,000 from the value of 1957 accounted for much of the overall production, according to a prelim-decline, the report indicated.

**ALLISON'S VARIETY STORE**  
— BUTTERICK PATTERNS —  
New Supply Piece Goods — Prints, Percaloes, Broadcloth, Denim, Flannel, Including Wash and Wear in Variety of Patterns and Colors.  
99th & Portland Avenue — LE 7-5658

**INCOME TAX SERVICE**  
Headquarters At  
**SUBURBAN REALTY**  
INC.  
11302 PACIFIC AVENUE  
LE 7-8638  
Ernest Harmon, Owner  
Don't wait 'til the last day

Mrs. Ayce Blanchfield  
Has Added to Her  
Department, A  
Competent Accountant  
We Are Now Inviting  
Bookkeeping Accounts

## Bus Service for New Sunday School

Any Sunday morning call LE 7-5221 for free transportation to the new Conservative Baptist church Sunday school, at present meeting at Central Avenue school. A new bus has been purchased to accommodate the Summit-Midland-Puyallup fringe area.

Sunday school starts at 9:45 and worship service at 11 a.m. The Rev. Roy Haskell is the speaker. This week's Sunday evening service will be held at the home of the Clinton Paynes, 4821 East 72nd street.

**MARCH 21st ??**  
**BETHEL HI**  
PD. ADV.

**POWER TOOLS FOR RENT**  
SANDERS - EDGERS - POLISERS - HAND SANDERS  
SKIL SAWS - ELECTRIC DRILLS - CEMENT MIXERS - ETC  
ALSO HAND TOOLS FOR RENT

**Anderson Lumber**  
9813 Pacific Avenue  
LE 7-7311

## It's the LAW

More and more Americans are experiencing the pride and convenience of home ownership. But along with the convenience expressed by saying, "A Man's Home is His Castle," comes added responsibility.

For example, what is your responsibility, if any, to a visitor who slips on a small rug placed on a regularly polished floor, suffers a broken leg, and is hospitalized?

Each such case must be determined upon its particular facts, of course. In this case you probably would not be liable, even though a polished floor is slippery and light rugs are likely to slide, because

such rugs are in common use. This would not normally be called negligence, unless there were something unusual about the rug. The following case could result in liability for negligence. You know that an electric light switch in one of your rooms has been out of order and that anyone touching it receives an electric shock. If you ask your guest to go into that room, turn on the light and obtain something for you, and you fail to warn him about the defective switch, you could be held liable for any injuries that might result from the shock. It was your responsibility to warn the guest of the danger when asking him to perform the errand.

The general rules governing such instances are:

1. A guest in a home must accept the premises as he finds them.
2. The host's duty is merely to warn the guest of any hidden or lurking dangers.

(This column is written to inform, not advise. Facts may change the application of the law.)

**A LOST INHERITANCE**  
Mary A was 40 and had a son, Walter, 10, when her husband died leaving her a home worth \$6,000 and \$5,000 in insurance.

Two years later Mary married Sam B, who had a nice personality but no money or property. Sam did not get along well with

## Blondes Find Oil Shampoo Kind to Blond Hair

**BY EDNA MILES**

A fine head of silvery blond hair is lovely to see. But real effort goes into keeping it shining and ethereal, particularly in the winter months when the soot and grime of cities turn it drab.

The best insurance against grime, of course, is to shampoo your hair every five days during the winter rather than once a week. But while this is a solution, it raises other problems, in turn.

An extra shampoo in the winter can produce dry and brittle hair. This is particularly true in blondes.

The solution lies in a weekly hot oil treatment just before the shampoo.

Just part the hair in sections and apply very warm castor oil or olive oil.

To apply the oil, make use of cosmetic cotton from one of the new, pull-out dispensers. This enables you to pick a puff of the size you need.

When your scalp and hair are well-oiled, wrap your head in a



To prevent blond hair from becoming dry and brittle during winter months, this girl gives herself a weekly hot oil treatment.

to him, her failure to have a will made enabled Sam B to claim the house, even though it had been Mary's separate property until she died. A husband or wife may claim up to \$6,000 worth of separate property of a deceased mate by making a claim in lieu of homestead, but only if the separate property is not disposed of by will of the one who owned the separate property.

Though Sam B could not have claimed Mary's house in lieu of homestead if Mary had left a will giving it to her son, her failure to make a will cost her son his interest in the house originally owned by his father.

(This column is written to inform, not advise. Facts may change the application of the law.)

**BIG BABY**  
NUTLEY, N. J.—The youngest member of the police force here is 11 months old—and a female. Her name is Kim, a German Shepherd whose owner, Patrolman Richard Moran, is breaking her in as a police dog to walk his beat with him.

**Cues FROM Cupid**

**General Electric High Speed DRYER**  
Large Capacity  
Automatic Timer  
All Porcelain Top  
Runs on Either 110 or 220V  
Model DA320S  
NOW **129.95**

**General Electric RANGE**  
LARGE 23" OVEN  
Famous G.E. Calrod  
Surface Units  
No Drip Top  
A REAL BUY  
Model J299S  
NOW **149.00**

**General Electric 21" TV CONSOLETTA**  
IT'S A BEAUTY  
You Must See This Set To Appreciate The Value  
NOW **199**

**Model WA350S AUTOMATIC WASHER**  
With The Famous Activator Washing Action. Flexible Automatic Control  
FIVE-YEAR WRITTEN WARRANTY  
On Sealed In Transmission Parts  
NOW **\$169**

**WEIERS**  
(YOUR GENERAL ELECTRIC DEALER)  
8419 PORTLAND AVENUE  
PHONE LE 7-5650

Open Every Night 'Til 9:00  
SATURDAYS TILL 6  
CLOSED SUNDAYS

**THIS FINE DEALER SELLS MY ASHLEY 24 HOUR THERMOSTATIC WOOD HEATERS**

**FREE INSTALLATION**

**ALUMINUM COMBINATION STORM & SCREEN DOORS \$49.95 INSTALLED**

**RENTALS—HAND SANDER FLOOR WAXERS RUG SHAMPOO MACHINE For That Professional Job**

**Parkland Hardware**  
12169 Pac. Ave. LE 7-3171  
Across from Piggly Wiggly

**SPECIALS! ON ALL NEW AUTO PARTS**

**ASK FOR OUR 20% DISCOUNT**

**USED PARTS FOR ALL CARS**

**REBUILT TRANS. \$30.00 & up**  
**REBUILT GEN. \$10.50 & up**

**VOSS BROS' AUTO PARTS**  
2518 So. 112th  
JU 8-7252

**ALSO VILLA PLAZA IN LAKEWOOD**

**For a home loan "tailor-made" to your needs, see the Family Savings Center**

**A MUTUAL SAVINGS INSTITUTION**  
**Pacific Federal Savings and Loan Association**  
Bellingham • Seattle • Tacoma  
Longview • Portland • Eugene

**These are the Portrait Years!**

**NOW** before your child hastens from her baby ways, let our studio save that beguiling innocent smile in a portrait that will be treasured always! Oh, and wouldn't Grandmother love a portrait of her favorite young-one!

Call, come in, or write to make arrangements for your child's portrait, in color if you wish.

**McKEWEN STUDIO**  
405 Garfield St. LE 7-3833

# the MEAT...

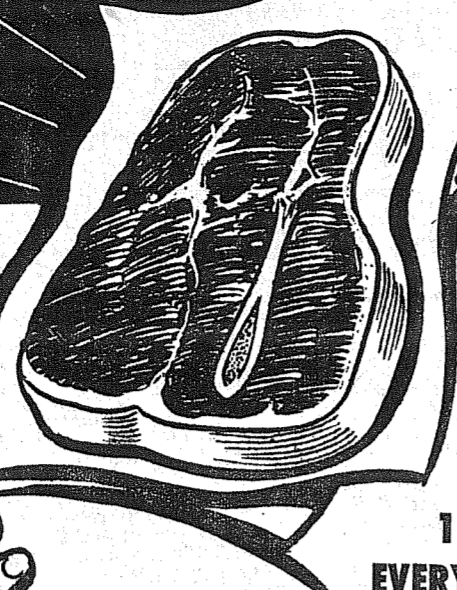
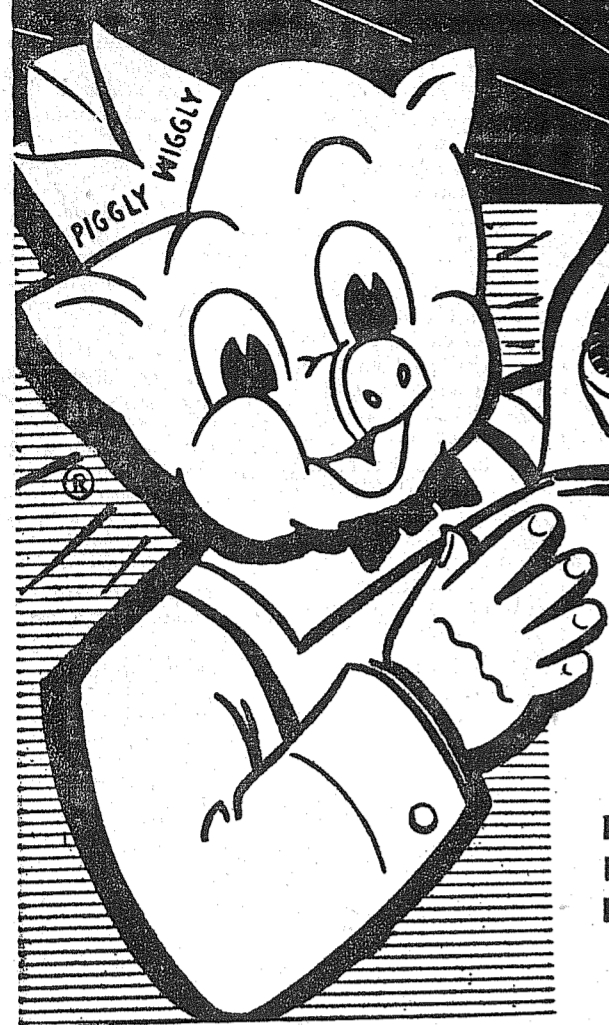

OPEN  
9 A.M.  
TO  
10 P.M.  
EVERY DAY!

...makes the difference!

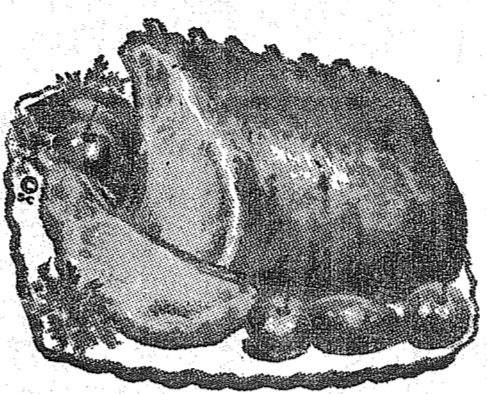

**PORK LOIN  
ROASTS**  
RIB HALF OR END

**45**  
lb.

LOIN HALF  
OR END, LB. **49¢**

**CARSTENS HYGRADE**  
**FIESTA HAMS**

- FULLY COOKED, READY-TO-EAT!
- BONELESS! LB.
- WASTE-FREE!
- BEST BUY YET!

**79**

CARSTENS HYGRADE—REGULAR OR THICK  
**SLICED BACON** NONE FINER... **lb. 49¢**  
**CHUNK BOLOGNA** CARSTENS HYGRADE... **lb. 43¢**

HORMEL'S		LENTEN FEATURES	
SKINLESS LINKS	Cello WIENERS	KRAFT CHEDDAR CHEESE ... LB.	49¢
12-Oz. Pkg.	12-Oz. Pkg.	MINTERBROOK MEDIUM OYSTERS ... 12-OZ. JAR	49¢
2 Pkgs.	2 Pkgs.	FILLET OF RED SNAPPER ... LB.	39¢
<b>89¢</b>	<b>89¢</b>		

WHITE STAR CHUNK STYLE  
**TUNA** NO. 1/2 CAN **25**

• **BUTTER** MEADOWBROOK 1-LB. QUARTERS **63¢**

• **COFFEE** COFFEE HOUSE ... 1-LB. CAN **67¢**

• **BEEF STEW** NALLEY'S 15-oz. Can **3/\$1**

• **TISSUE** WALDORF 4-ROLL PKG. **33¢**

• **MILK** CARNATION 2 TALL CANS **25¢**

• **PAPER** WAX-KITCHEN CHARM 100-FOOT ROLL ... **17¢**

• **CHIPS** NALLEY'S POTATO CHIPS REG. 39¢ BAG **29¢**

STRICTLY FRESH GRADE A  
**RANCH EGGS** DOZEN **45¢**

ECONOMICAL  
**CHEESE** FISHER'S SPREAD 2-LB. LOAF **49¢**

**10¢ SAVING!**  
5¢ OFF PLUS 5¢ COUPON Giant Size **59¢**  
Price includes 8¢ off reg. price

PIGGLY WIGGLY SAVES YOU 9¢ ADDITIONAL!

WHITE KING SOAP	GIANT SIZE	<b>65¢</b>
WHITE KING Detergent	14-OZ. CANS	<b>2/29¢</b>
WHITE KING LIQUID DETERGENT	2 12-OZ. CANS	<b>59¢</b>
SUN LIQUID	1/2 Gal.	<b>1.29</b>
SUN DRY	Giant Size	<b>69¢</b>
	Large Size	<b>33¢</b>

**POLAR Fresh Frozen Vegetables**  
Your Choice of 17 Varieties  
Mix 'em or Match 'em  
**6 PKGS. FOR 89¢**

Sunshine—1-lb. Pkg.	<b>33¢</b>	NBC Crackers—1-lb. Box	<b>29¢</b>
Marshmallows		Snowflakes	
Sunshine—9-oz. Pkg.	<b>29¢</b>	NBC—1-lb. Box	<b>37¢</b>
Hydrox Cookies		Honey Grahams	

**GRAND OPENING! Van de Kamp's**

GRAND OPENING! Van de Kamp's SELF-SERVICE Bakery Store in HOGAN'S New PARKLAND PIGGLY WIGGLY  
**MON., TUES., WED. SPECIALS**

VAN de KAMP'S are proud to be a part of the new HOGAN'S PIGGLY WIGGLY at Parkland and welcome this chance to bring you VAN DE KAMP'S QUALITY VARIETY FRESHNESS CONVENIENCE at pleasing prices!

**POUND CAKE**  
Plain or Nut Cake (Reg. 59¢) **51¢**

Pineapple- or Raspberry-Filled  
**COFFEE CAKES**  
(Reg. 27¢) **23¢**

**DUTCH DINNER ROLLS**  
Parker House Rolls baked in tea-roll size. (Reg. 30¢ pan)—PAN OF 15 **25¢**

LOOK FOR VAN DE KAMP'S  
**GRAND-OPENING MYSTERY SPECIAL**  
at Parkland Piggly Wiggly ONLY!

**Van de Kamp's BAKERIES**

**HARDWARE**  
(SPECIALS IN OUR FIFE STORE ONLY)

**LIK-WID PLUMR**  
LIQUID DRAIN OPENER QT. **1.69**

TREATED TALL TELEPHONE PEAS ... lb. **39¢**  
Plant Now for Early Crop.

**LIME** Sulphur Spray Gallon **\$1.25**

**Clam Chowder**  
• SNOW'S 15-OZ. CAN... **29¢**

**Corn Chowder**  
• SNOW'S 15-OZ. CAN... **23¢**

**Minced Clams**  
• SNOW'S 7 1/2-OZ. CAN... **31¢**

**Clam Fry-ets**  
• SNOW'S 10 1/2-OZ. CAN **43¢**

LIPTON'S TEA 16-Count Tea Bags **25¢**

LIPTON'S TEA 1/4-lb. Pkg. **43¢**

LIPTON'S Onion, Beef-Veg. SOUPS 2 Pkgs. **35¢**

LIPTON'S Tom., Veg., Noodle SOUPS 2 Pkgs. **29¢**

LIPTON'S Green Pea SOUP 2 Pkgs. **29¢**

DARIGOLD Instant DRY MILK 3-qt. Pkg. **29¢**

**PIGGLY WIGGLY**

- PUYALLUP
- PARKLAND
- SOUTH YACOMA
- FIFE (Formerly Andre's)

Prices effective Thurs., Fri., Sat., Feb. 12-13-4. We reserve the right to limit quantities.

It's  
**TUNE-UP  
TIME**

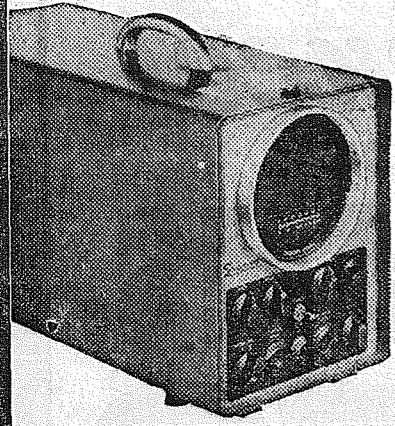

**DRIVE CAREFREE AND COMFORTABLE**

*Spring Ahead*

**GET YOUR  
CAR READY**

**NOW**

**WE USE  
THE AMAZING  
NEW  
ANAL-O-SCOPE**

- electronically analyzes troubles that cause missing — stalling — hard starting — low gas mileage.
- electronically pinpoints ignition defects — instantly shows faulty plugs, points, rotor cap — other defects.
- gives the most accurate tune-up analysis ever offered anywhere.

**DRIVE IN NOW** — have your car tuned for top performance the modern Anal-O-Scope way.

**LABOR ON MOST  
6-CYL. \$  
TUNE 5.50  
UPS  
ONLY**

**FULL 40 MONTH GUARANTEE**

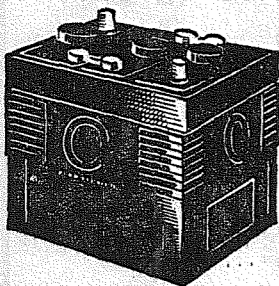

**"NIC-O-RAY"  
6-VOLT  
BATTERIES**

**\$16.95**  
PLUS EXCHANGE

**'CHALLENGER' 6-VOLT BATTERY**

**30-Mo. \$13.95 Plus Exch.**

**FREE PICK-UP  
AND DELIVERY  
WITH LUBE JOB**

**GET OUR PRICE  
FIRST ON MAJOR  
AUTO REPAIRS**



**GATES  
TIRES**

Guaranteed  
Against  
All Road  
Hazards

**Look! YOU CAN BUY  
Tires CHEAPER  
At Bob's  
PLACE  
THAN  
Anywhere Else**



**GASOLINE and OIL  
at COMPETITIVE PRICES**

**AT BOB'S PLACE WE APPRECIATE YOUR BUSINESS**

**JOIN THE FUN  
Daily Contest  
At Bob's Place**

**CAR-GO**

**AUTO  
ACCESSORY  
PRIZES**

**FRIENDLY, COURTEOUS SERVICE ALWAYS**

**BOB'S PLACE**

AIRPORT ROAD and JAY STREET (24 Years in Parkland) LEnox 7-3395

## Midland News

Barbara Wyrick, reporter of the Busy Hands 4-H club, writes that the members had a skating party Saturday, Jan. 24. Those attending were Cherry Heath, Kaye Johnson, Sherilee Milleson, Delores Cooper, Dixie Cable, Sandra Hall, Karen Cramer, Linda Balmer, Teresa Yehle, Joanne Whitt, Donna Dodge, Carol Milsten, Kathie Hoover, Theresa Rivers, Linda Hammar, Barbara Wyrick and Mrs. J. T. Whitt. After the skating party, the girls returned to the home of their leader, Mrs. M. O. Hammar, for treats of homemade cinnamon rolls.

### Birthday Club

Members of the Birthday club met at the home of Mrs. Allen Zook Tuesday evening, Jan. 27. Honored for their January birthdays were Mrs. Charles Harris and Mrs. John Both. Others present beside the hostess and honored guests were Mesdames Fred Siehl, Harold Stavig, Walter Corrigan, Clifford Tuller, Richard McNabb, and Joseph Joringdal. The club will meet at the home of Mrs. Fred Siehl in February.

### Pancake Supper

Mrs. George Rauh, president of the St. John of the Woods Altar Society, has appointed Mrs. Ray Gogan as general chairman of the Pancake supper and Mardi Gras celebration to be held in the parish hall on Shrove Tuesday, Feb. 10, and they will begin serving at 5 p.m. St. Elizabeth Circle members, under the leadership of Mrs. Peter Lovrovich, will be in kitchen duty and members of St. Cecilia Circle will be doing the decorating of the tables with Mesdames Harold Reisse, Margaret Stewart and Wally Squires in charge. Some of the other Altar Society members heading committees will be Mesdames Harry Budke, William Baughn, Louis Weir, Walter Corrigan, Larry Cleary, Edward Cody, Peter Coleman, Jr., James McCarthy, Alex Ryncarz, William Gwynn, William McPhee, Glenn Carmack, Ambrose Coleman, Harold Thaden and John Derig. The St. Oscar Circle, the men's club, will be in charge of games. Kent Morrill and some of his fellow musicians will furnish music during the evening. The public is invited.

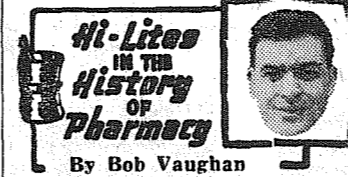

**Hi-Lines  
in the  
History  
of  
Pharmacy**  
By Bob Vaughan

Your Pharmacist is the Only Merchant Who MUST Have A College Degree

**A MESSAGE TO  
MOTHERS-TO-BE**

Your doctor will probably suggest that you take vitamins and minerals to build strong bones and teeth for baby, and to also protect your own general health... Come in and let us help you with your vitamin list, prescriptions and baby needs. We're always here to serve you.

We at the PARKLAND REXALL PHARMACY guarantee complete purity and accuracy in the compounding of your doctor's prescriptions.

**Parkland Rexall  
Pharmacy**  
Pacific Ave. & Airport Road  
LEnox 7-8636

## Community Concerts Membership Drive On

Community Concerts annual membership drive, sponsored by the Ladies' Musical club, starts Feb. 16 with a kick-off dinner meeting at the Winthrop hotel. John Schickling, representative of Columbia Artists from New York, will be present to help select the four artists for the coming season. For further information, call or phone the office at Rhodes.

Members of St. Joan Circle of the St. John of the Woods Altar Society will meet Tuesday, Feb. 17, in the parish hall, at 8:00 p.m., postponed one week because of the Mardi Gras.

Midland Cub Scout Pack 84 will hold their committee meeting, Friday evening, Feb. 13, at 8:00 in the Boy Scout Hall. All committee members, den mothers, and interested parents are urged to attend this meeting by Cubmaster George Rodrick Jr.

Members of the Midland 4-H Cloverbuds were thrilled by the exciting report by Priscilla Pedersen, Parkland 4-H'er, of her wonderful trip to 4-H Club Congress in Chicago recently. Priscilla was awarded her trip for going the Washington State winner of the Food Preparation contest held at the Yakima Fair last September.

This talk took place at the regular monthly meeting of the Cloverbuds which was held at the home of Donna Ayers Monday, Feb. 2. 4-H projects and coming events were discussed. Special mention was made of a new 4-H project sponsored by the County Leaders' Council when 4-H'ers all over the county will be selling beautiful tulips for Valentine's Day, with proceeds going towards State Fair and out-of-state trips for 4-H members. Officers of the Midland 4-H Cloverbuds are: President, Sally Hanson; vice-president, Gloria Meyer; secretary, Donna Ayers; treasurer, Jane Lawler; reporter, Kathie Jones; telephone chairman, Nadine Olsen; recreation chairman, Janet Bombardier. Others attending the meeting were Mrs. Albert Bombardier, leader; Mrs. Walter Corrigan, assistant leader; Mrs. Floyd Ayers and Joanne Ayers.

St. John of the Woods Altar Society met at the parish hall Thursday, Feb. 5, with Mrs. George Rauh presiding. General Charles M. Toynebee gave a very interesting talk on "St. Paul." The March 5 meeting will be in the evening with a potluck supper preceding the business session and pictures will be shown by the Rev. Wm. Geier, pastor of Our Lady Queen of Heaven parish. The husbands and family of the members are invited to attend. Reporter—Marlene Corrigan. LE 7-8545.



**RADIOS  
REPAIRED**

We Also Repair All  
Makes and Models  
of TV... Call Us

**BIXBY  
TV - RADIO**

12503 Waller Rd. LE 7-8309

## Lakewood Players In 5-Day Run of 'Separate Tables'

Therence Rattigan's "Separate Tables" opened a five day run at the Lakewood Center Recreation Hall, February 10th. Curtain at 8:30 p.m.

"Separate Tables" is not a play but rather two playlets. The two plays have a great deal in common besides the set and cast of characters identical except for the two leading roles in each playlet. The demanding double roles are portrayed by Margaret Harris and Dr. Mal MacDonald.

The scene is the interior of a middle-class British residential hotel. The common denominator of the plots is the loneliness felt by a group of middle-aged guests who have seen better days and whose separate tables in the hotel dining room symbolize their plight. Rattigan expresses in brilliant theatrical terms his compassion for human error and frailty.

The box office opened Wednesday, February 4th. For reservations call JU 8-2790 between 1:00 and 5:00 p.m.

## Span-A-Park 4-H

Ann Bluhm, president of the Span-a-park 4-H club, presided Saturday night at the first meeting of the new year. The spelling of the club name was discussed, and it was decided to spell it with two hyphens. A community service project of collecting and repairing used toys at a future meeting, and then giving them to Western State Hospital or Indian Hospital, was also passed. Judy Graves had the smooth cloth that she is raising for a future Guide Dog, at the meeting and the group were told about this new project. There are four of these dogs in the club now, Davis Graves has Taco, Leslie Betts has Taco's sister Cubee, and Sharon Reed has just received Sari. These are all from Dr. Ford's stock.

The Jr. Breakfast Meal prep group have had many meetings and are getting ready for the contest at Franklin Pierce the 21st. Sr. Baking girls reported on a meeting where they made and shaped fancy breads. Both the Sewing groups have been busy on their clothing projects, the Flower growers have studied bulb and seed starting, the Carpentry class has been meeting almost weekly and learning mostly about tools and woods. Bathing and caring for a baby and making suitable toys for the pre-schooler, have occupied the Child Care girls and the Photography bugs have studied various phases of picture making and camera know-how. Those interested in Shutter-fun from the Stitch and Stir club have been invited to join in our meetings.

All Pierce County 4-H'ers are going to sell tulips at \$1.25 a dozen in white, yellow and rose. They will be delivered in time for Valentine's Day, so if a 4-H'er comes to your door, you can be sure that they will be lovely buds.

The earliest form of insurance consisted of risk policies for ships in 1583.

**MARCH 21st ??  
BETHEL HI PD. ADV.**

## Canyon Road News

**Community Club**  
The regular meeting of the Canyon Road Community club will be held Thursday, Feb. 12, (tonight) at 8:00 o'clock in the Community hall, East 80th and Canyon road. Miss Donna Sorebo, the guest speaker, will give an interesting account of her 11 weeks behind the iron curtain. After the program there will be refreshments and opportunity to visit. All people of the community are invited.

**Ladies Auxiliary**  
Members of the Canyon Road Ladies Auxiliary will be leaving the club house at 11:00 a.m. Friday to go to Buckley to give a Valentine party in honor of a lady at Rainier school who is sponsored by the Auxiliary. They are taking a Valentine tree covered with cookies and candy, also a gift.

Recently accepted as a new member is Mrs. Ferta Bullock; the Bullocks have built a new home on Fairview road. A number of guests were introduced at the last meeting and Gus Partridge, from the office of Civil Defense, had an interesting message as guest.

Last Saturday was a very important day for Jimmy Hoffman. He celebrated his ninth birthday. After a hamburger luncheon, complete with birthday cake and candles, Jimmy took his guests, Mikie and John Letterell, Eddie Morris and Eddie Fox, to the skating rink for an afternoon of fun. Happy Birthday, Jimmy.

**Birthday**  
Mrs. Evelyn Bacon celebrated her 39th (?) birthday last Wednesday at a luncheon given at her home by Mrs. Margaret Hoffman. Guests were Mrs. Opal Latrell and Mrs. Wilma Folk.

**Visitors**  
Mr. and Mrs. Ray Lester of East 84th street entertained Mrs. Lester's sister, Mrs. Kate Media of Oakland, Calif.

**Sympathy**  
Our deepest sympathy to Ray Lester on the death of his twin brother Ralph, who was a resident of Olympia.  
Reporter—Mrs. John Folk, LE 7-5801.

## Woodland P-TA In Style Show

Woodland P-TA will honor Founders Day with a "Gay Nineties" style show, under direction of Mrs. Robert Vorak, at the Feb. 13 meeting at 8:00 p.m., Mrs. Jack Phillips presiding for business. Those assisting in the style show are Mrs. William Long, Mrs. Ernest Templin, Mrs. Elaine Temus and Mr. and Mrs. Henry Bassi. The models will be Lynn Burmyer, Mary Hilsenderger, Linda Zeller, Diana Campbell, Pat Snider, Pat McMahon, Rachel DeLong, Norma Hurd, Alice Johnson, Joan Aldrich, Mary Temus, Carolyn Forest, Dennis Ulmer and Ron Steever.

Nancy Davies and Penny McLean are in charge of programs. Bob Robbins from the Puyallup Recreation Center will be guest speaker.

The public is invited; refreshments will be served. All past presidents are urged to attend.

**Mrs. Keschull Home**  
Mrs. Bill Keschull, 104 East Tule Lake road, returned home last week from Kansas City, where she had attended the funeral of her father, O. D. Bell.

**Come One, Come All to the ...**

**JayCees' VALENTINE DANCE**

**9:00-1:00 p.m.**

**February 13th At The Sportsmen's Chateau**

**Tickets Obtainable Through Any Jaycee Member**

**ALL PROCEEDS GO TO THE SUPPORT OF THE PARKLAND LIBRARY**

This Advertisement Sponsored By the Following Business Firms:

<b>Pochel Distributing Co.</b> 140th & Pacific Avenue	<b>Golden Slipper Tavern</b> 138th & Pacific Avenue
<b>College Golf Course</b> 125th & Yakima	<b>Brookdale Lumber Co.</b> 136th & Pacific Avenue
<b>Shamrock Tavern</b> 112th & Pacific Avenue	<b>Suburban Realty, Inc.</b> 11302 Pacific Avenue
<b>The Times Journal Publishing Co.</b> 119th & Pacific Avenue	<b>Brandin' Iron Restaurant</b> 8413 Pacific Avenue
<b>Parkland Rexall Pharmacy</b> 112th & Pacific Avenue	<b>South End Plumbing &amp; Hardware</b> 185th & Pacific Avenue



All prices are effective Thurs. A.M.  
thru Sat. Right to limit reserved!

**BIG BEAR**  
A DIVISION OF **Lucky STORES**

# LENTEN SALE!

Choose from this assortment of rock-bottom priced foods!

**MILD CHEESE** **39¢**  
Per Pound

This is delicious Cheddar—one of the most versatile of all cheese products. You'll enjoy Cheddar in all cooking!

**LARGE EGGS** **43¢**  
Per Dozen

Grade AA-and Big Bear guarantees every one farm fresh. This is an excellent value and a Big Bear better buy!

**FRESH BUTTER** **65¢**  
1-lb. Cubes

DARIGOLD—Sweet cream butter makes all cooking taste just a little better! Easy to spread and easy to digest!

WASH. CO-OP LYNDEN PRIME YOUNG TOM **TURKEYS** **39¢**  
16 TO 20 LB. AVERAGE

Lots of white meat on these and they are ideal for Lenten meal planning. Buy now at Big Bear!

**HEN TURKEYS** 10 to 14-lb. per lb. **43¢**  
Washington Co-op. Lynden prime hens!

**LOINS OF PORK** per lb. **45¢**  
Your choice of a whole or either half!

**LOIN PORK ROAST** per lb. **45¢**  
Tenderloin ends, nice and lean.

**CANNED PICNICS** 3-lb. can **1.98**  
MORRELL'S PRIDE—Fully cooked!

**ALASKA SALMON** per lb. **39¢**  
Heads off, whole or either half! 4 to 7 lb. avg.

**FRESH OYSTERS** 12-oz. jar **49¢**  
Medium size—Guaranteed fresh!

**CENTER CUTS PORK CHOPS** **59¢**  
Per Pound

Top quality meat and guaranteed to please the heartiest appetite. Serve pork chops tonight.



**CHUNK TUNA** STAR KIST ..... No. 1/2 Can **27¢**  
**BISQUICK MIX** The quickest, easiest way to make delicious biscuits always! 40-oz. Pkg. **39¢**  
**KRAFT DINNERS** Macaroni and Cheese. A delightful dinner! Per Pkg. **15¢**  
**COTTAGE CHEESE** Fresh daily. Delicious! Per Pint **25¢**





**SUNKIST JUICE ORANGES** **10¢**  
Per Pound

Oranges are now at their peak of goodness and are loaded with vitamin-rich, sweet juice. Large size — buy now!

Sweet, Juicy D'Anjou **PEARS** **15¢**  
PER POUND

Extra Fancy Grade — Low in calories, good for any diet. Need no peeling!

Large Size, Fresh **ARTICHOKES** **10¢**  
EACH ONLY

King of all vegetables, meaty and frost-free. Always a hit for winter meals!

California Fresh **CELERY** **9¢**  
PER POUND

Thick, meaty and crisp Pascal variety. Full flavored and delicious!

**DE JEAN SHRIMP** 4 1/2-oz. can **39¢**  
This is the small variety; tender, sweet and tasty!

**ROYAL PINK SALMON** No. 1 Can **55¢**  
All the wonderful flavor of fresh ocean-caught fish!

**MJB QUICK RICE** 24-oz. pkg. **39¢**  
Here is a delightfully different dessert; quick, too!

**MISSION EGG NOODLES** 16-oz. cello **35¢**  
Always a favorite with the family and a budget saver!

**CAKE MIXES** 2 pkgs. for **49¢**  
Duncan Hines—White, Yellow, Spice or Devils Food!

**JIF PEANUT BUTTER** 18-oz. jar **59¢**  
A touch of honey makes it easier to spread. Smooth!

**REYNOLDS ALUM. FOIL** 25-ft. reg. roll **31¢**  
Wonderful for cooking; keeps left-overs fresher!

**CANNED MILK** 3 No. 1 can **43¢**  
BARNATION—Improves the flavor of all cooking!



**FOLGERS INSTANT COFFEE**  
NEW—Save 15¢ off label!  
per jar **99¢**

**Pillsbury Pancake MIX**  
4-lb. pkg. **55¢**

**SNOW'S CLAM FRYETS**  
Deliciously different!  
10 1/2-oz. can **43¢**

**Macaroni & Cheese DINNER**  
MORTON—Tasty!  
8-oz. pkg. **25¢**

**BOOTH FROZEN Fishsticks**  
Extra quick, easy!  
8-oz. pkg. **39¢**



STORE HOURS: 9 A.M. TO 11 P.M. DAILY—SUNDAY 9 A.M. TO 9 P.M.  
133rd and PACIFIC AVENUE, PARKLAND



THIS MAN HELPS  
PREVENT THIS  
HELP HIM BY ATTENDING



# THE PARKLAND VOLUNTEER FIREMEN'S DANCE

ANNUAL 9:00 TO ?

AT THE SUNSHINE HALL — NEAR SALES RD & YAKIMA

## GAMES — PRIZES — DANCING

### SATURDAY, FEB. 14TH

This Advertisement Sponsored By The Following Public Spirited Parkland Firms:

**PARKWAY FURNITURE**  
141st and Pacific Avenue

**POCHEL DISTRIBUTING COMPANY**  
140th and Pacific Avenue

**MT. VIEW CLEANERS**  
119th and Pacific Avenue

**CHUCK'S CAFE & DRIVE-IN**  
Big Bear Shopping Center

**ABC ELECTRONICS**  
Garfield & C Streets

**SHERIDAN MOTORS**  
10203 So. Sheridan Street

**PARKLAND HEATING COMPANY**  
755 So. 108th Street

**FRASE GROCERY**  
108th & Park Avenue

**MULLS GARAGE & SERVICE STATION**  
10005 Pacific Avenue

**BLUE SPRUCE MOTEL**  
12715 Pacific Avenue

**RAU MANUFACTURING COMPANY**  
141st and Pacific Avenue

**TIC TOC JEWELRY**  
10331 Pacific Avenue

**PARKLAND BARBER SHOP**  
Garfield and C Streets

**SOINE'S PARKLAND SHOE STORE**  
411 Garfield Street

**COLLEGE CLEANERS**  
11416 Park Avenue

**CARL T. LINDGREN, REALTOR**  
410 Garfield Street

**VERNE ASHFORD INSURANCE AGENCY**  
119th & Pacific Avenue

**DEVEREAUX REAL ESTATE CO.**  
11002 Pacific Avenue

**PARKLAND CLEANERS**  
11004 Pacific Avenue

**ARMSTRONG USED CARS**  
11009 Pacific Avenue

**PARKLAND WESTERN AUTO SUPPLY**  
11108 Pacific Avenue

**SILERS T.V. AND APPLIANCES**  
11230 Pacific Avenue

**CHARM BEAUTY SALON**  
413 Garfield Street

**KITCHEN'S MARKET**  
12208 Pacific Avenue

**PARK 'N SHOP**  
98th & Pacific Avenue

**McKEWEN STUDIO**  
Parkland Center Bldg.

**BOB'S PLACE**  
Airport Road and Jay Street

**SMALLEY MOTORS**  
10410 Pacific Avenue

**TIMES JOURNAL PUBLISHING COMPANY**  
119th and Pacific Avenue

**PARKLAND HARDWARE**  
12164 Pacific Avenue

**PATTY ANN BAKERY**  
11216 Pacific Avenue

**ROLFE INSURANCE AGENCY**  
11222 Pacific Avenue

**PARKLAND TAXI**  
11513 South Park

**PARKLAND UPHOLSTERY**  
12814 Pacific Avenue

**I.G.A. FOODTOWN**  
112th & Park Avenue

**BLUE SPRUCE SERVICE STATION**  
12705 Pacific Avenue

**ED MAREK MUTUAL OF ENUMCLAW**  
12909 Pacific Avenue

**NATIONAL BANK OF WASHINGTON**  
Parkland Branch Members FDIC

**PARKLAND FUEL OIL SERVICE**  
120th & Pacific Avenue

**HOLIDAY AUTO REPAIR**  
Brookdale Road and Pacific Avenue

**RICH'S DRIVE-IN**  
Park Avenue & 112th

**BERT BROWN, REALTOR**  
11220 Pacific Avenue

**PARKLAND CYCLE & KEY**  
11009 Pacific Avenue

**BIG BEAR STORES**  
133rd and Pacific Avenue

**MARTIN'S AUTOMOTIVE SERVICE**  
761 So. 106th Street

**FRENCH'S MT. SALES & U-SERVE STATION**  
108th & Pacific Avenue

**TOWNE HOUSE**  
(Donut Bar) 417 Garfield, Parkland

**SHAMROCK TAVERN**  
11108 Pacific Avenue

**BILL'S UNION SERVICE**  
112th and Park Avenue

**JANET'S LADIES' & GENTS' SPORTSWEAR**  
Garfield St., Parkland Parkland Center Bldg.

**CLEMENS INSURANCE AGENCY**  
10329 Pacific Avenue

**PARKLAND AAA AUTO**  
12615 Pacific Avenue

**REDI-GAS COMPANY**  
14012 Pacific Avenue

**AA AUTO WRECKING**  
13620 Pacific Avenue

**BAKER'S WOODWORKING CO.**  
13415 Pacific Avenue

**GUNDERSON'S FLYING A SERVICE**  
133rd & Pacific

**PACIFIC FLOOR COVERING**  
13023 Pacific Avenue

**TOMHOFF'S**  
128th & Pacific Avenue

**ART RANDLE MOTOR COMPANY**  
114th & Pacific Avenue

**HOME PLUMBING & HEATING CO.**  
328 Garfield Street

**PARKLAND GRILL**  
528 Garfield St.

**ERO MOTORS**  
11001 Pacific Avenue

## Spanaway News

Spanaway P-TA met Tuesday, Feb. 10, at 8 p.m. in the old gym at the Spanaway school. Founders Day was observed by honoring the past presidents of the Spanaway P-TA: all past members were urged to come out and greet old friends.

The Colors were presented by the Cub Scouts and Captain Clifford Brown, Cub Scout representative for the P-TA, showed films of scouting. A humorous and surprising skit was presented by P-TA members.

Refreshments were served by the 4th grade mothers; hostesses Mrs. Peggy Heintz, Mrs. Clyde Stanridge and Mrs. R. Ramseth. There was also a free supervised nursery.

The Spanaway Volunteer Firemen's Auxiliary executive board

met at the fire hall Friday afternoon for dessert luncheon. Present were Mesdames Edward Flannery, Morgan Webb, Emerson Tarpenning, Edward Larson, Oliver Omat, George Schnelle, Jack Henricksen, Robert McCullough, James Gray and John Todd. Mrs. Robert Rhone, newly elected president, presided. Members having coffee bands to turn in may leave them at Gibbons Food Center or with Mrs. Robert Rhone.

**Orthopedic**  
The Dr. Lee A. Rademacher Orthopedic Guild met at the home of Mrs. Ted O'Neill Sr. Thursday, Feb. 5, at 8 p.m. Mrs. Ted O'Neill Jr. assisting Mrs. Carl Schwang. This was a change of date.

**Secret Pals**  
The Secret Pal club met at the home of Mrs. Robert McCullough last Tuesday afternoon. Plans were made for a Valentine's party at the Top of the Ocean Feb. 10.

**Home Again**  
Mr. and Mrs. Emerson Tarpenning have returned from a vacation trip to sunny California.

**Cake Sale**  
The Methodist Youth Fellowship of the Spanaway church will hold a cake sale at the Bargain Basket Saturday, Feb. 14. Anyone wishing to donate a cake may call LE 7-6373 for pick-up.

**Grandmothers**  
The Spanaway Kan Do Grandmothers club will hold the February meeting the 19th for noon

BALDWIN \$995.00  
MODEL 30



PROSSER PIANO &  
ORGAN CO.  
6425 S. Tacoma Way  
GR 4-0605

45-Lb. Special  
**Roofing \$2.89**

All Sizes - Imported Special  
**Nails 100-Lb. \$11.89**  
Keg

Shetland Polisher  
and Scrubber  
and 2 Buffer Pads \$29.95

**TOPS — RUBBER BASE PAINTS**  
12 Colors ..... Gal. \$2.98

— We Have Garden Supplies —

**SOUTH END  
PLUMBING & HARDWARE**  
185th & Pacific Ave. LE 7-4100

**Good Quality  
Garbage Cans**

**SPECIAL!**

30 Gal. .... \$5.89  
25 Gal. .... \$3.89  
20 Gal. .... \$2.89

## Elk Plain News

### Smorgasbord

Elk Plain P-TA will hold a smorgasbord Sunday, Feb. 15, in the all-purpose room at the elementary school, with serving from 1:00 to 5:00 p.m. The public is invited.

**Grange**  
Elk Plain Grange No. 782 will meet this (Thursday) evening at 8:00 o'clock at the Grange hall, with Master Ben Kuper, presiding. Baby sitting services are available.

**Auxiliary**  
The Elk Plain Volunteer Firemen's Auxiliary will meet Monday, Feb. 16, at 8:00 p.m. at the fire hall. The president, Mrs. Bill Wright, will lead a discussion on the annual Firemen's dance, to be held in April.

**Guest Speaker**  
The Rev. William Foss of Tallahassee will be the guest speaker for the next three Sundays. Services are at 11 a.m. and Sunday school at 10 a.m. All people of the community are welcome. Reporter—Mrs. Eileen Schmidt, VI 7-7838.

**Preschool**  
The Spanaway Preschool executive board will meet Thursday, Feb. 12, at 8 p.m. at the home of Mrs. Raymond Myron, Rt. 7, box 370-A, Tacoma.

The monthly Preschool meeting will be held in the Spanaway school lunchroom Feb. 17 at 8 p.m., Dr. B. A. Bader speaking on "Childhood and inoculations." hostesses will be Mrs. John Browning, Mrs. James Louie, Mrs. George Smedley and Mrs. Claudena Owens. Mrs. Donald Palmer, president, will preside for the business hour.

**LAF**

LE 7-4984 330 Garfield St.

**ADDING  
MACHINES**  
SALES AND REPAIRS

Store Hours 9:30 to 5:30 Daily except Friday open till 9:00 P.M.

comet will be in charge of the Sunday services during February at the Elk Plain Community church. Sunday school is at 10:00, church service at 11:00.

Elk Plain Volunteer Firemen's Auxiliary met Monday, February 9, at 1 p.m. at the home of Mrs. hall. All members were urged to attend.

**Rebekah**  
Starlite Rebekah Lodge No. 332 met Wednesday, February 11, at 8 p.m. at the Elk Plain Grange hall. All members are urged to attend.

**Jack & Jill**  
The Elk Plain Preschool Jack & Jill club met Wednesday morning, Feb. 1, at the grade school; all preschool parents were invited to be present. Slides taken on a recent tour of Sweden were shown.

**4-H Girls Club**  
The Elk Plain 4-H Girls club met Saturday, February 7, at 1 p.m. at the home of Susan Ash.

**Community Church**  
The Elk Plain Community church will have Rev. William Foss as guest speaker for the next three Sundays. Services are at 11 a.m. and Sunday school at 10 a.m. All people of the community are welcome. Reporter—Mrs. Eileen Schmidt, VI 7-7838.

## Clover Creek P-TA

The regular meeting night of the Clover Creek Parent-Teachers Association meeting has been changed from Wednesday, Feb. 18, to Thursday, Feb. 19. Paul Meyers, well-known Seattle speaker, will use "Juvenile Protection — What About It?" as his topic and this should be of interest to everyone. Founder's Day will be observed and P-TA past presidents, as well as Preschool past presidents, will be honored.

**SPANAWAY AUTO CO.**  
Well Equipped to handle Front-end Alignment, Brake Work; All Kinds of Motor Work  
Corner 162nd & Pacific  
LE 7-8233

## THE BARGAIN BASKET

167th & PACIFIC AVE.  
SPANAWAY

**RADISHES  
OR  
GR. ONIONS**

Bunch  
**5c**

**EXTRA FANCY  
DELICIOUS  
APPLES**

**2 lbs. 25c**

NONE FINER

**KRAFT BULK  
MILD CHEESE . 39c**

**PARKAY  
MARGARINE . 4/\$1**

**KRAFT ASSORTED  
JAR CHEESE . 4/\$1**

**GROUND  
BEEF**

lb. **39c**

**BLADE CUT  
POT  
ROAST**

lb. **43c**

**STEAKS OR PIECES TO BAKE  
HALIBUT** ..... lb. **39c**

**ROUND BONE OR 7 BONE  
BEEF ROASTS** ..... lb. **49c**

**MEDIUM SIZE  
OYSTERS** ..... 12-Oz. **49c**

**PURE  
PORK SAUSAGE** ..... LB. **2/98c**

**KRAFT  
MIRACLE  
WHIP**

Quart  
**49c**



## Home Loans

Tired of paying rent? Owning your own home is an excellent investment, not to mention the other rewards you and your family will enjoy. Let us help you work out a Home Loan suited to your budget.

F. H. A. loan terms have been liberalized! Pay as little as 10% down, terms up to 20 years. Conventional bank Home Loans are also available with terms up to 15 years. See or phone us for further information.

The Bank of Personal Service

PARKLAND BRANCH

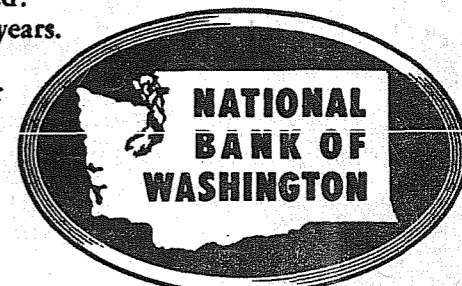

24 BANKING  
OFFICES

MEMBER FEDERAL DEPOSIT INSURANCE CORPORATION • MEMBER FEDERAL RESERVE SYSTEM

Waller Road News

Past president will be honored by Waller Road P-TA at the Feb. 17 Founders Day meeting. They include Mesdames Myers Wheeler, Henry DeMeerleer, Robert Myron, Peter Hulscher and Rupert Peterkin.

FOR RENT TRUCKS

& CARS

MA 7-9039  
Save One Half  
We Furnish Everything

HARMON'S

Driv - Ur - Self Co.  
HARMON'S SERVICE  
2112 Jefferson  
Jim Harmon, Mgr.

On the program will be Mrs. Andrew (Honey) Carlson, resident of the Waller Road area for the past 50 years, who will give a summary of past years at Waller Road school. Joining her in the Candlelight Ceremony will be her daughter-in-law, Mrs. Gilbert Carlson, and her granddaughter, Mrs. Richard Pullin.

Serving during the coffee hour will be the following teachers: Mrs. Jean Picha, Mrs. Grace Caldwell, Mrs. Sue Hipke and Miss Helen May Damon. The flag salute will be led by Mrs. Raymond Halle, Campfire Girls.



ABC ELECTRONICS  
Garfield & C Streets  
LE 7-4900

P-TA Carnival

Plans are under way for the P-TA carnival in April and donations of new and used comic books, toys, knick-knacks, aprons, jewelry, potholders, dishes, pictures, records, puzzles, plants, doll clothes, handkerchiefs, canned goods, foodstuffs, etc., will be appreciated; call WA 2-5167 or WA 2-7430.

Busy 4-H'ers

The 4-H youngsters of the area will be busy for the week taking orders for tulips to be delivered on Valentines Day. Brighten your home with these beautiful flowers, red, yellow and white, or send to friends as a special Valentine. For information, call Mrs. Geise, WA 2-7645.

Grange Meeting

Grangers, don't forget the first gavel meeting for 1959, to be held in Riverside hall with Collins Grange conducting the meeting and presenting new gavel for the year. Fruitland Grange is in charge of the program and Riverside acting as host. The date is Friday, Feb. 13; the time 8:30 p.m.

Cub Scouts of Troop 23 are having a scrap metal drive. Anyone having old scrap metal lying around may get rid of it by calling WA 2-6759 or dropping it off at 6122 Vickery road.

Some time ago the pet cocker spaniel of the Roy Lookers dropped from sight and the family has had no success in finding him. Think-

ing he may have followed some child home, Mrs. Looker asks anyone seeing Mike, a blond cocker, to call WA 2-6759.

Mr. and Mrs. W. D. Wood (Helene Vasicko) of Graham are receiving congratulations on the birth of their second son Jan. 28 on the 20th birthday of his uncle, George Vasicko, and on the 79th birthday of his great-grandfather, Samuel Morris. He has a two-year-old brother, Duane. Grandparents are the Michael Vasickos of 72nd and Vickery road and the J. Woods of Graham.

A group of relatives of Mrs. W. D. Wood gathered at her home at Graham for a surprise shower honoring her; Mrs. Jake Wood was hostess as the honor guest was in the hospital. The gifts were taken to her there.

Reporter —Mrs. Verne Fogle, LE 7-5210.

District 402 School Calendar

February 16

FRANKLIN PIERCE HI-BOOSTERS executive board meeting.

February 17

The regular meeting of the Harvard Preschool will be called to order on Tues., Feb. 17, at 8:00 p.m. in the school auditorium, with Mrs. E. B. Carden Jr. presiding. "Past, Present and Future of Preschool" will be the topic for discussion, with a Pierce County Council visitor present to answer any questions that may arise. Hostesses will be Mesdames James Minion, Chairman; Jack Francis, Robert Reed, D. Bargelt and E. B. Carden Jr.

February 18

MIDLAND P-TA will meet Wednesday, Feb. 18, at 8:00 p.m. in the school auditorium. Supt. Ed Nelson will speak on the coming school election. During the varied

**MARCH 21st ??**  
**BETHEL HI** PD. ADV.

Thursday, February 12, 1959  
The TIMES JOURNAL

Page 9

program a Life Membership will be presented; youth groups of the district will have displays and give demonstrations. For the coffee hour, hostesses will be 4th grade mothers.

February 19

PARKLAND P-TA will hold the regular meeting Thursday, Feb. 19, at 8:00 p.m. in the school auditorium, Mrs. P. E. Bondo presiding. Mrs. Leo Gaurne will speak on "Know Your School's Reading Program." Hal Evans will discuss "School Legislation," with a question period during the coffee hour. Mrs. E. L. Perryman is in charge of the Founders Day program. Mrs. George Gorman, social chairman, and the committee of 5th grade mothers have planned a special table for the past presidents during the social hour.

FP Council Elects

On Feb. 2 the following officers were elected by the Franklin Pierce Education Council: President, Mrs. H. Wheeler, Brookdale; vice president, Mrs. Robert Keller,

**Radar Repair Course**  
FORT MONMOUTH, N.J., (AH TNC)—PFC Thomas H. Whittlesey, son of Mr. and Mrs. T. B. Whittlesey, 715 E. 141st, completed the 33-week radar repair course Jan. 22 at the Army Signal School Fort Monmouth, N.J.

Whittlesey was trained to test, repair and maintain ground radar equipment. He entered the Army last January and received basic combat training at Fort Ord, Calif.

The 21-year-old soldier is a 1956 graduate of Bethel High School, Spanaway, and was formerly employed by Globe Ticket Co.

Grange Fun Night

Clover Creek Grange will have Fun Nite Friday, Feb. 20, at the Grange hall. Music, dancing, games and refreshments are planned.

Morris Ford Jr. Hi.; recording secretary, Mrs. Les Doyle, Collins; corresponding secretary, Mrs. Russell Semple, James Sales; treasurer, Al Reihls, Midland.

# BE OUR VALENTINE!!

<b>PILLSBURY</b> <b>CAKE MIXES</b> CHOCOLATE WHITE YELLOW <b>4/89<sup>c</sup></b>	<b>STARKIST</b> <b>CHUNK TUNA</b> 1/2 Size CAN <b>25<sup>c</sup></b>	<b>CARNATION</b> <b>MILK</b> TALL TINS <b>6/83<sup>c</sup></b>	<b>SWANSONS</b> <b>TV DINNERS</b> TURKEY CHICKEN Haddock BEEF MEAT LOAF <b>49<sup>c</sup> Ea.</b>
<b>ROYAL PINK</b> <b>SALMON</b> lb. <b>49<sup>c</sup></b> GIRARD'S — 6-Oz. Bottle <b>French DRESSING</b> 2/32 <sup>c</sup> KELLOGG'S VARIETY PACK 13-OZ. <b>CEREALS</b> Rice Krispies Frosted Flakes <b>3/\$1</b> SUNSHINE <b>GRAHAMS</b> lb. <b>33<sup>c</sup></b> KRAFT SLICED <b>CHEESE</b> AMERICAN PIMENTO 8-OZ. <b>27<sup>c</sup></b>	<b>FROZEN FOOD SPECIALS</b> <b>ORANGE JUICE</b> PICTSWEET 6-Oz. <b>5/\$1<sup>00</sup></b> <b>FISH STICKS</b> BOOTH'S 8-Oz. <b>3/\$1<sup>00</sup></b> <b>RITZ PIES</b> CHERRY - APPLE 24-Oz. <b>45<sup>c</sup></b> <b>STRAWBERRIES</b> PICTSWEET <b>5/79<sup>c</sup></b> <b>PEAS - CORN - SPINACH</b> <b>5/79<sup>c</sup></b> <b>Mixed Veg. - Peas &amp; Carrot</b> <b>5/79<sup>c</sup></b> <b>CUBE STEAKS</b> SUNNEE 7 1/2-Oz. <b>49<sup>c</sup></b> <b>PATIO STEAKS</b> SUNNEE 15-Oz. <b>85<sup>c</sup></b>		<b>6-Oz.</b> <b>NESTLE MORSELS</b> 4/99 <sup>c</sup> BETTY CROCKER WHITE ANGEL - 17-OZ. <b>CAKE MIX</b> <b>39<sup>c</sup></b> IGA ENRICHED <b>FLOUR</b> 10-Lb. Bag <b>89<sup>c</sup></b> PLAY FAIR - NO. 1 TIN <b>DOG FOOD</b> <b>12/89<sup>c</sup></b> "AA" LARGE <b>EGGS</b> DOZEN <b>45<sup>c</sup></b>

<b>SLAB BACON</b>	<b>39<sup>c</sup></b> lb.	<b>Cauliflower</b> Cello Pkg. Each <b>19<sup>c</sup></b>
<b>SALMON..</b> Whole or Half		<b>CABBAGE</b> New Green Head <b>7<sup>c</sup></b>
<b>TURKEYS..</b> Oven Ready 4 - 14 Lbs.		<b>POTATOES</b> NO. 1 OREGON RUSSETT 10 lbs. <b>37<sup>c</sup></b>
<b>PICNICS...</b> Swift Fully Cooked		<b>APPLES</b> X Fancy Winesap 4 lbs. <b>33<sup>c</sup></b>



# FOODTOWN



**AIRPORT (112) AT PARK AVENUE**

**AD DAYS PREVAIL FEBRUARY 12-13-14**



# WEEKLY CROSSWORD PUZZLE

## Baluchistan Beast

**HORIZONTAL**

- 1 Depicted animal
- 7 — of swift horses are used to run it down in capturing it
- 13 Cylindrical
- 14 Young bird of prey
- 15 Irritate
- 16 Appellations
- 18 Note in Guido's scale
- 19 Symbol for cobalt
- 20 Pompous displays
- 22 Pair (ab.)
- 23 Symbol for calcium
- 24 Comparative suffix
- 26 Horse's gait
- 28 Swamp
- 31 Underground plant part
- 32 Former Russian ruler
- 33 Small island
- 34 Vex
- 35 Equal
- 36 Devotees
- 37 Registered nurse (ab.)
- 38 And (Latin)
- 39 Laughter sound
- 41 Colonizes
- 47 Symbol for thoron
- 49 Winglike part
- 51 Stair part
- 52 Honey-maker
- 53 Overpowering fright
- 55 Horsemen
- 57 Bristly
- 58 Sacred songs

**VERTICAL**

- 1 Auditory
- 2 Roman emperor
- 3 Noah's boat
- 4 Goddess of the earth
- 5 Heating device
- 6 Hindmost
- 7 Bamboo-like grass
- 8 Facility
- 9 Long (ab.)
- 10 Brew made with malt
- 11 Sharp, quick cry
- 12 Heavenly body
- 17 Parent
- 20 Archetypes
- 21 Sentinels
- 23 Refrigerant
- 25 Withstand
- 26 Journey
- 27 Flower
- 29 Seasoning
- 30 Very (Fr.)
- 39 Head coverings
- 40 On the sheltered side
- 42 God of love
- 43 Weary
- 44 One key only (ab.)
- 45 Sweet secretion
- 46 Goddess of discord
- 47 Tenure
- 48 Promontory
- 50 Skill
- 52 Babylonian deity
- 54 Universal language
- 56 District attorney (ab.)

**Here's the Answer.**

## Food Sense—Not Nonsense

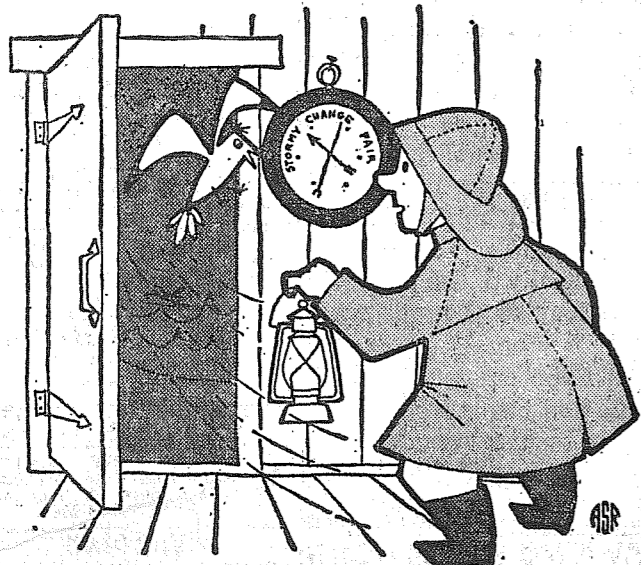

### Keep a Weather Eye on Appetite

Doctors keep a weather eye on your appetite just as a fisherman watches his barometer. For doctors recognize the ups and downs of appetite as a barometric reading to predict health. When the appetite barometer falls, they are alerted for storm warnings of poor health. Through research, they know there exists an appetite reading for a climate of good health.

Researchers say that drastically restricting food to the point of near-starvation results in an almost complete loss of appetite. . . a serious fall in the appetite barometer. This warns dieters: Although appetite may cease to be a nagging nuisance, drastic reducing regimens cannot provide the nutrients they need. Even dieters on well balanced reducing diets often find that they do not lose as rapidly as they would like, because the body adjusts to less food and conserves its energy when calories are restricted.

Keeping a steady appetite reading on a safe, no-nonsense level is under your control: If you keep physically active, chances are that your appetite will match the food you eat. To be sure you get the essential nutrients you need, nutritionists advise that you eat minimum amounts of these foods daily:

- Four servings of enriched or whole grain bread and cereal
- Four servings of fruit or vegetable
- Four ounces of meat, fish, eggs, poultry, or dry beans or peas
- Two servings of milk or cheese

## Assembly Offers Special Course

A study course entitled "Your Sunday School and You" will be conducted at the Spanaway Assembly of God, 166th and Pacific Ave., beginning at 7 p.m. Monday through Friday, Feb. 16-20. The Sunday services will be at 11:00 a.m. 7:30. Reverend and Mrs. Carlon Townsend of Seattle, Wash.



ington, will be in charge of the course which will feature maps, blackboard drawings, exhibits, flannelboard illustrations, flip charts, stories, questions and answers.

**OLD GUN**  
ARDMORE, Okla.—Fifty years ago Buck Garrett, sheriff of Carter County, left a .45 revolver with Folk Anderson then a bank president. The weapon still is on display at the bank. It last was fired November 11, 1918—the first World War Armistice.

wers, discussions and demonstrations. Each session is planned to interest and help young people, parents of small children, older adults, and also Sunday School teachers and officers.

Reverend and Mrs. Townsend have conducted study courses of this nature throughout the nation. Anyone who is interested is invited to attend.

## WHEN YOU NEED A LOCKSMITH

CALL  
**PARKLAND CYCLE AND KEY**

11021 Pac. Ave. LE 7-5772

## VAUGHAN'S VALUES

**ALUMINUM STORM DOOR** with Piano Hinge and Aluminum Letter Box — 12 Only  
at This Price. **37.95**

**16"x26" METAL MEDICINE CABINET** (Wall Opening 14"x24") **8.40**  
**11"x18" WALL TYPE MEDICINE CABINET** **3.75**  
**APEX LATEX WALL PAINT** Gal. **2.69**

**Vaughan's**

PACIFIC AVENUE LUMBER COMPANY  
84th & Pacific Avenue GR 4-9515

## Elbe News

On Thursday evening, Jan. 22, the Mount Rainier Lions club held a very enjoyable occasion in the ladies night dinner at Columbia Crest school. The principal speaker was George Hagen, a charter member of the Eatonville Lions club, who spoke on the principles and ideals of Lionism. The charter members and past presidents were honored. Founders of the Mount Rainier Lions club present were Harry Pappajohn, Dwayne Rose, Buster Kelly, Don Christianson, Arthur Marshall, Marvin Fitzer, Buster Connally, Bill Bartels, Paul Crosetti, Bruce Painter, Louis Boyer, Harold Fitzer and Gordon Cunningham. Don Christianson, Harry Pappajohn and Dwayne Rose were honored as past presidents.

### Sewing circle

The ladies of the Mineral, Pleasant Valley and Elbe Sewing Circle had a very pleasant meeting at the home of Doras Robertson on Tuesday, Jan. 20. A comforter was tied in the morning, a sumptuous dinner was enjoyed during the noon hour and at the business hour much new work was planned for future meetings. The next meeting was held Tuesday, Feb. 10, at the home of Alice Peterson in Mineral.

### Grange Dinner

The Elbe Grange made news the past week in the annual birthday dinner for members and their families at the Elbe Grange hall

on Friday evening, Jan. 16. It was a turkey dinner with all the trimmings. Distinguished visitors present were George Fisher, Grange State Deputy, and daughter; Mr. and Mrs. Frank Swalander (Mr. Swalander is Master of the Pomona Grange); and Mrs. Mae Borden of Graham. The Grange is planning the annual Easter dinner to be held at the hall March 29.

### Fine Record

Norma Jean Fitzer, daughter of Mr. and Mrs. Kenneth Fitzer, is a senior at the University of Washington in the College of Arts and Sciences. Her many friends are proud of Norma Jean for being on the honor roll of her class

**MARCH 21st??**  
**BETHEL HI** PD. ADV.

during the fall quarter. To be eligible, these students must put in at least 12 academic hours and have the high grade of at least 3.5 point average. That means truly hard work. Congratulations, Norma Jean!

### Visiting

Mr. and Mrs. George Marshall and daughter were guests of Mrs. Ella Bain last Sunday.

Mrs. Mae Kirkpatrick and Mrs. Frank Romanesko left Friday for Bellingham to visit Mrs. Romanesko's daughter Jean and husband, the Don Paulsons.

Reporter — Mrs. Pearl E. Engel, Elbe.

Thursday, February 12, 1959  
The TIMES JOURNAL

Page 11

**CHANGE OF HEART**  
TOLEDO, O.—A belatedly honest man walked into a Goodwill Industries store and handed \$5 to esko's daughter Jean and husband, the Don Paulsons.  
Reporter — Mrs. Pearl E. Engel, Elbe.

manager Sherman Kittle. "What for?" asked Kittle. "I've been stealing shoes here since last Spring and I want to get my conscience clear," explained the man, walking out without giving his name.

**JACOBS PACIFIC DRUGS**  
Open 7 Days a Week  
9:30 a.m. - 9:30 p.m.  
**Wallgreen Agency**  
Pay Light & Water Bills Here  
84TH & PACIFIC AVE.  
Greenfield 2-6445

# SAFEWAY BEEF IS YOUR BEST BUY

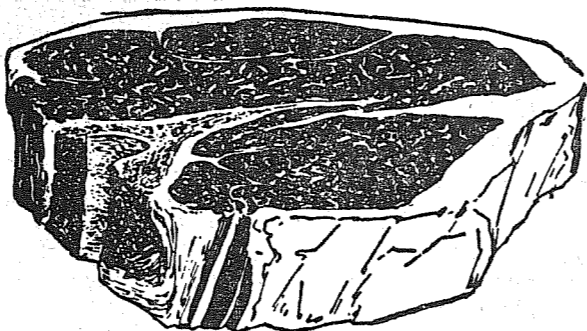

## BEEF

**T-Bone Steak**  
U. S. Choice  
We will cut to desired thickness.  
**lb. 95¢**

**BECAUSE** Only Safeway offers you U. S. Choice grade beef that is properly aged for flavor and tenderness. Safeway beef is trimmed of excess fat and bone before weighing. All Safeway meat is guaranteed 100 percent.

### U. S. Choice Beef

**Beef Sirloin Steak** lb. **85¢**

### U. S. Choice - Bottom Cut

**Beef Round Steak** lb. **79¢**

### U. S. Choice - iKing of Roasts

**Beef Rib Roast** lb. **75¢**

### U. S. Choice - Trimmed

**Beef Rump Roast** lb. **79¢**

### U. S. Choice - Boneless

**Beef Stew** lb. **69¢**

### Ground Fresh Hourly

**Ground Beef** lb. **39¢**

### Fresh Fillets - Economical

**Red Snapper** lb. **35¢**

### Roast or Bake - (Steaks lb. 39) Roasts

**Halibut** lb. **35¢**

## Sliced Bacon

Morrells Palace Brand Lean

**lb. 35¢**

## Cut'Up Fryers

Manor House - Fresh Frozen

**lb. 39¢**

**Blue Bonnet Margarine**  
**Souix Bee Honey**  
**WESSON OIL**

Wrapped in golden foil **1-lb. Pkg. 25¢**

Strained-Pure Clover  
Special low price

**5-lb. Tin \$1.19**

Most convenient for all  
frying, for baking and salads

**Quart Bottle 49¢**

**Cake Mix** Betty Crocker Chiffon 18-oz. **55¢**  
Orange or Cocoa Pkg.

**Pancake Mix** Kitchen 10-lb. **98¢**  
Craft Pkg.

**Dennison Chili** With 15½-oz. **29¢**  
Beans Can

**Spaghetti** Chef Boy-Ar-Dee 15½-oz. **\$1.00**  
with Meat Bals 4 Cans

## GOOD LUCK MARGARINE

Flavor sealed in aluminum **1-lb. Pkg. 29¢**

## STARKIST

## Chunk Tuna

For your favorite sandwiches, salad **6½-oz. Can 25¢**

## BETTY CROCKER

## Cake Mixes

White, Yellow Devilsfood and Spice **20-oz. Pkg. 25¢**

## KRAFT

## VELVEETA

Cheese Spread **2-lb. Loaf 69¢**

## LADY ELBERTA

## PEACHES

None **2½ Can 29¢**  
Finer

## PRINCE LEO

## SALMON

"Pink" **16-oz. Can 45¢**

# CANE SUGAR

"Candi-Cane"  
Special

**10 lb. BAG**

**95¢**

# Grapefruit

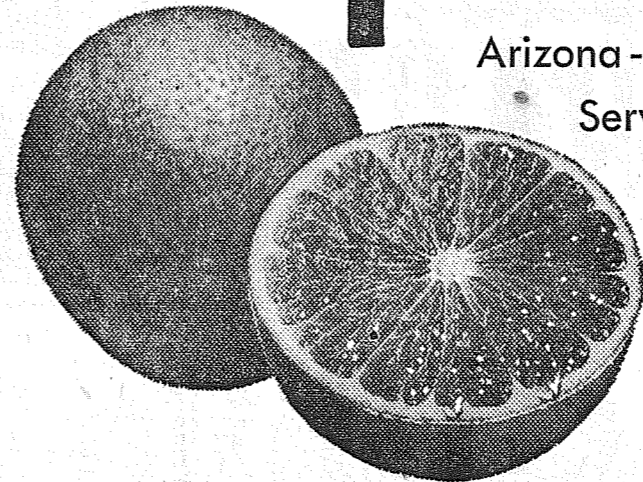

Arizona - Peak of the season - Sweet - Juicy

Serve economical half portions

**8-lb. Bag**

**49¢**

# Sunkist Oranges

Premium Large Size  
Best of the season **lb. 9¢**

Florida - Tasty Spring Treat

**New Red Potatoes** 4 lbs. **29¢**

Arizona - Sweet - Spring Crop

**New Carrots** lb. **9¢**

Chula Vista - Season's finest flavor

**Fancy Celery** lb. **8¢**

Hout House - Serve in sauce

**Fancy Rhubarb** 2 lbs. **29¢**



**SAFEWAY**

Prices effective, Thursday, February 12, through Saturday, February 14, at 82nd & Pacific Safeway.

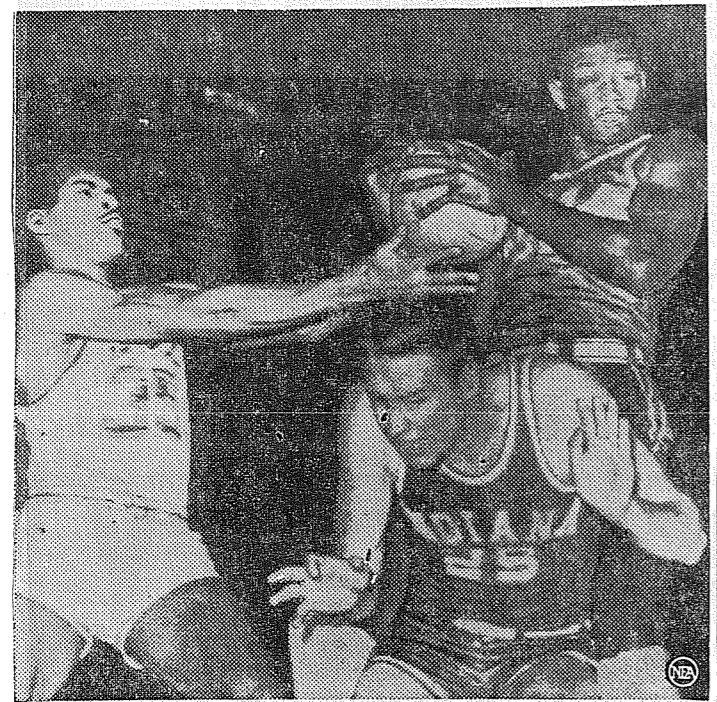

**LOW BRIDGE**—Center Walter Bellamy grabs a rebound off first the boards and then the head of his Indiana teammate, Glen Butte, as Art Gowen of Michigan State attempts to snatch the ball at East Lansing. The Spartans won, 79-77.

**MARCH 21st??** Real name of Deadwood Dick was Richard W. Clarke. He was a frontiersman in the Black Hills section of South Dakota.

**BETHEL HI** PD. ADV.

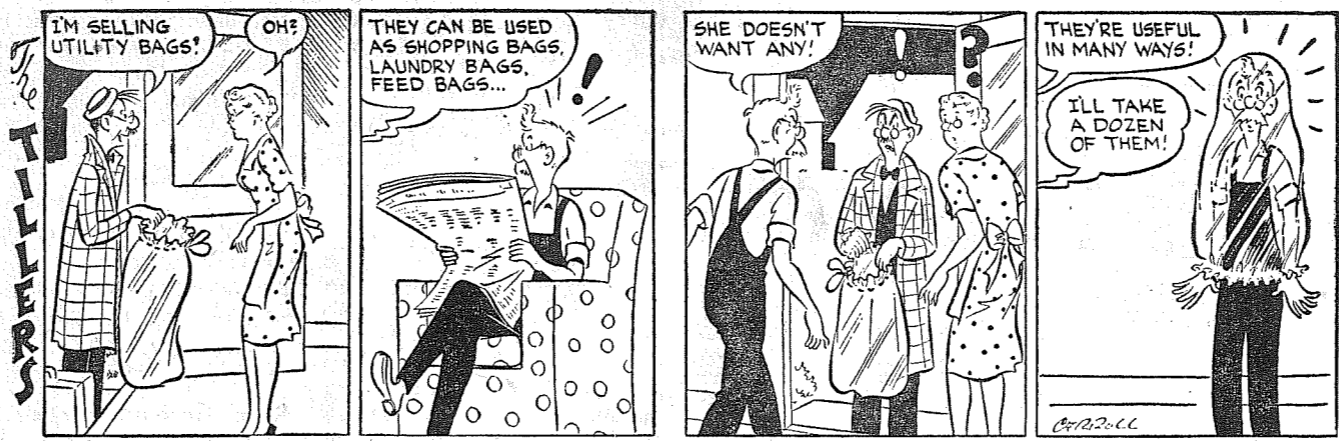

### Bethel To Ask Millage in March 10 Vote

Approval for the placing of a man Roy Nixon. The need for these additions is issue on a March 10 ballot for the vital, Nixon said, as the Bethel operation and addition to the Be-district is increasing at the rate of the schools was announced re-10 percent each year. Over 250 cently by the Bethel school board, students more than now are en- The board, meeting in a special rolled in the schools are expected meeting last week, voted unan- to enter the Bethel district class- imously to place a less than 12 rooms next fall. The housing situ- mill levy and a \$175,000 bond ation is not the only problem, however, Superintendent Dewane Lamka told the board. A need for more teachers and books and sup- plies will be caused by this ex- pected increase. Due to that fact, the board also approved a 12 mill levy for the operation of the schools at Clover Creek and Elk Plain were also revealed by the board. The bond issue that will appear on the special ballot on March 10 will be used for this purpose, according to board chair

1961 of Superintendent Lamka's contract and the other was for the addition to the Junior High staff of Jere Pennell. Pennell will teach in the Junior High school's shop program this spring. He is a recent graduate of CPS and did his student teaching at the junior high last semester, according to Principal Robert Minniti.

Following the board meeting, the school board toured the new Bethel Junior high and inspected the facilities. The board expressed keen interest in the structure and stated their approval of the building. At the special meeting a tentative date for the dedica- tion of the junior high was set for March 23 when it is hoped that State Superintendent Lloyd An- drews will be present to speak.

### Telephones Show Community Growth

If telephones are a good barome- ter of a community's growth, the needle pointed upward for Tacoma during 1958, according to figures released today by Pacific Tele- phone.

Manager Bill McLeod said total telephones in Tacoma as of Jan- uary 1st, 1959 amounted to 102,877, an increase of 5,042 over the same date a year ago.

Use of telephones showed a change also. The average number of calls placed through telephone facilities here on a normal busi- ness day changed from 476,323 calls per day in 1957 to 501,740 in 1958, an increase of 5 per cent. This included both local and long distance calls.

Long distance messages alone per average business day handled through the Tacoma long distance office at year's end increased from 15,664 to 16,408, a change of 5 per cent.

A complete new dial switching center will go into service later this year to serve Tacoma's Lake- wood District. The newly com- pleted Juniper building will house dial switching equipment to serve an additional 2,000 telephones. Other equipment was added in the old building last year to care for growth until the center is ready.

A new Waverly 7 telephone building went into service in November to serve about one thousand subscribers in the Brown's Point and northeast Ta- coma districts. It replaced the old building at Brown's Point.

Residential and business growth in South Tacoma necessitated the addition of a new building and dial switching equipment at the Greenfield building. The new center has a capacity of about 2,000 telephones, and also houses a new plant service center for faster re- pair and maintenance service.

A major expansion program was completed in the Skyline 2 switch- ing center at 3911 North 27th. Equipment was installed to provide dial facilities for an additional 950 telephones in the fast growing residential district.

Work was completed in 1958 on equipment additions in the Market office, and installation crews now are at work in the LEnox office adding equipment to provide more service in that area.

In other projects, completed dur- ing the past year, local and long distance cable facilities were in- creased to meet growing calling demands.



### a-Wondering . . . and a-Wandering . . .

With JACK BROWN

Last December a deliverers' strike forced New York City's newspapers to suspend publication. Nothing has done more to point up the importance of the press to the nation.

As Editor & Publisher puts it, life in New York "did not grind to a halt." But almost everyone in the city was affected one way or another.

Thousands of non-strikers were thrown out of work. Some 10,000 of the city's 16,000 newsstands closed. The city government went into low gear because of the diffi- culty of getting information to the public. Even educa- tion was hit—as a majority of the students in the city's schools use newspapers in their curricula.

Businesses of many kinds — stores, amusement houses, automobile and real estate dealers and so on—slumped so badly that the city's Board of Trade said the strike produced "irretrievable" damage.

Editor & Publisher sums up: "The importance of newspapers in the life of a community is rarely known or appreciated until suddenly they fail to publish."

Personally I don't care what they do with fashions just so long as the gals who wear 'em don't go out of style.

Al Capp created Joe Phffftzki, the guy that brings trouble and havoc wherever he goes and a few days ago I had reason to wonder if I could be related to him. Wandering around, I pulled into an airfield in Vancouver. I had barely started to navigate under my own power when someone yelled "fire" and for the next few min- utes I stood by while smoke poured from a hangar. People rushed around wildly with fire extinguishers and 3 fire trucks came roaring onto the field. Soon after, people along the nearby river were screaming that a boatload of Sea Scouts had overturned. The Coast Guard and Air Force raced to the scene and managed to rescue all but one. As I stood by during these tense moments I wondered what on earth ever possessed me to leave my camera behind. While wandering back to the field I kept thinking unkind thoughts of myself and soon had my attention drawn to a plane coming in for a landing. Its motor seemed to quit cold and the pilot veered off to the right. Moments later as it fell from sight behind buildings I heard the cry that it had crashed into the river. Both occupants were saved, although a new plane was lost. By this time I had forgotten what I was doing there in the first place and decided to get going before I got a crew cut from a propeller. That's life for you. I can run around Pierce County for weeks armed to the teeth with note books, pencil and camera and nothing ever happens, but just as soon as I leave it all behind and get over 100 miles from home, look what happens! Wonder how much those distant cities will pay me to stay home?

### Benson Grange

Benson Grange No. 282 met Jan. 27 for a regular business session. Resignations were received from Overseer John Reichel and Executive Committeeman Earl Peck whose occupations will prevent them from attending regularly. Elected to fill the stations for the rest of the term were Harold Johnson and George Rose, respectively.

Plans for drill team practices were announced and dates set for Feb. 10 and March 5 in preparation for degree work to be pre- sented March 10 at Benston.

A salute to our state was made by way of color slides shown by Bryan Dalin, who served in the U. S. coast Guard aboard the ice breaker Northwind and was able to take some breathtaking pictures of Alaska and the Northwest Pas- sage during his frequent trips.

A plan to represent each month with articles from foreign countries was introduced by Lecturer Bea Selle. To represent January, she brought an unusual vase from Japan. Members were asked to bring articles from countries be- ginning with the letter "B" to the second meeting in February.

ment used. The welcome mat is out for all the new members, to our friends of other Granges and to our own members who have not attended recently. Won't you come and renew old acquaintan- ces?

The Youth Committee will spon- sor a Games Night at the Grange hall on Feb. 21 at 8 o'clock; proceeds will be used for youth activities in the Grange during the year.

Wilma Thorson, publicity

### American Legion

Parkland Post No. 228 By Lorene Summers

The Auxiliary of Parkland Post 228 will meet this (Thursday) evening at 8:00 o'clock at Sun- shine hall and will serve refresh- ments to the Post and their guests, the 40 et 8. New members of the Post will be initiated. The Park- land Legion Post and Auxiliary always welcome new members. Please call JU 8-2218 for infor- mation.

Auxiliary members were sorry to hear of the death of Mrs. Lois Nelson, a member, and extend sympathy to her family.

FORT BELVOIR, VA. (AHTN C)—Pvt. Robert L. Jones, 19, son of Mr. and Mrs. Mark W. Jones, Route 1, Roy, Wash., recently completed the nine-week equip- ment maintenance course at the Army Engineer School, Fort Bel- voir, Va.

Jones was trained to perform maintenance on gasoline and diesel engines, air-compressors, trac- tors, graders and crane-shovels.

He entered the Army in June 1958 and completed basic combat training at Fort Ord, Calif.

Jones is a 1958 graduate of Bethel High School, Spanaway.

**MARCH 21st??** PD. ADV.

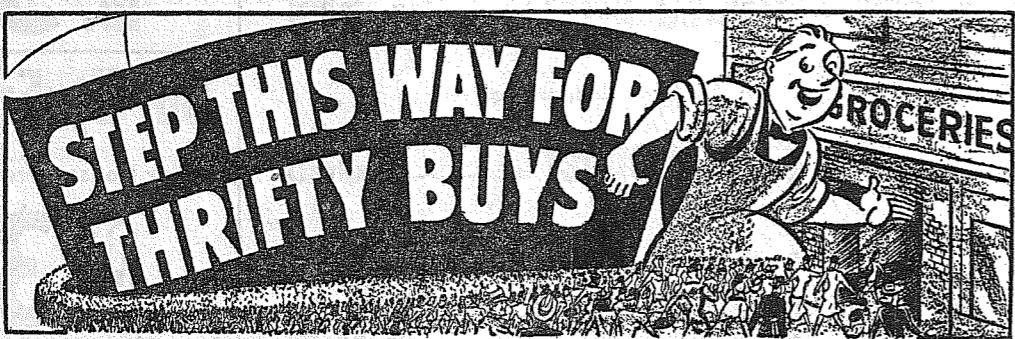

Your Favorite Brand

3/39c

SHURFINE - "Excellent for Cooking and Baking"

**SHORTENING** 59c

DURKEE'S **MAYONNAISE** 39c

GORTON'S - U. S. Grade A Frozen **FISH STICKS** 59c

WONDERBAR MILD **CHEESE** 39c

Pound SHINN'S - Grade 'AA' Medium **EGGS** 39c

VETS **DOG FOOD** 3/25c

GOLDEN CREST **FANCY HONEY** 98c

SUNSHINE **HI-NO CRACKERS** 33c

"Grower's Pride"—U.S. No. 1 **POTATOES** 35c

Cello— **CARROTS** 2/15c

Almira **GRAPES** Lb. 15c

Lean & Meaty

**Shortribs** Lb. 39c

QUALITY MEATS

ARMOUR'S CRESCENT

**SLICED BACON** Lb. 29c

PURE LEAN

**GROUND BEEF** 3 \$1

**SWISS STEAK OR RIB STEAK** 59c

**Beef Roast** Lb. 43c

OPEN SUNDAYS

**KITCHEN'S**

EVERYDAY LOW PRICES

FORMERLY FLETCHER'S

PRICES EFFECTIVE THURS., FRI. & SAT.

Right to Limit Open 9 a.m. 'Til 10 p.m. Daily 10 a.m. 'Til 9 p.m. Sundays

12208 Pacific Ave.