



**PRAIRIE POINTER**

ELMER BEARD ..... Publisher  
 MARJORIE RINGSTAD ..... Editor  
 IVAN L. JONES ..... Advertising Manager

A community newspaper for Midland, Parkland, Brookdale, and Spanaway. Published every Thursday by Beard Printing Co., P. O. Box 797, Parkland, Wash.

Entered as second-class matter October 3, 1945, at the post office at Parkland, Washington, under the Act of March 3, 1879.

SUBSCRIPTION RATES, By Mail: 1 year, \$2.50; six months, \$1.75

**On the Move Again**

Coincident with the fall opening of the various schools in the South End many organizations are stepping up activities. For the next nine months there will be a great many things to do outside of the regular day-to-day grubbing for a living.

Tonight, for instance, the Parkland Community Club resumes its monthly sessions which in the past have been a great drawing card. Then comes the big celebration on the afternoon of Saturday, Sept. 27, when Parkland folks will dedicate the new pavement and sidewalks on Garfield street. Along with these, of course, will be the fine sports events of the schools and college.

That this territory known as the South End is "riding the beam" is in evidence everywhere and it behooves the citizens to be on their toes and take part in every event possible. Many new people have come to live here who should be urged to attend public functions, get acquainted and join in the activities.

**A Step in the Right Direction**

The Parkland Business Club has voted to accept into membership all of those business people from 96th street through to Orchard Hill. This is a very laudable move for it will tend to weld all of the local business organizations into one group.

Such an organization will be able to exert a powerful thrust in promoting better business policies. All of these folks have mutual interests and by being personally acquainted can solve many problems expeditiously.

Unofficially the Parkland Business club is the Chamber of Commerce for the South End. It is not hard to envision that some day soon a bigger and even more effective business club will develop which will include all business people from the city limits to the Roy "Y".

**MIDLAND NEWS**

**Bee Brittain, Reporter**  
GR. 8231

**Attend School Instruction**—Mrs. Victor Eshpeter, Mrs. Bert Glaver and Mrs. E. A. Brittain attended the county P.T.A. school of instruction held in Tacoma at the USO recreation service hall. Mrs. Uter from Seattle was the guest speaker.

**4-H Exhibit**—Many of the junior and senior girls and boys of Midland 4-H Club have entered work in the Puyallup fair. The group is under the leadership of Mrs. Albert Kneasel and Mrs. Elmer Morad.

**Oregon Visitors**—Mrs. Chet Robinson and her daughters Marciyn and Delores visited in Powell Butte, Oregon, last week. They also went to Warm Springs.

**New Water Tower**—With the opening of school, the final ends of canning, the bazaar and the fair, everyone in Midland is very busy. However, we have noticed that the new water tower now has its top on. It has been interesting watching the men as they worked on the tower and the easy way they managed to reach higher and higher in the air.

**Oregon Guests**—Mr. and Mrs. R. E. Leber of Oakridge, Oregon, spent Friday at the home of Mr. and Mrs. Clarence Johann. Mr. Leber is the uncle of Mr. Johann.

**P.T.A. Meeting**—The first meeting of Harvard-Midland P.T.A. will be held at the Midland P.T.A. hall, Thursday, Sept. 18. Mrs. Victor Eshpeter will preside.

**Bazaar**—Be sure to see us at the Bazaar Friday night at the Midland dance hall. Come out and help support your fire department.

**WIRING LICENSED**  
**FIXTURES BONDED**

**Olson Electric**  
O. M. Olson GRanite 7705  
11222 Pacific Ave. Tacoma

WEEK-DAYS, 7 A.M. to 9 P.M.—SUNDAYS, 9 A.M. to 9 P.M.

**Parkland Fuel Oil and Service Station**  
(INDEPENDENTLY OWNED AND OPERATED)

Distributors of Standard Oil Products

**CHEVRON GAS STATION** **STANDARD**

LUBRICATION ACCESSORIES **GR 8112** STOVE OIL FURNACE OIL

Prompt Courteous Delivery Service

V. R. SELLE L. S. RYTKONEN

**Finer Funerals For LESS**

You would expect to pay at least \$350 for a complete funeral service including a beautiful cloth-covered casket in this style.

—at C. C. MELLINGER'S only **\$261** Including 48 Items of Service

Two Beautiful Chapels

Other Complete Funerals As Low as **\$135**

**C.C. Mellinger Co.**  
TACOMA'S LEADING FUNERAL DIRECTORS

**KIRBY NEWS**

Mrs. Albert Nelson, reporter  
Phone GRaham 206

**Rodeo Attendance**—Mr. and Mrs. Victor Anderson and Mr. and Mrs. G. Van Den Elzen attended the rodeo at Ellensburg, Wash.

**Visitors**—Mrs. Charles Lorenz and son Donald visited with her mother Mrs. D. T. Lindbergh on Wednesday.

**Rebekah Meeting**—Mrs. Chas. Gardener, Mrs. Victor Anderson, Mrs. S. M. Jorgenson and Mrs. Albert Nelson attended the Rebekah meeting held at the hall at Kapowsin, Wash. This is the first meeting of the year.

**Visitors**—Mr. and Mrs. Ross Plumb and sons Terry, Jerry and Larry visited at the home of Mr. and Mrs. Al Monta of Tacoma on Saturday.

**Visitors**—George and Tommy Goodiner are visiting at the home of Mr. and Mrs. Manley Shook.

**Dinner Guests**—Mr. and Mrs. R. W. Stanger were dinner guests at the home of Mr. and Mrs. W. P. Farley of Tacoma.

**Returns Home**—Glad to hear Mrs. Clyde Smith has returned home from Tacoma General Hospital.

**Young Visitors**—A group of young people visited at the home of Mr. and Mrs. Lester Cruts on Sunday. They were Elise and Louella Keene, Maxine Leonard and Georgia Bouliet.

**Dinner Guests**—Mr. and Mrs. Robert Carns, Mr. and Mrs. Chas. Seaman and Sergeant and Mrs. G. Hawkins of Tacoma were dinner guests at the home of Mr. and Mrs. R. W. Stanger on Saturday evening.

**Tacoma Visitors**—Mr. and Mrs. H. Plumb and family of Tacoma visited with his brother, Mr. Ross Plumb, on Sunday.

**"Guardian" Dinner**—Mr. and Mrs. Albert Nelson entertained at a "Guardian" dinner at their home Saturday evening, Sept. 6. Those attending were Mr. and Mrs. D. E. Gooch, Mr. and Mrs. James Lorenz and sons Gary and Robert of Tacoma, Mr. and Mrs. Walter Schulz, Mrs. Carl Hoganson and son Fred.

**Return Home**—Mrs. B. Ulrich

**R. G. RADCLIFFE**  
Licensed Public Accountant  
Tacoma, Washington  
1532 No. Oakes PR. 3980

**Laboure Nursing Home**  
Tule Lake Road  
Parkland GR 8077

**BIKES - PARTS - REPAIR**  
**Spanaway CYCLE SHOP**  
Half mile west of Highway on Spanaway Loop Road  
Bob Bradshaw GR. 6145

**C. O. Lynn Co.**  
MORTUARY  
717 TACOMA AVE. Phone MAIN 7745

**ART'S SHOE SHOP**  
SHOE REPAIRING OF ALL KINDS  
Berntsen Building  
Garfield St. Parkland

**College Students!**

WE WELCOME YOU to **TISCH'S CORNERS**  
Under New Management

★ Good Food  
★ Courteous Service

Mr. and Mrs. Jack Merritt  
Tacoma Avenue & Airport Rd.  
Parkland

returned home from St. Joseph Hospital, Friday after having a major operation.

**Montana Visitors**—Mr. and Mrs. Richard Stanger of Great Falls, Mont., were visitors at the home of Mr. and Mrs. R. W. Stanger. He is Mr. Stanger's nephew.

**Involved in Accident**—Sorry to hear Mrs. L. Betchart had an accident with her car on Monday evening. She was badly shaken but not hurt otherwise.

**Parents' Club Meeting**—Those attending the meeting of the Parents' Club at Elk Plain school from here were Mrs. Lester Cruts, Mrs. Albert Nelson and Mrs. Manley Shook. The meeting was held on September 4.

**Clover Creek**

By Marjorie Allen  
Substitute Reporter

**Dinner Guests**—Mr. and Mrs. Paul Stranahan and son Paul Byron, and Mr. Stranahan's sister Orthel were dinner guests at the Roy Renner home Wednesday.

**Card Party**—The Clover Creek Grange will have a card party at 8 p.m., Sept. 12 at the Grange hall. They will play pinochle, five-hundred, bingo, chinese checkers and other games. Refreshments will be served following the games. During the evening they will raffle a chicken. Members serving on the committee are Mr. Roy Renner, chairman, assisted by Mr. Harold McCammon, Mrs. John Kuper, Mr. Stanley Carlson and Mrs. Franz Anderson.

**Dinner Guests**—Mr. and Mrs. Fred Sutter entertained Mr. and

**EL REY FURNITURE AND UPHOLSTERY**  
Recovering Restyling  
New Sets to Order  
R. D. Waite  
8237 South Park Avenue

**Piper Funeral Home**  
5436 SO. PUGET SOUND  
GA 5436

**LINCOLN CYCLE SHOP**  
761 S. 38th St. HI. 1261  
Sales and Service for  
**WHIZZER BIKES**  
Ride to Work on a "Whizzer"

**PARKLAND THEATRE**  
—Friday and Saturday—  
September 12 and 13  
Alan Ladd  
Geraldine Fitzgerald in  
O. S. S.  
—and—  
**GASHOUSE KIDS**  
—Sunday and Monday—  
September 14 and 15  
Betty Grable - Dick Haymes  
in  
**THE SHOCKING MISS PILGRIM**  
—and—  
**VACATION IN RENO**  
with Jack Haley  
—Tues., Wed. and Thurs.—  
September 16, 17 and 18  
Joel McCrea - Brian Donlevy  
in  
**THE VIRGINIAN**  
and  
**THE STRANGE LOVE OF MARTHA IVERS**  
with Barbara Stanwyck,  
Van Heflin

Mrs. Pete McLeod at dinner Tuesday in honor of Mrs. McLeod's birthday.

**Hoquiam Guest**—Charles Werner, son of Mrs. Pete McLeod, spent last week in Hoquiam, Wash., visiting with his grandmother, Mrs. S. M. Poston.

**Visitors**—Harold A. Decutua visited at the Harold Lorentzen home Sunday. He is a brother of Mrs. Lorentzen. Visitor at the Lorentzen home, September 1, was Mrs. Lorentzen's mother, Mrs. Caroline Azure.

**Returns**—Mrs. William Wolff returned Friday from visiting relatives in Nevada.

**Surprise Party**—A group of friends and neighbors surprised Mr. and Mrs. John Kuper with a charivari party, Sept. 3. Those present included Mr. and Mrs. Stanley Carlson and Alberta; Mrs. Parr and Robert; Cleo Cope, Mr. and Mrs. Ezra Heller, Gene and Nancy; Mrs. Omer Roland, Bessie,

Thursday, Sept. 11, the Clover Creek Baptist Church will have a Junior and Intermediate Young Peoples' Meeting right after grade school is dismissed. Rev. William Rhea is in charge and is assisted by other workers of the church.

**Return**—Mr. Harley Malyon, just returned from a two weeks' casation trip to Iowa.

**Keeping pace with Washington's tremendous growth**

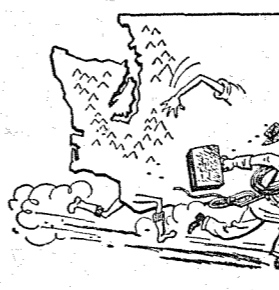
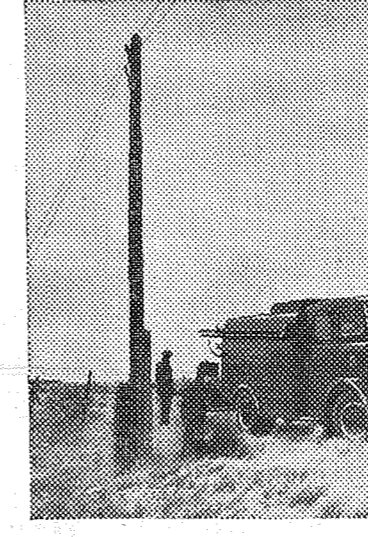
**New areas opening**... like the great Columbia Basin... are calling for an immense amount of planning and a gigantic installation job. Our engineers and field crews are pressing ahead with preparations for more than 30,000 new telephones in the Columbia Basin alone... and a total plant expansion that will run into millions of dollars.

**New Working Dollars**... Millions of new dollars needed to build buildings and buy new equipment to meet the public demand for more telephones and more service do not come from tele-

**THE Pacific Telephone AND TELEGRAPH COMPANY**  
757 Fawcett Ave. Telephone MAin 5161

phone bills. New dollars come from people who are willing to put their savings into the business. We must earn enough to attract these new working dollars.

**PARKLAND XXX DRIVE-IN**  
Pacific Avenue at Parkland Phone GRanite 6294  
STUDENT MEAL TICKETS AT 10% REDUCTION  
HOURS:  
Monday - Thursday: 7 a.m.—12:30 a.m.  
Friday: 7 a.m.—2 a.m.  
Open Saturday, 7 a.m. UNTIL 1 a.m. Monday



**New telephone buildings and building additions** are going up as fast as possible... just part of the biggest expansion program in our history. The schedule for the next few years calls for 108 construction jobs to help keep pace with the Pacific Northwest's growth. During this period we expect to double our total plant investment in Washington.



**During a recent twelve-months' period**, 42,000 new telephones were added in Washington... and thousands more are going into service with each turn of the calendar pages. We are working hard to keep pace with Washington's tremendous growth and to provide an even finer telephone service than ever before... just as soon as we can.

**THE Pacific Telephone AND TELEGRAPH COMPANY**  
Tacoma 1

**KNOW YOUR TACOMA CITY LIGHT**

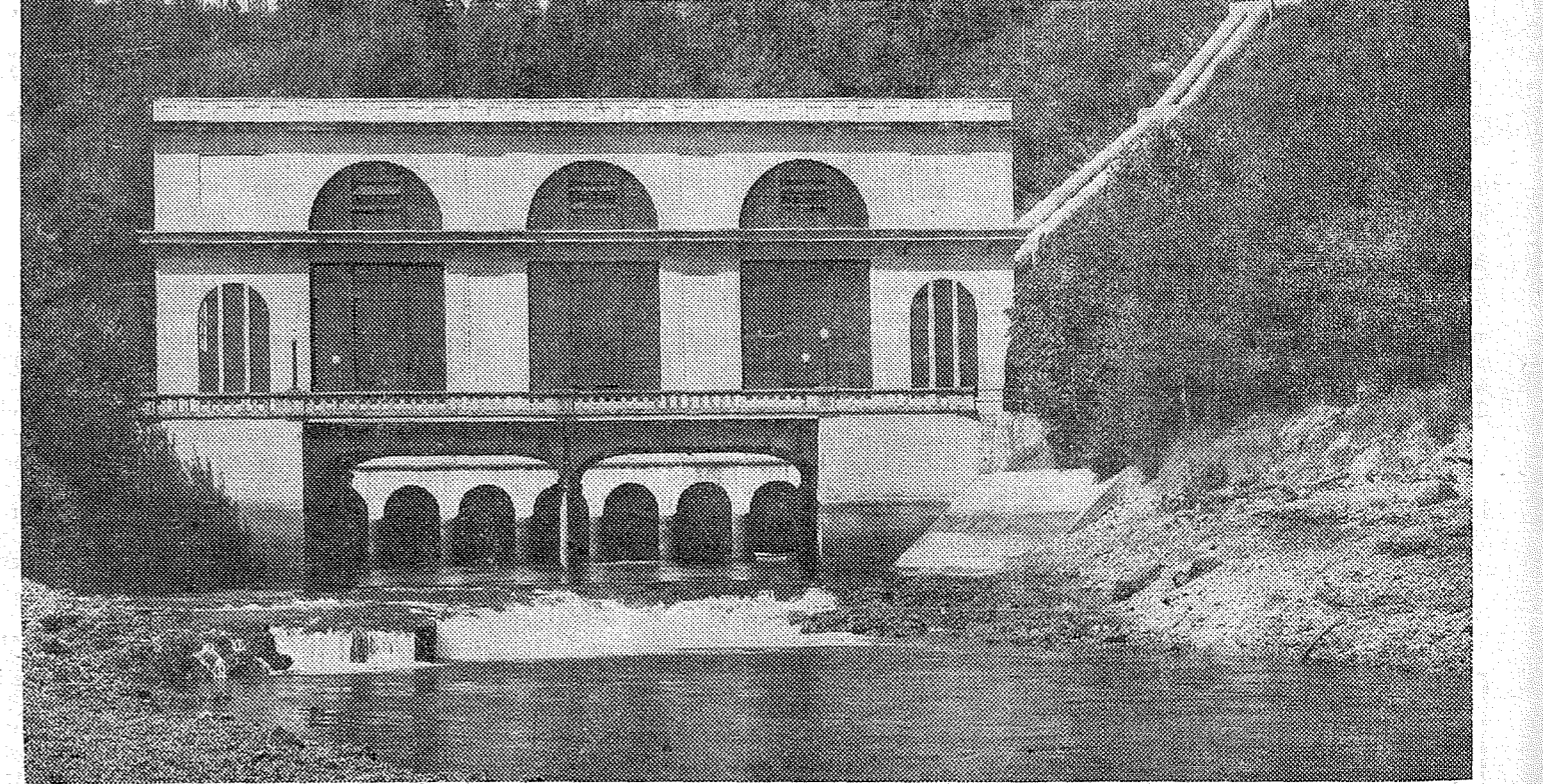

**YOU** see this structure from the Olympic Highway—Cushman Power Plant No. 2. This plant, placed in service in 1930, completed the second step in the development of the North Fork of the Skokomish River and has provisions for accommodating waters of the South Fork—which, when diverted through the plant, will complete Tacoma City Light's program in the Olympics. Housed here are two vertical-type units consisting of a 37,500 h.p. turbine and a 30,000 KVA generator. Here also are the necessary auxiliary operating equipment, the control equipment and shops. Energy is generated at 13,200 volts and stepped up for transmission to 110,000 volts in the transformer and switching station located in the plant. Combined with energy from Cushman Plant No. 1 at this station, it is transmitted over 43 miles of land and water to the Cushman Substation in Tacoma where the voltage is stepped down for further distribution to industry and homes. It crosses the treacherous Narrows by way of a 6244.5 foot overhead transmission span of 6 1/4" galvanized plow steel stranded conductors, the longest electrical transmission span known.



# Grand Opening

## Midland Food Center

### FRIDAY and SATURDAY

#### September 12th and 13th



Betty Crocker  
Apple Pyequick  
**PARTY**  
Free Pie and Coffee

### SPECIAL LOW VALUES

**GOLD MEDAL FLOUR**  
25-POUND BAG **1.95** 50-POUND BAG **3.89**

**NU BORA BLEACH**  
1/2-GALLON **15¢**

**RANCHO SOUP**  
Your Choice **3 FOR 19¢**

**DEL MONTE PEAS**  
NEW PACK  
No. 2 TIN **19¢** Doz. **2.25**

**TOMATO JUICE**  
LARGE  
46-OUNCE TIN **15¢**

**BEANS with FRANKS**  
FOR THE QUICK LUNCH  
11-OUNCE TIN  
**2 FOR 19¢**

**1-2-3 CLEANSER**  
FOR FAST CLEANING  
**2 CANS FOR 9¢**



**COFFEE**  
WOOD'S BEST  
**43¢ POUND**

**Kraft CHEESE**  
VELVEETA - AMERICAN  
2-POUND PACKAGE **83¢**

**JELLO**  
ASSORTED FLAVORS  
**2 FOR 15¢**

**CATSUP**  
CHB PURE TOMATO  
**15¢**

**M-D TOILET TISSUE**  
Washington Made **3 FOR 29¢**



**Fresh Fruits 'n Vegetables**

**POTATOES**  
NETTED GEMS  
SIZE A  
**10 POUNDS 29¢**

**CELERY**  
LARGE FANCY STALKS  
**3¢ POUND**

**LETTUCE**  
FIRM CRISP HEADS  
2 HEADS FOR **9¢**

**GRAPES**  
SEEDLESS OR TOKAY  
**2 POUNDS 19¢**

**CARROTS**  
FRESH LOCAL  
**2 BUNCHES 9¢**

**Green PEPPERS**  
Large Bell for Stuffing  
**10¢ POUND**

**SQUASH**  
HUBBARD  
**3¢ POUND**

**CORN**  
FRESH LOCAL  
**29¢ DOZEN**

**BANANAS**  
GOLDEN RIPE  
**lb. 15c**

### MEAT DEPT.

**POT ROAST**  
GRADE A BEEF  
**45¢ POUND**

**PURE GROUND BEEF**  
**37¢ POUND**

**WIENERS**  
James Henry Skinless  
**39¢ POUND**

**Bacon SQUARES**  
**39¢ POUND**

**SPARE RIBS**  
LEAN - MEATY  
**49¢ POUND**

**LARD**  
KETTLE RENDERED  
**2 POUNDS 37¢**



### IN PARKLAND

(Continued from Page One)  
Louis Stokke of Seattle, Mr. and Mrs. A. L. Soine of Parkland, Mr. and Mrs. William Pflueger and their children of Hoquiam, Marilyn, Raymond and Merle Pflueger, were guests of Dr. and Mrs. J. P. Pflueger at a family reunion Friday.

**Luncheon**—Mrs. John McGrath entertained Mrs. John Knabel, Mrs. John Swanson, Mrs. Ray Storie and her children Jimmy and Gerry at a luncheon. The group made Christmas gifts. Each week a different lady entertains.

**Junior Community Club**—The Parkland Junior Community Club will hold its first meeting of the new season at 7:30 p.m., Thursday, in the Parkland School. All old members and anyone past the 8th grade desiring to join may come. The pins have arrived so bring your money.

**Visits Friends**—Calling on friends in Parkland, Friday, were Mrs. John B. Eddington (Dorothy Harper) and her baby son, John Kaye. Mr. and Mrs. Eddington, formerly of Parkland, have been living in Idaho Falls, Idaho, during the past year. Mrs. Eddington is visiting her parents, Mr. and Mrs. Leon F. Harper, on Hood Canal.

**Returns from Sweden**—Mr. Erick Erickson, Collins Road, returned recently from Sweden where he had been visiting his mother, Mrs. Mary Anderson of Dalarne, Sweden, for the first time in 40 years.

Mr. Erickson left Stockholm at midnight August 27, and arrived at Boeing field at 3 a. m. August 30. He has been gone since June 10.

**Arrive from Minneapolis**—Mr. and Mrs. Don Eastvold arrived yesterday from Minneapolis, Minn. Mr. Eastvold, who has been attending the University of Minnesota's law school, will complete his last year of law school at the University of Washington.

Rev. and Mrs. Joe Belgen are accompanying the Eastvolds and will be guests of Dr. and Mrs. S. C. Eastvold.

**Son Born to Portlanders**—A son was born the 16th of August to Mr. and Mrs. R. C. Matthews of Portland, Oregon. The baby's mother is the former Eline Benson of Parkland. The little boy, named William Benson, has a brother

### Elk Plain News

Alice Dorfner, Reporter  
Graham 458

**Officers Elected**—Elk Plain School club elected the following officers for the school year: Mrs. Enmit Rich, president; Mrs. L. Cruts, vice president; Mrs. Rolland Gregg, secretary; and Mrs. William Brown, treasurer.

**Drives to Hoquiam**—Mrs. Sidney Bennett, accompanied her son and daughter-in-law, Mr. and Mrs. Donald Bennett, motored to Hoquiam, Washington. Mrs. Bennett visited her father, Mr. Frank Noble of Hoquiam, while her son and daughter-in-law drove to Aberdeen, Washington.

**Attends Shower**—Mr. Michel Sterbeck, Mrs. Nick Kanton, children and her mother and father, Mr. and Mrs. Anton Sterbeck, motored to Hoquiam where they attended the shower of Mrs. Kanton's sister, Miss Harriane Sterbeck, Sunday afternoon, they attended dinner at the home of Marianne's fiancé, Mr. Tony Cemlich.

**Family Picnic**—A family picnic was held August 29 in the E. M. Rich home. Attending the picnic were Mrs. Ida Rich, Mr. and Mrs. L. L. Bullock, Mr. and Mrs. O. P. Jopp and son, Mr. and Mrs. Eugene Smith and family, B. W. Rich, Mr. and Mrs. H. F. Rich and son, Mr. and Mrs. Pete Peterson and daughter, Mr. and Mrs. Kalan and family, Mr. and Mrs. Jim Foster and daughter, Mr. and Mrs. Jerry Ainer and sons and Mrs. Lawrence Tibbetts.

**Membership Rises**—Mrs. Martivold and daughter Sonya, Mrs. Colleen Leonard and Mr. and Mrs. John Charboneau are being added to the roster of Elk Plain Grange.

**New Neighbors**—Mr. and Mrs. Rolland Gregg are the newest residents of the Elk Plain district. Their new home is on the Graham road.

**Entertains Guest**—Mrs. Lillian Sherman entertained Mrs. Frances Harmer of Canada.

**From California**—Mr. Herbert Gorton, his aunt and uncle, Mr. and Mrs. Mathew Ferguson.

**Resident Married**—Friends recently learned of the marriage of Miss Billie Jean Nalley of Elk Plain to Mr. Loren Howard of Puyallup.

**CLASSIFIED**  
FOR SALE—One Kenmore white enamel range, 4 months old. Large oven with broil pan, controlled heat. Reasonable. C. H. Newbury, 11th and F St., Spanaway or Rt. 1, Box 198A.  
FOR SALE—1936 Oldsmobile, 4-door sedan, new paint, new tires, reconditioned motor, \$550. Also oil circulator with tank, \$30. GR 7898.

### CHURCH NEWS

**TRINITY LUTHERAN CHURCH**  
Parkland, Washington  
Ernest B. Steen, Pastor  
Trinity Guild Silver anniversary, 8 p.m., Thursday.  
Confirmation class, 9:30 a.m., Saturday.  
Junior Choir, 11 a.m., Saturday.  
Sunday School, 10 a.m., Sunday.  
Junior Services, 11 a.m., Sunday.  
Regular Worship Service, 11 a.m., Sunday.

**SPANAWAY FULL GOSPEL TABERNACLE**  
Stanley R. Weddle, Pastor  
Sunday School, 10 a.m.  
Morning worship, 11 a.m.  
Evangelistic service, 8 p.m.  
Christ's Ambassadors, Wed.

**ST. JOHN OF THE WOODS CHURCH**  
Rev. R. E. Logan, Pastor  
Masses, 8:00 and 10:30 a.m., in Midland Community Hall.  
Catechism after mass.

Bruce Lee, and a sister Maureen. The grandparents are Mr. and Mrs. R. Matthews of Mineral, Washington, and Mrs. J. Benson of Parkland, who recently spent a week's visit in Portland.

**Returns from Mountain**—Wesley G. Benson, returned Labor Day from Paradise Inn, Rainier National Park where he has been employed during the summer months. Wesley, a graduate of Concordia Lutheran School in 1944, and Lincoln High, Tacoma, last June, was active in school activities, and through scholastic and service retains permanent possession of the Torch Pin, which is the emblem of the National Honor Society. He is also a recipient of a scholarship to Pacific Lutheran College which he will enter this fall.

**Adopt Daughter**—Mr. and Mrs. Harold Andersen have adopted a two weeks' old baby girl. Their new daughter's name is Christine Tene.

**MIDLAND PENTECOSTAL CHURCH**  
Pastor, Arnie Komsom  
Sunday School Superintendent, August Sumuland.  
Meets every Sunday in Midland P.-T.A. hall at 11 a.m.  
Sunday School, 9:45 a.m.

**HARVARD SUN. SCHOOL**  
At Harvard School  
Inor Bergstrom, Supt.  
Sunday School, 10:30 a.m. every Sunday.  
Harvard Sunday School Mothers' Circle meets the first Wednesday of the month at 2:00 p.m.

**LARCHMONT SUNDAY SCHOOL**  
Larchmont Sunday School meets in the Parish house at 9:30 Sunday mornings. Harry Hessert, Superintendent.

**CLOVER CREEK BAPTIST**  
Military Road opposite Clover Creek School  
W. C. Rhea, Pastor  
Bible School, 10 a.m. George Chessum, superintendent.  
Morning worship, 11 a.m.  
Youth Fellowship, 7 p.m. (Junior and Senior).  
Evening Gospel Service, 8 p.m.  
Mid-week service Thurs., 8 p.m.

**SPANAWAY METHODIST COMMUNITY CHURCH**  
"The Church by the Side of the Road"  
James White and Raymond McMillan, co-pastors  
Sunday school at 10 a.m., Mrs. Gahn, supt.; Mrs. J. Snider, pianist. You are invited to come and study with us.  
Church service at 11 a.m. Mrs. O'Vera, pianist. Sermon by the pastor. We extend you a very cordial welcome. Our aim is friendliness and brotherhood.  
Youth Fellowship at 6:00. Interesting lessons.

**MIDLAND COMMUNITY HOME CHURCH**  
Thure Moberg, Minister  
Sunday School, 10 a.m.  
Morning Service, 11 a.m.  
Bible study and prayer, 7:30 p.m. Wednesday.  
Ladies' Circle Wed., at 1 p.m.  
Girls' Club Wednesday, 4 p.m.

### GLEEFULOSOPHIES



Ps-s-s-t! Tell the boys if they want to make a real haul to hurry down to

MODAHL AUTO PARTS

Joe knows how to win friends and influence people! When he tips them off about our complete, guaranteed service he knows he's doing them, and himself, a favor! Bring your car in today for lubrication, tire repairs, or any of the many services that keep it in perfect running order!

### Automotive Machine Work

**MODAHL AUTO PARTS**  
SPANAWAY — Across From The School — GR 7583

### Builders of Empire

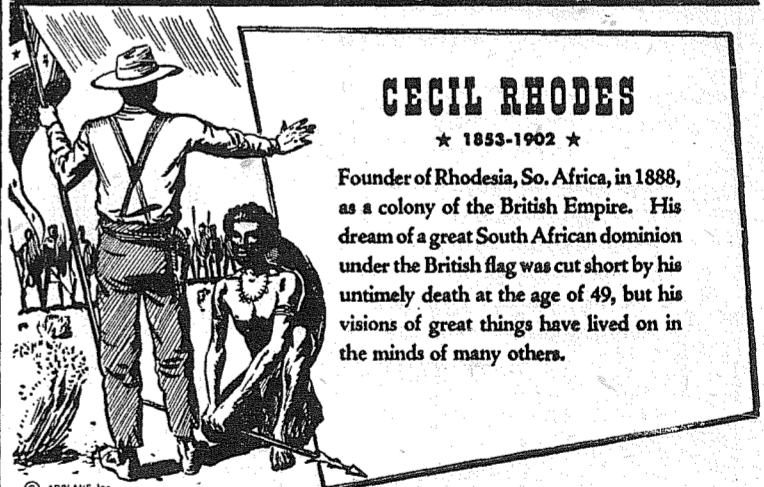

### CECIL RHODES

★ 1853-1902 ★

Founder of Rhodesia, So. Africa, in 1888, as a colony of the British Empire. His dream of a great South African dominion under the British flag was cut short by his untimely death at the age of 49, but his visions of great things have lived on in the minds of many others.

Cecil Rhodes ...

Just peek into the future and you'll realize how important it is, in planning your new home, to insure complete satisfaction by using only the finest in building materials. For the VERY FINEST, see us today, for price, quality and selection.

### SHIPLAP

\$25.00 a thousand

PICKETS  
ALL LENGTHS  
SCREEN DOORS  
GOOD ASSORTMENT  
PAINT  
OUTSIDE WHITE

**ANDERSON LUMBER**  
9643 PACIFIC AVE. HARDWARE • PAINTS GR 7311