

Sec. 34.66 P. L. & R.
Parkland, Wash.
U. S. Postage Paid
Permit No. 9

Boxholder or Occupant
Rural Route

\$2000 Down, \$4500 To Go for Park. Library

In spite of the soaking drizzle which didn't let up all day, another thousand dollars was added to the thousand dollar fund for the new Parkland library last Saturday.

This sum, added to the \$600 previously pledged by six persons and the nearly \$400 netted from three Community Club events, brings the total in the fund to approximately \$2,000, according to Clinton Williams, chairman of the library finance committee. The proposed building will cost an estimated \$6,500.

Due to the adverse weather, only a couple dozen people turned out last Saturday to launch the house-to-house campaign, and vast areas of Parkland remained untouched. However, people in these areas may expect to be called upon within the next few days, now that the dewdrops seem to have subsided. Volunteers will continue the canvass until every family has been contacted.

Every family that donates receives a card to place in a front window of their home. They are urged to keep them there until the campaign is completed so that they will not be unnecessarily called upon again.

In analyzing the returns from last

Saturday's canvass, Williams said that the thousand dollars was raised only because some individuals gave amounts of \$25, \$15 and \$10. He expressed alarm at the fact that a couple hundred contributed only a dollar.

Since it will take over \$6,000 to erect the building, it will require an average of six dollars from each of 1,000 families to reach the goal. The campaign cannot succeed if most of the contributors give only a dollar. Of course the committee realizes that there are some who can afford no more than a dollar.

The solicitors will accept pledges. Persons may pay 50 per cent now, and 50 per cent when construction starts.

The library committee of the Parkland Community Club will meet again this week at the home of the Ray Renwicks.

The building will be located on 119th Street, across Pacific Ave. from the Parkland XXXX. Tentative plans have been drawn up by Mel Pedersen but are subject to modification. The building will have a capacity of 5,000 volumes. It will be built with the idea that it may be added onto according to the needs.

Bus Accident Fatal To Parkland Child

A tragic accident on the Mountain Highway suddenly snuffed out the life of a 5½ year old Parkland boy Saturday. Victim was Robert Alvin Swanson, son of Mr. and Mrs. Alvin J. Swanson of Route 3.

The accident occurred at 127th and Pacific, one block north of Barrett's Market, as Bobby, his mother and his younger sister was getting off the south-bound Spanaway bus a few minutes before 7 in the evening.

Before anyone knew what was going on, Bobby had apparently wandered in front of the bus, the bus had started up, he had been knocked down, and both the front and back wheel had passed over his body. Driver was Claire B. Carmel of Tacoma.

Funeral services were held yesterday afternoon at Trinity Lutheran Church, with Dr. E. B. Steen officiating.

FARMERS UNION TO DISCUSS BRANNAN FARM PLAN

The Mt. View local of the Farmers Union will meet next Wednesday, April 26, at 8 p.m. at the Dawson Fieldhouse at 90th and Portland Ave. There will be a general discussion of the Brannan farm plan. Anyone interested is welcome to attend.

Coming in person tonight to the Spanaway Lake ballroom is T. Texas Tyler and his western swing band.

Spanaway, Elk Plain Fire Halls Open this Weekend

This weekend will mark the long-awaited grand opening of the two new fire halls in the Spanaway-Elk Plain district.

Biggest celebration will be at the Spanaway station, where festivities will get underway Saturday night with a free dance from 9 to 12 p.m. Sunday's activities will be highlighted by a program at 3 p.m. with William Righetti as master of ceremonies.

The Firemen's Auxiliary will serve lunch during the open house, under the direction of Mrs. Robert Rhone. There will be a fire prevention display. In charge of the whole event is Don McLellan.

Spanaway's present fire department dates back to an October evening in 1945 when a group of citizens gathered in the office of Del Breemann to reorganize the department.

The following spring, Elk Plain joined hands with Spanaway, but Clover Creek was excluded because it was felt that Clover Creek could not be adequately served. In April, 1946, the district became known as Pierce County Fire District No. 7.

The voters by a huge majority of 231 to 5 indicated their approval of the district's formation, and selected as their commissioners George Dorfner,

William Righetti and Harry Randall. Harold Baker was appointed first fire chief.

In June of 1946, 31 property owners in the south end of the Clover Creek area, adjoining the Elk Plain section, petitioned to join the district and were accepted. The volunteers answered their first alarm on Aug. 22, 1946.

In the recent election, Harold Baker was elected to succeed George Dorfner. Chet McAttee is the fire chief, leading an organization of 40 members, including two assistant chiefs, two first aid captains and two (Continued to Page Three)

Parish Hall Dedication This Sunday

A festive atmosphere will prevail at Trinity Lutheran Church on Sunday when the Parish House will be dedicated to the glory of God and for the benefit of the people of this area. Three services will be held with distinguished speakers bringing the messages. A cordial invitation is extended to everyone to attend these services.

Two services will be held at 11 a. m. Dr. J. C. K. Preus, educational director of the Evangelical Lutheran Church, will speak at the junior service held in the chapel. Dr. H. L. Foss, president of the Pacific District of the Evangelical Lutheran Church, will speak at the festival service in the church. Sunday School classes will meet in their new quarters in the Parish House at 10 a. m.

Fifteen pastors will participate in the Dedication Day service in the afternoon at 3 p. m. Dr. J. C. K. Preus will deliver the dedicatory address. Dr. H. L. Foss will perform the act of dedication. Burt Raymond, chairman of the Building Committee, will present the building to the congregation. Dr. Paul E. Bondo, chairman of the board of trustees, will give the acceptance response on behalf of the congregation.

Special music will be furnished by the church choir under the direction of Dr. Melvin Monson. The choir will sing "Salvation Is Created" by Tschernokoff. Mrs. Cliff O. Olson will sing "Bless This House" by Brahe. The ladies of the church will serve refreshments to all after the dedication service.

The Parish House has been in process of construction since last June under the direction of the Building Committee which includes the following: Carl Hedlund, Oscar Morken, Cliff O. Olson, Ernest Pitzler and Burt Raymond. The architect is John Richards of the firm Lea-Pearson & Richards. He has worked with the following Planning Committee members: Dr. Philip Hauge, Mrs. Stella Jacobs, Oscar Morken, Mrs. A. W. Ramstad and Burt Raymond.

An outstanding feature of the \$100,000 project has been the splendid response of voluntary labor by members and friends of the congregation. Thousands of hours of labor have been given on a voluntary basis to make possible the construction of this building which is one of the most complete church educational units of its kind. Individual members have given as much as 50 days of volunteer labor.

Trinity Lutheran Church is now splendidly equipped to carry out an effective spiritual class room and worship program for its large and growing Sunday School. Bus service is supplied to surrounding areas which brings in many pupils each Sunday. An urgent invitation is extended to all who have no other church home to avail themselves of the opportunities afforded.

Sunday School, with classes for all ages, is held each Sunday at 10 a. m. A junior service in the chapel and the regular worship service in the church are scheduled at 11 a. m.

The leaders' council of Pierce County's 70 4-H clubs convened Monday night at Summit Methodist Church. Business discussed included the 4-H float in the daff festival, the Rally Day held in April at Midland, and the forthcoming county camp.

Business Club Will Discuss Map Tonight

Parkland Business Club, now meeting on a new date, will gather at 7 tonight at the Alnor Cafe.

One of the items on the agenda will be discussion of the pictorial maps of Parkland soon to be distributed to people throughout the area. The printing of the maps was completed several weeks ago except for labelling the stores and buildings.

When totally complete, the map will be a four-color job, with streets and places laid out in abstract fashion. On the committee which planned the map last fall were Mrs. Stella Jacobs, Tom Casto, Mel Pedersen and Art Swindland.

PARKLAND'S RED CROSS DRIVE NETTED \$600

Residents of Parkland contributed almost \$600 to the recent Red Cross campaign, Mr. and Mrs. Don Eastvold, chairman, told the Times this week. Last year, the total credited to Parkland was \$311.

Mrs. Eastvold wishes to thank all the 40 of the women who assisted in the door-to-door canvass. She says they were all extremely cooperative. Top solicitor was Mrs. Ludwig Larson, who collected \$74.

Fireman Urge Cleanup Week

The four fire chiefs of the South End have issued a plea to all citizens to cooperate in Spring Clean-up Week to safeguard the community against fire, accidents, disease, and to improve its appearance.

Leading the campaign are Chief Lewis Duffey of Parkland, Chief Dave McPherson of Harvard-Midland-Larchmont, Chief Chet McAttee of Spanaway-Elk Plain and Chief Andy Ramsay of Summit-Woodland-Collins. For the home check-up they suggest that householders:

Get rid of all rubbish and papers in the attic, closets, basement, yard and garage. Tie them into bundles for salvage. Check stoves, furnaces and heaters. Have all repair work done now. See that floors under stoves are protected by metal, bricks or cement. Insulate all burnable material subject to heat radiated from stoves, furnaces, and pipes. Empty hot ashes into metal containers. Clear chimney and check for cracks, loose bricks and mortar. Place metal screens in front of fireplace. Place portable heaters so they can't be knocked over.

Distribute enough ash trays in convenient places for smokers. See that matches are out of reach of young children and placed in safe containers. Check gas connections on portable heaters. Shut-off valves should be located on pipe before rubber tubing.

Never use gasoline, benzine or naphtha for cleaning. Don't quicken a sluggish fire by pouring on kerosene. It may easily flame out of control. Destroy paint rags and oily cleaning cloths or put them in a metal container with a cover. Hang up oily mops so that air can circulate through them.

Spring Clean-Up will be observed during the week of April 23rd to 29th inclusive.

DEATHS

Mrs. Arthur H. (Wilhelmina Armbruster) Notter, 69, of Pacific Ave. and Military Road, died last Thursday in a local hospital. She had been active in Grange work and in Democratic party circles.

Mrs. Notter had lived in Pierce county since 1918. She was a member of James Sales Grange and the National Grange and for a time was chairman of the county home economics committee. She was affiliated with the county Women's Democratic League and worked on the Spanaway election board.

Local Scouts Play Big Part in Circus

Acclaimed the best act in last weekend's gigantic Scout Circus at the CPS fieldhouse was the "knights in armor" act, featuring the slaying of a 70-foot-long 'dragon of un-Americanism.' Residents of the South End can be proud of the fact that local Scouts played a large role in this and other acts.

The big dragon was manned from the inside by members of Bob Thomas's Pack 33, with Assistant Cubmaster Joe Anderson in charge. The roaring monster had been constructed in the PLC shops by Anderson, Rufus Harvey, Neil Gaiser, Harry Chambers and Dr. Robert Olsen. Dr. Olsen directed the whole act.

Members of Troop 33 took part in the Scout games act, demonstrating tug-of-war and other games. And "Miss Liberty" of the circus was none other than a PLC coed, Kay Schell.

Most of the other local Boy Scout groups also participated, as did Mrs. Neil Gaiser's Girl Scout troop. The circus was attended by nearly 10,000 persons in two nights.

All may help the Red Cross—have you?

Span'ay P-TA Re-elects Mrs. Newell; Cast Rehearses Three-Act Comedy

Three officers of Spanaway P-TA were re-elected last Wednesday. Retaining their positions for another year will be Mrs. John Newell Sr., president; Mrs. William Walin, secretary; and Mrs. Chet McAttee, treasurer. Newcomers to the executive board are Mrs. Oscar Haugen, first vice-president; and Mrs. Willoughby, treasurer.

Preceding the business session was the program with a "musical picture" theme, directed by Mrs. William Walin, assisted by Mrs. Ida Green and Mrs. Lelah Ames. Emcee was Sam Green.

Included on the program were solos by Mrs. Elsie Pease of the faculty, pre-school Easter songs by Mrs. Alice Prettyman's Sunday School class, numbers by the school band, and a raft of other numbers. Afterwards, lunch was served by the eighth grade mothers.

Only eight days remain before the curtains of the Spanaway School auditorium will part for the P-TA performance of the three-act comedy, "Ever Since Eve." The cast of eleven is made up of both teen-agers and

Parkland P-TA Votes Tonight; To View Recreation Program

Members of Parkland P-TA will assemble in the school auditorium tonight to ballot for officers to lead the organization next year.

Nominated for president are Mrs. Neil Gaiser and Mrs. Charles Peterson. Up for vice-president are Mrs. Harold Leraas and Mrs. Quincy Carrell. Mrs. Edward Flatness and Mrs. Robert Lynd are candidates for treasurer, while Mrs. James Turner and Mrs. Virgil Bergh are in the race for secretary.

Names of these nominees were released to the Times Tuesday following a meeting of the nominating committee headed by Mrs. Alfred Seaman. Other members of the committee were Mesdames Robert Gottschalk, Clinton Williams, L. B. Richardson and Gerhardt Haakenson.

Nominations will also be open from the floor. Besides the election of officers, each member will be asked to submit names of three candidates for the life membership pin, which will be awarded at the May meeting. Last year Mrs. Ray Renwick became the first winner of this honor. The

money goes into a college scholarship fund.

Tonight's program will feature demonstrations of the P-TA recreation program, including a volleyball battle between the junior high girls, coached by Marjorie Anderson and Anne Demers, and the mothers, coached by Mrs. Roy Hartman.

The fifth and sixth grade girls, supervised by Mrs. Frank Lapenski, will demonstrate folk dancing and relays, and the fifth and sixth grade boys will put on a boxing and tumbling act. The textile and kitchen craft classes will present a display.

Attendance in this year's evening recreation program has already passed the 2,500 mark, with three weeks left to go. The program is entirely self-supporting.

Hostesses after tonight's meeting will be the second grade mothers, led by Mrs. E. Perrault, Mrs. William Gorman and Mrs. Bert Streng, and the second grade teachers—Mrs. Harriet Havnar, Mrs. Carol Storassli and Miss Elsie Blandau.

Mrs. Pearl Clothier, parent education chairman, announces that the last parent education session of the year will take place in the school lunchroom Tuesday evening. Coffee and dessert will be served, followed by a talk on discipline by Dr. Kenneth Hitch, psychologist, and a round-table discussion.

Installation of officers of Summit-Woodland-Collins fire auxiliary will be held at the regular meeting next Wednesday at the home of Mrs. R. E. Flom on Andren Road.

Mrs. Ed Purdue will install Mrs. Don Gilmore as president, Mrs. Ray Gogan as vice-president and Mrs. Kenneth Hoff as secretary-treasurer. Retiring president is Mrs. Norman Nelsen.

Mrs. Harry Lee will assist Mrs. Flom as hostess.

The first and second graders at Collins School have been making educational trips during the past two weeks.

Last Wednesday and Thursday, the 50 first-graders, divided into two groups traveled on a train from Steilacoom to Tacoma. Accompanying the youngsters were Principal David Turnbull and Teacher Margaret Myrhe. Each day, Mrs. Bell, cadet from PLC taught the youngsters who stayed at the school.

Yesterday, the second graders took a spin, visiting Marcoe Candy Co. and Medosweet Dairy, accompanied by the principal and Mrs. Myrtle Larson. They planned to eat a picnic lunch at Lincoln Park during the noon hour.

Collins Tots Club executive board will convene at the home of Mrs. Matt Manley next Thursday.

Don't forget the two-hour square dancing class tonight at Collins Grange. Don Whisler will coach some new squares and mixers. "Tuition" is 25 cents a person.

Trinity Lutheran Ladies Aid is planning another big smorgasbord for Friday, April 28.

Parkland Legion Post 228 Initiates 16 New Members

Sixteen new members were present to be initiated into the Parkland American Legion Post 228 last Friday night at Spanaway. Also initiated in the joint session of the posts and auxiliaries of Parkland and Spanaway were seven ladies, three into the Parkland group and four into Clover Creek Auxiliary 118.

Initiated into Post 228 were John Alvstad, George Bappte, John Coplan, Jim Buchanan, James Emery, Don Eastvold, Evelyn Fravel, Dick Foreman, William Guiel, Jack Hagen, Clarence LaCrosse, William Larson, John Jackson, Edmond McNeil, Herman Moonitz and Alton Olson. A number of others were also accepted into membership but weren't present for the initiation.

A special feature of last Friday's affair was the presence of the district Legion commander and auxiliary president, Mr. and Mrs. Wendell Brickert of Tenino. Mrs. Brickert was presented with a piece of sterling.

The tenth birthday of John Gay of Spanaway was noted. During the opening ceremony he played the national anthem on the cornet. Carrying colors were eight people from four different organizations, including the newly-organized Exporer Post 228. In charge was Sammy Fife, sergeant-at-arms of Post 228.

Mrs. Mabel Hart, president of the Clover Creek auxiliary, presented Joan Clark, who told of her experiences at last summer's Girls State at Pullman.

Harry Smith, adjutant of the Parkland post, was awarded an Elgin wrist watch for bringing in the largest number of new members. It was presented to him by Severn Kittelson.

LOCAL INSURANCE MAN ANNOUNCES RATE CUTS

Local agents for the State Farm Mutual Automobile Insurance Company were notified that the company's new reduced rates in Washington became effective April 15. The cuts range up to 10 percent on comprehensive coverage and up to 15 percent on collision coverage.

Home offices of the firm are at Bloomington, Ill. It is represented locally by J. Emil Running of 420 122nd Street.

This is the third time in three years that State Farm Mutual has cut rates. Reductions in 1948 and '49 totalled \$13,000,000 nationwide.

Clean Clothes Wear Longer . . . Clean Clothes Wear Longer

LET US HELP YOU WITH
YOUR
SPRING CLEANING
CALL FOR ESTIMATES
ON
RUGS and DRAPES
•
**PARKLAND
CLEANERS**
PICK-UP AND DELIVERY
GRanite 6301
Clean Clothes Wear Longer . . . Clean Clothes Wear Longer

To Build New Funeral Home In Brookdale

It's a big week for Travers F. Dyer in Parkland this week for it is this week that the ground is being broken, dozed and leveled for a new enterprise, that of a Funeral Home for this area. The site selected by Mr. Dyer, after an extensive survey of territories is that of the South End namely at 134th and Pacific Ave.

According to Mr. Dyer, this area is progressing more rapidly than any other similar area in perhaps the entire state, excepting perhaps military establishments.

In bringing to this community a Funeral Home and Mortuary, a service is being introduced which is not now available in this area. Experience is a big asset to Mr. Dyer, who has been connected with the Funeral Home business for the past 26 years. In Los Angeles he was in charge of embalming at the West's largest Funeral Home. More recently he has been associated with the Piper Funeral Home as Vice President the past six years, along with associations with C. C. Mellinger, Buckley King, for an impressive 17 years total.

An interesting feature of this new building and business is the fact that designing and most of the building will be in direct control and supervision of Mr. Dyer himself, who is able along these lines. Mr. Dyer points out that local help is to be employed whenever possible.

In an exclusive interview with your local Parkland Times, Mr. Dyer gave forth this information and added that he feels the future of Parkland is in the building of more and bigger business in this area. We have a definite need for more and larger business.

This project is expected to be completed and ready for operation by the first part of September. When completed it will provide living quarters, a chapel and complete Funeral Home facilities. Assisting in this enterprise is Mrs. Florence Dyer, two children, Travers F., Jr., 12, and Virginia E., 9. Thus Parkland will gain four more residents.

To Improve Crossing

The Midland Improvement Club, meeting last Wednesday night, voted to agitate for the improvement of the Milwaukee railroad crossing on 99th Street. They hope to have the wooden planks replaced by concrete to make the crossing smoother.

Members of the club also express their appreciation for the cooperation of two dozen Midland merchants in sponsoring the Midland float in the recent daffodil parade.

Dave McPherson showed several reels of comedies, followed by refreshments served by Mesdames Andrew Christiansen, George Lind and James Hartley.



PROFESSIONAL DIRECTORY

ATTORNEYS

EASTVOLD & HICKS
National Bank of Washington
Parkland Branch
GR 7313

INSURANCE

CLAY ROLEY AGENCY
98th and Portland Avenue
GR 8501

LUTHERAN BROTHERHOOD

Representatives
Jess Thompson and Nyer Urness
GR 5221 509 Garfield St.

OPTOMETRISTS

DRS. D. M. CLISE, M. A. TWEIT
VISUAL TRAINING
Parkland Centre Bldg., Suite 17
GR 7050

DR. L. RICHARD MCGIRK
Modern Eye Care
4802½ So. Yakima HA 2113

REAL ESTATE

PACIFIC BROKERS CO.
Everything in Real Estate
508 Garfield GR 6323

HAVE YOU DONATED
to the
**Parkland
LIBRARY**
LET'S GIVE OUR COMMUNITY A FIRST-CLASS
LIBRARY BUILDING
GOAL—\$6,500

The PARKLAND TIMES

(Formerly the PRAIRIE POINTER)

Distributed by direct mail every Thursday to 6,000 homes in PARKLAND, SPANAWAY, MIDLAND, Clover Creek, Elk Plain, Harvard, Brookdale, Summit, Roy, McKenna, Graham, and Eatonville.

Office: Park Avenue and Wheeler Street
Post Office Box 885, Parkland — Telephone GRanite 7100

PAUL ARLTON.....Editor
MALCOLM SOINE.....Business Manager
CLARENCE LA CROSSE.....Publisher

ADVERTISING RATES
Local and National.....Column Inch \$.85
Contract (local).....Column Inch \$.75

Walter Gothberg of Tacoma, formerly of Spanaway, is seriously ill in Tacoma General Hospital.

The Loveland Ladies Aid will gather at the home of Mrs. M. L. Kirby next Thursday.

CUSTOM SLAUGHTERING . . .
CURING AND SMOKING — "WE TENDERIZE YOUR HAMS"
We Will Pick Up Your Livestock for Your Locker

COMPLETE CUTTING AND WRAPPING SERVICE
LOVELAND PACKING CO.
Route 1, Box 353, Spanaway Phone Graham 196
HARRY SPLANE—GR. 4030 CLAUDE BLYTHE—GR. 6238

PAUL BUNYANS TO STAGE BIRTHDAY BALL SATURDAY

The Paul Bunyan Rifle and Sportsmen's Club will hold its fifth anniversary ball this Saturday night at Midland Hall. Two large hams and \$10 in prizes will be awarded as door prizes.

The proceeds will go to improve and maintain the club's 80-acre rifle range on the Graham highway five miles south of Puyallup, and also to maintain the Rainer rifle and pistol league at Pt. Defiance. Other activities include the junior rifle club and the indoor rifle range at the Midland Hall.

VOICE RECITAL SUNDAY

Mrs. Donald Dilts will present seven of her Pacific Lutheran College students in a voice recital this Sunday afternoon at 4 in the campus Student Union.

Vocalizing will be Annie Isaksen, Louis Loper, Doris Johnson, Allan Laursen, Odvin Aakre, Louise Stephenson and Leroy Spitzer. The recital will be complimentary to the public.

SOUTH END BRAKE SPECIALISTS
Modern Equipments and Reasonable Rates
GRanite 6047
Martens' Garage

Elk Plain Church Slates Baptism Service

Elk Plain Community Church evening services were held last Sunday in the school activity room. Guest speaker was Blythe Callahan, CPS student, who showed slides she had taken at a Methodist work camp in Cuba.

Next Sunday will be an important one. The regular morning worship will be devoted to a special baptismal service in the activity room. Everyone is invited to attend. On Sunday evening at 8, there will be another special service in the activity room, with a deputation team from CPS leading the worship.

Next meeting of the church board is slated for next Wednesday evening at the Anderson home.

Winners in pinochle at last Friday night's Gleaners card party were Emmitt Rich and Miss Eutropia Keough. Fred Pratt and Mrs. Dorothy Ockfen gained top honors for 500. Serving lunch after the party were Mrs. Olive Tibbetts and Miss Keough.

The Elk Plain Firemen's Auxiliary gathered Tuesday at the Elk Plain fire hall. Mrs. Nina Charboneau acted as hostess.

Six Scouts Receive Tenderfoot Pins

Tenderfoot investiture rites were held by Boy Scout Troop 30 at the James Sales Grange Hall Tuesday night, April 11. Receiving pins were Robert Haner Jr., Pat Brady, Donald Jackson, Michael Christian, Donald Huston and Kenneth Hruby. In addition, each presented his mother with a miniature tenderfoot pin.

Guest speaker was Vernon J. Jaeger, senior chaplain at Madigan General Hospital, who talked on experiences in Scouting. Incidentally, Jaeger was the first scoutmaster of G. R. Young, who is now scoutmaster of Troop 30. Paul Froman, master of Sales Grange, also said a few words.

Afterwards, the parents and Scouts gathered for the first in a series of monthly get-togethers, with potluck supper furnished by the parents, and coffee and cocoa provided by the Grange women.

Keep in Tune with the TIMES

72nd St. Cleaners
Drive In Under Awning . . .
Where Everybody Stops
Open 7:00 a.m. to 6:00 p.m.
Daily except Sunday
Telephone GA. 5495 for Pick-up

Mr. and Mrs. Walter Ellis celebrated their 49th wedding anniversary Monday, April 10. Mr. Ellis, who has been feeling ill, took a turn for the worse and was taken to Washington Minor Hospital last Wednesday. His condition has improved slightly since.

Friends of Miss Rosalie Baker are glad she is back again from Shelton. She is now attending Clover Park High.

FLETT DAIRY

G. FUCHS, Proprietor
HOMOGENIZED AND PASTEURIZED MILK AND CREAM
ICE CREAM
P. O. Box 207, So. Tacoma
Tacoma 9 Phone GA. 3301

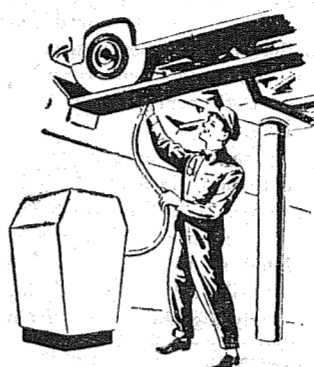

DON'T WAIT . . . LUBRICATE

Adequate Lubrication now may save you a big repair bill in the future. DRIVE UP.



Smart Motorists Rush To . . .

Parkland Fuel Oil & Service Station
GR 8112
120th and Pacific Parkland

VAUGHAN'S VALUES . . .

1x3 4-FT. CEDAR PICKETS.....each 12c
FIR LATTICE—6-foot.....per 20-piece bundle \$1.50
FAN TRELLIS—6-foot high.....each 97c
36-inch ORNAMENTAL LAWN FENCE.....per foot 22c
OUTSIDE WHITE PAINT.....per gallon \$2.95

ASK ABOUT OUR MONTHLY PAYMENT PLAN

Vaughan's
PACIFIC AVENUE LUMBER CO.
84th and Pacific Avenue GA. 3133

5TH ANNUAL ANNIVERSARY BALL

of the PAUL BUNYAN RIFLE AND SPORTSMAN'S CLUB

Saturday, April 22nd

Music by Famous JIM CALVERT Orchestra
MODERN — OLD TIME — SQUARE DANCING

MIDLAND HALL—One Mile East of Pacific Avenue on 98th Street

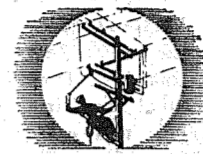

MORE POWER TO YOU...

FOR MORE AND BETTER JOBS

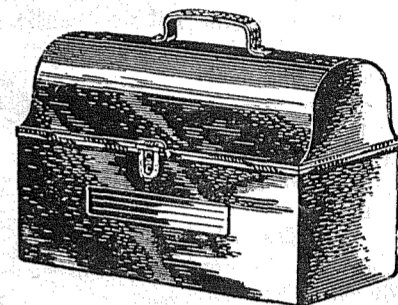

Electricity is the back-bone of modern industry. Tacoma City Light furnishes low-cost power to Tacoma plants . . . makes more jobs for our citizens.

More jobs mean more prosperity. Tacoma City Light is planning now to increase facilities for MORE POWER TO YOU for the future.

YOUR **TACOMA CITY LIGHT**
Public Power at its Best

FREE ESTIMATE ON YOUR ROOF... No Obligation

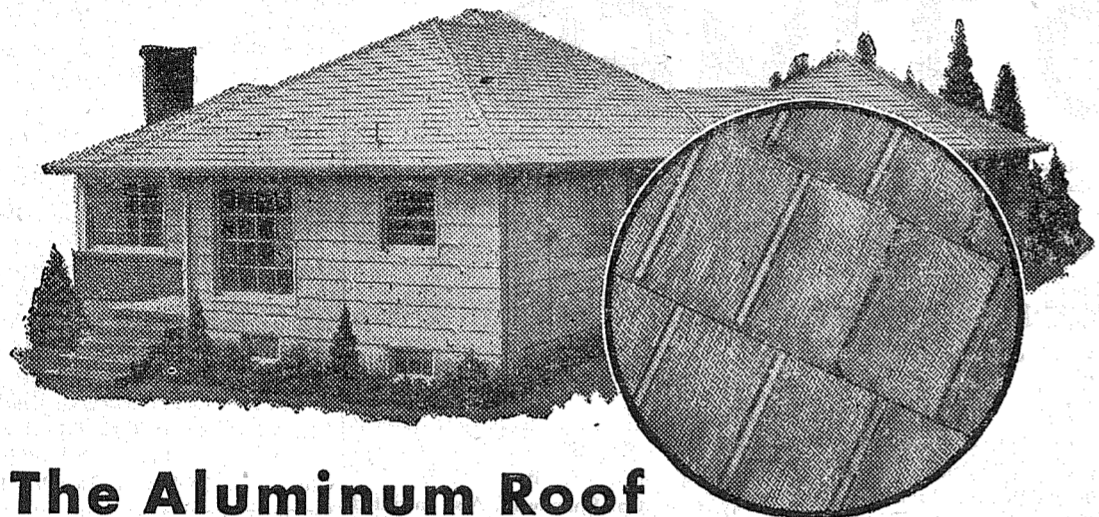

The Aluminum Roof of Beauty That Lasts a Lifetime!

Aluma-Lock Shingles

See This NEW Low-Cost ALUMINUM SHINGLE

- ✓ Grained to look like cedar.
- ✓ Locks on all four sides.
- ✓ Guaranteed to last a lifetime.
- ✓ Easily applied over old or new roofs.

ALUMA-LOCK ROOFING CO.
5620 South Tacoma Way, Tacoma

Gentlemen: Please supply me with further information concerning the new low-cost interlocking Aluma-Lock Aluminum Shingles. This request does not obligate me in any way.

Name _____
Street _____
City _____ Zone _____ State _____

ALUMA-LOCK ROOFING COMPANY

5620 SOUTH TACOMA WAY

HI 8301

Do you have the delivery blues?



There's no reason for you to sing the blues. If it's service you want—call us and change your tune from blues to ballads. We know how important it is to you to have the right product, when you want it, where you want it. That's why we keep a full and complete stock of Union Oil Company's high quality petroleum products at our local warehouse. That's why we schedule our truck routes to give regular deliveries to all sections of our community.

Let local business men take care of your gasoline, oil and fuel needs. A phone call will start deliveries today.

Your Union Oil Distributor

BILL NIESEN

BOX 101, PARKLAND

HI. 6342



UNION OIL COMPANY OF CALIFORNIA

TRITON • 76 GASOLINE • UNOBA

3 TYPES
4 SERIES
10 SIZES

See Them Now In Our 1950 **SPRING SHOWING**

FRIGIDAIRE Refrigerators

Most beautiful models!
Most exciting values in Frigidaire history!

Don't wait another day. Hurry in to see our great display-demonstration of the new 1950 Frigidaire Refrigerators. See new gold-and-white beauty . . . new Ice-Blue interior trim and dozens more brand new features. Sizes range from 4 to 17 cu. ft. Pick out yours NOW!

Deluxe Models With These and Many More New Features!

- Full-width Super-Freezer Chest
- New Ice-Blue interior trim
- Full-length doors
- Rust-proof, adjustable shelves
- Extra-deep twin Hydrators
- Porcelain Multi-Purpose Tray
- Sliding Basket-Drawer
- Full-width plastic Chill Drawer
- Exclusive Quickcube Ice Trays
- Famous Meter-Miser mechanism

Model DM-90
NOTHING DOWN
24 MONTHS TO PAY
Cash Price—309.75
Other Models from 189.75

Look At It Outside! Look At It Inside!
YOU CAN'T MATCH A FRIGIDAIRE!

POCHEL DISTRIBUTING CO.

140TH AND PACIFIC AVENUE

YOUR FUEL OIL AND APPLIANCE DEALER

GR 8624—If no answer, call BR 5140

Rexall

Original
ONE CENT SALE

THURSDAY THROUGH MONDAY APRIL 20-24 INCL.

as advertised in...
LIFE · POST
Look · Collier's
Farm Journal
and on the...
REXALL RADIO SHOW
NBC Sundays · starring
PHIL HARRIS & ALICE FAYE

PARKLAND PHARMACY

Your **Rexall** Store

PACIFIC AVE. AT NEW BANK CORNER GR 8519

PTA AMATEUR SHOW AT KAPOWSIN MONDAY EVE

On Monday evening at 7:30, Kapowsinites will be entertained by a local amateur program under the sponsorship of Kapowsin P-TA in the high school gym.

In charge is Mrs. Ed Voss, who

YOURS with each 50c purchase of REXALL products...

GLADIOLUS BULBS
Famous Rogue River Vari-Colored
that will bloom this season!

12 BULBS for only **25c**

Guaranteed \$1.00 Value

PARKLAND PHARMACY
YOUR REXALL STORE
Pacific Ave. at the New Bank Corner GR 8519

Graham Mothers Plan Smorgasbord Sunday

Smorgasbord time is here again! Have you tried smoked turkey yet? Lutefisk or pickled herring?

This Sunday is set for the third Country Style Smorgasbord in six months by members of the Benston Mothers' Club at the Benston Grange Hall from 2 to 6 p. m. Also featured will be roast turkey, baked salmon and ham. Mrs. Roy Larson of Eatonville will be in charge. Everyone invited. Prices are \$1.00 for adults and 50 cents for children.

Members of the club recently made a Dresden plate design wool filled quilt to be given away at the Smorgasbord. Tickets will be available at the Grange Hall Sunday or the Crossroads Store in Benston district where the quilt is now on display. Proceeds will be used to help purchase equipment for the new Kapowsin Grade school children.

Advances tickets sales are the department of Mrs. Walter McGee. The P-TA sponsored Boy Scout troop will operate a refreshment stand.

LADY GOLFERS HOLD FIRST PLAY OF YEAR

The Ladies Golf Club of Parkland held its first play of the season last week. Low scorers were Mrs. Cliff Olson and Mrs. P. E. Bondo. Others competing were Mesdames O. Ellingson, J. P. Pflueger, Bob Thomas and Fred Danielson.

The ladies are playing every Wednesday morning at 9:30. New members are welcome. Contact Mrs. Bondo, president, if you desire to join.

NOW ENRICHED WITH VITAMIN "D"

Medosweet
KREAMILK

BETTER MILK FOR BETTER HEALTH

Expert SHOE REPAIRING

SHOE DYEING—ANY COLOR RESUEDING

ART'S SHOE SHOP
GARFIELD STREET

PARKLAND LOCKERS

Wholesale Meat for Storage
1000 LOCKERS

- CUSTOM CUTTING
- ALUMINUM FOIL WRAP
- QUICK FREEZE
- CURING AND SMOKING

Slaughtering by Appointment
A. J. (Slim) Stern, operator
11012 Pacific GR 7111

STOVE OIL DELIVERY

From 100 to 200 gals.13½c per gal.

- FOREST WOOD
- SACKED COAL
- FENCE POSTS
- SACKED BRIQUETS

★ ROY MILL WOOD

OLD GROWTH UPLAND SLAB — EXTRA HEAVY OR MILL RUN — READY TO BURN AT ONCE

LAPENSKI FUEL
100TH & PACIFIC AVE. GR. 8173

Open House--Spanaway Fire Hall--April 22-23

SPECIAL

NO. 1 CEDAR SHINGLES
9.50 a square

SPANAWAY LUMBER CO.
MT. HIGHWAY AT SPANAWAY GR 8235

Congratulations to Spanaway Fire District No. 7

—from—

SPANAWAY AUTO PARTS

COMPLETE AUTOMOTIVE REPAIR
NEW AND USED PARTS

Sixth and Mt. Highway at Spanaway GR 8001

DON'S BARBER SHOP

Bowls to Fit All Heads

DON McLELLAN, Owner

Second and Mt. Highway at Spanaway GR 7082

Congratulations to Fire District No. 7

—from—

SOUTH END PLUMBING

PLUMBING AND PLUMBING SUPPLIES
SCHORN PAINTS

Mt. Highway at Spanaway, near Roy "Y" GR 8357 or Graham 194

Y CAFE AND SERVICE STATION

Breakfast · Lunch · Dinners

CAFE OPEN 8 TO 8 — STATION OPEN 6:30 TO 10

Roy "Y" at Spanaway Graham 190

Congrats to Fire District Number 7

—from—

SPANAWAY TEXACO SERVICE

OPEN ALL NIGHT

Mt. Highway at Spanaway GR 7929

MACHINE WORK, PINFITTING —

VALVE REFACING (hard seat grinding) — BRAKE WORK
WHEEL ALIGNING — WELDING — IGNITION PARTS AND ACCESSORIES

Anderson Chevron Service Station and Garage

ATLAS TIRES AND BATTERIES

Mt. Hiway at Henry Berger Road, Spanaway GR. 6465
FARMERS' UNION AUTOMOBILE & CASUALTY INSURANCE



OPEN HOUSE WILL BE HELD this weekend at Spanaway's spanking new \$18,000 fire hall, shown above. The building, along with one serving Elk Plain, was built from a 20-mill levy in 1949. In the picture below, we see nine of the Spanaway volunteers aboard the truck, apparently racing to some conflagration. Chief Chet McAtee rides in the cab alongside the driver, Emerson Tarpinning, while Commissioner Harry White rides the other running board. Stationed in back are Carl Rose, Don McLellan, Bob Frye, Pete Dubacher, Bob McCullough and George Brooks. In the inset, Skippy, the department's frisky mascot, plays "fireman."

Continued from Page One
fire department captains.
The equipment consists of two 500-gallon pumps and one 2,000 gallon tanker which will be equipped with a 500-gallon-per-minute pump in the near future.

THIS COOPERATIVE PAGE SPONSORED BY THE MERCHANTS' ADS APPEARING ON THIS PAGE

Congratulations to Fire District No. 7

—from—

HERMAN'S FOOD STORE
AND
SPANAWAY MEAT MARKET

THIRD & PACIFIC — SPANAWAY

Congratulations to Spanaway Fire District No. 7

—from—

RHONE'S CABINET SHOP

★
CABINETS MADE TO ORDER

★
2ND & PACIFIC—SPANAWAY GR 7005

Your Spanaway Richfield Service

★

OUHL'S ONE-STOP SERVICE

★

RT. 1, BOX 545—SPANAWAY GR 7847

CONGRATULATIONS!

—from—

STEWART HAY AND GRAIN COMPANY

Triangle and Alber Feeds

RT. 7, BOX 321 GR 8615

GIBBONS SPANAWAY FOOD CENTER

★

SPANAWAY GR 7512

SOUTH END DEALERS FOR

Columbia BICYCLES

SPANAWAY CYCLE SHOP

SPECIAL—USED WHIZZER MOTOR-DRIVEN BIKE—\$75.00
THIRD & MT. HIGHWAY—SPANAWAY

COMPLETE AUTOMOTIVE SERVICE

★

SPANAWAY AUTO COMPANY

THIRD & MT. HIGHWAY—SPANAWAY GR 8233

See the new . . .

"AIRE-DIRECTOR"
FURNACE AT THE NEW FIRE HALL

Installed by
PRETTYMAN HEATING COMPANY

147TH & PACIFIC GR 8263

Custom Pipe Threading • Roof Coating

- Kitchenware
- Builders Hardware
- Fuller Paints
- Pipe and Fittings

SPANAWAY HARDWARE

JOHN P. ROHR, Owner

Tenth & Mt. Highway at Spanaway GR 8378

MODAHL AUTO PARTS

★

Wholesale - Retail

★

SPANAWAY GR 7583 and GR 6547

Congratulations to the Fire Department

—from—

SPANAWAY CAFE

BREAKFAST — LUNCH — DINNERS — SHORT ORDERS

Fourth at Mt. Highway—Spanaway Mabel and Red Patton, mgrs.
OPEN 6 A.M. TIL 8 P.M. — CLOSED SUNDAYS

Plan "Family Night"

The Couples Club of Parkland

Methodist Church is planning a "family night" for Thursday, April 27, at the church.

The affair will get underway with a potluck supper at 5:30. Afterwards, Charles Zittel will show movies to the small fry while the adults hold their business meeting.

Special guests will be the new members welcomed into the church Easter Sunday.

LABOURE
Nursing Home
TULE LAKE ROAD
Parkland GR. 8077

Cardfest Friday Eve

St. John of the Woods parishioners whose last names begins with the initials A through K are sponsoring the next monthly card party and social to be held at Midland Hall Friday at 8 p. m.

Pinochle and 500 are on the docket, to be followed by refreshments and a social hour. Everyone is reminded that the surprise jackpot is building up.

ROCKY RIDGE LADIES

Because of the flu epidemic which hindered attendance at the March meeting, members of Rocky Ridge Ladies Club are looking forward to the April session, set for next Wednesday noon at the home of Mrs. Orval Van Buren at Rocky Ridge.

The Spanaway-Elk Plain Volunteer Firemen's Auxiliary will stage its social card party at the new fire hall Friday night. Hostesses will be Mesdames Alta Barsotti, Anne Fread, Beulah Ballard and Althea Flannery.

Twenty couples represented Harvard-Midland-Larchmont at the annual Puget Sound Volunteer Firemen's ball last Friday night at the Spanish Castle.

Mrs. William Shanahan of Midland was honored at a birthday party at the home of Mrs. Roy Taylor last Wednesday. Also present were Mrs. George Turner, Mrs. James Hartley Jr. and James Hartley III.

When you buy your tickets to the May 12 American Legion ball, you are helping to send several Parkland boys to the Valley Forge Scout Jamboree.

LEGAL PUBLICATION

SUMMONS BY PUBLICATION
No. 107560

In the Superior Court of the State of Washington in and for the County of Pierce.

CARROLL S. BULLION and PATRICIA ANN BULLION, husband and wife, Plaintiffs, vs. M. S. PHILLIPS and NORA PHILLIPS, husband and wife; LENOX R. HOGAN and MAYME HOGAN, husband and wife; MAYME HOGAN as Administratrix of the Estate of LEN R. HOGAN, deceased; MINNIE O. WELLMILL, a widow; ROY H. HARTMAN and CRESSIE E. HARTMAN, husband and wife; HERBERT G. HARTMAN and LOYDIE S. HARTMAN, husband and wife; R. E. BASSETT and PEARL BASSETT, husband and wife; PAUL R. SCREVEN and MILDRED C. SCREVEN, husband and wife; the unknown heirs of defendant LEN R. HOGAN, deceased; also all other persons and parties unknown claiming any right, title, estate, lien, or interest in the real estate described in the complaint herein, Defendants.

STATE OF WASHINGTON TO THE ABOVE NAMED DEFENDANTS:

You and each of you are hereby summoned to appear within sixty (60) days after the date of the first publication of this summons, to wit, within sixty (60) days after the 13th day of April, 1950, and defende the above entitled action in the above entitled Court, and answer the complaint of the plaintiffs, and serve a copy of your answer upon the undersigned attorney at his office below stated; and in case of your failure so to do, judgment will be rendered against you according to the demands of the complaint, which has been filed with the Clerk of said Court.

That the cause of action herein is to quiet title to the following described real estate, to wit:

Commencing at a monument at the intersection of the center line of John Street and the East line of WRIGHTS CLOVER CREEK ADDITION TO LAKE PARK, PIERCE COUNTY, WASHINGTON, as per map thereof recorded in Book 5 of Plats, at Page 32, records of Pierce County Auditor; thence North on the East line of said Addition to a point 825 feet South of the West line of John Street North 290 feet; thence West to point of beginning, situated in the County of Pierce and State of Washington.

EASTVOLD & HICKS
Attorneys for the Plaintiffs
Office: Parkland Branch, National Bank of Washington Bldg.
Postal Address: P. O. Box 728
Parkland, Washington
Telephone: GRanite 7313
Date of First Publication: April 13, 1950
Date of Last Publication: May 18, 1950

Six Midlanders Place In 4-H

Six members of the Midland senior girls 4-H club placed "blue" in the District Two demonstration contest held Saturday at Edgewood.

This contest, sponsored by Tacoma Chamber of Commerce, was inaugurated last year, and is a country-wide affair with four districts participating. Each district winner of home economic and agriculture divisions receives a free trip to the county camp scheduled for July at Benbow Lake.

Beverly Corrigan, last year's winner in illustrated talks, home economic division, repeated her good performance to place first again this year. She was followed closely by Joan Arterburn, who annexed second place.

In the method demonstrations, same division, a newcomer in 4-H, Carol Frederickson copped first by receiving the enviable score of 99 points. Barbara Madsen took second.

The other two girls placing blue were Susan Ellertson and Janet Waganman. All six girls will compete again at the county 4-H fair, along with the blue winners from the other three districts, for the honor of representing Pierce County at the state fair. Accompanying the girls to Edgewood were Mrs. R. T. Clinton, Mrs. Walter Corrigan, Mrs. A. Frederickson and Mrs. F. C. Waganman.

In the agriculture division, Midland also came through with a high score in illustrated talks. Paul Hawkins placed first on "How to Give a Horse a Cold Shot." Paul is a member of the newly-organized Midland Horse Club.



3 Cents Per Word: 50c Minimum
Call GRanite 7100

FOR SALE—MISCELLANEOUS

PANSY, English Daisy and cabbage. 11812 So. L. GR 8570. k33

PARMENTER RED CHICKS, 17c; some started. Price reduction after May 1st. RED COCKERELS, 6c, when available. Day-old pullets on order, delivery Wednesdays. La-Crosse Hatchery and Poultry Ranch, Rt. 1, Box 228, Orting, Wn. Phone Sumner 489.

DRY UP-LAND SLABS. Call R. & R. Fucl. GR 4711.

BANK run gravel, good for driveway, 4 yards \$6.00. Crushed rock and drainfield gravel. GR. 8259, GR. 8573.

MISCELLANEOUS

WANTED—PARKLAND HOMES; have several cash buyers for 2 and 3 bedroom homes in Parkland who will pay up to \$15,000. Call Mr. Harper, GR 8760, representing Washington Realty Co., 772 So. 38th St. Member Tacoma Real Estate Board.

SERVICES

TRACTOR WORK, plowing, discing, back-filling, leveling. Phone GR 6877. k37

CHILDREN'S NURSERY, any age, any hour. Trained mother, licensed, well equipped home, reasonable rates, hour-day board. GR 4282. r

RECOVERING & REBUILDING—Davenport and chair in tapestries, low as \$125.; freeze mohair, low as \$140. Rebuild cushions, \$4.00. Samples shown day or even. in your home. GR 4071 for appointment. r

WADE'S SERVICE—Guaranteed service on all refrigeration and heating equipment. Call GR 5034 day or night.

SEPTIC TANKS CLEANED, contents hauled away. Don Redford, GA. 7334. r

ACE SEPTIC TANK SERVICE—Lyman Redford, owner. Septic tanks cleaned, contents hauled away. GA. 3446 or GA. 9794. r

RAY GOGAN

LANDSCAPE CONSTRUCTION
Nothing down, 3 years to pay. New lawns, topsoil, shrubbery, rockeries, old sawdust for mulching. GR 8842. r

A new shipment of new merchandise has arrived at the
HIGHWAY VARIETY STORE
7025 Pacific Ave.
The Public Is Cordially Invited.
Children's Coats - Ladies Opparel

C.O. Lynn Co.
MORTUARY
717 TACOMA AVE. Phone MAIN 7745

Window Frames
Millwork
Lumber
Parkland Lumber & Hardware
127th & Pacific Ave. GR 5544

Tuberous Begonias

LEAVE YOUR ORDER NOW FOR SEEDLINGS, IN FLATS OF 55 PLANTS

\$8.00

READY ABOUT MAY 1

Puget Sound Nursery & Garden Shop

9201 PACIFIC AVENUE

GA 2151

Open weekdays 9 to 5; Sundays, 'till June 1, 11 to 5

Keep in Tune with the TIMES

ALVSTAD'S

MARKET

231 Garfield St. GR 8560

PARKLAND SHOPPING CENTER

FRIDAY AND SATURDAY, APRIL 21 AND 22

WESCO TOMATOES 2 1/2 Can 21c

WESCO, Unsweetened ORANGE JUICE 46 oz. 43c

WESCO CREAM CORN 303 12c

WESCO, Sections GRAPEFRUIT No. 2 23c

KELLOGG'S CORN FLAKES 13 oz. 17c

CHICKEN NOODLE SOUP, CAMPBELL'S 15c

SUNSHINE CRACKERS 2 Lbs. 45c

SUNSHINE FIG BARS 9 1/2 Oz. 17c

CUT WAX, Everglade No. 2 BEANS 16c

New Custard Style Dessert—Cooks in 7 Minutes

ROYAL 2 for 9c

PUREX, quart 15c

TIDE, large 25c

TREND 19c

IVORY FLAKES 25c

Choice Fresh Meats at Popular Prices

LIVER SAUSAGE per lb. 39c

TENDERIZED HAMS per lb. 59c

SLICED BACON per lb. 39c

SKINLESS WEINERS per lb. 43c

BE SURE TO SEE OUR FRESH FRUIT AND PRODUCE DISPLAY — THERE ARE MANY BARGAINS WAITING YOU THERE.

20% DISCOUNT ON ALL PAINTS

HERES WHERE IT PAYS TO SHOP

Coffee HILLS BROS. 2 lbs. 1 45

Catsup Dennison's 2 for 29c

HUNT'S TOMATO JUICE 300 SIZE 3 for 23c

SUGAR, 10-lb. bag 89c

KELLOGG'S PEP, 2 pkgs. 25c

NAVY BEANS, white 2 lbs. 29c

PEACHES, Hunt's 1ge. can 23c

MILK, all brands 3 cans 35c

SYRUP, Log Cabin, 24-oz. 53c

STRAINED FOODS, Heinz doz. 93c

BORAXO, lb. tin 27c

CAKE MIXES, Betty Crocker 32c

PRICES EFFECTIVE FRIDAY AND SATURDAY

HERMAN'S

3RD & PACIFIC, Spanaway— Same Block as Spanaway P. O. **FOOD STORE** HOURS: 8 to 6 GR. 8213

WE RESERVE THE RIGHT TO LIMIT QUANTITIES—NO SALE TO DEALERS

★ PRODUCE ★
NEW POTATOES 6 lbs. 25c
GREEN ONIONS 3 bunches 10c
BANANAS FIRM, RIPE lb. 17c
GREEN PEPPERS lb. 23c

REDEEM
YOUR LEVER BROS. SOAP COUPONS WITH US!

CENTENNIAL'S ALL-PURPOSE MASH
FOR CHICKS, PULLETS, FRYERS, AND HENS—A COMPLETE FOOD
100 lbs. \$4.75
VEGETABLE AND FLOWER BEDDING PLANTS

SPANAWAY MEAT MARKET
NEXT DOOR TO HERMAN'S GR. 8215

BEEF SHORT RIBS lb. 25c

LINK SAUSAGE lb. 45c

BACON SQUARES lb. 18c

ARMOUR'S WHITE LABEL SLICED BACON lb. 37c

SKINLESS WIENERS lb. 41c

Next Bethel district teen-age dance will be Friday night at Elk Plain Grange Hall. Admission and lunch will cost 50 cents. A bus will leave Spanaway at 7:30.

Jim's Barber Shop
AIRPORT ROAD and YAKIMA AVENUE
Barber Work for Grandmaw, Grandpaw, Paw, Maw and all the Children

Give New Sparkle to Your Home!

★ KEMTONE ★ LAUXTEX ★ SPRED ★ VELLO ★ ENAMELS
★ VARNISH ★ REZ ★ MATSON HOUSE PAINT

BASKETT LUMBER COMPANY
96TH & PORTLAND GR 8488

"Happy birthday, dear Mother, come and see us real soo-oo-oon"

The family seems so much closer when you're chatting over Long Distance lines. And only Long Distance can carry your voice—with all the warmth and personality it expresses—across the miles and into the homes and hearts of those you love.

You'll find rates are so low that you may call Long Distance often. And if you plan your call, you can say as much in three minutes as in a letter—and get an immediate answer to your questions.

There's no faster way to keep in touch with folks away from home. Today many calls are speeding through in only 30 seconds...when you give Operator the number you want—not just the name and address.

Use Long Distance—so personal, so fast, so inexpensive

You can call anywhere in the country for \$250 or less
(Day station rate for first three minutes)
PLUS TAX

The Pacific Telephone and Telegraph Company

CYCLING IS FUN BUT

Driving Is MORE FUN Especially When

You Save By Serving Yourself with Payne and Stiles at

GAS-O-LENE ALLEY
Guaranteed Finest Grade Gasoline and Oil 100th and Pacific

PUREX 1/2 gal. 23c

GOLD DUST CLEANSER 14 oz. 3c

TREND large 17c

Staleys Cube STARCH 10c

SATINA NIAGRA COLD STARCH 17c

SPECIAL Dial Deodorant and Bath Soap 2-37c

DRIED BEANS OF ALL KINDS

BARRETT'S MARKET
Formerly Johnson & Anderson GENERAL MERCHANDISE 128th and Pacific GR 8356

MEATS
Ham Ends lb. 49c
Skinless Weiners lb. 39c
Sugar Cured Sliced Bacon lb. 45c

Your Printing Is Our Business

We Evidently Don't Do All The Printing In Parkland... But We Do The Best

LaCrosse PRINTING CO.
PUBLISHER OF YOUR PARKLAND TIMES
LOCATED AT PARK & WHEELER, PARKLAND GR 7100