Sec. 34.66 P.L.&R
U.S. Postage Paid
Parkland Branch
Tacoma, Wash.
Permit No 9P

Occupant or Boxholder
Rural Route
Postmaster: If unable to deliver, return postage is guaranteed on addressed papers.

The TIMES JOURNAL

THURSDAY, JANUARY 10, 1957 • Volume 12, No. 18 PUBLISHED AT PARKLAND, WASH. GRanite 0223

First Blue Crutch Is Sold

STARTS DRIVE — Assisting in the Blue Crutch project of the March of Dimes, local American Legion posts went all-out in the sale of the small emblems, the proceeds going toward helping victims of polio in their long fight back to normal lives .Pictured above is a scene in the National Bank of Washington, Parkland, with, left to right: Bank Manager Howie Snowden looking on as Mrs. Neil Gaiser buys from Legionaire Ed Davis of Parkland Post 228 the first Blue Crutch lapel emblem in the Jan. 4-5 campaign.
Photo by McKewen

CLOVER CREEK . . .

Grangers Are Installed

The installation of officers of the Pierce County Granges was held at the Fruitland Grange Dec. 28. The Kitsap County Installing team putting on the Installation.

Officers Installed in the Clover Creek Grange No. 851 were: Master, S. I. Carlson; overseer, Robert Vorak; steward, Fred Pratt; assistant steward, William Mathiasen; gate keeper, Dan Salvhus; lecturer, Margy Vorak; chaplain, Bonnie Heller; treasurer, Beatrice Gammon; Ceres, Stella Carlson; Pomona, Ellen Salvhus; Flora, Maria Kistenmacher; home economics chairman, Daisy Pratt; lady assistant steward, Donna Anderson, secretary, Ethel Wetherall; executive committeemen, Leroy Gammon, Franz Anderson and Erwin Ward.

Executive Board

There will be a Preschool executive board meeting on Wednesday, Jan. 16, at 8:00 p.m. at the home of Mrs. Jerald LeMarr. All officers and chairmen and members of the Playschool board are urged to attend. There will be a discussion of budget, playschool, evaluation of mid-year goals and plans for the forthcoming election and the nominating committee.

"Eyes in the Sky"

The Clover Creek Cub Scouts and their parents will hold a pack meeting Jan. 11 at 8:00p. m. in the school gym. Cubs in Dens 2 and 3 will have skits pertaining to the theme of the month, "Eyes in the Sky." Also planned for the evening's entertainment is a film. Everyone is invited. Parents and 8 and 9-year-old boys interested in joining the Cub Scouts are urged to attend and may obtain applications at this Pack meeting.

Reporter — Mrs. Wallace Bagley, GRanite 6329.

American Legion News

S. Carta, Reporter

Parkland Post No. 228 will hold the first meeting of 1957 on Thursday, Jan. 10, same time and place. Auxiliary members will meet at the same time. So let's start the new year right, members, so plan on attending some of our meetings. Refreshments will be served after the meeting.

Card of Thanks

We wish to thank our many friends for their sympathy and generous assistance in our recent bereavement when our beloved wife and mother, Mrs. Cecil L. (Alice) Wymore died in the fire which destroyed our home Dec. 27. We especially wish to thank the volunteer fire departments from Elk Plain and Spanaway for their fine service; had the fire been discovered earlier we are sure the tragedy might have been prevented.

Cecil L. Wymore
Gary and Donna Wymore
Mrs. Shirley Hudman

Lady Lions Gift To Mrs. Vaughan

Mrs. Elva Vaughan was the winner of the gift basket award given by the Pacific Avenue South Lady Lions at the last regular meeting of the group, held at the home of Mrs. George Dorfner, Parkland.

The Lady Lions wish to thank all those who helped them in their current project to raise funds for their charitable work in this community.

MIDLAND . . . .

Altar Society Will Install

Installation of new officers will be the main business of the January meeting of the St. John of the Woods Altar Society this Thursday noon, Jan. 9, in the Midland Improvement club hall. Mrs. Peter Coleman Jr., will preside over the business session. New officers being installed will be Mrs. Walter Vailencour, president; Mrs. Edward Cody, vice-president; Mrs. Howard Morris, secretary; Mrs. William Gwynn, treasurer. All members of the parish wish to thank the outgoing officers for their wonderful work the past year:Mrs. Peter Coleman Jr., president; Mrs. Edward Cody, vice-president; Mrs. Norman Johnson, secretary; Mrs. Walter Vailencour, treasurer. Hostesses for the luncheon preceding the meeting will be Mesdames Harold Thaden, James McCarthy, Mike Koval, John Koval, Richard Jensen, Anton Kowalchuk, Fred Haynes and Harry Celmer.

P-TA Due

Harvard-Midland P-TA will meet Wednesday evening, Jan. 16, at 8:00 p.m. in the Harvard school. Presiding over the business session will be Mrs. Edward Jackson. Guest speaker for the evening will be Royal Leach, Lincoln high school teacher who has spent a year of teaching in Australian schools. Hostesses for the social hour will be the third grade mothers.

Mixers

Midland Mixers will be round dancing this Thursday evening in the Midland Improvement club hall, starting at 8:00. Curt and Eva Taylor will teach "Paper Moon", the Dance of the Month.

Lucky Dozen

Members of the Lucky Dozen will meet for potluck lunch at 11:30 Wednesday, Jan. 23, at the home of Mrs. Donald Knapp. Their Christmas party was held in December at the home of Mrs. Edwin Brenneise, when she served a smorgasbord. Members also exchanged gifts.

Cub Scouts

Midland Cub Scouts, Pack 84, committee meeting will be held Friday, Jan. 11, at 8:00 p.m. in the Scout hall.

Reporter — Marlene Corrigan, GRanite8545.

Notice

Notice is hereby given that the Board of Directors of Pierce County School District No. 403 shall conduct a special meeting, to be held on the 14th day of January, 1957, at the hour of 2:00 o'clock p.m., at the Pierce County Treasurer's Office, Courthouse, Tacoma, Washington.

This notice is submitted as required by Chapter 216, Laws of 1953 of the State of Washington.

Francis Olson,
Clerk

Cliff Beckland Is Promoted

Following the annual meeting of the Board of Directors of the National Bank of Washington, held Tuesday, Manager R. H. "Howie" Snowden of the Parkland branch announced the promotion of Cliff I. Becklund to the position of assistant cashier of the Parkland branch.

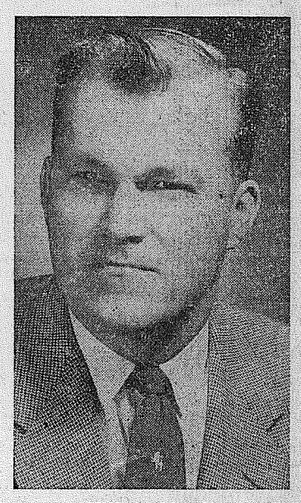

Cliff Becklund

Becklund is a native Tacoman and a graduate of Lincoln high school. He joined the Navy in 1944 and upon his release in '46 returned to Tacoma where he enrolled in Pacific Lutheran college. While a student, he worked part time as journal clerk at the Parkland branch.

He has served as chief clerk since 1953 and also assists in the loan department.

Mr. and Mrs. Becklund and their two children, Steven Craig and Dana Lynn, live at Rt. 7, Box 272-H, Tacoma.

GRAHAM . . .

Rebekahs To Install 15th

The Kapowsin Rebekah lodge No. 241 will hold its installation Jan. 15. The Pierce County past noble grands will do the installing. Those to be installed are: Mrs. E. Tinius, noble grand; Mrs. James Nelson, vice grand; Miss Inez Langtwedt, recording secretary; Mrs. Art Borden, financial secretary; Mrs. C. York, treasurer.

This will be a public installation and all interested friends are invited.

Granmothers

Grandmothers Sunshine club 250 will hold its regular meeting Jan. 11 at 12:30 at the home of Mrs. E. Saunders, with Mrs. L. Lyman as co-hostess. Mrs. E. A. Lauenborg will preside.

Reception

On Friday evening the community gave a reception at the Community church for the new pastor, the Rev. Nelson, and his family. The Nelsons came from Bellingham.

Reporter — Mrs. Kate Nelson, Graham 7-7640.

Evangelistic Services Due

The Rev. Edwin A. Hallsten, evangelist of the Evangelical Mission Covenant Church of America, began a series of meetings on Wednesday evening, Jan. 9 to continue thru Sunday, Jan. 20, at the Harvard Covenant church, 84th and Portland Ave. Services will be held each evening at 7:45 p.m. except Saturdays, with Sunday services at 11 a.m. and 7 p.m. as announced by the pastor of the local church, Rev. F. P. Kensinge r.

In February of 1955, Mr. Hallsten conducted a series of Evangelistic meetings at the local church and those attending were richly blessed and will remember his challenging spiritual messages. The public is invited to attend these services.

Men's Council Dinner Jan. 11

The Men's Council of Immanuel Baptist church, 94th and Pacific Ave., will hold a dinner meeting Friday, Jan. 11, at 6:30 p.m. The speaker will be Rick Billings of the Weyerhaeuser Timber Co., showing an interesting film. Jerry Arnold, Men's Council president, will preside. The attractive event is open to the public; for reservvations, call Mr. Arnold, LAkewood 3035.

WALLER ROAD . . .

Grange Officers Are Installed

At a joint installation of Grange officers, held at Fruitland Grange hall Dec. 28, 1956, Waller Road members installed were: Master, Grace Fogle; secretary, Lota Sierman; overseer, Harold Olson; lecturer, Betty Howard; steward, Lee Hogan; assistant steward, Don Howard; chaplain, Beda Carlson; treasurer, Earle Thompson; gate keeper, Maude Turner; Ceres, Ellen Thompson; Pomona, Violet Howard; Flora, Orpha Geise; lady assistant steward, Elsie Robbins; home economics chairman, Evelyn Costantini. Elected to a three-year term on the executive committee was John Sierman, who was installed in that office.

Orpha Geise, who has been home economics chairman for the past three years at Waller Road Grange, was installed as Pomona home economics chairman.

January 4, 1957 was the first meeting of the new year when all officers took over their official duties. A special installation program was presented by the lecturer, Betty Howard.

Late 4-H News

Jack Sand, president of the 4-H boys, received high honors at the Western Washington Fair, a Grand Champion ribbon for type on his Hampshire sheep, and also a Grand Champion in fitting and showing. The judge stated that he thought Jack's fitting on the sheep was one of the best he had seen.

Holiday Entertaining

Christmas day dinner guests of Mr. and Mrs. James Larson at 3206 East 64th street, Tacoma, Washington, included Harry, Larry, and Dick Howard of Wilkeson, Washington, Miss Lorene Erickson of Buckley, Mrs. Ida Larson of Sumner, and Michael Rooney of South Prairie, Washington. Also guest of Mr. and Mrs. James Larson on Wednesday, were Mrs. Frank Honsowetz and children of South Prairie, and Patty and Margery Ann Rooney; the occasion being the 11th birthday of Michael Rooney, who is spending the holidays with the Larsons.

Holiday guests at the home of Mr. and Mrs. Geofrey Berg, 62nd and Waller Road, were: Mrs. L. B. Loomis, Mrs. J. Jentry and children, Robert, Lee and James, of Portland, Oregon. From Seattle, Miss Gertrude Anderson, Mrs. K. E. Nordlund, Mr. and Mrs. F. K. Nordlund and Jane, and Mr. and Mrs. Ted Berg. A pleasant four-day get-together was enjoyed by the families.

Families residing on East 62nd St. in the Waller Road area are fortunate to have such a warm neighborly feeling about one another. During the holidays a group of families gathered at the Nathan Turner home to usher in the Christmas season. Then Mrs. Jack Johnson opened her home for a New Year's party. Truly, the true Christmas spirit reigned!

Reporter - - Mrs. Verne Fogle.

Brian David Anderson Baby Derby Winner

ROYALTY — Leading citizen of Parkland for 1957 is Brian David Anderson, 9-lb. 10-oz. boy born at 9:57 a.m. Jan. 2 at Tacoma General hospital to Mr. and Mrs. John Anderson (Myrna Botting) of 805 South 121st St. The newcomer is welcomed into the home by a brother, Kevin. Completing his Navy hitch in 1955, Anderson is a student at PLC where he is majoring in education; he expects to enter the teaching profession when he graduates in 1958. Grandparents are Mr. and Mrs. John M. Anderson of Kent and Mr. and Mrs. David Botting of Auburn. Cuddled in the arms of his loving mother, Baby Brian David views the world from Tacoma General hospital on Jan. 3. Generous gifts from the 43 public-spirited sponsors of the Derby make the award really worth while.
Photo by McKewen

CANYON ROAD . . .

Community Club To Install 10th

The new officers of the Canyon Road Community club will be installed this (Thursday) evening at the regular meeting of the club in the Community hall, beginning at 8:00 p. m. Pat Munsey is the new president; Robert Ladwig, vice president; Mrs. John Folk, secretary; Mrs. Ann Ranger, treasurer; Ed Hoffman, trustee for 3-year term.

Be sure to come and meet them and your neighbors; refreshments will be served.

4-H

The Backwoods 4-H club met at the home of the president, Thomas Austin. Minutes were approved and the writing of the 4-H book was discussed. It was decided to paint the 4-H signs and then to stencil them. The making of rope halters was also discussed. The next meeting will be at the home of Bobby Bacon. Michael Kershner is the reporter.

Garden Club

The regular meeting of the Canyon Road Garden club will be held in the Community hall Jan. 16 at 7:30 p.m. The craft class will bring veneer and crepe paper. Hostesses are Mrs. William Hartwich and Mrs. Stanley Wood.

Potluck

Mr. and Mrs. Fred Patrick of 72nd street held a neighborhood potluck dinner last Sunday in honor of Mr. and Mrs. Clarence Baker, also of 72nd, who are moving to Renton where Mr. Baker has opened a business. Mrs. Baker is the former treasurer of the Ladies Auxiliary. Good luck!

Vacation?

Christmas vacation was not all it should have been for Miss Donna McCorkle of White road—she had her tonsils removed.

Reporter — Mrs. John Folk, GRanite 5801.

Franklin Pierce Elem. School Lunch Menu

Menu for January 14 - 18, '57.

Monday — Chicken noodle soup, crackers, Spam salad sandwich, chocolate chip cookies, milk

Tuesday—Chili, crackers, cornbread, fruit wedges, milk.

Wednesday — Hamburger stew with vegetables, bread and butter, Upside down cake, milk.

Thursday — Potato chips, hot dog, green beans, cookies, milk.

Friday — French baked potatoes, deviled eggs, peanut butter sandwich, plums, milk.

Monte Vista

Monte Vista Garden club will meet Tuesday, Jan. 17, at 8:00 p.m. with Mrs. William Chambers, 11105 South Park. This will be husband's night; Mr. Wesley Bottoms will speak on Primroses and Peonies.

In Germany

Worms, Germany (AHTNC)— Army Sergeant First Class Harold A. Shepherd, son of Mrs. Florence Spearman, 214 South 96th St., Tacoma, recently helped his unit give Christmas parties for an orphange and and old people's home in Germany.

Sergeant Shepherd, a supply sergeant in Battery D of the 67th Antiaircraft Artillery Battalion, entered theArmy in March 1948. He was last stationed in Austria.

The 27-year-old sergeant is a former student at the College of Emporia, Kan.

His wife, Katie, is with him in Germany.

Travers Dryer To Head Kiwanis

Travers F. Dryer, new president of Parkland Area Kiwanis club, will preside for the first time at the regular dinner meeting this (Thursday) evening at Trinity Lutheran church social hall. Highlighting the program will be a debate on the subject "Should We Continue Foreign Aid?" by a PLC debate team, Miss Anita Schnell and Miss Betty Lou Bronice.

Elected with Mr. Dryer at the Jan. 3 meeting were the following: Vice president, Robert H. "Howie" Snowden; secretary, George Woolhouse; treasurer, John Curtis; directors, Verne Ashford, Robert Hansler, Paul Larson, Lauri Lund, Robert Minnetti, Anders Ramstad and S. C. Marshall. The new leaders were installed immediately after their election by James. M. Repp, past lieutenant governor of the district.

Floyd Hicks is the retiring president of the Parkland group.

Professional Directory

INSURANCE
CLAY ROLEY AGENCY
1813 East 99th St.
GRanite 8501

ED MAREK
Farmers Mutual of Enumclaw
FIRE - AUTO
12909 Pacific Ave. GR 4000

Farmers Mutual Ins. Co.
Auto - Fire - Liability
J. J. GUNNS Agency
and BARBER SHOP
303 Ea. 176th St. GR 7757
2 Blocks East of Transformers, Spanaway

CLIFFORD M. KORSMO
Lutheran Brotherhood
Life Insurance
GRanite 5644

Today's Laff . . . . .

FISHING SEASON . . . a time of the year producing small fish and large stories!

New shipment Basketball Shoes. Boys: $3.99 - $4.29. Mens: $4.29 - $4.49. Black on white uppers.

PAUL'S SHOES
167th & Pacific Spanaway
Next to Bargain Basket
Open Mon. thru Sat., 9 to 6
Friday 9 a.m. to 9 p.m.

SEE THE WEEKLY
ALCAN HIWAY
PICTORIAL
On Page 7
SPONSORED BY THE
BARGAIN BASKET

Tidy homemakers love Housewarmer service

STANDARD HEATING OILS
MARV TOMMERVIK'S
Parkland Fuel Oil Service
12002 Pacific Ave. GR 8684

Cedar Mill Run
Wood up to 25"
$5.00 Load
Delivered In Parkland, Spanaway Area.
GR 4080

SEND YOUR GARMENTS TO US FOR A FRESH-UP

Call us now for prompt pick-up of your dry cleaning. Let us show you how our advanced methods and extra care can revive winter-weary garments with new beauty. Phone now.

PROMPT PICKUP & DELIVERY

LET OUR EXPERTS GET 'EM CLEAN!

PARKLAND CLEANERS
11004 Pacific Ave.
North of the Bank Corner
GRanite 3221
24 HOUR SERVICE AT THE PLANT

Dryer MORTUARY
GRanite 3300
PARKLAND
Easy Parking

CLEARANCE!
JANUARY

Were 3.98 to 12.95 NOW
Sweaters . . . 2.99 to 7.99

Were 4.95 to 17.95 NOW
Skirts . . . . . 2.99 to 12.99

Were 10.95 to 14.95 NOW
Jackets 7.99

Were 5.95 to 7.95 NOW
Jersey Blouses 3.99

Were 1.15 per pair NOW
Sox . . . . . 2 for 1.15

Were 8.95 to 29.95 NOW
Dresses . . . . . 5.00 to 13.00

Were 12.95 to 21.95 NOW
Car Coats . . . 7.99 to 12.99

Were 6.95 to 14.95 NOW
Robes . . . . . 4.99 to 7.99

134th And Pacific Avenue
Diane's APPAREL
In The Big Bear Shopping Center
GR 4800

SHOP & SAVE AT
BROOKDALE LUMBER COMPANY
AFTER INVENTORY
SPECIALS

Plywood
(Blows)
4x8 3/4 Fir
Good One Side. Unsanded
Ideal for under linoleum
$4.95 Ea.

4x8 1/4 Fir
$2.24 Ea.

4x8 3/4 Oak
$9.50 Ea.

4x8 3/4 Birch
$9.50 Ea.

1x4 Kiln Dried
Flooring
Per 100 Sq. Ft.
$8.50

1/2" x 8" X
Cedar Siding
$3.50

BROOKDALE LUMBER COMPANY
136th & Pacific
GR 8669

PICTSWEET FROZEN
MEAT PIES 5/$1
BEEF - CHICKEN - TURKEY

for yourself

PEAS 6/$1

See How SUMMIT TRADING CO.'S Store-wide low prices show up clearly in lower food bills for you. Real savings are in plain sight on every shelf . . . .

SWEDISH ROAST
COFFEE. . Lb. 89c

ROSEDALE
TOMATOES. . . . . 4 For 85c
No. 2½ Can

MEDIUM "AA"
EGGS . . . . . Dozen 43c

PILLSBURY
ANGEL FOOD MIX . . . Pkg. 39c

MISSION - 2 PKGS. WITH CASSEROLE DISH
Macaroni Dinner 69c

VAN CAMP'S
CATSUP . . . . . 6 For $1.00
14-Oz. Bottle

SANITARY - BULK PACK
ICE CREAM . . . . . ½ Gal. 85c

WHITE STAR
TUNA CHUNKS ½S Tin 25c

HI HO
CRACKERS . . . . Lb. Pkg. 31c

PILLSBURY
Pancake Flour 8-Lb. Pkg. 89c

CAMPBELL'S VEG. BEEF SOUP	2/33c	ALBERS MONOGRAM OATS	9 POUNDS 89c
DOLE. CUT GREEN BEANS	2/39c	QUICK OR SLOW ALBERS OATS	9-LB. BAG 95c
10 POUNDS FRISKIES MEAL	$1.35	READY TO EAT KIX CEREAL	PKG. 2/45c
SUMMIT SPECIAL COFFEE	POUND 87c	MEDOSWEET WHIPPING CREAM	PINT 59c
MISSION EGG NOODLES	LB. PKG. 35c	SANITARY MILK	2 ½-GALS. 87c

JUST CAST YOUR EYES OVER
THESE DOWN-TO-EARTH VALUES

POT ROAST
BLADE CUTS TENDER STEER
POUND . . . 29¢

FRESH SMOKED BONELESS
COTTAGE HAMS . . Lb. 53¢

N.W. Finest 2-lb. cello
FRANKS 69c

Fresh Steer Lb.
BEEF LIVER . . 33c

Bulk Quart
SAUERKRAUT . 29c

Fresh Rendered Lb.
PURE LARD . . 10c

25 LBS. YOUNG STEER BEEF
10 LBS. STEAKS .
10 LBS. ROASTS . . 9.45
5 LBS. GR. BEEF .

Potatoes
WILL NOT COOK TO PIECES
No. 2 50-Lb. Bag . . 79c

Cut
SQUASH
MARBLEHEAD
Lb. 4c

Tomatoes
RUBY GEM
Pkg. 17c

LOOK AT THESE BARGAINS
FRISKIES
DOG FOOD
2 for 27¢

MORTON'S
PLAIN OR IODIZED
SALT 10¢

STORE HOURS
- THURSDAY & FRIDAY . . . . . 8:00 A.M. Till 9:00 P.M.
- SATURDAY . . . . . 8:00 A.M. Till 7:00 P.M.
- OTHER DAYS . . . . . 8:00 A.M. Till 6:30 P.M.

(Large Paved Parking Lot)
SUMMIT
TRADING COMPANY
10409 Canyon Road - Tacoma GR 5849
No Sale To Dealers
We Reserve The Right To Limit Quantities

Lewis Meat Market

FORMERLY MALCOM'S

SMOKED
PICNICS ..... lb. 33c
GROUND BEEF, Lean 3-lbs. 69c
ARMOUR'S
SLICED BACON 3-lbs. 99c
COUNTRY
PORK SAUSAGE 3-lbs. 79c
SIRLOIN STEAK ..... lb. 49c
GROUND ROUND ..... lb. 49c
SHOULDER
RIB STEAKS ..... lb. 39c
CUT & WRAPPED
LOCKER BEEF ..... 29c Lb. - Up
SAVE! — FOR YOUR FREEZER
LOCKER BEEF 25-Lbs. $7.95

Open Tuesday through Saturday: 9 a.m. till 6 p.m.

10903 Canyon Road at Summit View

Phone GRanite 8258

SUMMIT . . .

Preschool To Meet Tuesday

Central Avenue Preschool will meet in the school lunch room Tuesday, Jan. 15, at 8:00 p. m. The guest speaker, Dr. Bernard Bader, who has just finished graduate work in pediatrics, will talk on "Physical and Emotional Problems of Children." A social hour will conclude the evening.

The Preschool members wish to thank those who made their Christmas program such a big success—there were 125 children and about 60 adults in attendance. Art Kemp led the singing of Christmas carols, accompanied by Mrs. George Haaland. John Miller was Santa Claus and Mrs. Allen Smith had charge of the treats. Mrs. S. Hart and Mrs. Joe Hofto did the decorating and acted as hostesses.

In Hospital

We are sorry to report that the Rev. H. J. Wood, former pastor of the Summit Methodist church, is seriously ill in the Lutheran Minor hospital in Puyallup. Won't you, his friends, drop him a card or write him a note?

Engaged

News of the engagement of Miss Juanita Capen, daughter of Prof. and Mrs. E. J. Capen, and Owen W. Carlson, son of Mr. and Mrs. Oscar Carlson of Canyon road, was told recently. Owen is a graduate of the University of Washington, where he majored in business administration; Miss Capen is a senior at the university. Owen graduated from Central Avenue school and Puyallup high school and is now serving in the Navy, his home base being San Diego, Calif.

Visitors

Mr. and Mrs. Gene Armstrong and children have returned to their home in Rohnerville, Calif., after spending three weeks with their parents, Mr. and Mrs. Casper Irish of Burnett street, and Mr. and Mrs. E. D. Armstrong of 84th and A street.

Reporter — Mrs. M. S. Rau, GRanite 8391.

Legals

KENDALL O. HALVORSEN
Attorney
217 Garfield St., Parkland

IN THE SUPERIOR COURT OF THE STATE OF WASHINGTON IN AND FOR THE COUNTY OF PIERCE.

IN PROBATE
No. 62680
NOTICE TO CREDITORS

TO FILE CLAIMS

In the Matter of the Estate of TILDA O. ELLINGSON,
Deceased.

NOTICE IS HEREBY GIVEN, That Letters of Administration on the Estate of Tilda O. Ellingson, deceased, were granted to the undersigned, on the 28th day of December, 1956, by the said Superior Court.

All persons having claims against said estate are required to serve them with the necessary vouchers upon me at my address, or of the attorney address, below stated, within six months after the date of the first publication of this notice, to-wit: within six months after the 3rd day of January, 1957, and file the same with the Clerk of this Court together with proof of such service, or they shall be forever barred.

Date of First Publication Jan. 3, 1957.

JOHN ELLINGSON,
Executor
6709 Waller Road
Tacoma, Wash.

Post Office and Address:
KENDALL O. HALVORSEN
Attorney for the Estate
217 Garfield Street
P.O. Box 2456, Parkland Branch
Tacoma 44, Washington.

Published in the Times-Journal January 3, 10, 17, 1957.

ANNON W. MAY
Attorney
1107 PSN Bank Bldg.
Tacoma

In The Superior Court Of The State of Washington In and For the County of Pierce.
No. 62398
NOTICE OF HEARING

In The Matter Of The Adoption of
DONALD GERHART BOLTON
BOLTON

TO: KERMIT ELLSWORTH BOLTON.

YOU ARE HEREBY NOTIFIED that a Petition has been filed in the above entitled matter, on the 31st day of December, 1956, for the adoption of the above named minor, who was born to HELEN E. BOLTON, in Sioux City, Iowa, on the 23rd day of July, 1938.

YOU ARE FURTHER NOTIFIED, that it has been alleged that you have abandoned and did abandon said child, and you are hereby notified that a hearing will be held on the 31st day of January, 1957, in the Department of the presiding Judge, of the above entitled Court, to determine whether or not, said child has been abandoned by you, and to determine whether or not, your consent is needed or required for said above entitled adoption proceedings.

The above mentioned hearing will be held in the Department of the presiding Judge, in the Superior Court of the State of Washington, in and for Pierce County, in the County Court House of Tacoma, Washington, on the 31st day of January, 1957, at 10.00 a.m.

ANNON W. MAY
Attorney for Petitioners

Published in the Times-Journal Jan. 3, 10, 17, 1957.

Butler's Garage
Phone GR 8209
One Block North Airport
Road on Canyon Road

PHARMACY Rx
ALL PRESCRIPTIONS CAREFULLY COMPOUNDED
McAuley
Summit Drugs
Airport & Canyon Roads
GRanite 0668

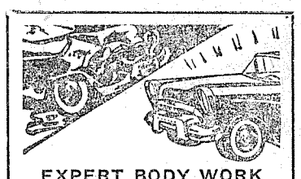

EXPERT BODY WORK
ALL WORK GUARANTEED
Laurence
Body & Paint Shop
Summit View GR 4511

DON'T GAMBLE ON PROFIT.
BE SURE WITH

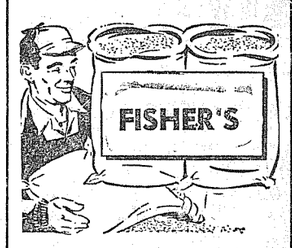

High Quality
Feed At
Summit Feed
Knapp & Canyon Roads
Next to Summit Trading Co.
GR 7136 WE DELIVER

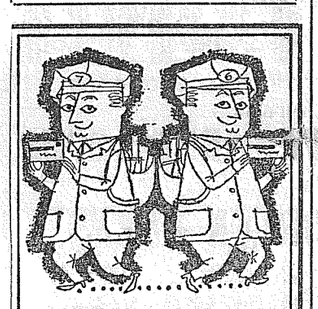

We pay the postage both ways... save by mail at the Family Savings Center
A MUTUAL SAVINGS INSTITUTION
1st Pacific Federal Savings and Loan Association
Bellingham • Seattle • Tacoma
Portland • Eugene

F. L. VAN SLYKE ANNOUNCES
Opening Of
VAN SLYKE ELECTRIC
"DO-IT-YOURSELF" SERVICE

-- AT --
312 So. Meridian
In
PUYALLUP
(Next to Pioneer Park)

RELIABLE ELECTRICIANS

Complete Service

We have a complete stock of wiring supplies and will be glad to plan your wiring job and advise so that you may "do - it - yourself." This way, you'll do better by consulting Van Slyke Electric!

F. L. VAN SLYKE
"DO-IT-YOURSELF CONSULTANT"
31 Years Electrical Contractor in Puyallup

APPLIANCE AND SEWING MACHINE REPAIRING, ALSO!

VAN SLYKE ELECTRIC
312 SO. MERIDIAN • PHONE 5-5477 • PUYALLUP, WASH.

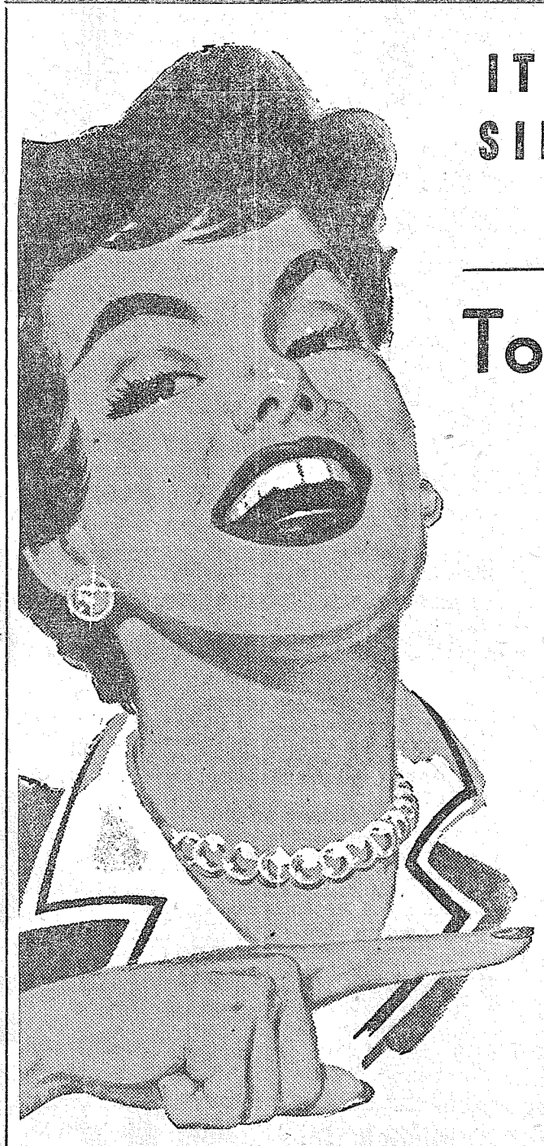

IT'S AS SIMPLE AS **a b c**
To Save At McDaniels

a An Amazing Value
Apple Chip
CAKE MIX . . 3 for 1.00
Swans Down . . . . . Pkg.

b Bigger Better Buys At McDaniels
Bordens (Tall Tins)
MILK
Pure - Rich . . . . . 12¢

c Cut Your Food Costs Here
Bakers Instant
CHOCOLATE . . lb. 43c
McDaniels Bonnie Good
COFFEE . . . . lb. 89c

d Double Dollar Value
Skippy
DOG FOOD
12 CANS . . 89¢

e Easy Savings at McDaniels
AA LARGE Doz.)
EGGS
Freshest, Finest Eggs. Received Daily From One Local Farm.
54¢

f Follow The Crowd To McDaniels
Kitchen Queen
FLOUR
25 LBS. . . . 1.87

g Good Buys Every Day
Nabisco Graham
CRACKERS
2 Lb. Box
59¢

h Half The Price You'd Expect.
Zee Asst. Color
Toilet Tissue
4 ROLLS . . . . 29¢

i Isn't This A Real Value?
Necklace in ea. pkg.
WH. HEARTS
40 OZ. PKG. . . 49¢

m Meats Carefully Selected For Your Eating Pleasure.
CARSTEN'S
SAUSAGE ROLLS . . 3-lbs. $1.00 (37c EACH)
YOUNG
BEEF LIVER . . . . . lb. 39c
POT ROAST . . . . . lb. 29c
SHORT RIBS . . . . . lb. 19c

Carsten's
WEINERS
3 Lbs.... $1.00

P Pop's Produce Can't Be Beat For Price, Flavor Or Freshness!
Oregon No. 1 10-Lbs.
POTATOES . . 29¢
35-Lb. Carton
ORANGES . . . $2.29

McDANIELS
AIRPORT & CANYON ROAD

The Home of The Low Price

Store Hours: 9:00 Till 9:00 — Sundays 9:00 Till 7:00

Lots Of Free Parking Space

PRICES EFFECTIVE THURS., FRI., SAT., THIS WEEK

OPEN SUNDAY **ATTENTION** OPEN SUNDAY

WE ARE BEGINNING OUR **FIRE SALE**

THIS WEEK. WE WANT OUR FRIENDS & NEIGHBORS TO GET THE FIRST CHANCE ON THIS MERCHANDISE. WE WILL NOT, THEREFORE, ADVERTISE THIS SALE UNTIL NEXT WEEK IN THE DOWNTOWN PAPER. SO COME IN RIGHT AWAY AND TAKE WHAT YOU NEED.

Everything In Store Reduced From . . . . . 33⅓% TO 90%

OPEN SUNDAY **Midland Hardware** OPEN SUNDAY
8502 Portland Avenue GRanite 5262

TO BUY USE the CLASSIFIED OR SELL PAGES

Gibbons

Spanaway Food Center

Campbells Bacon & Bean SOUP 2/23c
Campbells Veg. Beef SOUP 2/33c
Waconia SORGUM ... Qt. 59c
Salad Bowl MAYONNAISE Qt. 59c
Fireweed HONEY ..... Lb. Jar 36c
SLAB BACON Lb. 39c
CHILI BRICKS Each 33c
Swift's Premium All Beef FRANKS ..... Lb. 39c
Swift's Premium, completely cooked, ready to eat. PICNIC HAMS Lb. 37c
Carton TOMATOES .. Each 15c
CARROTS .... 2 Bags 15c
CABBAGE .... Lb. 5c

Prices Effective Friday, Saturday This Week

Business Service 3

ACE SEPTIC TANK SERVICE
Septic Tanks Cleaned
O. B. ACKLEY
GR 4343 GR 7882

GEORGE PURDUE—Plumbing, Heating. New work. Remodeling, Rapairs. Phone GR 4477. 3ctf

MAJOR & MINOR OVERHAUL, engine replacement, tune-ups. Call Joe Herbert, GR 8437 or PR 6971 evenings and weekends. 3ctf

DON'T encourage dishonesty; locks keyed, combinations changed; Parkland Cycle & Key; GR 5772. 3ctf

FAST PHOTO SERVICE — In at 10:00 out at 5:00. QUALITY PHOTO SERVICE, 9818 Pacific Ave., GR 7271. 3ctf

SEPTIC TANK CLEANING
Prompt Service
C. V. Hutson
HI 3980 HA 7038

FOUNDATIONS, additions, remodeling. Free estimates. Financing, no down payment. Phone HI 7000 anytime. 3ctf

SMALL CAT, bulldozing, levelings, back filling; will trade work for livestock; Graham 7-7661 evenings. 3ctf

STAN'S SUPER SOIL SERV. ICE: Top soil, sandy loam, peat fertilizer; HI 2305 or GR 8259. 3ctf

SEPTIC TANKS & WATER LINES INSTALLED. Riley Brothers. Phone GR 4987 or GR 3204. 3ctf

STORKVILLE BABY SHOP
Everything For Baby Including Juvenile Furniture
9618 Pac. Ave. GR 4664

POWER MOWERS sharpened and serviced; pick-up and delivery; Baldwin & Son, 947 Tacoma Ave., MA 3431. 3ctf

BRICK & BLOCK WORK; fireplaces a specialty; GR 7428 3ctf

AUTHORIZED MAGNAVOX SERVICE
TACOMA TV SERVICE
3519 McKinley Avenue
BR 6674

BRICK WORK — House leveling and foundations, retaining walls, sidewalk and patios, fireplace and stone work, GR 4291 3ctf

SPANAWAY ELECTRIC—Contracting and appliances; free engineering service for electric heat; GR 7064. 3ctf

HOUSE MOVING — Leveling, foundations; cement work; free estimates. PR 2653. 3ctf

Septic Tank Pumping - Cleaning
New Tanks & Drain Fields Installed
Terms
No Down Pymt. 3 Yrs. To Pay
Subject to Credit Approval
Lourence & Olmsted
LA 8734 HI 5945

WE BUILD HOMES—Remodel. level buildings; cabinet work, concrete work. Reasonable, GR 3550. MA 0706. 3ctf

Clogged Drains? Toilet Won't Flush?
Just Call Us
Sanitary Septic Tank Pumping Service
Puy. 5-2873

RAY GOGAN Landscape Construction. Puyallup sandy loam top soil, new lawns; nothing down, 30 months to pay. GR 3127. 3ctf

PERMANENT WAVING
Specializing In All Styles Hair Cutting

ALSO
Gifts and Greeting Cards
WILMA'S BEAUTY SHOP
11002½ Pac. Ave. GR 5852

SMITH CABINET SHOP—Remodeling, kitchen cabinets; we sell glass; 16309 S. Park, Spanaway; GR 7949. 3ctf

CUSTOM KILLING, poultry of all kinds; WA 6952. 3ctf

FERN HILL BEAUTY SHOP
COMPLETE BEAUTY SERVICE
8237½ Park Ave. HI 3177

SEPTIC TANKS CLEANED—Contents hauled away. Don Redford, 8232 So. Fawcett, HA 7334. If no answer call HA 9222. 3ctf

ROOFING, SIDING: also general construction work. Guaranteed work at reasonable rates; WA 5038. 3ctf

HILL TOP GRAVEL CO.
Puyallup 5-2198 for Delivery or will load your truck Pit at end of 23rd Ave. S.E. Puyallup.
Screened Rd. Gravel
Crushed Rock - Top Soil - Drain Gravel
6 Days a Week

PARKLAND HEATING CO., service for any type heating unit; parts and filters; Williams Oil-O-Matic low pressure furnaces; 755 South 108th, GR 4045. 3ctf

WELL DRILLING
Berkeley Pumps
- JETS
- SUBMERSIBLES
- CENTRIFUGALS
- TURBINES

Call GR 7281
Tacoma Pump & Well Drilling Co.
Rt. 7, Box 316 Tacoma
Terms Trades

VIOLIN LESSONS — In Parkland or Tacoma; experienced teacher; beginners accepted. Blanche Yorktheimer, MA 7861. 3c18

KITCHEN CABINETS, corner shelves, book cases; birch, fir or knotty pine; built to your specifications; get the best for less—my prices are the lowest. HOOVER'S CABINET SHOP, GR 5514. 3ctf

NEAT BEAUTY SHOP
HA 7628
72nd and Portland Ave.

WELDING — All kinds general work; trailers and trailer hitches built to order; JOE'S WELDING, Mt. Highway, mile towards the Mountain from Roy "Y"; open evenings. 3ctf

LISTINGS WANTED

BEAUTIFUL 3 BEDROOM RAMBLER

VERY SPACIOUS living room with raised hearth fireplace. Electric baseboard heat throughout. Roomy cabinet kitchen. A real quality home for gracious living. Located in Summit on ¾ acre. $11,850 with 2% down to Vet. Mr. Black, GR 8691 days, GR 3272 eves.

G. I. SPECIAL — $5500

A VETERAN can earn his down payment with a little painting. Large 1 bedroom home already appraised at $5500. Easy to add another bedroom. Close to Central Avenue School in Midland. Mr. Steck, GR 8691 days, HA 4276 eves.

40 ACRES, Graham. 3 bedroom home, 28 stanchion barn. A beauty for $12,000.

120 ACRES, 2 bedrooms down, room for 2 up, barn, chicken house. Mostly peat soil. $16,000.

8½ ACRES, Graham, $1650.

1 ACRE building site, Collins Road, $650.

CALL MR. UNDERWOOD, GR 8691 days, HA 9127 eves.

JAMES R. LORING, Real Estate
12605 Pacific Ave. GRanite 8691

FARM and BLDG. SITES

Listings Wanted
DICK DEVEREAUX REALTY
Buying or Selling
call GR 8659
11002 Pacific Avenue

TACOMA REALTY, Realtors
South Park Avenue

MAKE AN OFFER

ONE BEDROOM home on a 75x100 lot located in heart of Parkland. Room to build new house on lots. Ideal for rental investment, or live in while building new house. We are asking $2,500.00. What will you offer. Call Mr. Clark, GR 8681 or HI 1016.

COUNTRY LIVING

RANCH STYLE, 7 years old, 2 bedrooms, living room, dining room, attractive bath, utility room, lots of storage space, 100% insulated for easy heating, log siding with knotty pine in dining room and kitchen. Good location, one block from Spanaway lake. Call Mr. Rothermel, GR 8681.

LISTINGS NEEDED WE HAVE BUYERS WAITING
PHONE GRanite 8681 TODAY

TACOMA REALTY, Inc.
PARKLAND BRANCH
11004 South Park Avenue GRanite 8681
Member of Tacoma Real Estate Board

Ace Dirt Moving Co.
Bulldozing - Ditching
TOP SOIL - GRAVEL
SEPTIC TANKS and DRAIN FIELDS
Phone Puyallup 5-2452
3ctf

DAY CARE - Regular or part. Fully equipped playrooms and playground. Professional experience, licensed; GR 7224. 3ctf

New & Used Machinery
RAINIER TRACTOR
River Rd. PUYALLUP 5-2105
3ctf

TOP SOIL and fill dirt; Sunday deliveries; GR 3536 or 5-5094. 3ctf

Wanted To Buy 8

COPE BROS., buyers of all kinds of poultry; 102 South 72nd St., HA 4406. 15ctf

Wanted To Buy
Scrap Iron - Brass - Copper
Batteries - Radiators
Lead & Aluminum
So. Tacoma Salvage Co.
4511 So. Hood HA 8635

Real Estate 9

2 HOUSES - $6,950.00
NEAR McKinley Ave. business district. Small house in rear is furnished, elec. range, refrig, etc. Clean 2 bedroom in front with living and dining room, wired 220, 3-pc. bath, auto. hot water, utility room. Owner will carry contract. Call Ralph Decker, HI 9579.

$7,200.00
BUILT 1944. Clean 2 bedrooms, 4-pc. bath, hardwood floors, kitchen, good built-ins, nook space, comb. living and dining room, utility room, concrete foundation, garage, 2 lots, good location. Call Ralph Decker, HI 9579.

McKinley Hill Realty
6311 McKinley Ave. Hi. 9579
Member of Tacoma Real Estate Board

Jennie L. Grodvig
GR 3210 Evenings
Parkland Realty Co.
Insurance of All Kinds
Notary Public
Est. in Parkland Since 1941
GR 8609
302 Garfield St., Parkland
"Deal with the people who give you their personal attention."

FOR SALE — 3 bedroom home, with bath upstairs; large living room, kitchen and dining area; utility room, wired for 220; 8305 South Yakima; HI 7017. 9p18

Rentals 10

FOR RENT — Furnished apartment; references required; 126 East Violet Meadow, GR 0569. 10ctf

FOR RENT — Completely furnished 2 bedroom home on Tanwax Lake. Nice and cozy. Has auto. oil furnace, electric dryer. Reasonable. Eatonville 2-4422 evenings. 9c17

FOR RENT — 3-room furnished house; auto. hot water, electric range, 170th & East B St., GR 6520. 10c18

FOR RENT — 2 bedroom nicely furnished house; hardwood floors, fireplace, good oil furnace; nice grounds, attached garage; GR 3880. 10c18

FOR RENT — Modern 6-room furnished house at Spanaway $60; call Thursday or Friday, GR 7055; Saturday or Sunday, GR 7785. 10c18

FOR RENT — 3-room furnished apartment; near bus and school; 416 South 118th, GR 3015. 10p18

FOR RENT—4 room house, partly furnished; has electric range, auto. hot water, oil circulator; GR 6563. 10c18

FOR RENT — Exceptional 2-room furnished apartment; compact, clean and comfortable; $60 month includes utilities; 751 So. 110th, GR 5181. 10c18

FOR RENT — Upper apartment, three rooms, bath; working girls or men; 401 South 116th. 10p18

FOR RENT — Clean and comfortable 3 bedroom home; unfurnished; large kitchen, dining area and living room; GR 6565. 10c18

Repair Service 11

WASHING MACHINE PARTS. Largest stock in town. Repairing that pleases. B.B.'s Washer Service, 3727 So. G. HI 9409.

COMPLETE Automotive Repairs
Big Selection of Parts & Accessories
Willows Service
Airport & Meridian
Phone Puy. 5-5344

Automotive 12

'57 FORDS & CHEVROLETS; wholesale prices. SMALLEY MOTORS, 10410 Pacific Ave., GR 4060 anytime, evenings, Sundays. 12ctf

1946 DODGE TRUCK, 1-ton; new tires, motor very good; cattle rack, new; phone GR 3168. 12p18

FOR SALE — '51 Chevrolet sedan delivery; perfect condition; phone GR 7758. 12p18

Farm Ads 13

BULL SERVICE — Choice Gem Plato, registered polled Hereford; V. R. Selle, Graham 7-2127. 13ctf

FOR SALE — 4-H first calf Holstein cow; GR 6203. 13c18

FOR MORE MEAT MILK EGGS PER FEED DOLLAR
Use Triangle "Famous Formula" Feeds
Farm Proven Feeds
RUDY'S FEED & SEED CO.
146th & Pacific GR 4888

Work Wanted 14

WILL CARE FOR CHILDREN, any age, in my home, 35c an hour; vicinity 84th and McKinley; HA 7987. 14p18

SEWING, plain or fancy; adult's or children's; 760 South 112th, GR 6982. 14tf

BABY SITTING in your home evenings; reliable adult with own transportation; Graham 7-7462. 14c19

CHILD CARE, my home; low rates; Midland district; GR 3325. 14ctf

WANTED — Part time child care in my home; GR 3172. 14c18

CHILD CARE in my home, days or by the week. Vicinity of 106 and Sprague & Sales Road. GR 0332. 14c18

WILL CARE FOR CHILDREN, any age, my home; GR 6965. 14c18

LICENSED, experienced play room and half bath for children; HI 6540. 14c19

Miscellaneous 15

NECCHI sewing machine returned; you take over balance of $55; South Tacoma Sewing Machine Center, 5444 South Tacoma Way. 15ctf

Estimates For . . .
Home Wiring Remodel, Dryers, Electric Heat, Emergency Service Call
WEBB ELECTRIC
Days GR 7463 . Eve. GR 4437

LAWN MOWERS
Serviced and Stored
Reduced Rates Til March 1st
Free Pick-up & Delivery
PARKLAND CYCLE & KEY
11009 Pacific Ave. GR 5772

CROSLEY TV, cost new $200 but returned with only $89 due. Take over payments of $10 a month and it's yours. UPTON ELECTRIC CO., 1148 Market St. FU 2551. 15c18

BABY FURNITURE, new and used, for sale or rent; SMALL FRY EXCHANGE 1109 Market St., BR 9505. 15ctf

BRAND NEW American made portable light weight sewing machine with 12 attachments, $33; South Tacoma Sewing Machine Center, 5444 South Tacoma Way. 15ctf

PIANO LESSONS — Classical and modern. Reasonable rate. Call GR 4051 or GR 0420. 15ctf

FOR SALE — Fur coat, size 14; gray cloth coat; good condition; GR 3020. 15c18

SAWDUST
SHAVINGS
UPLAND SLAB
G. ANDERSON FUEL CO.
BR 8311

FOR SALE — New and used dimensional & 1" lumber, stored inside. Save. Phone GR 0667. 15p18

LEAVE FILM at Quality Photo Service for developing. In at 10, out at 5. 9818 Pacific Ave. 15ctf

GREEN UPLAND SLAB — 2 cords $14; GR 3306. 15ctf

PARKLAND FURNITURE — New and used miscellaneous; Airport & Pacific Ave. Residence Phone GR 3748. 15ctf

USED SINGER light weight portable $28; South Tacoma Sewing Machine Center, 5444 South Tacoma Way. 15ctf

ACCORDION FOR SALE — Accordion, 120 Bass, 2 bass switches, Black marble finish case included; excellent condition; 12305 South Park. Evenings. 15p18

BROKEN Automobile glass and fire damage in upholstery? Bring your car and insurance policy direct to us for quick adjustment. 25% discount on glass. Seat covers and convertible tops installed. ART'S GLASS & UPHOLSTERY, 816 So. Tacoma Ave. MA 2200 15ctf

TAP DANCING LESSONS. Beginning and advanced. Call Jim Nylander, GR 0574. 15ctf

SGT. GOT TRANSFERRED and returned this nice ELECTROLUX with only $29 due; take over payments at $5.00 a month and get free home demonstration. UPTON ELECTRIC CO., 1148 Market St., FU 2551. 15c18

FOR SALE — 17" Packard Bell mahogany console T. V. Beautiful condition, $60; Graham 7-7449. 15p18

TACOMA UPHOLSTERY — Special on reupholstering davenport, chair, as low as $129. Davenos $49.00; Rocker, $29. Free estimates; HA 6955, GR 0327. 15ctf

ARE YOU UNHAPPY about the last oil price increase? Let us prove to you that we can save you $$$$$ if you live within two miles of our bulk plant. Don't delay, call today! GR 8173, Lapenski's Home of Clean Oils, 9920 Pacific Ave. 15ctf

FOR SALE — Car bed, non-tip jumper; like new; HA 7987. 15c18

TAP, ACROBATIC, BALLET classes. All ages. Mildred Keller, GR 7881. 15ctf

Ace Dirt Moving Co.
BULLDOZING - DITCHING
GRAVEL . TOP SOIL - SEPTIC TANKS - DRAIN FIELDS.
1750 9th St. S.W., Puyallup
Phone Puyallup 5-2452
15ctf

FOR SALE — Two pure blooded registered Arabian riding horses well trained. Good home important. Reply P. O. Box 2008 Parkland, Washington. 15ctf

SPECIAL ORDERS CAKES—Phone GR 3330, Patty Ann Bakery. 15ctf

FOR SALE — Siegler heaters at Parkland Fuel Oil Service; GR 8684; 120th & Pacific Ave. 15ctf

FOR SALE — Used heaters at Parkland Fuel Oil Service; GR 8684; 120th & Pacific Ave. 15ctf

FOR THE BEST SELECTION Of USED JOHN DEERE
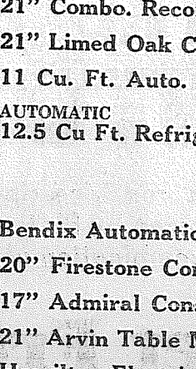
INDUSTRIAL AND FARM CRAWLER TRACTORS
SEE
SMITH IMPLEMENT CO.
ON LINDEN DRIVE — PUYALLUP 5-6688

Wholesale Prices
ON APPLIANCES - TV - HI-FI PLAYERS

	WAS	NOW
Hi-Fi 4-Speed Portable Record Player	124.50	$89.95
RCA-VICTOR Combo. 3-Speed Phono, Radio	119.95	69.95
Hi-Fi Fidelis 4-Speed Record Player (Blond	158.50	119.95
3-Speed 21" Combo. Record Player - TV	329.95	199.95
21" Limed Oak Console Del. TV	369.95	199.95
11 Cu. Ft. Auto. Refrigerator	369.95	199.95
AUTOMATIC 12.5 Cu Ft. Refrig. & Freezer	549.95	299.95

USED

Bendix Automatic Washer (as is)	$10.00
20" Firestone Console TV (as is)	25.00
17" Admiral Console TV (as is)	35.00
21" Arvin Table Model TV (as is)	40.00
Hamilton Electric Dryer (works good)	45.00
17" RCA-Victor Console TV (works good)	50.00
17" Emerson Table Model TV (works good	65.00

FRYE'S APPLIANCES And T.V.
328 GARFIELD STREET Next to Garfield Variety Store

Old Fashioned Bargains

FREE HAM To Be Awarded Weekly
Be Sure To Register When In Store!

POUNDS
Skinless Weiners . 3/$1.00
RINGS POUND
Polish or Bologna . . . 45c
ASSORTED
LOCKER BEEF
10 Lbs. Roasts .
10 Lbs. Steaks . $11.25
10 Lbs. Ground Be
FRESH CRABS . . lb. 25c
MED. OYSTERS . . pt. 55c

Ground Beef 5 Lbs. 95c
POT ROAST . . . Lb. 27c
SLICED BACON . . . 3 Lbs. 1.00
RIB STEAKS . . . . . Lb. 39c

Largest Sausage Display In The Northwest
20c To 25c Pound Cheaper Than Any Other Place!
WE CUT CHEESE & LUNCH MEAT TO ORDER

Clover Creek Meat Mkt.
13014 PACIFIC AVENUE PHONE GRanite 7225

SAVE $100! GE
Automatic Washers
"FILTER-FLO" DELUXE MODEL WA754N
Open Every Night Till 9:00 - Saturday Till 6:00
8419 Portland Ave. (Free Front Door Parking) GR 5650
WEIR'S

Neighbor Club Seeks Members

Mrs. Howard Yurisich and Mrs. Robert Jordin will hostess a social evening to begin a membership drive for the Parkland Neighbors club on Tuesday, Jan. 15, at 8:00 p. m. The event will be held in the home of Mrs. Jordin. Entertainment, games and prizes are being planned by Mesdames Milton Anderson and Vern Vance.

Board members serving for 1957 are: Mrs. Elmer Quam, president; Mrs. Milton Anderson, vice president and program chairman; Mrs. Mitch D. Anderson, secretary; Mrs. Clayton Pace, treasurer; Mrs. Virgil Larson, hostess chairman; Mrs. Howard Yurisich, sunshine; Mrs. D. E. Reed, publicity; Mrs. Robert Strang, historian; Mrs. Vern Vance, assistant program chairman.

The group will meet for a luncheon once a month with a business meeting following. They will carry out projects during this meeting designed to be of a service nature to children's groups or to bring cheer to others. Once a month they will hold an evening meeting during which a program, speaker, or entertainment will be provided.

MANY OTHER BARGAINS

SEW And SAVE

FLANNEL Reg. 59c Yard Special . 2-Yds. 89c

Toys 1/3 to 1/2 Off

SHOP-ETTE VARIETY

(Next Door to "Big Bear")

Open Daily 10:00 A.M. To 9:00 P.M. — SUNDAYS 12 Noon To 6:00 P.M.

TOWN TALK SPONSORED BY THE PARKLAND BUSINESS CLUB

SHOP PARKLAND FOR QUALITY AND SAVE . . .

FROM THE FOREST TO YOU..

COMPLETE BUILDING SUPPLIES

SHAKES, Per Square $5.50

WE CUT AND THREAD PIPE GLASS CUT TO SIZE

Anderson Lumber

9813 Pacific Ave. GR 7311

WINTER CARNIVAL

AT BIG BEAR - FEATURING PICTSWEET FROZEN FOODS!

Pictsweet Fresh-Frozen STRAWBERRIES 5 10-oz. pkgs. for only 95

A fancy pack of luscious, red, vine-ripened strawberries, picked at their flavor peak and fresh-frozen by Pictsweet. Here is a typical Big Bear money-saving value--a combination of the best of quality and economy!

Pictsweet Fresh-Frozen ORANGE JUICE 6 6-oz. cans for only 95

A fresh-frozen concentrate of pure, sweet, tree-ripened oranges. Just add water for a delicious and refreshing juice to serve at breakfast or any time of the day. Save with Big Bear's Winter Carnival low prices!

Dates 19

DESERT SWEET — A fresh new crop of California dates. They're large and luscious, extra rich in natural sugars.

Full Pound

FRESH CARROTS 2 Large Bunches 15

Arizona new crop; tender baby carrots.

IDAHO POTATOES 10-Pound Mesh Bag 39

Top quality, U. S. No. 1's. Size A.

ORANGES 9¢

SUNKIST — Thin-skinned, juicy & seedless, new sweet navels in popular large sizes.

POUND

Featured: Artichokes, Arizona Head Lettuce, Fresh Mushrooms, D'Anjou Pears, Wash. Apples.

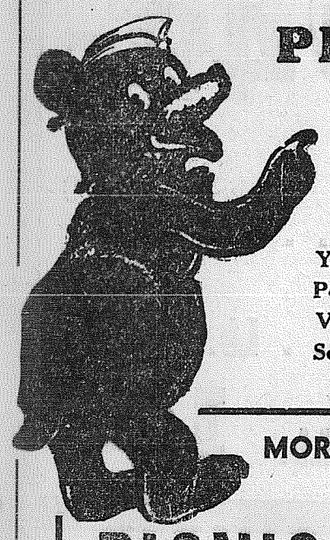

PICTSWEET FRESH-FROZEN GARDEN VEGETABLES

Your choice of Beans, Peas, Peas and Carrots, Corn, Mixed Vegetables, French Fries, or Squash; full-flavored!

6 10-oz. pkgs. for 95

This Coupon Good for 25c on the purchase of one new recipe PICTSWEET FRUIT PIE APPLE, CHERRY, BERRY 24-Oz.

Limit one per family Expires Jan. 31st, 1957

Good only at BIG BEAR STORES

NAME.....

ADDRESS.....

Cash value 1/10c. Void if taxed, prohibited by Federal, State or Municipal Statutes.

FRUIT PIES

PICTSWEET -- Choice of Cherry, Apple, Peach or Berry frozen fruit pies. Save 25c on a big pie with coupon from this ad.

24-OZ. PIE 19

MORRELL'S PRIDE, Short Shank

PICNICS 33

Ready to eat Picnics from 6 to 8 lbs. cello wrapped. Tender and delicious.

POUND

CHOICE ROLLED ROAST Per Lb. 59

Boneless chuck with all excess fat removed.

CHOICE POT ROAST Per Lb. 29

BLADE CUT—Graded choice beef roast.

LEAN GROUND BEEF Per Lb. 19

Top quality pure ground beef; none better.

HILL'S, FOLGERS, or MJB 1-lb. can 95

COFFEE---Your choice of the finest coffee brands -- Vacuum packed to protect the fresh flavor of roasted coffee.

PEACHES DEAR LADY 3 No. 2½ Can 89

FREESTONE—A pack of fancy halves for delicious salads, desserts!

COTTAGE CHEESE 1-Lb. Crtn. 27

MEADOWMOOR—Fresh, creamy, choice of Country and Cream style!

3 BIG BEARS
618 NORTH FIRST
Open
'Till 9 p.m. weekdays
7 p.m. Saturdays - Sundays
133RD & PACIFIC
6TH AND PEARL
Open 8 a.m. to 11 p.m.
Daily Including Sundays!

GRADE AA EGGS Per Doz. 49

LARGE — Guaranteed strictly fresh local ranch eggs.

FRESH ICE CREAM Full Quart 43

BIG BEAR — Extra rich ice cream in all flavors.

Prices effective Wed. noon thru Sat. Right to limit.

FRESH WESTERN MAID MARGARINE

Sweet, flavorful and smooth spreading -- The most economical shortening yau can buy. Cook and bake with it for truly delicious foods.

1-lb. cubes for only 5 95

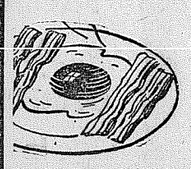

BACON

Hormel's sliced bacon — Mid West, extra lean.

POUND 49

BIG BEAR STORES

WHERE BETTER FOODS COST LESS !

SEE FOR YOURSELF!

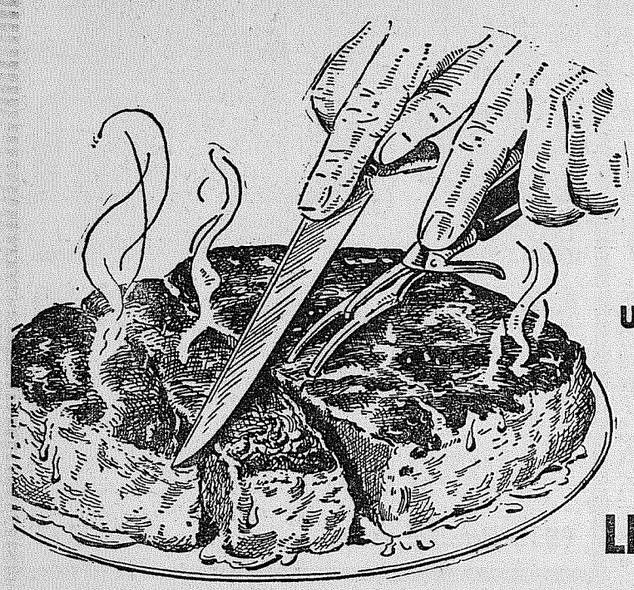

BEEF POT ROAST
U. S. Good & Choice Blade Cuts!
Lb. . . 33¢

GRANDVIEW FREESTONE
PEACHES 4 LARGE NO. 2½ CANS 99¢

CLOVERLEAF
BUTTER 1-LB. PRINT 67¢

GRADE A LARGE — STRICTLY FRESH
EGGS DOZ. 45¢

DEL MONTE CREAM STYLE
CORN 2 No. 303 CANS 25¢

COFFEE HOUSE — NONE BETTER
COFFEE . . . 1-LB. CAN 79¢

GOLD MEDAL — SAVE NOW!
FLOUR . . . 10-LB. BAG 97¢

MORRELL'S PRIDE - READY TO EAT
PICNICS IOWA CORN FED LEAN, SHORT SHANK Lb. 35c

OYSTERS Fresh Large Pt. . . . . 49¢
OCEAN CRABS Fresh Jumbos Lb. . . . . 25¢
SALMON TIPS Kip-pered Lb. . . . . 39¢

CARSTEN'S AUTUMN LEAF SLICED
BACON AN OUTSTANDING VALUE! 2 Lb. Pkg. 69c

WIENERS Jilg's All Meat Lb. . . . . 39¢
BOLOGNA Jilg's Lge By Piece Lb. . . . . 33¢
CORN BEEF Carstens 2-3 lb. pc. Lb. . . . . 69¢

STRICTLY FRESH, GROUND HOURLY
GROUND BEEF . . 3 Lbs. 69c

MARGARINE . . . PLYMOUTH 1-LB. Ctn. 15¢

GREEN BEANS Otterbrook Cut No. 303 Can 10¢

SPECIALS IN OUR
Frozen Food Dept.

PICTSWEET
- PEAS
- MIXED VEGETABLES
- CORN
- FRENCH FRIES

2 PKGS. 29¢

STRAWBERRIES
- PICTSWEET SLICED 10-OZ. PKG. 17c

MORTON'S
Macaroni & Cheese
OR
Spaghetti & Meat
6 8½-Oz. PKGS. $1.00

GRAPEFRUIT

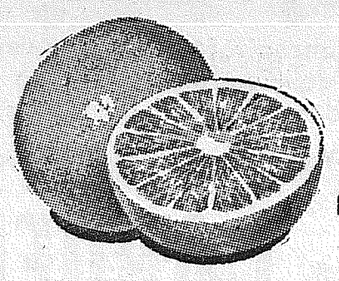

Arizona 8-Lb. Bag . . . 49c
BROCCOLI . . . Lb. 13¢
RUTABAGAS . . Lb. 5¢
Delicious - Extra Juicy APPLES . . . Lb. 14½¢

Manning's BAKERY
Orange CRUNCH ROLLS 3/29c
Devils Food - Mocha - Prune SINGLE LAYER CAKE . spec. 79c (Reg. 83c)
HONEY NUT ROLL . . . . . Special 49c (Reg. 55c)

OPEN 9:00 A.M. TO 11:00 P.M. EVERY DAY
PRICES EFFECTIVE THURS., FRI., SAT., JAN. 10 - 11 - 12

PIGGLY WIGGLY
PACIFIC At GARFIELD In PARKLAND

JOHNSON DRUG

HOUSEHOLD SUPPLIES - GIFTS - COSMETICS - SCHOOL SUPPLIES - FOUNTAIN LUNCHES - TOYS - CAMERAS GREETING CARDS - JEWELRY

29c Scotch Tape Dispensers
Special 15c

Household Supplies No. 3
5-PIECE BOWL COVER SET 49c
RAPID SALAD SHREDDER 1.69
REVERE COOKWARE From 3.69

Camera Department
LaBelle "Touch System" Automatic Slide Projectors. Slides projected and filed automatically at lowest cost. 300 W and 500 W Models.
$59.95 to $94.95

Bauer 88B Movie Camera
Features "Built-in" Exposure Meter, Sprocketless loading, Film propection F19 Lens.
$139.95

Lens Extenders
A. Wide Angel $16.95
B. Telephoto $16.95
For Brownie Movie Cameras

Hair Care No. 11
Hair Brushes, fine long lasting. 98c
Brush and Comb Sets 59c
29c Vitalis 2/43c

No. 12 Drugs
2 Giant Tubes Kolynos Tooth Paste. 69c

At The Camera Dept.
BALL POINT PENS
MECHANICAL PENCILS
39c Value 29c
2 for 55c
While They Last

Cosmetics No. 10
1.25 NOXZEMA SKIN CREAM 79c

Mens Combs No. 11
Pkg. of 6 29c

PRESCRIPTIONS FILLED CAREFULLY - PROMPTLY

SECOND SECTION

The TIMES JOURNAL

THURSDAY, JANUARY 10, 1957 PAGE 7 PUBLISHED AT PARKLAND, WASH. GRanite 0223

TRAVELING THE ALCAN HIWAY

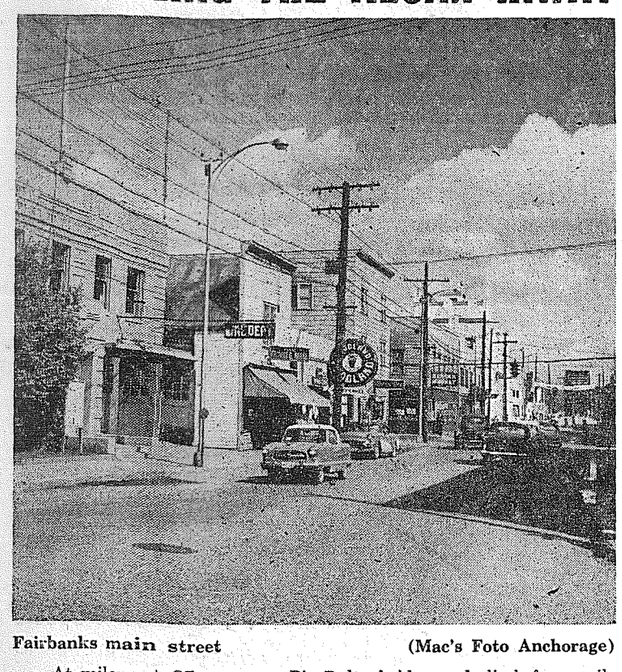

Fairbanks main street (Mac's Foto Anchorage)

At milepost 87 you cross Big Delta bridge and climb for a mile to a point where you will be able to see Mt. Hayes rising 13,940 feet, Mt. Hess rising 12,030 feet and Mt. Deborah rising 12,540 feet in the distance with a broad panoramic view spread at your feet.

At milepost 67 you'll reach the Richardson Roadhouse, site of the famous Banner Creek placer mines of old.

Milepost 54 brings you to the Alaska Department of Fisheries trout hatchery with it's modern buildings bringing realization that you are no longer traveling through no mans land.

Milepost 44 brings you to Harding Lake, site of some very beautiful summer homes of Fairbanks residents. Most of them are of log construction and yet modern in every detail.

At milepost 25 you will see Eielson Air Force Base and catch your first sight of the Alaska Railroad spur line from Fairbanks. With luck you may pass a train going to or from Fairbanks, with it's gaily colored Blue and yellow engines, cars and cabooses. A glimpse of one of these trains makes the redish brown freight trains so common in the States seem outmoded.

Milepost 15 and now you are traveling on a dike highway built because of the low altitude and waters of the Tanana River with its slow run off forming a slough area.

Now you cross the Chena bridge into downtown Fairbanks. You'll be amazed to see a city as modern as some of the larger cities in the States. With it's heavy traffic, street lights, sidewalks, traffic lights, parking meters and tall buildings, you can walk the streets and practically forget that you are truly in the far north. Probably one of the greatest differences you will note between cities of Alaska and the States are the number of bars, lodges, saloons or clubs as they may be called. The man who once said "Every other business house in Alaska is a bar", was not far from wrong.

Accommodations here are rather scarce, the trailerite will have a definite advantage and particularly in savings on food costs. Where the average traveler may be laying out $1.50 for a hamburger sandwich or $4.75 for a T-bone steak the trailerite can feed a whole family on the same amount with good foods purchased before leaving at the

Bargain Basket

167th & Pacific Ave. Spanaway

THIS WEEK'S SPECIAL . . .

DELRICH

MARGARINE . . 5-lbs. $1.00

(Pd. Adv.)

Buchan Bakers Invade PLC Saturday Night

Coach Marv Harshman's red hot Pacific Lutheran Gladiators step from the rugged Evergreen Conference this weekend when they host the defending AAU champs, the Buchan Bakers, Saturday night at the PLC field house.

Although the outcome of the contest does not effect the Lutes NCAA standings since games with non-college teams are not counted, the Parkland school will be out in full force to stop the Bakers and avenge an earlier loss to them.

With Jack Sinderson's sprained ankle healed, Harshman is expected to go back with his regular five which includes Sinderson and flashy Roger Iverson at guards, Nick Kelderman at center, and Chuck Curtis and Jim VanBeek at forwards.

In their first meeting the Lutes dropped a 87-75 tilt to the Bakers which saw the score within four points until the closing minutes when the AAU squad pulled away. Since that game the Lutherans won 11 in a row through last Saturday's Whitworth contest.

Last week the Gladiators gave home-town fans something to cheer about as they opened their Evergreen loop defense with an easy win over Eastern 84-59 and Saturday swamped powerful Whitworth 91-73.

In both ball games the local fans saw former Franklin Pierce star, Jim VanBeek, rip the nets with 25 and 20 points on a display of long jump shots. VanBeek's 25 paced PLC against Eastern, while his 20 was second to deceptive Iverson's 25 against Whitworth.

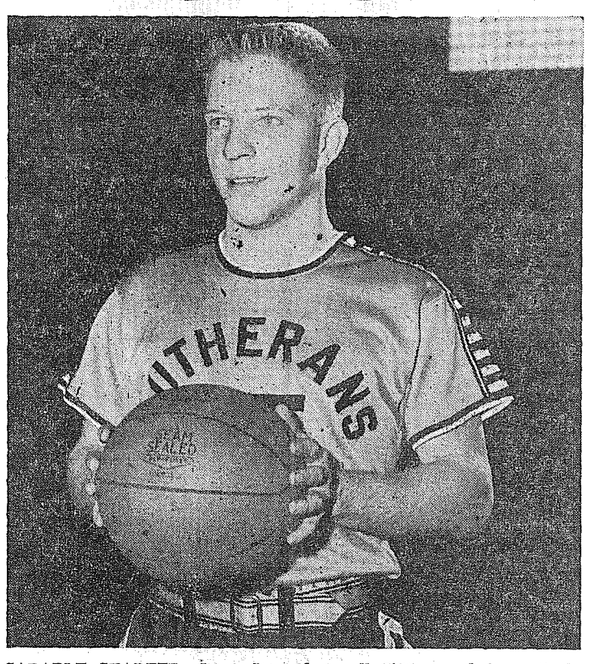

CAPABLE STARTER—Lute Jerstad, small 5'8" guard from Parkland, proved to be a capable starter for the powerful Pacific Lutheran Gladiators last week as he replaced injured Jack Sinderson in the first two Evergreen Conference games of the season.
Photo by McKewen

THADEN, VAUGHAN PACE WOMEN'S BOWLING LOOP

Eileen Thaden (Bazaar of Originals) rolled a 421 series to pace the Rolling Bee Women's Bowling League at the Paradise Bowl Monday, while Leanne Vaughan (Parkland Pharmacy) hit a 166 for high single game.

Carlson Brothers and Rucker Brothers still hold the 1-2 spot in the standings.

ALL WELCOME
PARKLAND GOSPEL CHAPEL
11102 So. Yakima
Richard W. Knittle, Pastor
Sunday School 10:00 a.m.
Mornings Worship 11:00 a.m.
Evangelistic Service 8:00 p.m.

Huskies Continue PCC Title Bid; Host Idaho In Two Game Series

Washington entertains Idaho Friday and Saturday night in the first Pacific Coast Conference basketball series of the season at Edmundson Pavilion.

Tipoff time is at 8:05. Preliminary games are scheduled for 6:05 each evening.

The Vandals, a "darkhorse" in the P. C. C. title chase, could take a big step towards their goal by gaining at least a split in the Seattle set. Their other critical road series is against California at Berkeley.

Gary Simmons, the Vandals' smooth 5-11 junior guard from Twin Falls, Idaho, will be a marked man for Husky defenders. Simmons has been labelled "the best little man on the Coast."

Coach Harlan Hodges, who is expected to be on the Vandal bench after undergoing a recent appendectomy, has only one really big man on his squad—Jim Branom, a 6-7 junior. However, his roster is packed with a number of players who stand 6-2, 6-3 or 6-4.

Tippy Dye's Washington squad is headed, of course, by two young giants, 6-9 Bruno Boin and 6-7 Doug Smart. Teamed with 6-3 Bill Stady in the front line, they pose Idaho a big problem around the backboards.

INCOME TAX SERVICE
Headquarters At
Suburban Realty
11302 PACIFIC AVENUE
GR 8638
Ernest Harmon, Owner

Mrs. Avyce (Combs) Blanchfield. Don't wait till the last day!

Franklin Pierce Meets Enumclaw

Franklin Pierce's Cardinals play their second straight Puget Sound League game away this week as they journey to Enumclaw in one of four loop games.

Othe acrtion includes Clover Park at Auburn, Puyallup at Renton, Sumner at Kent-Meridian and league leading Highline steps from the loop to meet Seattle Prep.

Bill Trowbridge's Highline Pirates continued to remain among the state's scarce prep teams with unbeaten records this season, but the Pirtes had trouble in salvaging their eighth straight victory of the year last Friday. Highline nipped Del Schafer's Franklin Pierce Cardinals, 42-38 at Parkland. It was the fifth league win for the leaders, while the Cards had won each of their three previous league starts.

In other contests Friday, mild upsets were the feature. Enumclaw won its third game of five, dropping the visiting Kent-Meridian Royals, 47-35. Sumner scored its first victory in league play clubbing the Clover Park Warriors, 49-39, and Auburn surprised Renton, 45-38.

Ron Hovey and Gary Moore hit ten points apiece for the Cardinals, but Rich Stanley and George Holthe collected 22 points between the mfor Highline. The Cards shared the lead with Highline most of the game, but fell behind in the third quarter, scoring only 4 points while Highline netted 14.

West Central Loop Has Full Schedule

Another full slate is scheduled Friday night in the West Central loop as eBthel travels to Orting, White River goes to Yelm, Peninsula hosts Fife and Eatonvville journeys to Vashon.

Last week Yelm, Vashon and Peninsula each won its second straight league game to move into a first place tie. Yelm stopped Eatonville 53-50, Vashon dumped White River 53-50, Vashon dumped White River 53-39, Peninsula edged Bethel 47-42 and Orting whipped Fife 57-42.

On Tuesday, Jan. 15, more action is scheduled with Bethel hosting Vashon, Ortin at White River, Yelm at Fife and Peninsula at Eatonville.

Horse Shoeing
BY AN EXPERT
J. R. YOUNG
Phone Orting TW3-5362

Parkland TV
SERVICE & REPAIRS
On All Makes of Radios & TV Sets
Equipped to Repair PICTURE TUBES
Ed Weiss
353 Garfield St GR 4459

Sports SHORTS
by Frank Franich

Pacific Lutheran is still on the rampage! Last week they buzzed through two of the toughest Evergreen Conference squads with ease and demonstrated a torrid attack.

Against Whitworth Saturday night (Whitworth is the same squad that dumped Washington State, Gonzaga, Idaho State and others), the Lutes hit from every corner, far out, tip-ins and from a snazzy selection of layups out of a deceptive weave around the free throw lane.

* * *

And hitting his form was Jim VanBeek. Which is of much interest to local fans as he is more or less a "home town boy" since he played prep ball at Franklin Pierce.

VanBeek, along with his rugged rebounding, hit 25 counters against Eastern and 20 against Whitworth on mostly long jump shots.

* * *

But it is impossible to single out one of the Lutes without saying more about the others. They have an all-around attack that will carry them along way before this season is over.

Each one of the Lutes are good scorers and have hit in the high figures . . . but still none of them are point happy and none hog the ball.

* * *

Franklin Pierce was dumped for the first time in Puget Sound play last week, but they still gave leading Highline its roughest game of the season.

Del Schafers crew battled all the way to the wire before bowing in a thriller 42-38. Again the Cards showed an even attack with two men hitting 10 points and two scoring 7.

* * *

We said earlier that the U of Washington football scene looked all confused. Now with the announcement that top quarterbacks Al Ferguson and Bob Dunn that they may not return, it looks more so.

Rupe Machine Works & Garage
13411 Pac. Ave., P.O. Box 2445 Parkland 44, Wash. GR 7450
LATHE AND PRESS WORK
COMPLETE MOTOR REBUILDING
Get Your Motor In Condition For Winter Driving!
INDUSTRIAL & AUTOMOTIVE MACHINE WORK

JACOBS PACIFIC DRUGS
PRESCRIPTION SERVICE
Open 7 Days A Week from 9:30 A.M. to 9:30 P.M.
Walgreen Agency • Pay Light & Water Bills Here
84th & Pacific Ave., HA 6445 Tacoma, Wash.

VAUGHAN'S VALUES
INVENTORY SPECIALS
OPERATION HOME IMPROVEMENT
No. 3 Com. Cedar. Per 1000 Ft. B.M.
2 x 4s $65.00
4x4 Reject Per Lin. Ft.
Cedar Posts 8c
No. 4 Common Each
8 Ft. 2 x 4 ..... 24c
5 Gallons
Fibre Roof Coating $3.25
Kitchen Cabinets Custom Built
Vaughan's
PACIFIC AVENUE LUMBER COMPANY
84th & Pacific Avenue HIlside 9515

Last chance to share in next November's $2,000,000 Pie....

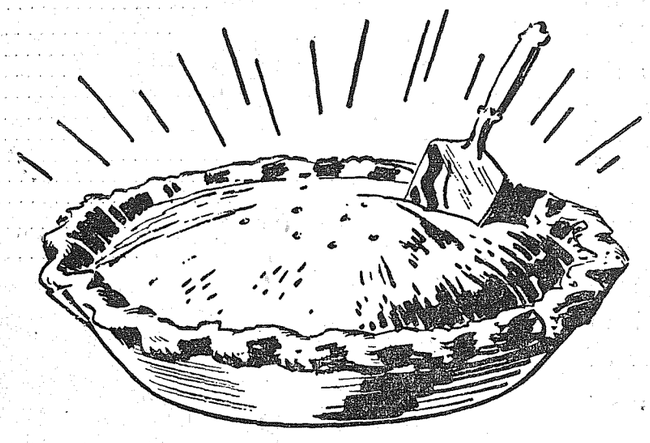

Join our Christmas Club Now • Rolls close JAN. 15

National Bank of Washington distributed more than $1,400,000 to Christmas Club members this year. These people have no January Christmas bills to worry about.

So many thousands of people are joining our 1957 Christmas Club now that we know next year we'll be distributing at least $2,000,000 to them. How about you? Don't you think it's about time for you to sign up for National Bank of Washington's Christmas Club?

Just drop in at one of National Bank of Washington's convenient offices and fill out the simple form. But hurry! The books close on January 15.

PLANS FROM 50¢ A WEEK UP — ALSO MONTHLY PLANS

YOU SAVE	YOU RECEIVE
$1	$ 50
2	100
5	250
10	500
20	1000

PLUS REGULAR BANK INTEREST

ROLLS CLOSE JANUARY 15

NATIONAL BANK OF WASHINGTON

19 OFFICES

MEMBER FEDERAL DEPOSIT INSURANCE CORPORATION • MEMBER FEDERAL RESERVE SYSTEM

'HOME MADE SALE'

Uncle Ben RICE 28-Oz. 39c
Darigold Med. CHEESE ... Lb. 59c
Nalley's CHILI ... 15-Oz. 3/69c
Krispy CRACKERS . Lb. Box 25c

"Home Made" Corned Beef Lb... 45c
Made from U. S. Choice Steer Briskets with a mild sugar cure.

Strictly Fresh AA Ranch EGGS Doz.. 50c

"Home Made" LITTLE PIG SAUSAGES Lb... 59c

Gragnano Type SPAGHETTI 5-Lb. Box 89c
Ski Slide Tomatoes 2½ Tin 3/69c
Miracle Whip Quarts 49c
Gr. Northern BEANS .... 2-Lb. Bag 27c

SLICED BACON 3 Lbs. 89c

"Home Made" SAUERKRAUT ... 2-lbs. 29c

Cello Tube TOMATOES ... Carton 15c
Filled With Vitamins AVOCADOS ... Each 10c

STORE HOURS: 8:30 To 8 — SATURDAY: 8:30 to 6:30 — CLOSED SUNDAY

HERMAN'S Food Store
162nd & Park Spanaway
PLENTY OF FREE PARKING SPACE
Prices Effective Thurs., Fri., Sat. This Week

Spanaway News

American Legion Post 118 and Auxiliary will meet Jan. 11 at 8:00 p. m. at Spanaway Legion hall.

Deepest sympathy to Mrs. Jim Gray whose mother Mrs. Opal Gilbert Walters, Plumera, Idaho passed away Dec. 23rd.

Airman apprentice James K. Gray was recently home three days before returning to his base at Hutchison, Kansas.

Well Baby clinic will be in Spanaway kindergarten room on Monday, January 14th. Registration 8:30 p. m. to 10:30 p. m. For further information call Mrs. Ralph Alexander GR. 8808.

Spanaway Preschool will meet Jan. 16th in Spanaway Lunchroom at 8:00 p. m.

Get well wishes to Joe Barsotti who has been very ill at home.

Altar Society

Our Lady Queen of Heaven Altar society will meet Monday, Jan. 14, at 8:00 p.m. in the parish hall. Hostesses will be Mesdames Margaret Brown, Theodore Bolin, Chester Cook, Albert Claron, Harley Christopherson. Mrs. Joe Boyle will preside.

Games Party

Members of Our Lady Queen of Heaven parish will hold a games party in the parish hall Friday, Jan. 11, at 8:00 p.m.

Home for Holidays

College students home to enjoy the Xmas Holiday with their families were: Joy Barsotti, the daughter of Mr. and Mrs. Joe Barsotti and David Scearce, son of Mr. and Mrs. Edward Scearce who are attending Central Washington College at Ellensburg.

Bob Miller son of Mr. and Mrs. Robert Miller and Howard White son of Mr. and Mrs. Harry White. They are attending the University of Washington.

Gene Scearce son of Mr. and Mrs. Edward Scearce who is attending Washington State College, Pullman.

Miss Alice Scearce was also home with her parents Mr. and Mrs. Edward Scearce. She is a graduate of Central and has her first teaching position at Maplewood.

Denney Reeves son of Mr. and Mrs. Kenneth Reeves was home for the holidays from Stanford

Congratulations to Mr. and Mrs. Tommie Kemmer on birth of a boy December 22nd.

James Sales Preschool Due

The James Sales Preschool will meet Tuesday, Jan. 15, at 8:00 p. m. in the school auditorium.

Mrs. Delwyn Cady, safety and civil defense chairman, has planned a program on "Safety." A representative from the Parkland Fire Department will speak on the topic.

Hostesses for the evening are Mesdames Webster Walton, Donald MacLean, Orville Torgeson, Jim Midgette and Gordon Bolen.

Then there was the woman in San Diego who parked her convertible, carefully ran up all the windows and locked the doors. Then she walked away, leaving the top down. (AFPS).

Mountain View Food Lockers
CUSTOM MEAT CUTTING
Locker Beef 25c Lb. & Up
2519 East 112th GR 5332

JANUARY CLEARANCE
All Moccasins 10% Off
$1.95 Up
Women's Rain Dears
Reg. 2.00 - $1.39
Men's Romeos, Reg. $5.50
$4.95
Girls Black & White Elk Zipper Saddle. Step-Master Features Built In $5.45
Beautiful Hand-tooled Leather Hand Bags $3.95
Art's Shoes & Repairing
Opposite Parkland P.O.

HEAR
REV. E. A. HALLSTEN
Covenant Evangelist
from
Minneapolis, Minn.
HARVARD COVENANT CHURCH
East 84th & Portland Ave.
From Jan. 9th-20th, '57
Time: 7:45 p.m. Week days except Saturdays
Sundays: 11 a.m. & 7 p.m.
Special music at each service
Come and bring your friends with you, for a spiritual refreshing.
F. P. Kensinger, pastor

FENCING
Designers and Builders
EXPERT WORKMANSHIP
REASONABLE PRICES
Easy Monthly Payments
VAUGHAN'S
84th & Pac. Ave. HI 9515

Guaranteed and Radio Repair Service
We Repair All Makes
BIXBY TV-RADIO
12503 Waller Rd. GR 8309

A CRISIS IS NO FUN!

COST OR LOSS DISREGARDED
Only Prices the Public will Pay
The first and only sale of this magnitude ever offered to the public—where EVERYTHING is greatly reduced. Our LARGE STORE bulging with America's Finest Appliances—to be sold at Bona Fide Great Reductions! Think what this means to you — Nationally Famous Brands—all at unexpected cut prices! Only a real disposal such as this could justify such price slashing!

Whirlpool Dryer . . . special 189.95 (Reg. 269.95)
Whirlpool Deluxe Dryer . . . special 119.95 (Reg. 179.95)
Whirlpool, 57 Models Washer & Dryer . 390.00 (Reg. 509.95)
Admiral 40" Electric Range . . 189.95 (Reg. 229.95)
Admiral Deluxe Automatic Electric Range . . 199.95 (Reg. $269.00)
Combination Freezer & Refrig. 349.00 (Reg. $500.00)
18½ Cu. Ft. Philco Chest Freezer . . 349.00 (Reg. 449.00)

EASY TERMS

18 Cu. Ft. Upright Freezer . . spec. 359.95 (Reg. 449.95)
10 Cu. Ft. Admiral Refrigerator spec. 249.95 (Reg. 349.95)
Collins 52-Gal. Hot Water Heater . . . 79.95 (Reg. 119.95)
1957 RCA Whirlpool Deluxe Ironer . . . 179.95 (Reg. 249.95)
RCA Whirlpool Fully Deluxe Automatic Washer . . spec. 219.95 (Reg. 309.95)
Oil and Gas Heaters . . . Save 25%

NO TRADE-INS AT THESE LOW PRICES

KVAMME HOME TOWN HARDWARE
3634 McKINLEY AVENUE Plenty of Free Parking HAwthorne 6422

General Sheet Metal Work
Special Attention to Special Equipment
RAU MFG. CO.
GRanite 7372

- YES -
we have the
KJR
Top 30 Hits!
FRYE'S T.V. and RECORD SHOPPE
328 Garfield Street
Parkland

Grandmothers

The Parkland Grandmothers club will meet Thursday, Jan. 17, at 1:00 p. m. at the home of Mrs. Walter Coblentz, 916 South Wheeler.

PIERCE COUNTY REFUSE CO.
Weekly Garbage Collections
Phone GR 8688

Super Kem-Tone
The washable LATEX wall paint
SOUTH END PLUMBING AND HARDWARE
Near Roy 'Y', Spanaway GR 4100

FLETT DAIRY
FARM FRESH
HOMOGENIZED AND PASTEURIZED MILK
AND CREAM
ICE CREAM
Phone HA 3301

PRESCRIPTIONS
Rx Carefully Prepared
Fresh Insulin
Downtown Prices
Pay Phone Bills Here
Tincher's Pharmacy
6227 Park Ave. HI 3344
Across from Fern Hill P.O.

COUNT the FRECKLES!
IT'S FUN! IT'S EASY!
$3,049.50 IN PRIZES
ZIG-ZAG AUTOMATICALLY WITH Magic Rainbow Discs
1ST PRIZE
THIS BRAND NEW MORSE Super Foto-matic PORTABLE SEWING MACHINE
$299.50 LIST PRICE
Nationally Advertised in - LIFE, seventeen, VOGUE, Simplicity, Parents' Companion, Good Housekeeping, JOURNAL, McCall's
100 ADDITIONAL PRIZES
PRIZE CERTIFICATES
25 — $40.00
25 — $30.00
50 — $20.00
PRIZE CERTIFICATES
Guaranteed by Good Housekeeping OR NOT AS ADVERTISED THEREIN
REPLACEMENT OR A REFUND OF MONEY
COMMENDED BY THE CONSUMER SERVICE BUREAU OF PARENTS' MAGAZINE
UL
IT'S FUN! IT'S EASY!
MAIL YOUR ENTRY TODAY! MAIL YOUR ENTRY TODAY!
Contest Closes Friday, Jan. 18th

FOLLOW THESE SIMPLE RULES
1. Count the freckles on the face above and send in with entry blank at right.
2. Only one entry permitted from each contestant, and only one winner will be named in any one household.
3. Entries will be judged on correctness, promptness and neatness of reply. The decision of the judges will be final. All entries become the property of the company.
4. Employees of the company and newspaper employees are not eligible to participate.
5. In case of a tie the earliest postmark will be the winner.

LAKEWOOD NECCHI ELNA
Open Monday & Friday Eves.
LAKEWOOD CENTER LA 2331

Lakewood
Necchi-Elna Co.
Lakewood Center, Tacoma

Gentlemen: I wish to submit my entry on which I have indicated my count of the correct number of freckles.

MY COUNT IS

Do You Own a Sewing Machine..... Brand..... Age of Machine.....
NAME..... PHONE.....
ADDRESS.....
CITY..... STATE.....
M-87 If R.F.D., Give Directions to Home

Our thanks to each one of our customers...

for the privilege of serving you during 1956

This has been a year of record growth and accomplishment for your bank. Services were expanded to include the thriving Yakima Valley, giving us the opportunity of providing many new banking services for many new friends. Total deposits, loans and resources reached an all-time high.

Our staff of 539 friendly men and women look forward to bringing to you the best of banking service during the coming year.

National Bank of Washington
STATEMENT OF CONDITION, DECEMBER 31, 1956

RESOURCES

Cash and Due from Banks	$22,624,288.13	
U. S. Government Securities	40,792,813.36	
State, County and Municipal Bonds	12,327,219.74	
Other Bonds and Securities	320,968.44	
Total Cash and Securities		$ 76,065,289.67
Loans Guaranteed or Insured by the United States Government or its Agencies		25,848,116.81
Other Loans and Discounts		61,554,195.57
Federal Reserve Bank Stock		270,000.00
Bank Premises, Furniture, Fixtures, and Safe Deposit vaults		2,658,269.95
Other Real Estate Owned		341,057.33
Interest Earned—Not Collected		494,817.48
Customers' Liability Under Letters of Credit and Acceptances		313,901.07
Other Resources		168,733.40
TOTAL RESOURCES		$167,714,381.28

LIABILITIES

Deposits:		
Demand	$88,546,481.44	
Savings and Time	63,417,811.48	
TOTAL DEPOSITS		$151,964,292.92
Interest Collected — Unearned		1,040,630.87
Letters of Credit and Acceptances		313,901.07
Other Liabilities		105,137.35
Reserve for Interest, Taxes, etc.		792,247.56
Reserve for Possible Loan Losses		1,249,346.48
Capital	$4,482,812.50	
Surplus	4,517,187.50	
Undivided Profits	3,248,825.03	
Total Capital Funds		12,248,825.03
TOTAL LIABILITIES		$167,714,381.28

DIRECTORS
A. E. Blair, A. H. Brouse, C. T. Chandler, Arthur S. Coffin, F. P. Dravis, Ward Estey, Henry O. Foss, A. H. Heath, A. A. Hull, J. J. Kaufman, Oscar H. Keller, W. H. Lindberg, George S. Long, Jr., L. B. Macdonald, F. D. Metzger, Thos. E. Moffitt, R. A. Mueller, L. T. Murray, Orville T. Olsen, Carl L. Phillips, August von Boecklin

PARKLAND BRANCH OFFICERS
R. H. SNOWDEN, Manager
W. M. ADAMS, Assistant Cashier
W. W. DEAN, Assistant Cashier
J. R. WHISLER, Assistant Cashier
Deposits $7,823,498.08

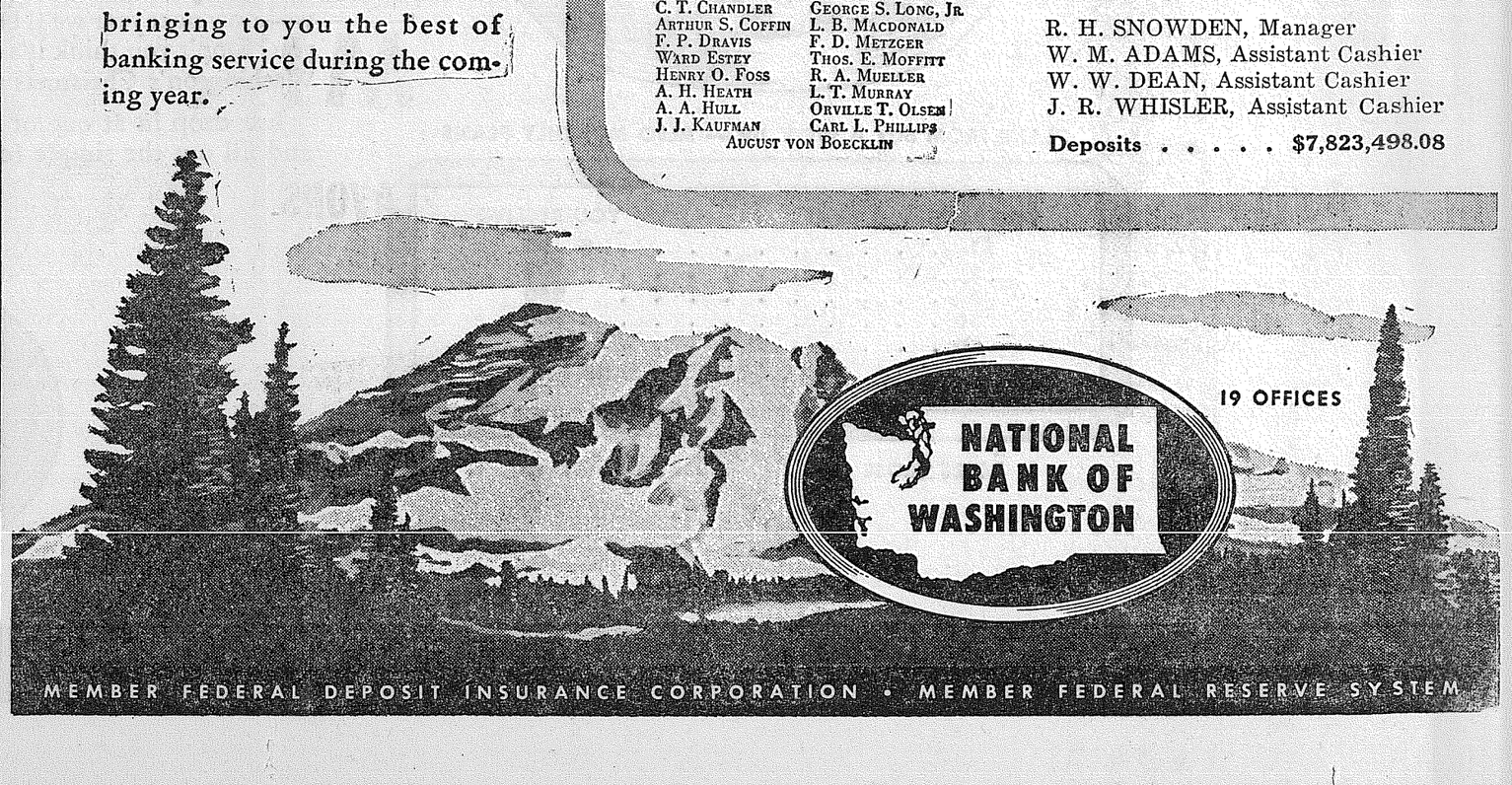

WE'RE 'WHEELIN' & 'DEALIN'
BARGAINS YOUR WAY

We're Cleaning Up The Back Room - - - And You Never Saw Such Bargains
Read The Ad Carefully - - Time Specials Limited

12 TO 3 P.M.
FRI. & SAT.
SPECIAL
CARNATION MILK
9¢
TALL TINS

ALL DAY SPECIAL
FRI. & SAT.
HUNT'S WHOLE
NEW SPUDS
9¢
NO. 1 TALL TINS

ALL DAY SPECIAL
FRI. & SAT.
PILLSBURY
PANCAKE MIX
39¢
4-LB. PKG.

FRI. & SAT.
9 A.M. TIL 12 NOON
SPECIAL
BANANAS
GOLDEN RIPE
5¢ Pound

GET 'EM
WHILE THEY'RE HOT
Items Are
Restricted
To Time
Listed

FRI. & SAT.
3 P.M. TO 6 P.M.
SPECIAL
CARSTEN'S MORNING GLORY
SLICED BACON
NICE AND LEAN
Pound **29¢**

ALL DAY
FRI. & SAT.
SPECIAL
NEW HILL'S
INSTANT
COFFEE
2-OZ. JAR
39¢

6 P.M.
TIL 9 P.M.
FRI. & SAT.
SPECIAL
PILLSBURY
CAKE MIXES
6 FLAVORS PKG.
19¢

ALL DAY
FRI. & SAT.
SPECIAL
PUREX
½ GALLON JUG
25¢

PARK-N-SHOP THRIFTWAY
98TH AND PACIFIC AVE.

MIDLAND THRIFTWAY
98TH AND PORTLAND AVE.

STORE HOURS

PARK 'N SHOP	MIDLAND
8:00 A.M. Until 12 P.M. Daily	8:00 A.M. Til 9:00 P.M. SUN. 10 A.M. Til 7 P.M.

BULLDOZING

Bank Run Gravel Water Lines Septic Tanks

Top Soil at Reduced Prices

Frank Reardon
GR 5758

The Weyerhaeuser school club will sponsor a games party Saturday, Jan. 26, at 8:00 p. m. to raise funds for finishing the community hall kitchen.

ELBE . . .

Two Granges Install Leaders

The joint installation of officers for both the Elbe and Ohop Granges was held Saturday evening, Jan. 5, at the Ohop Grange hall. Mrs. Jonas Asplund was installed as master of Ohop Grange and Paul Gaut as the new master of the Elbe Grange.

The installation ceremony was conducted by J. L. Larson of the Grange at Roy.

Dad's Nite

The Columbia Crest P-TA announces the annual Dad's Nite meeting the evening of Jan. 9 at the school.

Big Fish

Mel Ceccanti won the applaus of friends the past week by catching a 22-pound salmon in the Cowlitz river.

Grange Dinner

The candle lighting ceremony will be held for members of the Elbe Grange at their hall Jan. 18 following the annual birthday dinner and preceding the business sesion. All members are urged to attend.

Closed for Repairs

Al Ostrom has closed his cafe for repairs and expects to reopen for business by March 4.

Holiday Fun

Mr. and Mrs. Ray Fisk and their son and wife and children spent New Year's Day at Onalaska with the Lee Fisk family.

Mr. and Mrs. Frank Mettler Jr. attended a family reunion and New Year's party of the Sutter family, of which Mrs. Mettler is a member, at the home of Mr. and Mrs. Adolph Kuengi at Fife. There were 22 adults present.

Mr. and Mrs. Earl Edwards of Seattle were New Year's Day visitors of Mrs. Edwards' sister, Mrs. Pearl Engel.

Mr. and Mrs. Frank Mettler Sr. spent New Year's Day with Mr. and Mrs. Louie Kalin at Buckley. Mrs. Kalin is Mr. Mettler's sister.

Mr. and Mrs. Frank Lambert were the guests of Mr. and Mrs. Buster Connally on New Year's Day. The two families have been together every New Years for almost 30 years.

Reporter — Pearl E. Engel,

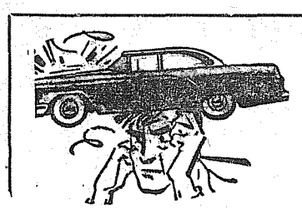

DON'T WORRY
SEE US AND YOUR TROUBLES ARE OVER
No Down Payment On Repairs — Balance
Low Monthly Bank Payments
PARKLAND AUTO REPAIR
10214 PACIFIC AVENUE GRanite 4433

Custom Built
Cabinets & Store Fixtures
We Install
Free Estimates
RHONE'S CABINET SHOP
So. 161st St. GR 3342
Spanaway

Elk Plain News

Eddie Williamson left Tuesday for North Island, Calif., after a few days at home; he had been stationed at Treasure Island, Calif.

Bethel high school will end the first semester Jan. 25. Semester tests will be held Jan. 16, 17, 18, 21 and 22, so all students should attend school these days.

Bethel basketball team will be away from home this week, playing Fife Tuesday evening and Orting Friday night.

Little League basketball is getting into full swing now, every Saturday morning from 9:00 to noon for 5th, 6th, 7th and 8th graders.

Mr. and Mrs. Ted Otterstad announce the marriage of their daughter Sharleen to John Walters of Spokane, Wash.

Reporter — Mrs. Ted Otterstad, GRanite 7658.

Woodland P-TA Meeting Friday

Woodland P-TA will meet in the school gym Friday, Jan. 11 at 8:00 P. M. This is the annual Dad's Nite event, with the lads in charge of program and refreshments; everybody invited.

Tic-Toc JEWELRY
10331 PACIFIC AVE.
Repairing of Fine Watches Our Specialty
GLEN A. CARMACK

Symptoms of Distress Arising from
STOMACH ULCERS DUE TO EXCESS ACID
QUICK RELIEF OR NO COST
Ask About 15-Day Trial Offer!

→ Over five million packages of the *WILLARD TREATMENT* have been sold for relief of symptoms of distress arising from **Stomach** and **Duodenal Ulcers** due to **Excess Acid—Poor Digestion, Sour** or **Upset Stomach, Gassiness, Heartburn, Sleeplessness, etc.,** due to **Excess Acid.** Ask for **"Willard's Message"** which fully explains this home treatment—free—at
JOHNSON DRUG STORE
and
McAuley Summit Drug

Dr. L. H. Thurmond
OPTOMETRIST
Complete Visual Service
Tues. thru Sat: 9:30 to 6:00
Closed Monday
Evenings by Appointment
Phone GR 4460
11316 PACIFIC AVENUE
Blk. So. of Parkland Br. Bank

Save 50c to $10 a week for 50 weeks, prepaid Xmas '57.

PUGET SOUND NATIONAL BANK
Tacoma's Friendly Bank
Member Federal Deposit Insurance Corporation

SAFEWAY'S your BEST place to save!

Your BEST place to save because... your total food bill is lower here shopping trip after shopping trip.

Fresh Eggs Breakfast Gem Large 'A' Guaranteed fresh. Doz. **47c**

Peanut Butter Beverly, creamy Perfect for cookies or sandwiches. 2 Lb. Jar **79c**

Airway Coffee Ground fresh when you buy it. 2-LBS. $1.77. 1-Lb. Pkg. **89c**

Chunk Tuna Sea Trader, Chunk, for lunches. 2 6-Oz. Cans **45c**

Butter Montrose, finest quality. Delicious on toast. 1-Lb. Print **69c**

SCOTTIES Facial Tissue
Soft and gentle, keep a supply handy.
2 Pkgs. of 400 **49c**

FRISKIES Dog Food
Replenish your supply.
3 16-Oz. Cans **39c**

Homogenized, dring 3 glasses daily. ½-Gal. Ctn.
LUCERNE MILK . 2/87c

Polly Ann, Golden or Devils Food. Pkg.
RANCH BARS . . . 39c

Armour's, a favorite meal, easy to fix. 16-Oz. Can
BEEF STEW 35c

La Lani Pineapple, easy to prepare. 21½-Oz. Can
PIE FILLING 25c

Su-Purb, blues as it washes. 40-Oz. Ctn.
DETERGENT 49c

Chatham Club, for sandwiches or snacks. Lb.
SHARP CHEESE . . 69c

IT'S NEW!
KELLOGG'S "K" Pkg. of 8 Packs **33c**
IN THE NEW HANDI PACK.

LA LANI
PINEAPPLE JUICE
Refreshing — serve chilled.
2 Giant 46-Oz. Cans **45c**

TOWN HOUSE
GRAPEFRUIT JUICE
Sweetened. Adds to breakfast time enjoyment.
Giant 46-Oz. Can **25c**

CANNED
MILK
Pet or Carnation. Excellent for cooking - economical.
3 Tall Cans **39c**

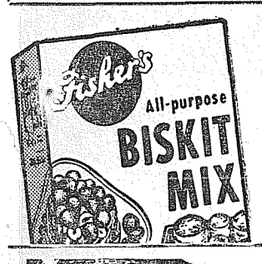

Fisher's BISKIT MIX 40-Oz. Pkg. **35c**
Keep a supply on hand for quicker and easier baking with wonderful results.

Hickory Smoked
PICNICS
Mohawk Brand. 4 to 4 Lbs. Serve with Pineapple for Sunday Dinner. . . . . Lb. **33c**

FRYERS Fresh Whole Bodied, serve broiled or cut up and fry. Lb. **39c**

PIECE BOLOGNA
Large or Small, Buy at this price for sandwiches, snacks . . Lb. **29c**

U. S. Choice. Tender and Juicy. Pound
BEEF POT ROAST 33c

U. S. Choice. Serve with mushrooms. Pound
BEEF SIRLOIN STEAK . . . 69c

U. S. Choice. Rich in food value. Pound
BEEF RUMP ROAST 63c

Serve hamburgers or meat loaf. Ground fresh daily. Pound
FRESH GROUND BEEF . . . 32c

FRESH
SOLE FILLET . . . . lb. 39c

PORK
SPARE RIBS
Small, 3 lbs. and under. Lean and meaty Lb. **39c**

SLICED BACON
Country Brand.
1-Lb. Pkg. . . . **39c**

Buy NOW and SAVE
On your favorite Jane Arden
COOKIES
● Sugar
● Oatmeal
● Cocoanut
8-Oz. Pkg. . . . **23c**

SUGAR WAFERS Fine for lunchboxes. 6-Oz. Pkg. **25c**
ANIMAL COOKIES Children like them. 7-Oz. Pkgs. **19c**
VANILLA WAFERS Serve with fruit or puddings. 7-Oz. Pkgs. **23c**
FIG BARS Everybody's favorite for snacks or lunches. 11¼-Oz. Pkg. **25c**
WAFFLE CREAMS Wonderful with ice cream. 6-Oz. Pkg. **25c**
COCOANUT BARS Buy a supply at this price 8½-Oz. Pkg. **25c**

FROZEN FOODS
Fresh frozen, premium quality 10-Oz.
BEL-AIR CAULIFLOWER . . . . Ctn. **19c**
Bel-Air, fresh frozen 2/29c
CHOPPED SPINACH . . . 7 12-Oz. Ctns. **$1.00**
Bel-air, Fordhook, fresh frozen 10-Oz.
LIMA BEANS . . . . . Ctns. **23c**

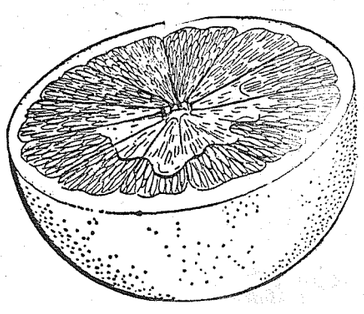

TEXAS PINK
GRAPEFRUIT
Fine for eating and Juice. Extra sweet and flavorful. Buy several at our low price. In Cello bags.
5 Lb. Bag **39c**

Fancy—wonderful slicers, or cut up and use for salads.
SLICING TOMATOES . . . . lb. 29c

Tender and crisp. Fine with Roquefort cheese cream dressing.
ROMAINE LETTUCE . . . . . lb. 15c

Firm, clean and crisp. Eat them for health.
TENDER CARROTS 2-lbs. 15c

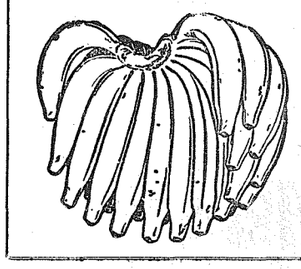

BANANAS
Perfectly ripened for finest flavor. Fine quality. Serve over cereal or use to make many different desserts.
pound 15c

Prices effective Thursday, January 10, thru Sunday, January 13, at 32nd & Pacific Safeway. No sales to dealers, right to limit reserved.

SAFEWAY'S your BEST place to save!

hello

Now that the holiday season is over, it's time to think about seed catalogues and dream about far-away summer vacations. Not even the most hardy gardener is about to brave the January cold to dig in the flower beds this month. We're afraid this activity will have to be confined to indoor gardening. Whether or not you have a green thumb, you can add a sparkle of color to your home with a gay color extension telephone. Have it installed in any room you use a lot — kitchen, recreation room or laundry. And from our eight telephone colors you can provide a pleasant accent to your decorating scheme or select a harmonizing color.

Bill McLeod, your Telephone Manager

* * *

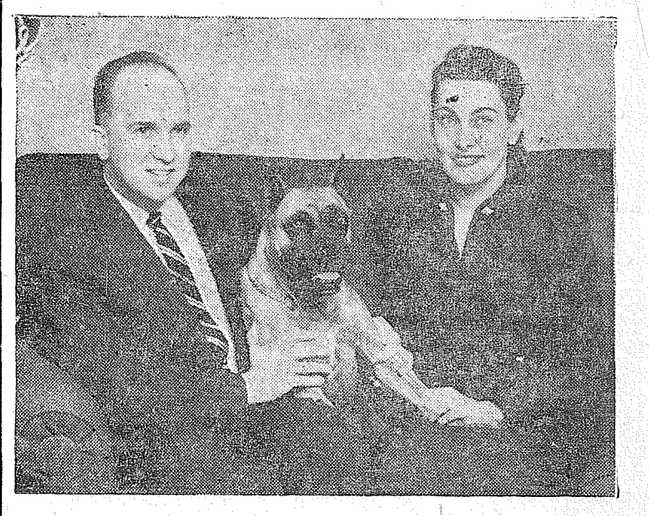

This is my first opportunity to introduce myself to many Tacomans. I thought it would be a good idea to have you meet the rest of the McLeod household, pictured above. Both Marianne and I were born and raised in Spokane. Marianne is a former Pacific Telephone employee, having worked in the Spokane Business Office. The "camera-hog" in the center of the picture is our pet boxer Bondee. Although we've had her for less than a year, she's already become quite a household fixture.

We were fortunate in locating a home out on South Leslie and managed to move in before Christmas.

Now that we are settled, we're looking forward to meeting many more of you folks. Remember, if you have any questions about any phase of your telephone service, we at your Telephone Business Office are here to serve you. Just give us a call.

Bill McLeod

Aunt Jemima in PERSON

YOU GET MORE AT... IGA

BUILDERS OF YOUR COMMUNITY

SALE STARTS THURSDAY THRU SATURDAY

GET YOUR CHILDREN'S SATURDAY MATINEE THEATRE TICKETS WHEN YOU SHOP AT FOODTOWN

SERVING AUNT JEMIMA PANCAKES ALL DAY FRIDAY AND SATURDAY.
MADE THE REAL OLD FASHIONED WAY. FRI. & SAT., JAN. 11th & 12th

KRAFT DINNERS

2 Pkg. 25

HEINZ KETCHUP

LARGE 14-OZ. BOTTLE

NO OTHER KETCHUP TASTES LIKE HEINZ

EXTRA SPECIAL 19

GOLD MEDAL OR IGA FLOUR

25 POUND BAG

KITCHEN TESTED

EXTRA SPECIAL 1.89

IGA TABLE-RITE QUALITY MEATS

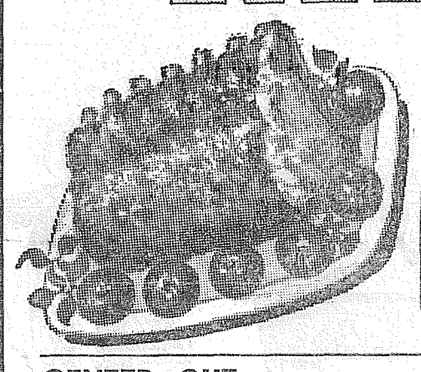

PORK LOINS

WHOLE OR HALF

lb. . . 45

CENTER CUT — Pound

PORK CHOPS . . 59

LOIN CUTS — Pound

PORK ROAST . . 43

LEAN TENDER — Pound

SPARE RIBS . . . 39

FRESH CUT-UP — Pound

STEWING HENS . 33

CARSTEN'S HYGRADE — Pound

SLICED BACON . . 55

TOMATO SAUCE	GIVE LEFT-OVERS A DELICIOUS LIFT	6/45 — 8-OZ. CANS
IGA SALT	PLAIN OR IODIZED	10 — 26-OZ. PKGS.
WAXED PAPER	WAXTEX	19 — 125 FOOT ROLLS
MARSHMALLOWS	KRAFT	29 — LARGE 10½-OZ. PKGS.
INSTANT COFFEE	IGA. LARGE 6-OZ. JARS	98 — SPECIAL
KRISPY CRACKERS	SUNSHINE	49 — LARGE 2-LB. BOX
LIMA BEANS	CENTENNIAL	25 — LARGE 2-LB. BAG
RED MEXICAN BEANS	CENTENNIAL	25 — 2-LB. PACKAGE
M.J.B. TREE TEA	48 COUNT TEA BAGS	53 — PACKAGE
SUNNY MORN COFFEE	A BETTER BLEND AT A LOW PRICE	87 — POUND

SNO MIST. IDEAL FOR SALADS OR SANDWICHES

TUNA . . 5/1.00

ROYAL RED SALMON	ENJOY DELICIOUS SALMON	75 — 1-LB. CAN
PET MILK	HIGH GRADE EVAPORATED MILK	3/39 — TALL CANS
GRAPEFRUIT JUICE	BLUE BIRD BRAND	29 — LARGE 46-OZ. CANS
ORANGE JUICE	BLUE BIRD BRAND	33 — LARGE 46-OZ. CANS
BLENDED JUICE	BLUE BIRD BRAND	31 — LARGE 46-OZ. CANS
COTTAGE CHEESE	KRAFT	29 — FULL PINTS
SLICED PINEAPPLE	HILLSDALE SLICED	2/29 — 1¼ SIZE CANS

IGA PINEAPPLE JUICE

EXTRA SPECIAL 10

LARGE NO. 2 CANS

BRIMMING WITH THE TRUE FLAVOR OF THE TROPICS

SHORTENING

IGA SNO-KREEM

BIG 3-LB. CAN 79

FOR EVERYTHING YOU BAKE OR FRY. PURE LIGHT, SMOOTH, WHITE

RED DELICIOUS APPLES		2-lbs. 27
CELLO TUBES TOMATOES		2 Pkgs. 35
FRESH CUCUMBERS		2 For 25

FRESH CRISP

LETTUCE

2 HEADS 19

GET YOUR KIDDIES MATINEE THEATRE TICKETS WHEN YOU SHOP IGA

M.D. TISSUE — YOU CAN'T FIND BETTER QUALITY — 4 ROLL PACK 39

HILLS COFFEE — ONLY HILLS HAS THAT REAL FLAVOR — PER LB. 95

APPLE JUICE — TREE TOP. MADE FROM CHOICE APPLES — QUART BOTTLE 23

KRAFT MAYONNAISE Qt. 59

Van de Kamp's SPECIALS

famous for QUALITY • FRESHNESS VARIETY • CONVENIENCE

PINEAPPLE SPONGE 4-LAYER CAKE
Tender butter sponge layers, pineapple filling, pineapple cream frosting. (Reg. 1.00).
Spec. 89c

CINNAMON ROLLS
with raisins. Iced, or topped with cinnaman and sugar. (Reg. 35c). Pan of 8
Spec. 31c

Van de Kamp's BAKERIES

112TH AND PARK AVENUE

IGA FOODTOWN IGA

COLLINS . . .

Kitchen Shower For Collins P-T

The Collins P-TA will meet on Thursday, Jan. 17, at 8:00 p. m. in the school gym.

A kitchen shower is planned for this meeting; everyone is asked to bring useable articles for a kitchen that they no longer need.

Things most needed include cream and sugar sets, salt and pepper shakers, tablespoons, knives, cake and pie servers, egg beaters, potato masher, small bowls, dish towels, cannister sets, large jars, etc.

Having a well equipped kitchen will be very helpful when the P-TA holds its regular meetings or other affairs.

New 4-H Club

A new club, the Happy Hearts 4-H Sewing club, is being organized. Mrs. George Nagle is the leader and Mrs. Carol Nestergard the assistant leader. Officers are: President, Jeannie Elmer; vice president, Patty Nagle; secretary, Janice Lester; treasurer, Valene Hestand; reporter, Violet Clark. Other members are Sherrye Perdue, Jo Ann Nestergard, Karen Lockhart, Susan White, Jeannie Balmer and Vickie Clark.

The club is open to all girls 9 and 10 years of age. Meetings will be held on the 1st and 3rd Tuesdays of each month.

Church Circle

The Lydia circle of the Trinity Lutheran church wil meet Tuesday, Jan. 15, at 8:00 p. m. at the home of Mrs. Fred Rousseau.

Reporter—Mrs. Harold Burgeson, GRanite 7640.

Far East Bound

Among local young men en route to the Far East abroad the USS Bremerton are Edward A. Olson Jr., son of Mr. and Mrs. Edward A. Olson of 249 South 82nd St., and Thomas O. Swenson, son of Mr. and Mrs. Mel O. Carlson of 8633 South G St.

Midland Nursing Home
10816 Portland Ave. GR 5395
A Restful Home For The Aged or Convalescent.
LICENSED NURSES ON DUTY 24-HOURS A DAY
Reasonable Rates

Trovani's Junior Bootery
LAKEWOOD CENTER LA 4181
Specializing In Children's Shoes
706 ST. HELEN'S AVE. MA 6318

RURAL GARBAGE SERVICE
Serving Parkland, Lakewood, Midland, Summit, Spanaway & Lakeview
Pierce County Permit
GR 8688

SIEGLER HEATERS
"Slightly Damaged"
TERRIFIC REDUCTIONS
Open Every Night Till 9:00 - Sat. Till 6:00
WEIR'S
8419 Portland Avenue GRanite 5650

HEY GALS!
FLETCH AND THE GANG ARE SPONSORING A CONTEST FOR THE WOMEN OF PIERCE COUNTY. COME IN AND GET YOUR ENTRY BLANK!

IT'S NEW! DIFFERENT! EXCITING with PRIZES GALORE
See Our Adv. Next Week For Further Information, But Enter Now!

KRAFT Mayonnaise Quart 59c

OCCIDENT - APRON BAG.
Flour .. 25-Lb. Bag 1.98

Look
MJB Long Grain RICE 2-Lbs. 35c

Sunny Jim PEANUT BUTTER 20-Oz. ... 53c
Stokley's APPLE SAUCE 303 Tin 2/35c
Dromedary GINGER BREAD MIX . 2/45c
PUREX ½-Gal. 31c
Snowflake CRACKERS Lb. Box 25c

Standby CATSUP 14-Oz. Bottle 2/39c

Nalley's Lge. 30-Oz. Tin CHILI 43c
CON CARNE. Hot Mexican or Mild Western Style.
Nalley's Tasty 24-Oz. Tin DILL PICKLES ... 33c
KOSHER or REGULAR.
Nalley's 15-Oz. SPAGHETTI 2 for 37c
"Buy the Best for Less". With meat & Sauce. Tins

Look
Rosedale PEAS 303 Tins 2 For 25c

TOMATOES Cello Ctn. Each 15c
APPLES DELICIOUS 4-Lb. Bag .. 45c
CABBAGE Solid Heads Pound 4c
BANANAS Golden Ripe 2 Pounds .. 29c

STEAKS SIRLOIN, RIB, THICK CUT SWISS Lb. 45c

SLICED - LAYER BACON 3 Lbs. $1.00
Porterhouse STEAK ... lb. 65c
The Best To Broil
LEAN GROUND BEEF 3 Pounds 79c
SHORT RIBS ..... lb. 10c
POT ROAST .... lb. 27c

LOIN PORK ROAST Whole Or Half .. lb. 49c

PORK CHOPS Center Cut .... lb. 59c
PORK SAUSAGE Pure . lb. 39c
WELL TRIMMED RUMP ROAST Pound 39c
BEEF STEW Lean, Boneless .... lb. 45c
SKINLESS WIENERS, FRANKS .. 3 Lbs. $1.00

YOUR ONLY HOME OWNED SUPER MARKET
12208 Pacific Avenue
Fletcher's
OPEN: 7 Days A Week 9 a.m. to 10 p.m.
Prices Effective THURS., FRI. & SAT. THIS WEEK
No Sales To Dealers
Right To Limit Reserved
"COURTESY" OUR MOTTO ALWAYS

PERFORMANCE
is what you're seeking, both in car & mechanic when you drive in for repairs. At Bob's Place all repair work is performed by an experienced mechanic, assuring you of top car performance when you drive out . . .
STOP IN TODAY!

COMPLETE MOTOR OVERHAUL 74.95
All 6-Cyl. Models
All United Motor Service Approved Parts
We replace rings, piston pins, conrod inserts, gaskets and oil. We reface valves, reseat block, adjust main bearings, clean plugs, adjust carburetor, set timing and tune motor.

USE OUR CONVENIENT BUDGET PLAN NO DOWN PAYMENT
Easy monthly payments on all automotive repair and accessories over Fifty Dollars. Entire transaction handled here.

LUBRICATION
Supervised by a mechanic . . . once again assuring you of peak performance in your car.

GASOLINE and OIL at Competitive Prices
TEXACO PRODUCTS

STOP SPINNING WITH . . . B.F.Goodrich TRAILMAKER TUBELESS

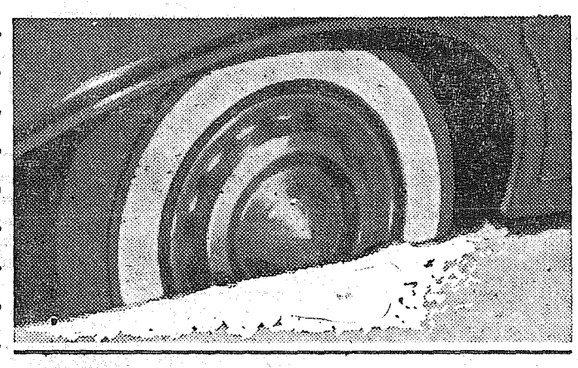

The Best All-Round Winter Tires You Can Buy. They walk thru snow and wade thru mud, stop on ice and drive quietly.
6:70x15 Regularly $33.05 SPECIAL $26.17 Plus Trade And Tax
B.F.Goodrich FIRST IN RUBBER B.F.Goodrich

BOB'S PLACE
Airport Road & Jay Street (22 Years in Parkland) GRanite 3395