

Sec. 34.66 P.L.S.R
U.S. POSTAGE PAID
PARKLAND BRANCH
Tacoma, Wash.
Permit No. 9P

RESIDENTIAL PATRON
BOXHOLDER OR OCCUPANT
RURAL ROUTE

POSTMASTER: If unable to
deliver, return postage is
guaranteed on addressed
papers.

The TIMES JOURNAL

LARGEST CIRCULATION OF ANY WEEKLY NEWSPAPER IN THE N. W., DELIVERED BY U. S. MAIL

THURSDAY, NOVEMBER 18, 1954 • VOL. 10, NO. 10 • 18 GR 3466 • PUBLISHED AT PARKLAND, WASHINGTON • 5c PER COPY \$2.50 PER YEAR BY MAIL OUTSIDE FREE DISTRIBUTION AREA

NOBODY HURT IN SPECTACULAR CRASH



SANDWICH, ANYONE?—Caught by the Times-Journal staff photographer Saturday afternoon, the above scene proves that three cars just can't occupy the same space—and stay whole. It happened this way: As Mrs. K. G. Leithner, of 616 South 46th, driving a '54 Dodge, slowed for the stop at 84th and Park Ave., a '50 Chevrolet coupe, registered to Harry Merrill, Rt. 3, Box 628, Tacoma, swung out from the curb and hit the Dodge, causing both cars to crash into a Kaiser car, owned by Hugh F. McGilivray of 6709 South Tacoma Way, which was parked at the curb. Nobody was injured, though the occupants of the middle car were trapped until the vehicles could be untangled.

Photo by McKewen

Parkland P-TA Meeting Tonight

The regular monthly meeting of Parkland P-TA will be held this (Thursday) evening at 8 o'clock in the school auditorium, Mrs. Travers Dryer presiding.

Miss Harriet Carmody, supervisor of reading for Tacoma public schools, will be guest speaker, and the 8th grade girls' chorus, directed by Mrs. Burnis Reynolds, will sing. Mrs. Betts' Brownie troop will present the colors.

All teachers will be in their rooms to visit with parents between the meeting and the social hour. Mothers and fathers are urged to take this opportunity to meet and get acquainted with the faculty of the school.

Hostesses for the coffee hour are 2nd grade mothers and teachers; Mrs. W. V. Welch, chairman; Mesdames H. Bluhm, B. L. Tweed, R. N. McCormick, G. G. Skoog, Ray Poehl, J. L. Henderson, A. L. Perryman, Mary Weeks, Esther Jacobs, Barbara Carr, Dorothy Krumm and Rose Harris.

Custom Butchering, Curing Cutting & Wrapping 4c Lb.
Graham 7-7600
Pick Up & Delivery
WILKEN'S PACKING CO.
On Kapowsin Highway
1/2 Mile East of Meridian

BICYCLES LAY-A-WAY WAGONS TRICYCLES NOW! SCOOTERS
PARKLAND CYCLE & KEY
Garfield St., 1/2 Block from PLC GRanite 5772

New Model JAMES AUTOMATIC DISH WASHER \$159.95
Now Only
Siler's 11230 Pacific Ave. GR 8634

Well Baby Clinic Tuesday, Nov. 23

The Midland-Central Avenue-Collins Well Baby clinic will be held Tuesday morning, Nov. 23, in the Midland fire hall at 95th and Jackson road. Registration will be from 9 to 10 a.m. Children of five years and under may be brought for free examination and shots. Dr. Jack Erickson, the physician in charge, will be assisted by two nurses from Pierce County Health department.

For further information, call Mrs. Roy Wright, GR 7576, Central Avenue; Mrs. Carl Esaman, GR 7021, Collins; Mrs. Andrew Christensen, GR 7832, or Mrs. Charles Cooper, GR 6976, Midland.

Pie Social, Bazaar

The Benston Lutheran Ladies Aid will hold a pie social and bazaar Nov. 20 at 8 p.m. in the old Benston school community building one-half mile north of the Crossroad store. There will be a program, plus the sale of many attractive Christmas gift items.

held Friday evening, Dec. 3. Lots of help is needed to make this event a success. Anyone who doesn't work on the fair misses the chance of the year to get acquainted and have fun. Anyone wishing to help, who has not been contacted, should call Mrs. James Slater, GR 3328.

PIPER FUNERAL HOME
Phone HAwthorn 3353
5436 So. Puget Sound Ave.

Opening Second Fire Hall Summit-Woodland-Collins

Sunday, Nov. 21, will be a big day in the Summit-Woodland-Collins area, marking the formal opening of the new second fire station at 73rd and Fairview. Ash Butler, fire chief for Pierce County Fire District No. 9, usually referred to as Summit-Woodland-Collins, announces that the new station will be open to the public from 1 to 4 Sunday afternoon and that the women of the Auxiliary will serve cake and coffee. There will be informal ceremonies at 2 o'clock to dedicate the station.

The new fire hall, 30 x 40 feet in area, will house one truck, formerly kept at Station No. 1 on Canyon road, one block south of Airport. There will be no "sleepers" at the new station, but several members of the Volunteer Fire Department live near and can be alerted within seconds by the siren and telephone.

The Summit-Woodland-Collins Volunteer Fire Department has 24 members, all working without pay and on call at any time of day or night. Two men are on duty at all times at Station No. 1 and the siren at Station No. 2 is controlled by radio from Station 1. Two-way communication systems have been installed on the fire trucks, allowing constant contact between the men and the stations. All firemen have phones in their homes so are immediately available in case of fire or other emergency.

The new fire hall was built almost entirely with volunteer labor, the allocated money being used for materials and equipment. Fire Chief Butler estimates that the second station in the 29 1/2-square-mile district will lower insurance rates at least 20%, a substantial saving to property owners in the community.

A picture of the new building will be found on Page 3 of this paper.

Roy P-TA Plans A Thanksgiving Auction

Roy P-TA will hold its annual fund raising event, a Thanksgiving auction and program Saturday evening, Nov. 20, at 8 o'clock in the school gymnasium. Attractive features will be presented by local talent.

Community Club Plans Benefit

Announcement was made at the last meeting of the Parkland Community club that the date has been set for the Family Thanksgiving benefit dance planned by the group. It will be held in the Franklin Pierce high school cafeteria Friday, Nov. 26, with dancing from 8 p.m. till midnight.

Music will be furnished by the Wendall Kinney orchestra; coffee, doughnuts and hot dogs will be available. Donations will be \$1 per person and 50c for students displaying activity tickets from any Pierce county high school. An attractive award is promised. Proceeds of the dance will be divided, half to the support of the Parkland

Hi Booster Club Nov. 30

The next meeting of the Franklin Pierce Hi Booster club will be held Nov. 30, at 8 o'clock. Bill Lemon, basketball coach at Stadium, will speak on "Are You Successful as a Parent?" Leroy Spitzer will direct some of his boys' and girls in group singing of some of the Christmas numbers from the Christmas program and other selections.

Monta Vista Club

Monte Vista Garden club will meet for noon luncheon and the regular club session today (Thursday) at the home of Mrs. Carl Fynboe, Mrs. Del Schafer assisting. The day's topic, "Candle Making," will be discussed by Mrs. Don Archer.

public library and half toward the establishment of a scholarship for some worthy Franklin Pierce high school graduating senior.

Orthopedic Grateful

The Elmer G. Carlson Orthopedic Guild wishes to thank the many friends who helped to make the annual bazaar such a wonderful success. The courtesy of Novotney Bros. in giving space for the sale was much appreciated, as was also the interest shown by people of the area, the Summit Trading Co. in whose store the main sale was held, the Malcom Meat Co. for donating the 10-lb. turkey and the Central Avenue School for the nice posters.

The doll and wardrobe award was received by Barbara Kulavik of Canyon road, the blanket went to Mrs. Ethel Anderson of Fruitland avenue and the turkey to W. D. Bromell of Roy.

SAVE ON YOUR THANKSGIVING DINNER
WHITE BELT TURKEYS
Cleaned & Dressed or Live
Up to 20 pounds
BYARD & ROCKY CRATE
GR 8033 - Graham 7-2113
at Rocky Ridge

Professional Directory
INSURANCE
CLAY ROLEY AGENCY
98th and Portland Avenue
GR. 8501
ED MAREK
Farmers Mutual of Enumolaw
FIRE - AUTO
12909 Pacific Ave. GR 4000

Everyone Invited To Open House This Weekend



DEALERS IN COMFORT -- Mr. and Mrs. Frank Lapenski are inviting friends to drop in this weekend to inspect the very interesting new equipment recently installed, facilities which enable them to dispense trouble-free comfort with every gallon of fuel or diesel oil. Pictured above are the two gigantic storage tanks, the new Fram Filter Separators, loading station and Photo by McKewen

Lapenski Fuel Demonstrating New Equipment

Those two huge tanks at Lapenski Fuel Co., 9920 Pacific Ave., were filled for the first time two weeks ago, each holding 27,000 gallons of oil. The fine new installation is now operating smoothly and Mr. and Mrs. Frank Lapenski are inviting customers and friends to call this weekend and see for themselves this very interesting equipment, the most modern bulk plant in the Tacoma area.

The Lapenskis have spent many thousands of dollars on a "newer than tomorrow" system which absolutely insures that their product will be delivered to customers free from sludge, dirt or water. The equipment which performs this miracle is the Fram Liquid Separator Filter, through which every drop of oil passes before going into the trucks. A complete dual installation has been set up, the fuel oil and the diesel oil being kept separate at all times. From each great tank, the oil is pumped through the Fram separator, then to the loading arm, then to

the tank which will carry it to the customer, the fuel oil and the diesel of course each being delivered in its own truck.

Another advantage provided by Lapenskis is the policy of basing the charge for oil on the distance the trucks must travel in making deliveries. Since it is cheaper to deliver oil near the plant, Mr. and Mrs. Lapenski believe it only fair to pass this saving along to the customer. People living within two miles of the plant get the lowest rate, those within four miles the next lowest rate. Beyond four miles the rate is all the same but the company prefers not to serve homes too far away, wishing rather to build its business on consistent and dependable service in its immediate vicinity.

Frank Lapenski has been in the fuel business in Pierce county for 20 years, for 10 years in the present location. Starting first with wood, coal and Presto logs, the company has followed each advance in heating needs, always trying to provide the best possible service in each medium. Mrs. Lapenski is an important member of the firm and shares her husband's pride and satisfaction in the newest step of progress, the installation of the fine new plant.

Wisconsin Club of Tacoma will hold the usual potluck supper Sunday, Nov. 21, at 6 p.m. in the Odd Fellows Temple, 6th and Fawcett. Entertainment is promised.

CUT-UP HENS
average mixture of pieces, Cello wrapper for freezing 2 Lb. Pkg.
59c
FRYING RABBITS
Pound
49c
FRESH TURKEYS, GEESE, DUCKS
Armstrong's Poultry Market
11009 Pacific GR 5524

Mr. Brookdale Says:

You can make yourself attractive pieces of furniture, like end tables, book cases and coffee tables, etc., by using small pieces of inexpensive lumber & plywood with these wrought iron legs and brackets priced below:

LEGS (set of 4) 12" \$3.88
(set of 4) 18" \$4.76
(set of 4) 28" \$7.48
BOOKCASE BRACKETS, pair \$4.57

Odds & Ends
Of Small Pieces
PLYWOOD
9c Each
& Up

1x8 Knotty Pine PANELLING
\$17.50
Per 100 Sq. Ft.
Just the thing for that Recreation Room

For any Remodeling or Repair Work use our Easy Pay Plan . . .
As Low As \$5.00 Per Mo - Nothing Down

COMPLETE. Recess Tub, Toilet & Lavatory, with fixtures
AS LOW AS
3 PC. BATH SETS . . \$129.95

INSULATION
Zonolite, pour-in type
Only
\$1.55
Per Bag

No. 4
2 x 4's
Only
2c
Per Ft.

BROOKDALE LUMBER CO.
136th & Pacific Ave. GR 8669

STOP FREEZING!
DID YOU EXPECT A WARM HOME WHEN YOU BOUGHT YOUR HEATER?
• Are You Confined To One Room? • Are Your Floors Icy Cold? • Are Your Ceilings Overheated... • Are Your Fuel Bills Too High?

IS YOUR HEATER FOOLIN' & FREEZIN' YOU?

For the price of a heater—Siegler gives you **FURNACE HEAT**

No costly pipes or registers. To install or clean 2-IN-1 HEATMAKER stops chimney waste—saves up to 50% in fuel! SIEGLERMATIC DRAFT ends soot, smoke, chimney troubles! CAST IRON CONSTRUCTION for a lifetime of service! PORCELAIN ENAMEL for a lifetime of beauty! MONEY BACK GUARANTEE

why wait till next year? SWITCH NOW TO A **Siegler** OIL furnace HEATER

WARM COZY FLOORS IN EVERY ROOM
Tropical Floor Heat
GETS TO THE BOTTOM OF THE COLD FLOOR PROBLEM
Prevents the SIEGLER MATCH-TEST

(MARV TOMMERVIK'S)
Parkland Fuel Oil Service
120th & Pacific Ave. Phone GR 8684

Look Fresh As A NEWLY PAINTED PICTURE

IN CLOTHES EXPERTLY CLEANED by PARKLAND CLEANERS
GR 3221 11004 Pacific Ave. North of the Bank Corner
24-HOUR SERVICE AT THE PLANT

WATER PROOF Rubber Footwear
All Kinds & Sizes
Soin's
PARKLAND SHOE STORE
411 Garfield Street
Open 10 - 6 GR 3526



In the Spirit of THANKSGIVING

Scrumptious feasting ahead with all these wonderful Thanksgiving foods
...Traditional favorites in the spirit of Thanksgiving. Included are ready-
for-the-oven turkeys in all sizes. We'll be glad to help
you select the right turkey and all the trimmings.



from *Mary Blake* Director
Carnation Home Service Department
Carnation Pumpkin Pie
(Makes 9-inch single crust pie)

1 cup granulated sugar
1/2 teaspoon salt
1/2 teaspoon cinnamon
1/2 teaspoon nutmeg
1/2 teaspoon ginger
1/2 teaspoon allspice
1/2 teaspoon cloves
1 1/2 cups canned pumpkin
1 1/2 cups (large can) undiluted Carnation Evaporated Milk
2 eggs
9-inch single crust unbaked pie shell

Combine ingredients until smooth. Place in unbaked pie shell. Bake in hot oven (425°F) 15 minutes; lower temperature to moderate (350°F). Continue baking about 35 minutes or until custard is firm.

Carnation Whipped Topping
(Makes 3 cups whipped topping or enough for 1 pie)

1 cup undiluted CARNATION EVAPORATED MILK
2 tablespoons lemon juice
Sugar to taste

Chill undiluted Carnation in refrigerator tray until ice crystals form around edges of tray (15-20 minutes). Pour into bowl; whip until it just begins to thicken (about 1 minute). Add lemon juice and continue to whip until very stiff. Sweeten to taste.

Free! MY LATEST RECIPE BOOKLET. Send for your free copy to Mary Blake, Dept. GS-254, Carnation Company, Los Angeles 36.



CARNATION MILK
So Rich it Whips!
3 Cans 37¢



Libby's
PUMPKIN . . . 2/25¢

Pillsbury
PIE CRUST MIX . . . 2/33¢

For Good Biscuits
BISQUICK 39¢

None Such
MINCE MEAT 49¢

Feast Makings

ALL FLAVORS JELLO 3/23¢

JELLO INSTANT PUDDING . . 3/32¢

Ocean Spray
CRANBERRY SAUCE 2/35¢

Libby's
KING SIZE OLIVES 29¢

Del Monte
FRUIT COCKTAIL 33¢

Libby's Sweet Gerkins
SWEET PICKLES 37¢

Del Monte Marth Washington
Fancy All Green
ASPARAGUS 39¢

Walla Walla 3-Sieve
FANCY SWEET PEAS 2/35¢

Del Monte
CREAM STYLE CORN 2/29¢

for good cooking
and baking

SPRY
3 Lb. Can
79¢

Order Early for a Non-frozen Fresh Dressed

TURKEY

Also Fresh Geese, Ducks, Roasting Hens,
Rabbits and Fryers

Fresh
POTATO SAUSAGE . Lb. 49¢

Tender
SIRLOIN & RIB STEAKS . Lb. 49¢

Tender Steer
SHORT RIBS Lb. 19¢

Bulk
MINCE MEAT . . 2 Lbs. 49¢

EGGS LARGE 45¢
Grade AA Doz.

Festive Fruits and Vegetables

BANANAS 2 pounds 31¢
PINK GRAPEFRUIT 2 for 15¢
JUICE ORANGES 2 pounds 15¢
JONATHON APPLES, fancy & comb. . box \$1.98
EMPEROR GRAPES 2 pounds 23¢
CELERY pound 4¢
CAULIFLOWER pound 13¢
CRANBERRIES 1 lb. pkg 25¢

Sanitary
MILK 2/77¢

Philadelphia Cr.
CHEESE . 2/29¢

Fresh Creamery
BUTTER . . 63¢

so good with apple pie
Sharp Aged
CHEESE . . 69¢

Holiday
Margarine . 2/45¢

Beverages and Juices

Swedish Roast
COFFEE . . . 95¢

TREE TEA 65¢

S & W
APRICOT NECTAR 41¢

Libby's
ORANGE JUICE 39¢

2 Quart Bottles
GINGER ALE 2/43¢

1 Large Bottle Free
SQUIRT 6/43¢

Plus Deposit
COCO COLA 6/29¢

**FOLGERS
COFFEE**
Lb.

97¢

WALNUTS
Large Size
Calif. Diamond
Pound

43¢

**PICTSWEET
FROZEN FOODS**

PEAS
2 Pkgs. 33¢

CORN
2 Pkgs. 33¢

STRAWBERRIES
23¢ Pkg.

SUCOTASH
23¢ Pkg.

WE RESERVE THE RIGHT TO LIMIT QUANTITIES

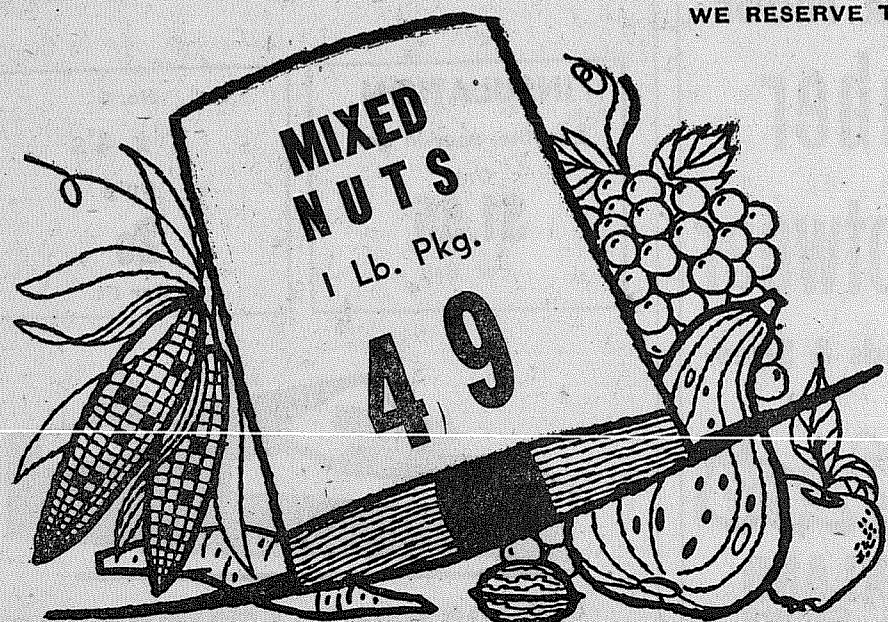

STORE HOURS:
Fri. 8:00 to 9:00
Sat. 8:00 to 7:00
Other Days
8:00 to 6:30

**LARGE
PAVED
PARKING
LOT**

**SUMMIT
TRADING COMPANY**

10409 Canyon Road, Tacoma - 1/2 Mile North of Summit View on Canyon Road

Phone GRanite 5848

Published Every Thursday
 ADDRESS.....P. O. BOX 654, PARKLAND, WASHINGTON
 119th and Pacific Avenue Phone GRanite 3466

JECK BROWN PUBLISHER
 NEVA T. HONEYWELL EDITOR
 WALLY SQUIRES ADVERTISING
 DOLORES BROWN CIRCULATION
 KENNETH POTTLE SHOP SUPERINTENDANT
 WES McKEWEN PHOTOGRAPHER
 ROG McDONALD SPORTS EDITOR

Advertising Rates On Request
 18

tional convention at Lincoln, Neb., last weekend.

Home Again

We are glad to report that Joice Corlett, who was badly injured in an auto accident last week, is home from the hospital but confined to bed in a cast and will be for five weeks at least.

Sympathy

Deepest sympathy is extended to Mrs. Alma Smith and family from their many friends on the death last week of her husband, J. H. Smith, in a local hospital. The funeral was Friday in Woodbine cemetery. Mr. Smith had been ill for nearly a year with a bad heart. He was 86 years old and a retired miner. The Smiths came from Bozeman, Mont., about 30 years ago. Besides his wife, he is survived by a nephew, Norman Horner, in California.

Sudden Death

Also deepest sympathy from friends and neighbors on the tragic death of Joseph Kowalski who died of a heart attack Wednesday while hunting in the mountains near Ellensburg. He collapsed just after he shot his elk.

He is survived by his wife and four sons, Joseph and William of Tacoma, Walter in the U.S. Army and Victor of the Coast Guard. All the boys except William were students of Central Avenue school. Mrs. Kowalski was active in the Central Avenue P-TA and the Summit church. They formerly lived on 103rd off Canyon road at Summit.

Collins News

Mrs. E. F. Curtie
 GRanite 7706

The Collins P-TA will meet this (Thursday) evening in the gymnasium with Mrs. Max Effenberger presiding. The program will be on legislation. The 7th grade mothers will be hostesses for the social hour. Mrs. Harold Haase, chairman, is being assisted by Mrs. Otto Anderson and Mrs. F. M. Kaeser.

Home From Trip

Mrs. Max Effenberger and niece Diana Rudy arrived home last Tuesday from Chicago. They reported a wonderful trip.

4-H Meeting

All parents who are interested in enrolling their boys and girls in 4-H clubs are asked to meet George Purcell and Florence Allen, both of the county agent's office, at the Rousseau home on Bingham road Monday evening, Nov. 22, at 7:30 o'clock.

P-TA Grateful

The Collins P-TA wishes to thank all those who so generously gave of their time and contributions to help make the carnival the tremendous success it was. The main award was made up of items donated by Summit Trading, McDaniels Mkt., Summit Hardware, Midland Thriftway and Carle's Evergreens.

Mrs. Theda and son received the box of groceries and Pat Gogan the box of candy; Mrs. Fred Most received the shrub. Since some of the doll clothes were not sold, it has been decided to sell them and the remaining aprons at the next P-TA meeting Nov. 18.

Firgrove News

The Firgrove Garden club met at the home of Mrs. L. R. Root Nov. 11 for 12:30 luncheon and business session. Mrs. Jack Williams was co-hostess. Plans were made for decorating the fourth floor of Lutheran Minor hospital in Puyallup for Christmas.

The club will also spend several hours at the hospital addressing Christmas cards for the patients.

A work shop will be held at the home of Mrs. F. W. Predmore Jr. Dec. 2 to make wreaths and swags for the Capitol District show, to be held at the Winthrop hotel Dec. 6.

The December meeting will be held Dec. 16 at the home of Mrs. Art England with Mrs. A. J. Weatherwax as co-hostess. There will be a demonstration on "What's New in Christmas Arrangements." Christmas gifts will be exchanged.

P-TA Tea

Firgrove P-TA served tea at the school Tuesday, Nov. 9. Those attending visited the class rooms. Hostesses for the morning session were Mrs. Arthur England and Mrs. A. J. Weatherwax; for the afternoon, Mrs. Laura Saunders and Mrs. L. D. Root.

P-TA Meeting

Firgrove P-TA is meeting this (Thursday) evening at 8 o'clock after the business hour a representative of the Twin Cedar Florists will demonstrate Christmas arrangements. Mrs. Frietas and Mrs. O. N. Stenbak will be hostesses.

Lucky Hunters

Phillip Root and Lloyd Root each bagged an elk last Sunday morning while hunting in the Cascades.

Alder News

L. W. Gilbert

Alder Community club is having its annual Fun Night Nov. 27, Saturday, at 8:00, with needlework, homemade candy, and lunch. Games for prizes all evening. Everyone is welcome.

Mrs. Fred Duke will spend the next few weeks with her son Arthur at Everett.

A large group of friends and neighbors met last week at the home of Mrs. Ralph Weigard for a miscellaneous shower honoring Miss Robin Enschede. Miss Enschede is the fiancée of Billy Boettches; the marriage has been announced for Dec. 18th. They plan to make their home in Alder.

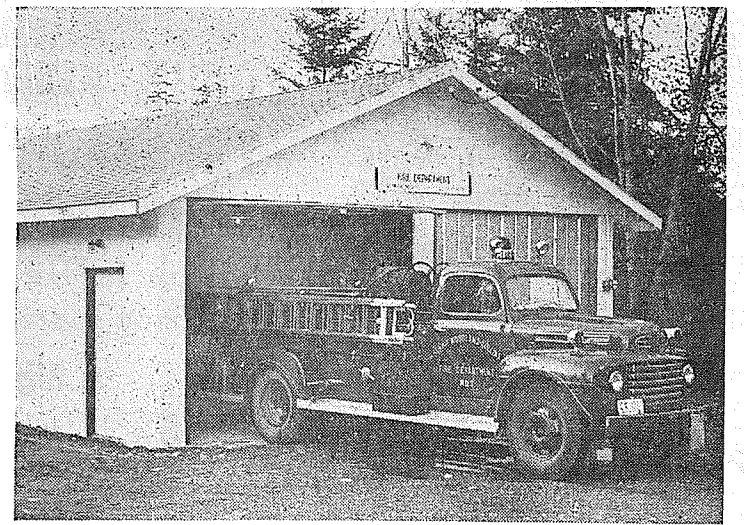

OPEN HOUSE SUNDAY—People of the Summit-Woodland-Collins fire district are invited to attend the formal opening of the new second fire station Sunday afternoon, 1 to 4 o'clock. The new building will be open for inspection. Photo by McKewen

RES. RUPE SHOP
 HI 6190 GR 7450
Machine Works
 And GARAGE
 13411 Pacific Avenue at Brookdale
 P. O. Box 645, Parkland, Washington
MOTOR REBUILDING
 Lathe & Press Work, Con-Rod-Grinding, Surface Grinding, Piston Grinding, Brake Drum Turning, Reborring, Main Line Boring, Pin Fitting, Rod Aligning, Armature Turning. Bank Terms.

Summit News

Mrs. M. S. Rau
 GRanite 8391

Morris Guy, better known to friends as Ted, who is a senior at Pullman where he is majoring in electrical engineering, had the honor some time ago to be chosen for membership in Sigma Tau, national electrical engineering fraternity. He was chosen as a delegate to their na-

BABY BEEF SALE!

REPEAT SALE

SIRLOIN STEAK	.. lb.	49c
ROUND STEAK	.. lb.	59c
POT ROAST lb.	29c
GROUND BEEF	.. 3 lbs.	78c

RIB STEAKS lb.	45c
GROUND ROUND lb.	49c
SLICED BACON, no end cuts	lb.	49c
WEINERS - FRANKS lb.	39c
BEEF STEW, lean boneless	lb.	45c
MIXED LUNCH MEATS	.. lb.	45c
HORMEL POLISH RINGS	.. 3/85c	
CORN BEEF, lean boneless	lb.	45c

MALCOM'S MEATS GR 8258
 1 Block North of Airport Road on Canyon Road
 We Retail at Wholesale Prices — Open Wednesday

In All The World

You'll Find No Better Feed Than

Order Now From
SUMMIT FEED
 Home of "Fisher's Quality Feeds"
 Canyon Road, next to Summit Trading Co.
 GR 7136 - We Deliver

ROWELL'S

CROSLY TV

RENT OR BUY New Sets \$139.95
 Antennas, \$6.95 to \$11.95
 Own One for Only 1.95 Per Week

ROWELL'S
 1129 Broadway Tacoma HI 8617
 1700 River Road Puyallup 5-7709

Butler's Garage
 One block North Airport Road on Canyon Road
 Phone GR 8209

FLETT DAIRY

FARM FRESH HOMOGENIZED AND PASTEURIZED MILK AND CREAM ICE CREAM
 Phone HA. 3301

DRIVE CAREFULLY SAVE A LIFE

Horse Shoeing by An Expert
J. R. Young
 Graham 7-7616

Parkland TV

SERVICE & REPAIRS
 On All Makes of Radios & TV Sets. Equipped to Repair PICTURE TUBES
Ed Weiss
 233 Garfield St. GR 4458

Sheet Metal Work Poultry & Pet Stock Equipment
 Special Attention to Special Equipment
RAU MFG. CO.
 GRanite 7372

BULLDOZING
 Leveling — Road Grading Landscaping & Back Filling Top Soil
 Large and Small Dozers
Frank Rearden
 GR. 5758

AMERICAN ART CO.
 CUSTOM PICTURE FRAMING
 OLD MASTERS AND MODERN PRINTS
 BRoadway 4327
 2046 6th Avenue

THANKS, FOLKS

We were happy to see so many of our friends and neighbors at our open house last weekend and hope that every person who came to see our store gained new information regarding the scope of our business and of ways in which we can serve the needs of this splendid, growing community.

The Summit Lumber & Hardware Co. is here to serve this entire area and the new building is a symbol of growth and opportunity to serve more people more efficiently. Our thanks to all of you for making this possible, and for sharing with us the happiness of our open house.

George and Duanne
 5303 East 112th (Airport & Canyon Roads) GR 4555
 Hours: 8 a.m. Till 6 p.m. Weekdays - Sun.: 10 a.m. Till 3 p.m.

KREGER'S KenTile Special

SAVE MONEY!
 You Can Lay Your Own Permanent KENTILE FLOOR in a Few Spare Hours

Beautiful KENTILE. Costs So Little

(YOUR PRICE) PER TILE OR FOR A 9' x 10' ROOM includes adhesive, spreader, complete instructions.

Choose from 23 colors for your own design! Mix and match lovely KenTile colors in any design you like. So easy to lay tile by tile.

KENTILE.
 The Permanently Beautiful Asphalt Tile

"WE GIVE SERVICE & SELL QUALITY"
HARDWARE KREGER'S
 Linoleum Floor Covering
 Tile Formica Cabinets Paint
 121st & Pacific Ave. At Parkland Box 155, Parkland - GR 3171 We Install
 Plumbing Roofing Electric Venetian Blinds Window Shades

LAPENSKI HEATING OILS

FRAM FILTERED WATER FREE

5 Microns
 • MAGNIFIED 500 TIMES
 Our liquid separator filters are as fine as 5 MICRONS
 Finer Than Blood Cells
GR 8173

MICRO FILTERED OILS

The 54,000 gallon storage assures customers of a continuous supply of clean water free oil. It's the same filter-separator used by the government for dirt free water free airplane fuel.

We wish to extend special thanks to those listed below for helping install our plant, to our many customers who have made it possible and to The Times-Journal for carrying this message.

Mr. Andre of Shields, Harper & Co. Equipment	Holiday & Edworthy, Base Seals
Mr. Triggs, Cement Contractor	Woodworth & Co., Asphalt Paving
Mr. Scheuerman of Madson Industrial wiring	Mr. Jensen, Jensens Garage, Welding
Mr. Cleary of Advance Signs	Mr. Hamilton of Hamilton Plumbing
Mr. Vaughan, Pac. Ave. Lmbr. Co., Fencing	Mr. Marvin, Geo. Marvin Co., Tanks
	Mr. Mickelson, Mickelson Painting
	Mr. Tonnesen, Excavating
	Mr. Hanson, Excavating

LAPENSKI HEATING OILS
 (Paid Adv.)
 Mr. and Mrs. Frank Lapenski

Prescriptions Carefully Prepared

R

Fresh Insulin at Downtown Prices. Pay phone bills here
Tincher's Pharmacy
 7239 Park Ave. HI 3344
 Across from Fern Hill P.O.

RURAL GARBAGE SERVICE

Serving Parkland, Lakewood, Midland, Summit, Spanaway & Lakeview Pierce County Permit
GR. 8688

BULLDOZING. Ken Brown & Bruce Gambill
 1750 9th St. S.W. Puyallup

Basements - Backfills
 Driveways - Clearing
 Leveling - Etc.
 Fill Dirt - Gravel
 Top Soil
 Dozers...Large & Small
 Ph. Puyallup 5-2452 - 5-5487 - Estimates Cheerfully Given

MONTANA'S finest year-round resort!

DIAMOND S RANCHOTEL and HOT SPRINGS BOULDER, MONTANA

You will enjoy and benefit from a week or more at this famous resort. Situated on an 1,800 acre Montana Ranch halfway between Butte and Helena on Highway 91. Wonderful food... warm, comfortable rooms... large, beautiful lobby... cocktail lounge... organ music nightly. Outdoor swimming pool, indoor hot pools, steam baths, physical therapy. Good fishing nearby.

Buses leave the hotel twice a day for the famous Enterprise Uranium Mine, where hundreds have received relief from arthritis, neuritis, rheumatism and other aches and pains. Plan now to come to Boulder where you can enjoy the hospitality of the Diamond S Ranchotel and the benefits which many have obtained from the Free Enterprise Uranium Mine.

And here you will also find the only radio-active hot springs in this district. Plan now to come to this famous resort. Write either to "Pappy" Smith, Manager, Diamond S Ranchotel, or Ferguson C. Fay, General Manager, Elkhorn Mining Company, Boulder, Montana, for illustrated folders.

Headquarters for the famous **FREE ENTERPRISE URANIUM MINE** relief for arthritis sufferers.



YOU'LL FIND ALL YOUR THANKSGIVING NEEDS IN OUR STORE

Why look further? Why pay more? Shop Here and SAVE!

A.B.C. **Chocolate Eclairs** . . . Only **39c** A Big 14 Oz. Pkg.

Stokely **Fruit Cocktail** 2 For **43c** 1 Lb. Can

Libby's **Pumpkin** 2 For **25c** 2 1/2 Size Can

Carstens Morning Glory lb.	SWEET	Lb.
BACON . . . 59c	POTATOES . . . 9c	
Carstens lb.	Fresh, Crisp	Lb.
WEINERS . . 39c	CELERY . . . 4c	

Cliff Samuelson's . . . WALLER ROAD
STOP N' SHOP
64th & Waller Road GRanite 5362

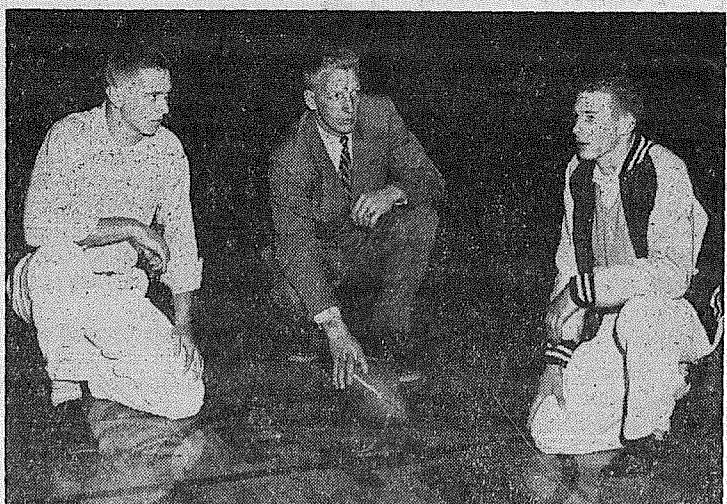

TALKING IT OVER -- Jerry Rudy, Coach Eldon Kylo and Chuck Robbins, all of Franklin Pierce high school, discussing plans for the Friday night football game with Clover Park; game time 8:00 o'clock. Photo by McKewen

Winter is Coming

Best insurance of a comfortable winter is to put your fuel oil needs up to us. Our deliveries are prompt and dependable, regardless of weather.

Don't Be Caught Without Oil When The Temperature Drops
Enjoy Automatic MOBILHEAT Fill Up Service Throat The Year!

Phone **GRanite 8624**
For Fuel Oil Rescue Service

POCHEL DISTRIBUTING COMPANY
140th & Pacific Avenue GRanite 8624

BOYLE & BOYLE Attorneys
510 Jones Bldg., Tacoma
IN THE SUPERIOR COURT OF THE STATE OF WASHINGTON IN AND FOR THE COUNTY OF PIERCE.
NO. 58762
NOTICE TO CREDITORS
In The Matter Of The Estate Of FRANK THOMAS NIESEN Deceased.
Notice is hereby given that the undersigned has been appointed and has qualified as Administratrix of the above entitled estate; that all persons having claims against said deceased are hereby required to serve the same, duly verified, on said Administratrix or her attorneys of record at the address below stated, and file the same with the Clerk of said Court, together with proof of such service, within six months after the date of first publication of this notice or the same will be barred.
Date of first publication November 18, 1954.

EFFIE R. BUCK, Administratrix of said Estate
510 Jones Bldg., Tacoma, Washington
BOYLE & BOYLE Attorneys for Estate
510 Jones Bldg., Tacoma, Washington
Published in the Times-Journal Nov. 18, 25; Dec. 2, 1954.

BOYLE & BOYLE Attorneys
510 Jones Bldg., Tacoma, Washington
IN THE SUPERIOR COURT OF THE STATE OF WASHINGTON FOR THE COUNTY OF PIERCE.
NO. 58761
NOTICE TO CREDITORS
In The Matter Of The Estate Of CECILIA LORENZ NIESEN, Deceased.

Notice is hereby given that the undersigned has been appointed and has qualified as Administratrix of the above entitled estate; that all persons having claims against said deceased are hereby required to serve the same, duly verified, on said Administratrix or her attorneys of record at the address below stated, and file the same with the Clerk of said Court, together with proof of such services, within six months after the date of first publication of this notice or the same will be barred.
Date of first publication November 18, 1954.

EFFIE R. BUCK, Administratrix of said Estate
510 Jones Bldg., Tacoma 2, Washington
BOYLE & BOYLE Attorneys for Estate
510 Jones Bldg., Tacoma 2, Washington
Published in the Times-Journal Nov. 18, 25; Dec. 2, 1954.

PETERS & WITT Attorneys
11222 Pacific Ave., Tacoma 44, Wash.
IN THE SUPERIOR COURT OF THE STATE OF WASHINGTON IN FOR FOR THE COUNTY OF PIERCE.
NO. 124076
S U M M O N S
RICHARD S. ACKELSON, Plaintiff,
vs.
KATHERINE A. MCNIGHT ACKELSON, Defendant.

THE STATE OF WASHINGTON, to the said KATHERINE A. MCNIGHT ACKELSON, above named defendant.
YOU ARE HEREBY SUMMONED to appear within sixty days after the first publication of this Summons, to-wit: November 18, 1954, and defend this action and serve a copy of your answer upon the plaintiff's attorneys; and in case of your failure so to do, judgement will be rendered against you according to the demand of the complaint which has been filed with the clerk of said court.
Plaintiff seeks divorce upon the grounds of cruelty.
Attorneys for Plaintiff
PETERS & WITT
Office and P.O. Address:
11222 Pacific Avenue
Tacoma 44, Wash.
Published in the Times-Journal November 18, 25; Dec. 2, 9, 16, 23, 1954.

Installation & Repairs
JACK'S TV & RADIO SERVICE
GR 3691
12605 Pacific Avenue

ROWELL'S

RENT A NEW BENDIX Automatic Washer
\$1.00 PER WEEK
Call
Portable **BR. 5183**
No Plumbing Required

MAKE WASHDAY A PLAYDAY
ROWELL'S

16—Livestock, Equip
CASH for milk cows, beef heifers, veal and hogs. Call R. Thackeray collect, Puyallup, 5-5414. 16c1f

ARTIFICIAL BREEDERS — Evergreen Breeders Ass'n. \$7 breeding fee; no charge on returns. Holstein, Guernsey, Jersey, Milking Shorthorn, Brown Swiss, Hereford. Call Puyallup 5-8393. 16c1f

WANTED — Very gentle pinto mare for child; Puyallup 5-7555. 16c13

FAMILY THANKSGIVING DANCE NOV. 26TH
In Franklin Pierce Hi Cafeteria. Dancing to Wendall Kinney's orchestra will be from 8 - 12 p.m. Donation \$1.00 adult; 50c students

Conoco 10-30 Oil
35c Qt. by Case Lot
CONOCO & HAVOLINE
30c Qt. by Case Lot
Spark Plugs, 65c each
Bonded Brake Shoe, Exch. \$8.95
Norwood Auto Parts
Pioneer Way Between Tacoma & Puyallup 15c1f

PIERCE COUNTY REFUSE CO.
WEEKLY GARBAGE COLLECTION
Phone GR. 8688

C.O. Lynn Co. MORTUARY
AVE. 717 TACOMA MA. 7745

For . . . T.V. DRAMEX SEE . . . MAGDANZ
Lumber & Hardware
11401 Pacific Ave
1 Block So. of the Parkland Bank.
Open Evenings Till 8 p.m.
GR. 5538

GR. 5566 NOW IS THE TIME TO GR. 5566
Install A Well or Check That Water Pressure we Guarantee Full Pressure with an Advance Water System Get Our Bid on your Water Problems - You Save Money
GLACIER PUMP AND DRILLING CO.
10435 South Sheridan

SPECIAL
FURNACE — Wood & Coal; used one season, \$75. Weir's, 8419 Portland Ave., Open 9 to 9. GR 5650.

Real Buy

OIL HEATERS, \$4.95; Wringer Washers, \$7.50; Floor Furnaces, \$14.95. Weirs, 8419 Portland Ave. Open 9 to 9. GR 5650.

PERMANENT WAVING
Specializing In HAIR CUTTING - All Styles - also - Gifts & Christmas Cards
Wilma's Beauty Shop
1100 1/2 Pacific Avenue GRanite 5852

WELL DRILLING Berkeley Pumps
JETS
SUBMERSIBLES
CENTRIFUGALS
TURBINES
Call GR 7281
Tacoma Pump & Well Drilling Co.
Rt. 7, Box 318 Tacoma Terms — — Trades

Trovani's Junior Bootery
Specializing in Children's Shoes
706 ST. HELEN'S AVE. MA 6918 LAKEWOOD CENTER LA 4181

NEED A HOME?
If So Contact **DAVE CRAIG**
For remodeling the old, or building the new.
Write c/o Parkland Box 51 or Phone EIM 2585

ASTHMA
Quick relief NEPHRON Inhalation Therapy has helped countless thousands. Ask about our Trial offer. See your Druggist or write NEPHRON COMPANY, Tacoma 1, Wash.

RADIO and T.V. HOSPITAL
WE FIX SICK TV AND RADIOS
Call LA. 2210 9 to 9 8320 So. Tac. Way

FENCING
Designers and Builders
EXPERT WORKMANSHIP
REASONABLE PRICES
Easy Monthly Payments
VAUGHAN'S
FH 9515 84th & Pacific Ave.

A-1 Auto Wrecking
Transmissions Rear-Ends Good Tires
GR 3445
13818 Pacific Ave.

Installation & Repairs
JACK'S TV & RADIO SERVICE
GR 3691
12605 Pacific Avenue

SAVE
2'x4' 8' 15c ea.
2'x4' 6' 10c ea.

Stainless Sheen Rubber Base Paint
was NOW
\$1.82 Qt. - \$1.50 Qt.
\$6.62 Gal. - \$5.00 Gal.

ANDERSON Lumber Co.
9813 Pac. Ave. GR. 7311

Waller Road
If you are one of the Waller Road Grangers initiated in the 6th degree at the State convention at Parkland, be sure to attend your Grange meeting Nov. 19 and receive your beautiful certificate of membership to State Grange. The secretary, Lelia Robertson, has received them for you.
Waller Road P-TA
The Waller Road P-TA will

ELECTRIC RAZORS
Liberal Trade-in Allowances on a new Schick, Remington or Sunbeam

JACOBS PACIFIC DRUG
8248 Pacific Avenue
Pay Light & Water Bills Here

SAVE A LIFE
Horse Shoeing
anywhere in Pierce County
Phone SK 4030
or drop card to
Eddie: 832 So. Oxford Tacoma

\$100,000,000 STRONG

THE FAMILY SAVINGS CENTER
Pacific First Federal savings is growing with the Northwest because every day more and more men and women are discovering it to be the BEST place in town to save. Where savings are insured to \$10,000 and earn at a worthwhile rate.
A MUTUAL SAVINGS INSTITUTION
Pacific Federal Savings
and Loan Association
Bellingham • Seattle • Tacoma
Portland • Eugene

THANKSGIVING SPECIALS

Enamel Roasters \$1, 2.19, 2.29
Pyrex Pie Plates 39c & 69c

Anchor Glass Sherberts and Goblets
Finest Quality EACH 19c

LACE TABLE CLOTHS \$2.49 to \$6.98
Variety of House Plants 29c-89c Thanksgiving NAPKINS . . 19c

THANKSGIVING TABLE DECORATIONS & CARDS
NICE SELECTION
BABY SHOWER GIFTS

WALLER ROAD VARIETY
64th & Waller Road GR 5362
Store Hours: 8:30 to 7:00 p.m. - Saturday Till 8:00 p.m.

GOOD NEWS OPEN FOR BUSINESS

S & W **COFFEE** Lb. **89c**
Fancy Creamery **BUTTER** Lb. **59c**
Small Fresh Ranch **EGGS** Doz. **29c**
Del Monte, 303 Size **CREAM CORN** . . . Can **15c**
Betty Crocker **CAKE MIXES** 3/\$1.00
Medosweet Ice Cream & Milk

SELF SERVICE MEATS
Fresh GR. BEEF . . . 95c 3 Lbs.
Round - T-Bone . . . Lb.
STEAKS 69c
POT ROAST 39c Lb.
Banner, Sliced BACON . . . 53c Lb.
Armour's Skinless WEINERS . . . 39c Lb.

PRODUCE
Golden Ripe BANANAS . . 15c Lb.
No. 2 Yakima POTATOES . . 97c 50Lbs.
Sweet POTATOES . . . 10c Lb.
Tokay GRAPES . . . 10c Lb.
Sparklets Froz. Veg. 2/25c

PARK-WAY MARKET
6/10 Mile Beyond Roy "Y" On Mt. Road
Open 10:00 a.m. - 9:00 p.m. Every Day

Store Hours:
9:00 a.m. to 5:30 p.m.
Open Fridays Until 9:00 p.m.

Lakewood COUNTRY STORE

Where Value Exceeds The Price . . .
Free Gift Wrap Service
BAR SUPPLIES
Just received
Another shipment our famous hand cut Crystal Highball Glasses
30c each

You Air Force Men
Here is something Unusual
World Clock
Just the thing for you world time minded fellows . . .
Tells the time at your desk . . . also any place in the world . . . at a glance
See it. Our Gift Department.

Cousin Zillah . . .
Has all the below listed famous ladies sports clothes, so mother can look around too.
WHITE STAG Sport Togs
CATALINA Sweaters & Sports Wear
JANTZEN Sweaters, Skirts & Sports Wear
GRAFF of CALIF. Slacks, Blouses and Skirts
See our boys and girls clothing department too, while you're here

TOYLAND
Bring that young Spaceman over and see the home study planetarium . . . accurate entertaining educational
Shows all Constellations, planets and stars at all seasons of year.
Pop will get a kick out of it too
Ask Cousin Zack

General Supply Co.

2x4 8' 8c ea.
PAINTED SHAKES Undercourse & Nails \$9.95 Sq.
No. 3 & 4 **ROOF SHINGLES** \$6.00 Roof Sq.
1/2x3 1/4 **BOARDS** 4' 5' 6' 7' 8' lengths 2c Lin. Ft.
1x4 Raked **CEDAR PANELING** \$140.00 M
3/4 4x8 Sheets **PLYWOOD** \$5.12 Sheet

No. 4 2x4's Good - Sorted \$40.00 M
REJECT SHAKES \$2.00 Bundle
No. 2 **SHINGLES** \$8.50 Roof Sq.
2x6 **DECKING** 10 Ft. Lengths \$75.00 M
TEXTURE PAINT 97c 5 Lbs.
Before You Build Get Our Prices On House Orders

General Supply Co.
12702 Pacific Ave. GR 4080

SPANAWAY FOOD CENTER
Spanaway GR 7512

In Individual Service Glasses
Crab Cocktail 33c

Tavern Cocktail: (Pumpkin, Blue Cheese, Cheddar Cheese) Pkg.
CRACKERS .29c

Extra Special Kraft
Mayonnaise .49c

Ocean Spray
CRANBERRY SAUCE . . . 2/43c

16 Oz. Can
SAUCE . . . 2/43c

S & W Branded 2 Lb. Jar
Mince Meat . . 55c

S & W Glaced 1 Lb. Jar
CAKE MIX . . . 45c

Wesco 2 1/2 Tin
Fruit Cocktail 39c

Olive, Pimento, Chicken, Bologna Per Lb.
Meat Loaves . 36c

Lb.
Tomatoes . . . 15c

Lb.
Celery 4c

Lb.
Green Peppers 15c

Pkg.
Salad Mix . . . 10c

Each
Avocados . . . 19c

Prices Effective
Fri., Sat., Mon., Tues. Nov.
19th, 20th, 22nd & 23rd

Page 5
Thursday, Nov. 18, 1954

FOR SALE — New 19.5 Cu. Ft. upright deep freeze, special \$469; new 12 Cu. Ft. upright deep freeze, special \$299.50; new 13 Cu. Ft. chest type deep freeze, special \$298.50; Kvanme Hardware, 3634 McKinley Ave., HA 6422. 15c10

REPOSSESSED apartment size range, used 3 months, \$44.00; GR 8634. 15c10

DOLL CLOTHES made to order; call GR 5034. 15c10

SPECIAL ORDER CAKES — Phone GR 3330, Patty Ann Bakery. 15c10

FOR SALE — ABC Automatic washers, \$249.95, less \$50 allowance for your old washer. Kvanme Hardware, 3634 McKinley Ave; HA 6422. 15c10

WESTINGHOUSE Automatic dishwasher; will sell at dealer cost; SILER'S, 11230 Pacific Ave., GR 8634. 15c10

16-INCH UPLAND slab, 2-cord loads, \$14 and \$16, also 14" place wood, green, \$15; Black Prince stoker coal, \$16.30; lump & range coal, \$12.70; GR 6520. 15c10

FOR SALE — White Belt Turkeys, cleaned and dressed or live; up to 20 pounds; save on your Thanksgiving dinner; Byard & Rocky Crates, Rocky Ridge, GR 8033 or Graham 7-2113. 15c11

FOR a large variety of gifts, shop Magdanz Lumber and Hardware Co., 11401 Pacific Ave., GR 5538. A good selection. 15c10

TAP, ACROBATIC, BALLET classes. All ages. Mildred Keller, GR 7881. 15c10

LIST WITH LORING

IF YOU WANT TO SELL JUST GIVE US A CALL

GR. 8691 OR HA 6250

1 ACRE CLOSE TO SCHOOL

2 BEDROOMS, with living room and dining room, kitchen, utility room. Located in Midland. It's just as nice as it can be. Has 1 acre very good soil. No kidding, it's a honey. Call Gene Underwood, GR 8691. Evenings HA 9127.

3 ACRES - PUYALLUP

HERE is a carpenter's dream. Yes, Sir, do some work and you can make money here. The location is close to town. Excellent soil, and on sewer line. We think it's worth \$6000, but make an offer for cash. Call Bill Black, GR 8691. Evenings GR 3272.

NEW 3-BEDROOM HOMES - \$500 DOWN

NEVER LIVED IN. With furnace, hardwood floors, attached garage. Good location, close to downtown Tacoma. Call Weaver, HA 6250.

OPEN 'TILL 8:00 P.M.

OPEN SUNDAYS and EVENINGS

JAMES R. LORING, Real Estate

12609 Pacific Ave. GR 8691
5602 McKinley Ave. HA 6250

A LORING LISTING SELLS

PARKLAND

HERE'S some good income property, 2 houses on lot 75'x100' in the heart of Parkland. One house has three bedrooms. The total price is \$9500.00. May consider liberal terms. Call Mrs. Grodvig.

TWO bedroom home available for rent while financing is arranged. This corner property is located at 1324 South 116th street. Available for GI financing. \$8250.00 Mrs. Grodvig.

TWO bedroom rambler with a 17 1/2'x13' living room, only three years old. Priced at \$9500.00. GI or FHA. Call for Tony, GR 8164.

THREE bedroom rambler on Park Avenue, large bedrooms, close to school and on the bus line. Sale price is \$12,000.00. FHA or GI. Call for Al, GR 8609 days and GR 8210 evenings and Sundays.

AT 3945 East I Street is a cozy two bedroom bungalow with nice living room and large kitchen, which has many built-ins. Priced at \$6300.00. \$800 down and \$50.00 a month on contract.

92nd & SO. TACOMA AVE. ONE story and a half home, 2 bedrooms, large living room, close to bus. Selling for \$4500 and terms.

10 ACRE building site on Waller Road near Mahon Road, \$2500.00.

APPROXIMATELY 1/2 acre on Ainsworth Avenue selling for \$500.00.

WE also have a few more building sites available.

SPANAWAY RENTAL ONE and a half bedroom, unfinished home, with full size basement on Lakeshore drive and 167th. Rent \$55 per mo.

Jennie L. Grodvig

Parkland Realty Co.

Insurance of All Kinds
Notary Public

Est. in Parkland Since 1941
GR 8609
208 Garfield Street

"Deal with the people who give you your personal attention."

FOR SALE — Schroeder & Son upright piano, mahogany finish good, \$75.00; also electric train, 027 gauge, automatic uncouplers, switches, whistle, etc. considerable amount of track and other accessories, \$15.00. W. A. Anderson, Rt. 1, Box 60, Orting, Wash., phone 7610. 15c10

USE our lay-a-way plan for Christmas buying. Magdanz Lumber & Hardware Co., 11401 Pacific Ave., GR 5538. 15c10

CERAMIC FIRING and instruction; Midland area; call GR 4618 mornings or evenings. 15c13

FOR A BETTER DEAL in new or used building material, call White Ball Lumber Co. & building wreckers, Airport Rd. at Portland Avenue; GR 8591. 15c10

FOR SALE — Siegler heaters at Parkland Fuel Oil Service; GR 8684; 120th & Pacific Ave. 15c10

16-INCH UPLAND SLAB; 2-cord load \$16; sawdust \$11 per load; Black Prince stoker coal \$16.30; lump and range coal \$12.70; also 3-room house for rent; GR 6520. 15c10

1 ONLY — Westinghouse Automatic Defrost 7.5 cu. ft. Refrigerators; reducing inventory; will sell at dealer cost; SILER'S, 11230 Pacific Ave., GR 8634. 15c10

FOR SALE — Easy Spinner, like new, \$40; refrigerator, \$35. GR 8833. 15c10

HOME OF FISHER'S QUALITY FEEDS, Highland Feed Mills, 96th & Portland Ave. GR 8585. 15c10

NEW NORGE washing machine. New price, \$159.96; sacrifice, \$99.95; GR 8634. 15c10

WANTED — Chickens and rabbits. Call us before you sell. Cope's Poultry Market, 7036 Pacific Ave., Tacoma, Wash. HA 4406. 15c10

FOR SALE — 1947 Maytag washing machine, good condition, \$20; GR 4316. 15c10

SEE the new Kenmar Swing King, the modern contour chair. PARKWAY FURNITURE, 141st & Pacific, GR 3941; open till 9. 15c10

FOR SALE — Used heaters at Parkland Fuel Oil Service; GR 8684; 120th & Pacific Ave. 15c10

FOR SALE — Modern Monarch electric trash burner combination range; 7-heat calrod units, sacrifice at \$66.50; 601 South 117th, Parkland. 15p10

COPPER STUDIO — Learn the fascinating art of copper tooling; day and evening classes; GR 6066. 15c10

USED TV's — Large stock, \$29.95 and up; SILER'S, 11230 Pacific Ave., GR 8634. 15c10

CUSTOM GRINDING — Highland Feed Mills, 96th & Portland Ave., GR 8585. 15c10

FOR SALE — Accordion, 120-bass Silverstone, good condition, reasonable; call GR 6648. 15c10

FOR SALE — Old newspapers; large bundle 10c at the Times-Journal office, 119th & Pacific Ave. 15p10

FOAM RUBBER ROCKERS; good selection of quality covers, full 5" U.S. Koylon cushion, \$59.50. PARKWAY FURNITURE, 141st & Pacific, GR 3941; Open Till 9. 15c10

CERAMIC SUPPLIES — New pourings, many originals; 811 North Fire St., BR 0923. 15c10

10--For Rent

FOR RENT — Completely furnished 1 bedroom apartment; electric range, refrigerator, electric heat; \$65 a month, including utilities; GR 3149. 10c10

11--Repair Service

WASHING MACHINE PARTS Largest stock in town. Repairing that pleases. B.B.'s Washer Service, 3727 So. G. HI 9409. 11c10

13--Farm Ads

FOR SALE — 50 red pullets \$1.50 each; large red fryers, \$1.50; 1 milk goat, \$5; WA 7029. 13c10

14--Situation Wanted

WORK WANTED by 16-year-old boy, full or part time; call Graham 7-7866. 14c10

CHILD CARE, my home, days; GR 8758. 14c11

ACCORDION LESSONS in your home; instrument furnished; call HA 5788 collect. 14c10

BRICK WORK — House leveling and foundations, retaining walls, sidewalk and patios, fireplace and stone work. GR 4291 evenings. 14c10

RESPONSIBLE WOMAN wants baby sitting evenings; call GR 4866 evenings. 14c11

15--Miscellaneous

LEAVE FILM at Quality Photo Service for developing. In at 10, out at 5. 9610 Pacific Ave. 15c10

NEW NORGE washing machine. New price, \$159.96; sacrifice, \$99.95; GR 8634. 15c10

McKinley Hill Realty

6311 McKinley Ave. HI 9578
Member of Tacoma Real Estate Board

PUYALLUP
Well Built Large Family Home

APPRAISED price \$8250.00; owner has this home in tip-top shape; lots of room inside and out; 5 bedrooms; large yard for children; double garage with workshop; close in. Call Mrs. Koenig, FU 2103.

2 ACRES

JUST off 72nd in a district that is building up very fast and a liveable house; only \$1600.00.

WILLMOTT REAL ESTATE
Puyallup 5-8186

Homes in Parkland Community; Acreage close in, either with or without buildings.

Bert Brown Realty

11220 Pacific Ave.
Office—Days, GR 8695
Evenings—YU 9221, HI 3315
HI 6174 - LA 7161
Agent for American Express Money Orders

Classified Ads

3--Business

RENOVATING—\$3.50 an hour, \$5.00 minimum; H. L. Worley, GR 6297. 3c10

BRICK, block, masonry work of any kind; free estimates; Eugene O'Dell, HI 6826. 3c10

SAW FILING; soldering; work guaranteed. Corner Waller & Collins; GR 7687. 3c10

SPANAWAY ELECTRIC CONTRACTING — ThermoRay Radiant Electric Heat; ask for estimate. GR. 7064. 3c10

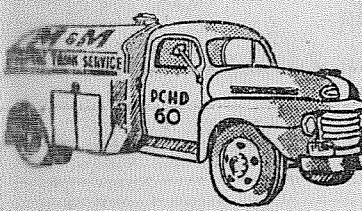

Septic Tank Cleaning
Free Estimates
And Advice
GR 5588

WE BUILD HOMES—Remodel, level buildings; cabinet work, concrete work. Reasonable. GR 3550, MA 0706. 3c10

SEPTIC TANKS CLEANED—Contents hauled away. Don Redford, 8232 So. Fawcett, GA 7334. If no answer call GA 9222 3c10

POWER MOWERS SHARPENED & SERVICED. Free winter storage. Pickup and delivery Baldwin & Son, 947 Tacoma Ave. 3c10

DON'T encourage dishonesty; locks keyed, combinations changed; Parkland Cycle & Key, GR 5772. 3c10

GEORGE PURDUE—Plumbing Heating. New work. Remodeling, Repairs. Phone GR 4477. 3c10

ACE SEPTIC TANK SERVICE
Septic Tanks Cleaned
GR 4343

O. B. ACKLEY MA 2172

SMITH CABINET SHOP—Remodeling, kitchen cabinets; we sell glass; 16309 S. Park, Spanaway; GR 7949. 3c10

CLEANING, REPAIRING furnaces, stokers, oil heaters; 24 hr. service, reasonable rates. Reliable Oil Burner Service. GR. 6033. 3c10

HOUSE MOVING — Leveling, foundations; cement work; free estimates. PR 2653. 3c10

Hutson
TANK CLEANING
SEPTIC TANKS - CESS
POOLS CLEANED
Contents Hauled Away
HI 3980 HA 7038

RAY GOGAN

LANDSCAPE CONSTRUCTION. General landscaping service. New lawns, peat soil, topsoil, shrubbery, rockeries. Nothing down, 36 months to pay GR 3127. 3c10

METROPOLITAN LIFE INSURANCE CO.
— NOW HAS —
Hospital & Surgical Insurance

Call Your —
Parkland Representative —
RAY STEICHEN
Day BR 3186 - Nite HI 7887

THANKSGIVING DINNER SPECIALS

Open 24 hours a Day - 7 Days a Week

HERE AGAIN!
Un-Bleached
WALNUTS
4 Lbs.
1.00

Libby's
PINEAPPLE JUICE
46 Oz. Tins
4 Cans 1.00

OCEAN SPRAY
CRANBERRY SAUCE
2 Cans
35c

WE HAVE THE LARGEST ASSORTMENT OF FOOD UNDER ONE ROOF!

LOOK!
PILLSBURY FLOUR
10 Lb. Bag
89c

Standby
CANNED Pumpkin
Lge 2 1/2 Tins
2 For 25c

LOOK!
Nucoa
4 Lbs.
\$1.00

YOU CAN ALWAYS DEPEND ON PARK 'N SHOP MEATS

LOOK!
REAL GOOD GROUND BEEF
3 Pounds
89c

Morrell's Pride
Slab Bacon
James Henry Boneless
Cottage Butts 59c

Lean Beef Stew
lb. **39c**

LOOK!
HUNT'S FRUIT COCKTAIL
5 No. 303 Tins
1.00

SNACKS!
Hi Ho's
Large Pkg.
29c

LOOK!
Hillsdale
SLICED PINEAPPLE
4 No. 2 1/2 Tins
1.00

IN CASE OF ILLNESS: REMEMBER OUR 24 HOUR PRESCRIPTION SERVICE!

LOOK!
None Such
MINCE MEAT
Large 28 Oz. Jar
49c

LOOK!
Pure
GRAPE JUICE
Full Gallon
1.09

LOOK!
Best Foods
MAYONNAISE
Full Quart
49c

THE ONLY FOOD STORE IN TACOMA THAT CAN SAVE YOU MONEY!

Libby's PINEAPPLE JUICE
Large 6 Oz. Tin
4/\$1.00

No. 1
Bananas
2 Pounds
29c

No. 1 Crisp
CELERY
pound
3c

GIANT WHITE KING SOAP
55c

PARK 'N SHOP

Prices Effective
Thurs., Fri., Sat.
Nov. 18, 19, 20

Open 24 hours a Day - 7 Days a Week

**HARDWARE
SOUTH END
PLUMBING**
HOME of SCHORN PAINT
Near Roy Y, Spanaway
GRanite 4100

**Clover Creek
Auxiliary**

UNIT NO. 118
Amy H. Wormald, President
Last week's column, as printed, stated that Clover Creek

Unit had a membership of six in the honor group of "40 et 8." We wish to transpose the figures to "8 et 40"—8 pretty little chapeaus in a hat shop and 40 gals wanting to buy! The men's group is the 40 et 8.

Meet another group of members: Mrs. William Lee Bailey is treasurer and legislative chairman. A retired teacher, she is a keen student of current events and follows legislation in all its branches. Due to her efforts, our unit received first prize at convention. Mrs. Bailey is presently in Prescott, Ariz., with her daughter, who is ill.

Mrs. Fay Metz, chaplain, is never absent. She gives that of-

the dignity we so admire. She is past president of VFW.

The history book takes hours of real hard work. Bertha Cooley collects stories, photos, news items, programs and other articles to present the work of the unit in book form. It's a thrill to read an aged history.

Did you see Sharon Gay on TV Oct. 29? This Junior of Unit 118 was selling Girl Scout cookies when she called at a home where the parents of two tiny girls are unable to hear or speak. Sharon took over the job of teaching the little ones. Troop 70, Girl Scouts, "adopted" these baby girls and on TV they were shown laughing and talking. A group photo of Sharon, another

Scout and their pupils recently appeared in American Girl magazine.

Clover Creek Unit claims a loving interest in Miss Alice Scarce, who is listed in "Who's Who in College Circles. Alice was our Girl State representative during her high school junior year.

By the way—Lincoln high held a panel discussion on "Boys State" and "Girls State," the panel made up of boys and girls who had attended, whose fees and expenses were paid by Post or Auxiliary of the American Legion. Each had a 10-day experience never to be forgotten. Many students are working in earnest to be worthy of this honor, hoping that some group

or organization will sponsor them through the American Legion.

Any group may sponsor a pupil, who must qualify by being a Junior in the top bracket of grades and show good citizenship and leadership. Make haste to contact your nearest Post or Auxiliary because there are only 350 reservations open for girls and, I presume, an equal number for boys. Americanism, that's for sure; the outstanding boy and girl from each state is sent to Washington, D. C. Have you tuned in to American Legion Program for Youth on TV and radio?

Word comes that another of our Girl Staters has become a

hard-working citizen — meet Opal Cooley (Mrs. Leslie Swick) and her very own daughter, born Nov. 1. You all know baby's great-grandparents, Mr. and Mrs. Faye Cooley.

Unit 202, our neighbors in South Tacoma, entertained the Presidents Council Nov. 1. Amy Wormald, president of Unit 118, Mabel Hart, Rose Stenson, Bertha Cooley and Blanche Rediske were present. In a report on child welfare, Mrs. Hart urged that parents supervise their children's reading habits in reference to the comic books which are unfit. She emphasized that any parent can get quick action by contacting the American Legion, giving the name of the dealer and facts. The Legion is opposed to the sale of obscene comics. She also urged that the sacred aspect of Christmas be emphasized.

November is membership month; please accept our invitation to visit us with the thought of joining our group. For information, call Arthur or Mabel Hart, GR 6872, or Warren or Rose Stenson, GR 7749.

The Navy has more than 80 of the world's most distinguished scientists, including 10 Nobel Prize winners, in its advanced research.

The Navy governs 6,700 natives on the Pacific Islands of Saipan and Tinian and maintains a leprosarium there.

FAMILY THANKSGIVING DANCE NOV. 26TH
In Franklin Pierce Hi Cafeteria. Dancing to Wendall Kinney's orchestra will be from 8 - 12 p.m. Donation \$1.00 adult; 50c students

UPHOLSTERING
Recovering and Rebuilding Cushions Rebuilt Free Estimates FURNITURE AND RUG CLEANING
PARKLAND UPHOLSTERY
12814 Pacific Avenue
GR 3201 Res. 3181

\$169.50 So Easy to Handle FOR SALE OR RENT
Hollyhoo
Rotary Tiller
Bolo Knife ROTAR
Mow-A-Matic Power Mower Dealer
LLOYD DILLINGHAM'S
RICHFIELD SERVICE
Pacific Avenue at Garfield St. GR 3040 Parkland

Special THANKSGIVING DANCE
Saturday Night, Nov. 20
At Fruitland Grange Hall
to the music of
Jimmie's Vagabonds
TURKEYS & OTHER PRIZES
Square Dances Called by Ernie Hopp
7 Miles East of Pacific on Airport Road
Dancing 9:00 - 2:00 Admission \$1.00

Dairymen Breeding Fee REDUCED
Effective November 16, 1954
The
Evergreen Breeders Ass'n.
Breeding fee will be \$6.00
No charge for returns
Dividends pay your membership
IT NOW COSTS LESS TO BREED THE BEST
Phone:
5-8393 Puyallup
3711 Yelm
\$6.00 \$6.00

SAVE A LIFE
DRIVE CAREFULLY



SHELL FUEL OIL

Call HA 3392
Bott Fuel Oil Service
- Keep Hot - With Bott



1x6 Comm. Per M
V RUSTIC . . . \$80
XMAS GIFTS
Lay Away Now
Paint - Hardware
We Cut Glass
BASKETT LUMBER CO.
MILL & RETAIL YARD
96th and Portland Ave.
GR 5844

DAVE'S FIXIT SHOP
Open Under New Management
Saws & Lawnmowers Sharpened
Bicycles Bough, Sold & Repaired
D. M. BOND - A. J. PHELPS
8410 PACIFIC AVE. Hawthorne 2001

TOPS IN SERVICE & QUALITY
Mirrors - Convertible Tops - Auto Window Glass
Custom Tailored Seat Covers
Art's Glass & Upholstery Shop
816 So. Tacoma Ave. MA 2200

CUSTOM MEAT
Fresh Eggs - Locker Rentals
MOUNTAIN VIEW FOOD LOCKERS
Airport & Spruce GR 5332
2 1/2 Miles East of Pacific

SEE 5 Minit Car Wash
FOR FAST SERVICE
3210 So. Tacoma Way
Phone HI 4881

Prices Effective
Thurs., Fri., Sat.
Mon., Tues.,
Nov. 18, 19, 20, 22, 23

BARGAIN BASKET
TEL. - GRanite 3371
167th ST. and PACIFIC AVE. - SPANAWAY
FREE PARKING
Space for Everyone

TURKEYS

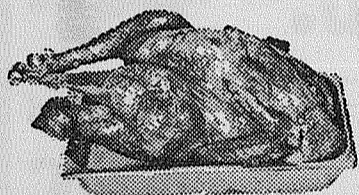

Place your order now for the finest oven ready Armour's Turkeys. So fresh, so tasty and at a savings price too.

Armour's Star - Cello Wrapped
PICNIC HAMS Lb. 39c

Boneless Lb. Lb.
Round Steak . . 49c Ground Beef . . 29c

Lb. Lb.
Rib Steaks . . . 39c Armour's Slab Bacon . . . 49c

Crisp - for Stuffing
ALL GREEN CELERY ?

Ocean Spray - Whole or Jelly
CRANBERRY SAUCE or JELLY . . No. 300 Tin ?

Campbell's
TOMATO SOUP 10 For 99¢

Libby's
PUMPKIN 2 1/2 Tin ?

Bordens None Such
MINCE MEAT . . 28 Oz. Jar 47¢

Kraft
MAYONNAISE Full 32 Oz. Quart 49¢

Pillsbury 9 Oz.
PIE CRUST MIX 17c

C & H Brown &
POWDERED SUGAR 2 for 25

FILL YOUR BASKET at BARGAIN BASKET...FOOD VALUES GALORE

GOBBLE UP these TURKEY SPECIALS!
EVERYTHING FOR THANKSGIVING
Libby's
FRUIT COCKTAIL 2 1/2 Tin 37c
Medosweet
COTTAGE CHEESE 25c
BALLARD BISCUITS . . . 2/29c
Libby's
OLIVES , , , No. 1 Tin 23c
New Crop
MIXED NUTS , , , Lb. 49c

PICTSWEET
FROZEN FOODS
PEAS , , , 2/37c
CUT CORN 2/37c
MIXED VEGETABLES . . 2/37c

FOR BETTER NUTRITION EAT MORE VEGETABLES
Large Size, New Crop
NAVEL ORANGES . . Lb. 10c
No. 1, A Thanksgiving Must!
SWEET POTATOES . Lb. 10c
For Your Salad Pleasure
SALAD MIX 2 Pack. 19c
For A Table Center
TOKAY GRAPES . . . Lb. 10c

Marlene Corrigan
GRante 8545

Friday evening, Nov. 19, starting at 8 o'clock in the Midland Community club hall — that's the night the parishoners of St. John of the Woods church are sponsoring their annual before Thanksgiving "Turkey Evening of Games." The public is cordially invited to come out. The men of the parish, under the

leadership of Peter Coleman Jr., will be in charge of the games and the women of the Altar society will have a Christmas gift booth of many lovely handmade articles. Thomas Dolle, Harold Thaden, Bill Gwynn, Sig Jackowski and John Rerig will be assisting Mr. Coleman, as well as many other men of the parish. Ladies assisting Mrs. Melvin Morrill are Mesdames James McCarthy, Peter Coleman, Thomas Galivan, Francis R. Reding, Frank Couture, Ambrose Coleman, Russell Beals, Lawrence Cleary and Walter Corrigan. Refreshments will be served.

Appreciation

The officers, members and chairmen of the Midland Orthopedic Guild's turkey and baked salmon dinner and country carnival wish to thank all the wonderful people who turned out to make the evening such a success. They also wish to apologize to those who had to wait so long to be served and those they had to turn away. This was the first public dinner this group has attempted and although there were many who worked very hard and long on preparing the dinner, they all found out ways to better their management and will profit by their experience in the future. Thanks again for the grand turn-out! A thank you also to the 4-H girls from the Midland 4-H Clover club who helped where needed, as well as the many men who assisted, especially Carl Ellertson who was chief carver. Midland girls assisting were Nina Ayers, Janet Jensen, Marlene Corrigan, Val-

eria Bombardier, Mary Godwin and Doris Johann. Ticket holders who were turned away without dinner may have their money refunded; contact the person selling the tickets or Mrs. Francis Hushek, GR 3866.

WCTU

The Midland WCTU will meet Tuesday, Nov. 23, at the home of Mrs. Ella Burleson, 93rd and Monroe, three blocks west of Portland avenue. This will be the first time Mrs. Burleson has entertained since her new fireplace was built. Following the 12:30 potluck luncheon, the program hour will feature a talk on the White Shield Home by Mrs. Mae Armstrong of Tacoma. Members and friends are invited to attend.

4-H'ers Honored

Two blue-ribbon winners from the Midland 4-H Clover club were among the 118 Pierce County winners honored at the Sears Roebuck Foundation banquet held Saturday, Nov. 13, at the New Yorker. Each of these 4-H'ers had completed a blue ribbon project in Meal Preparation, Gardening or Food Preservation. Besides their ribbons, the girls received matching sets of Cloverleaf bracelets and earrings, while the boys were awarded 4-H pocket knives. The Midland girls, Nina Ayers, and Marlene Corrigan, were accompanied to the banquet by Mrs. Floyd Ayers, and Mr. and Mrs. Frank Kobe and Mr. and Mrs. Walter Corrigan, leaders.

Congratulations

Congratulations are in order for Mr. and Mrs. Gilbert Simmons (Norma Brott) of 3122 East 112th on the birth of a daughter, Lenora Pearl, Sunday Nov. 7. Lenora also has a brother, Jackie Elmer, and grandparents, Mr. and Mrs. Elmer E. Brott, of the same address and Mr. and Mrs. Willis Simmons of St. Albans, New York.

The Navy distributes more than 1.6 million news releases a year to the home town newspapers of men and women in the Naval service.

Pick It Now!

IT IS ALL YOU NEED TO RESERVE AN ELGIN

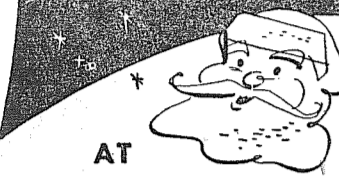

AT Lakewood Jewelers

DEB. Delightful styling, 17 jewels, Domed crystal. \$37.50

OCEANSIDE. 17 jewel Shock master, Water resistant case. \$49.75

LADY ELGIN CAROUSEL. 21 jewels, High curved crystal. \$71.50

Every ELGIN has Guaranteed Unbreakable DURAPOWER MAINSPRING. *Provided original seal is properly restored after opening for servicing. Watch "THE ELGIN HOUR" on ABC-TV

Lakewood Jewelers
LAKewood 4311
9601 Gravelly Lake Drive
Opposite New Center Bldg.

CONVENIENT TERMS!

Country Chapel
Airport & Waller Road
GIVE THANKS UNTO GOD
Sunday Services...11:00 a.m.
7:30 p.m.
Come to Sunday School
9:45 a.m.
Bible Study and Prayer
Tuesday...7:45 p.m.
Y. P. Service, Thurs. 7:45 p.m.
OLE HANSEN, Pastor
GRanite 3142
"Every good and every perfect gift is from above."
James 1:17

Christmas Cards & Decoration
Of All Kinds
Fancy Wrappings and Cards
84th Street Variety
8242 Pacific Ave. • The Store with Oceans of Notions

OUR LOW PRICES SET THE PACE
6 BIG DAYS THURS., NOV. 18th THRU WED., NOV. 24th

for Thanksgiving

Takes turkey to make Thanksgiving complete, and we've got 'em!... the pick of the crop, feast-fattened & tender... at a special holiday low price you can't afford to pass up!



FRESH DATED!
EGGS

FROM LOCAL FARMS
ALL EGGS DATED THE DAY THEY WERE LAID... YOUR ASSURANCE OF REAL FRESHNESS
A A MEDIUMS Doz. 33c
A A LARGE Doz. 45c

Circus or Langs
PEANUTS . . . 8 Oz. Tins 3/97c

Dinner Bell
MARGARINE . . 5 lbs. 1 00

Libby's Small No. 1 Tins
RIPE OLIVES . . 1 9c

Garden Fresh 24 Oz. Jars
DILL PICKLES 3 For 1 00

No. 1 Wesco Brand
MIXED NUTS . . lb. 49c

GIVE THE DOG A FEED!
25 Lbs.
GAINES MEAL . 2.79

COFFEE
Famous S & W
Pound . . 97c

Campfire
MARSHMALLOWS
1 Lb. Box . . 29c

TURKEYS
YOUNG - FULLY DRAWN - OVEN-READY - PRIME
HENS 47c
12 to 15 Lb. Average Pound
ALSO LOWEST MARKET PRICE ON LARGE AND SMALL TOMS

SPRY
3 Lb. Tin 77c

Standby 1st Quality, Lge. No. 2 1/2
PUMPKIN Tin 10c

Bordens None-Such 28 Oz.
MINGE MEAT . Jar 47c

Kitchen Queen 25 Lb.
FLOUR Sack 1 98

Ocean Spray No. 1 Tins
CRANBERRY SAUCE 2 / 33c
we also have imported lingonberries

NEW NESCAFÉ
100% Pure Instant Coffee
Reg. Size 49c Econ. Size \$1.49

Economy
SLICED BACON Lb. 29c
Good Steer Beef
POT ROAST Lb. 31c

Sunkist, Med. Size
ORANGES Lb. 10c
SWEET POTATOES . 2 Lbs. 19c

Cranberries
Pound 19c

Cut Rite
WAX ROLL
125 Ft. Roll 2 For . . 49c

Libby's Frozen
PEAS
2 for . . . 29c

Chocolate Covered
CHERRIES
13 Oz. Box . . 59c

Nabisco 1 Lb. Box
CRACKERS . . 33c

OUR LOW PRICES SET THE PACE

OUR LOW PRICES SET THE PACE

OUR LOW PRICES SET THE PACE

SHOP
McDANIELS
FOR
PROMPT
FRIENDLY
COURTEOUS
SERVICE

CLOSED THANKSGIVING DAY
OPEN 9 To 9
7 DAYS A WEEK

LOTS OF
PARKING
SPACE

McDANIELS
Airport and Canyon Road

OUR LOW PRICES SET THE PACE

\$34.95 Superflame
FREE!

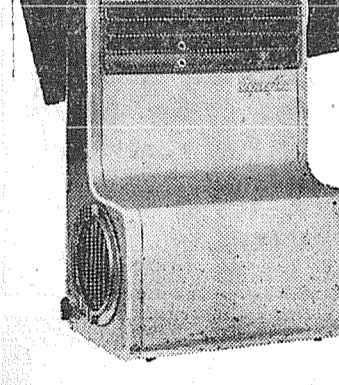

if you trade your old heater NOW for a Superflame

"FUEL-SAVER" OIL HEATER
(Selling for over \$64.95)
Superflame FORCED AIR HEAT
SAVES UP TO 25% ON FUEL

1001 YEAR 'ROUND USES
Circulate fresh air, dry wet floors, cool bedrooms, etc. TAKE HOME NOW FOR USE DURING REMAINING WARM WEATHER.

SEE THEM AT YOUR HOME TOWN HARDWARE

Now enjoy all the comforts and economies of a forced air heating system. Eliminate cold drafty floors and heat packing at ceiling. Safe. No dangerous fan blades.

FITS UNDER HEATER
Forces up to 30,000 cubic feet of warm air throughout entire house every hour.

Superflame

America's Most Beautiful Efficient Home Heater

Guaranteed to give more comfort on up to 50% less fuel. Only Superflame gives you the exclusive "Fuel-Saver" and Triple combustion burner.

EXCLUSIVE "FUEL-SAVER"
Saves up to 1/3 on fuel costs, gives more heat, saves more, reduces chimney heat loss.

ENJOY THE LUXURY OF A SUPERFLAME FORCED AIR HEATING SYSTEM IN YOUR HOME THIS WINTER! OFFER GOOD LIMITED TIME ONLY!

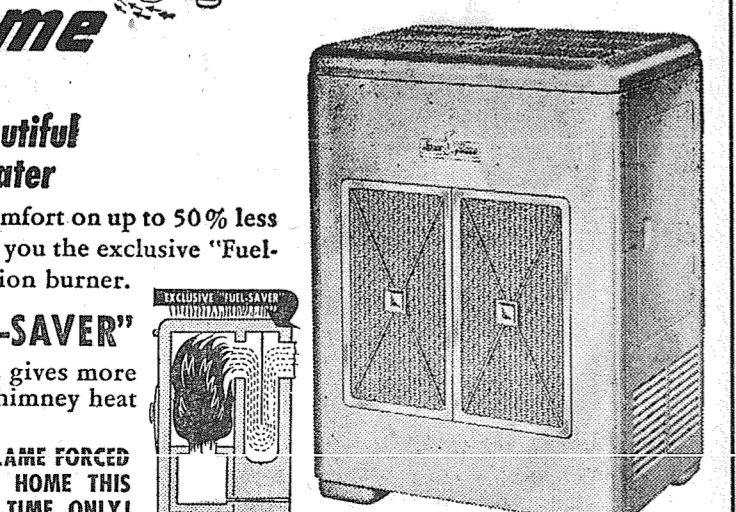

LIBERAL TERMS
TRADE NOW!

Magdanz Lumber & Hardware Co.
11401 Pacific Ave. GR 5538
Kvamme Hardware
3634 McKinley Ave. HA 6422

REDUCED TO CLEAR

FALL SKIRTS . . . In Assorted Sizes
FALL & WINTER COTTONS sizes 11-15

HOSIERY	Reg. \$1.35	Special 79c
ANKLETS	50c	39c
	39c	25c
	1.15	89c



The COTTON SHOP

(Brookdale Centre Bldg.)
 131st & Pacific Ave. Open 9 a.m. Till 6 p.m.

Manufacturer's CLOSE OUT SALE

Englander Air Foam Save \$30.50

On this outstanding sleep set, Englander is closing out their Arist Foam Ensemble. Thousands have bought this set at the regular fair trade price of \$129.50. NOW . . .

\$99 SET

10 Year Guarantee

Parkway Furniture
 141st & Pacific Ave. So.
 Granite 3941
 Open Till 9 (Mon. thru Fri.)

DRIVE CAREFULLY

Spanaway News

Collections for the Spanaway Ambulance fund this past week totaled \$25.32. Cash donations from the following persons brought the total to date to \$159.62; John and Edna Ryder, George King, Rudy Engebretson, Mr. Nylander, Mr. and Mrs. Omat and Mrs. Pillsbury. Why don't YOU make your name eligible for this list by sending in your dollars to Mr. Wallin, Spanaway Ambulance Fund, Spanaway. Don't wait; do it today! Let's be prepared when misfortune knocks at our door.

Social Party

The Spanaway Volunteer Firemen's Auxiliary will hold a card party Friday, Nov. 19. Most-esses will be Mesdames Harold Welton, Harry White, Jeff Williams and Beulah Ballard.

Dog Patch Days

Dog Patch Days are here again! Daisy Mae and Lil Abner will reign again at the Sadie Hawkins dance Saturday night, Nov. 20, at Metropolitan

Bethel Braves In Friday Game

Nine Bethel gridders will see the last action of their high school football career this Friday when the front running Braves face the Orting Cardinals on the newly completed Bethel high athletic field at 7:30 p.m.

Among the graduating seniors that will see action tomorrow are three year lettermen Gene Curbow; two year lettermen Al Michener, Dave Rich, Thorne Tibbitts and Gene Ketter; one year lettermen John Schiemer and Gene Williams; and Don Stave, Rene McAllister and Gene McDonald. Game time is set for 7:30 p.m. tomorrow on the Bethel field, north of Elk Plain, on the Muck-Kapowsin road.

Floyd's Market

AT HOGANS - - - 98th & Pacific

Good Well Trimmed
POT ROAST . . . lb. 35c

Open Kettle Rendered
PURE LARD . . . lb. 19c

Economy
SLICED BACON lb. 29c

Half or Whole
FRESH SALMON lb. 29c

2 - 3 Pound Average
PORK LOIN ROAST lb. 49c

Tenderized
PICNICS lb. 35c

Announcement

we wish to announce that the

PARKLAND PHARMACY

is now open under the new management of

'Mac' McDowell & 'Bob' Vaughan

BOYS! GIRLS!

Don't Miss This Exciting



CONTEST

Win a Wonderful Prize! Start Today!

You qualify if you're 16 or younger. Hurry to our Rexall Drug Store and learn how you can win.



BOYS' Grand Prize
Columbia BICYCLE

Handsome "Buccaneer" has a Therm-O-Matic Frame, white wall tires; electric horn; other terrific features!



GIRLS' Grand Prize
Columbia BICYCLE

Elegant "Empress" has air-flow tank, Therm-O-Matic Frame, other fine features!

BOYS' FIRST PRIZE GIRLS' FIRST PRIZE



"Crusader" ELECTRIC FREIGHT TRAIN

Engine, 3 cars, track, transformer, and extras!



3-SPEED RECORD PLAYER

Portable has heavy duty speaker, tan & red case.



Brownie HAWKEYE FLASH OUTFIT

Set includes a camera, bulbs, batteries, film!



18" TALL WALKING TONI DOLL

Wears party dress, brings Kit for playwaving her hair.



Aeromite GASOLINE-POWERED PLANE

Ready-to-fly, all plastic. Accessory Kit included.



Easy-to-Use SEWING MACHINE & CASE

Little Princess is 11" long, has wood cabinet.

See These and other CONTEST PRIZES TODAY at our Rexall Drug Store

Parkland Pharmacy
 The Friendly Prescription Store
 Pacific & Airport GR 8519
 'Mac' McDowell - 'Bob' Vaughan

We're SORRY!

The story about Flagpole Kittie's half-way point party, which appeared in last week's Times-Journal, failed to mention the fact that the Sally & Jay Amusement Co. furnished the two-way public address system without charge and Sally (Mrs. LaVergne) spent four days helping Jack Neeley install the equipment. Please excuse us, Sally and Jay, for leaving you out! You are two swell people and have always given generously of your time, talents and equipment for anything for the welfare of Parkland.

park hall. Prizes will be awarded for best costumes. The dance is sponsored by the Spanaway Progressive Community club; everyone is invited to come out for a good time.

VISIT OUR RECORD SHOPPE

APPLIANCES - TV Radio

SALES and SERVICE

FRYE'S Appliances And T.V.

12605 Pacific Avenue
 GR. 3691



Engineer Boots values to \$17.95 Only \$10.95

New Calked Boots Hard-to-find sizes \$16.50

Paul's Shoe Repair
 SPANAWAY
 Closed Wednesday

Party Frocks Expertly Cleaned

Look your best for the festive occasions ahead!

FREE, FAST Pickup & Delivery

TACOMA OLYMPIC LAUNDRY

624 Wright Ave. So
 Call HA 4433

PRE THANKSGIVING SALE

6 DAYS

NOVEMBER 18th To 24th

KRAFT Fresh MAYONNAISE . . . Qt. 49c

CARNATION MILK 3/35c
PURE LARD, 2 lb. pkg. 43c
REAL ICE CREAM, Fletts, 1/2 gal. 89c
GOLD MEDAL FLOUR, 10 lb. bag 99c



MAXWELL HOUSE Coffee
 Lb. 97c

LIBBY'S PUMPKIN
 2 1/2 Tins
 2/29c

CRISCO 3 Lbs. 75c

MUSHROOMS, stems & pcs. 2 oz. 10c
STUFFING MIX, Seasoned, pkg. 29c
SHRIMP, My T Good, 5 oz. tin. 2/69c

MARY ELLEN'S PURE Large 1 Lb. 4 Oz. Jar
STRAWBERRY JAM . . . 39c

Shurfine OLIVES, Extra large, 29c
Philadelphia CREAM CHEESE, pkg. 2/29c
Campfire MARSHMALLOWS, lb. pkg. 33c

TASTEWELL 2 1/2 Tin
TOMATOES . . . 3/49c

MIXED NUTS, fresh crop, lb. 49c
FROZEN PEAS, Pictsweet, pkg. 2/29c
CAT FOOD, Kitty Cat, 5 cans. 49c

Sweet Valencias ORANGES, Med. to Large, lb. 9 1/2c
CRANBERRIES, top quality, lb. pkg. 19c
CELERY, crisp large meaty stalks, lb. 5c

Sweets, Yams, Chestnuts, Parsley, Calavos and Many Other Produce Items to delight your Holiday Meal.

LARRO - GOLD MEDAL FEEDS
PRESTO LOGS, dozen \$1.10
 In Paper. Clean Handling, burns clean Bag
SACKED COAL 75c

Pay Your P.S.P. Light Bills Here

HERMAN'S

162nd & Park Ave.
 Phone GR 8213
 Spanaway

We Reserve The Right To Limit Quantities

VAUGHAN'S VALUES

45 Pound Roofing . . per roll \$2.49
 5 Gallon Plain Roof Coating . . \$4.20
 5 Gallon Fibre Roof Coating . \$4.65
 18" No. 3 Cedar Shingles . Sq. \$6.75

Ask About Our Monthly Payment Plan

VAUGHAN'S

PACIFIC AVENUE LUMBER CO.
 84th and Pacific Avenue Phone HI 9515

all the makings of a Successful

Thanksgiving FEAST

ARE HERE FOR YOU



KRAFT SALAD OIL
 Quart 49c

SPRY 3 lbs. 79c

Standby **SWEET POTATOES . . 35c**
 2 1/2 Tin

Sea Cap **SHRIMP 43c**
 5 Oz.

Standby **Pumpkin**
 2 1/2 Tin 10c

Garden, Sliced **PINEAPPLE . . . 29c**
 2 1/2 Tin

Garden **RIPE OLIVES 25c**
 Tall Tin



TURKEYS

LOWEST MARKET PRICES

Good Steer Beef Pound
ROUND Or SIRLOIN STEAK 69c

Carsten's T-C Lb.
BACON 69c

Small Size Pint
FRESH OYSTERS . . 65c

Country Style
PORK SAUSAGE . . . 39c



Oven Ready ROASTING HENS
 Pound 39c



NALLEY'S PURE MAYONNAISE 45c
 New Freezer Jar 24 Oz.
 So Convenient To Use and Then Re-use . . .

Sunshine Hi Ho Lb.
CRACKERS . . . 33c

Early Garden 50z.
GREEN OLIVES . 29c

Produce Carton
TOMATOES . . 15c

Fresh Cranberries Pound 25c

Crisp Green Lb.
CELERY 4c

Pink Large Size
GRAPEFRUIT . . 2/19c

Prices Effective Thur., Fri., SAT., Mon., Tues., Nov. 18 - 23

FLETCHER'S

Market

122nd and Pacific Ave.
 Phone GRanite 8550

FREE DELIVERY

STEWART HAY & GRAIN

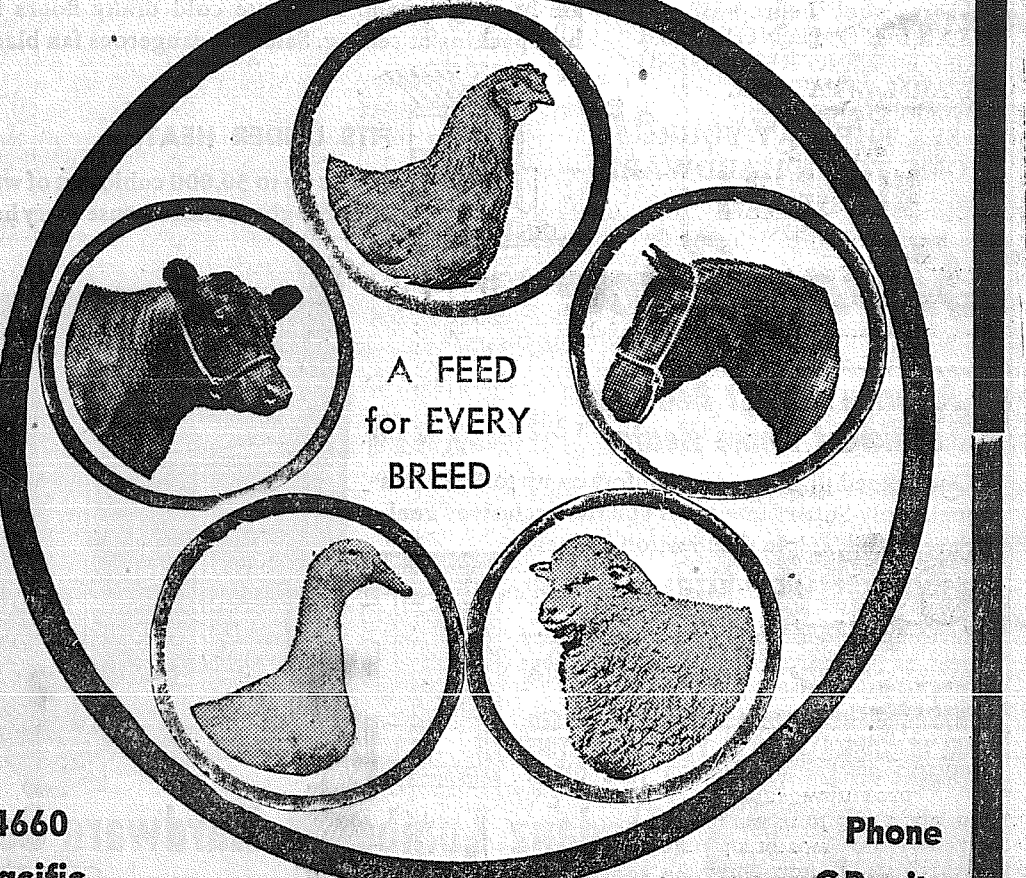

A FEED for EVERY BREED

14660 Pacific Avenue Phone GRanite 4888

Sacked Coal - Presto Logs