

The 9/28 paper was bound before 9/21 by mistake.

Sec. 34.66 P. L. & R.
Parkland, Wash.
U. S. POSTAGE PAID
Permit No. 9

BOXHOLDER OR OCCUPANT
RURAL ROUTE

The PARKLAND TIMES

SEPTEMBER 21, 1950 (OL. 6, NO. 2)

15,000 READERS EVERY THURSDAY

BOX 885, PARKLAND—PHONE GR 7100

DEADLINE
for NEWS ITEMS
in the
PARKLAND TIMES
is
Tuesday Noon

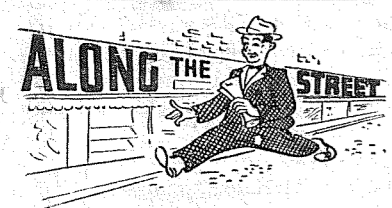

By Clarence La Crosse

It's just like old times again here in Parkland - hundreds of college students roaming the streets making the old town come to life - Sure miss the activity which is lacking during the summer months when things are really quiet.

Norman Jensen dropped in the office of the Times yesterday - Norm is on his way back to Dental College with one year to go - then it will be Dr. Jensen - As you recall Norman was one of the staff of the Prairie Pointer not so long ago - did a good job too.

PARKLAND BOUNDARIES?
Just a week or so ago we were discussing with Gordon Brown, representative from the 29th district the boundaries of Parkland as accepted by most people - while discussing the matter we brought to his attention the fact that the newly erected signs along the highway showing the boundaries were sort of misplaced especially the northern sign which at present is located just across from the Triple XXX.

It is our opinion that this sign is misplaced. After checking with several of the business firms and business men at the bank corner it was further brought out that the sign should be placed at about 108-110th street, which would include the business corner at the bank and the Parkland Pharmacy. It is evident the business at that point wish to be included inas-much as nearly all of the stores or business firms bear the name Parkland in their name.

Mr. Brown promised at that time to take the matter up with the district engineer. He later phoned me informing me that he had contacted the engineer. Since no action took place I again called Mr. Brown with the results that he wrote a letter to Mr. W. A. Bugge, director of Highways which reads as follows:

"Dear Mr Bugge; several residents of the Parkland community have recently called me regarding the sign 'Parkland Unincorporated' that was recently erected on the Mountain Hiway that passes through their community. They feel that the sign should be placed at about 108th street or 110th north of the present location (By placing the sign in this location it would include the Parkland fire station and the new bank building in the Parkland area as well as several other business establishments. The idea of marking such communities on the highways is a splendid idea and the Parkland people are all for it but they do want some of the important institutions included in the area. Yours truly, Gordon J. Brown, Representative, 29th district. We trust our action in this matter was in keeping with the majority of the opinion of the public and we are looking forward to the time when such sign will be properly placed. We also wish to thank Mr. Brown for Continued on Page Four

Green Lutes Buck CPS Grid Veterans

As PLC tapered-off training in preparation for their grid-iron opener Saturday. Coach Marv of the Glads are "crying" of their "green team." Hardhit by graduation, Tommervik and Harshman have a "50 per cent" freshmen squad to go against John Heinrich's Loggers.

However, says Tommy-gun: "By the year's end, we'll have a good ball club."

Seven of these freshmen were good enough to play in the recent prep all-star tussle in Seattle. They are: Tommy Campbell, Frank Karwoski, Gerry Kluth, Dick Barclay, Ron Svardal, Bill Barnhart and Dave Ketter.

According to Tommervik, his top performers so far in scrimmage have been Co-Capt. Rick Daniels, Co-Capt. John Jurkovich, Bob Macready and Oliver Magnuson.

The Loggers' rugged front wall that paced CPS to an Everreen conference co-championship last year is not as heavy this year. But their line is reported faster. Ideal for down-field blocking assignments.

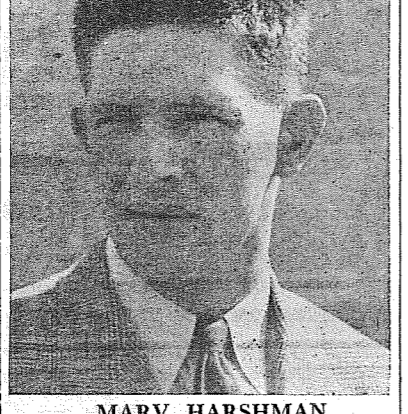

MARV HARSHMAN

The probably starting line-up for PLC.
E—Glen Huffman, Hal Schrupp
T—Oliver Magnuson, Bob Macready
G—Bill Barclay, Gerry Kluth
C—Rich Daniels
Q—Frank Karwoski
H—Harry Malnes, Lowell Knutson
F—John Jurkovich

Harvard Covenant

Thursday evening, Sept. 21, 7:45 p.m. Mid-week Prayer Meeting and Bible study with the Rev. Morland Adell, pastor of the Graham Community Covenant Church, bringing the Bible meditation.

Sunday: 9:45 a.m. Sunday Bible School. Classes for all age groups. Announcement will be made regarding Promotion Sunday, October 1. 11:00 a.m. Morning Worship Hour. The pastor will bring a Bible message on "The Tragedy of Being in Love". There will be special vocal music.

7:00 p.m. Prayer Time for everybody. 7:30 p.m. Evening Evangelistic Hour. "The Blessedness of Drinking" will be young people. Watch this paper for next week's announcement about the Popular Bible Nights beginning on Sunday evening, October 1. Tuesday, Sept. 25. 7:00 p.m. King's Teens meeting at the church. All young people are invited to come Bring your Bible.



MARV TOMMERVIK

Elk Plain Talking About Children Left At Robert Shivers

By Amy Brown

"The Shortest Way Home," a movie, was the featured attraction at the Elk Plain P.T.A. meeting last Wednesday. The film was obtained by Matthew Ferguson. Several musical numbers were presented by soloist Ed Moltke accompanied by Charles Troy on the piano. Webb Gilstrap is the fall term president.

Mr. and Mrs. Hartley Bonnell spent several weeks visiting Livingstone, Mont.

Mrs. Ernie Haskins returned home recently from Doctor's hospital. She had an operation late last month.

Don't forget the turkey dinner sponsored by the Grange and the Gleaners in the Grac hall on Sept. 30. Tickets are now on sale at \$1 for adults and 50 cents for children. Booster night will follow the 6 p.m. dinner, with entertainment directed by Mrs. Ross Plumb and Fred Wetzel.

Following this, there will be an old-fashioned hoedown, with music by Cal Sartain an Eva Jupiter.

Teenagers should watch the Elk Plain stores for notices of future dances. Due to the football season, no definite schedule can be posted.

Mrs. Ross Plumb left Monday on a business trip to Cottage Grove, Ore.

Tonight, the ways and means committee of the P.T.A. will meet at the home of Rena Johnson Anyone with ideas for the school carnival are welcomed to attend.

On Sept. 10 a woman stopped at the Robert Shivers residence and pleaded with them to watch three children for the evening. Sunday passed a week passed and still no word or sight of the woman.

The Shivers are still caring for the three children, about 2, 3 and 4 years old. The shoe-less, improperly clothed children will be referred to the Pierce county welfare department, according to Mrs. Shivers. The Shivers have seven children of their own.

Those elected to offices were: Bill Righetti, president; Oscar Stortic, vice president; Evelyn McAtee, secretary; John Newell, 3-year trustee; Emerson Tarpenning, sergeant-at-arms; Mrs. C. C. Phipps, parliamentarian; Mrs. George Brewer, historian, and J. M. Slater, corresponding secretary.

Hostesses were the Mesdames John Newell, Chet McAtee and J. M. Slater.

Mr. and Mrs. G. A. King announced the engagement of their daughter Georgina to Hugh Gonyear, son of Mr. and Mrs. G. M. Gonyear of Tacoma Plans are being made for a winter wedding.

Mrs. H. F. Pillsbury was really surprised Monday evening, the night before her birthday. Sept. 12 by the following Messrs. and Mesdames: L. M. Kirby, Pete King, George Woolhouse, Arne Adams, and the Mesdames H. Gladwin, Oliver Omat.

The Friendly Dozen Birthday club were guests of Mrs. Emily Ball at the Top of the Ocean last Wednesday. Mrs. Pearl Manning celebrated her birthday. Those present were Mr. and Mrs. H. F. Pillsbury, Mrs. Jack Kanton, Jack

LEGION POST 228 INSTALLATION SLATED FRIDAY

With Watt L. Falls of Seattle, newly elected commander of the state American Legion, as the guests of honor the "biggest" annual installation ceremony in the history of Parkland Post No. 228 and its Auxiliary will be held at 8 p.m. tomorrow at the Parkland school.

Fourth district commander, Severn Kittelson, will preside over the installation ceremony and will display his installation team before the home Post. Kittelson has already installed most of the other officials in Posts throughout the district.

Those to be installed for Post No. 228 are Jack Quill, out-going commander to the officer of junior past commander; Walter Fritz, in-coming post commander, and William Schmalenberg and Frank Berry, vice commanders. Others to be installed include: James Linder, James St. John, Leonard Blakely and Alton Olson.

For the Ladies Auxiliary, it will be Mrs. Fritz, president; Mrs. Severn Kittelson and Mrs. Helene Linder, vice presidents. Others to be installed are the Mesdames Phyllis Blackstone, Georgia Rien, Helga Doering, Frances Bery and Doll Moonitt.

Falls was elected commander at the 32nd annual department convention Aug. 26 in Bellingham.

"This is one of the Legion's biggest social functions of the year," said a Post 228 spokesman, "and one of color and beauty."

All Legion members, whether of Post 228 or not, are cordially welcomed. The spokesman added that others interested in becoming members are also invited to attend. Refreshments will be served after the ceremony.

Parkland Orth. Guild Plans Talent Show

"Harvest Moon" Talent Show, sponsored by the Parkland Orthopedic guild will be held Oct. 6 in the Parkland grade school, it was announced this week.

Boys and girls from grade to high school who sing, dance, play musical instruments, or other special talents are sought for the tryouts scheduled as follows:

Sept. 25—Parkland grade school pupils, 2:45 to 4:15 p.m.
Sept. 26—Parkland junior high students, 3:15 to 4:30 p.m.
Oct. 2—Collins and Midland students, 7 p.m.

Cash prizes will be awarded in the finals the night of Oct. 6.

The Talent Show is held in conjunction with the Orthopedic guild's carnival. Mrs. Lester Storaasi and Mrs. Lyle Green are co-chairmen, with Mrs. Stanley Willis and Mrs. Harold Peterson assisting on the committee.

Further details may be had from Mrs. Green (GR. 6737) or Mrs. Willis (GR. 5085)



JACK QUILL

BETHEL BOARD ASKS 50 MILL BUILDING LEVY

A special 50 mill levy to increase the building fund for the new \$1 million Bethel high school will be asked the voters of the Bethel district the school board announced this week. The general election is Nov. 7.

The new high school will replace the present Roy and Kapowsin highs. Grade schools that will be sending students to the Bethel high include Elk Plain, Kapowsin, Roy and Spanaway.

SWC Commissioners Attend Defense Meet

By Mrs. Ray Gogan GR. 3127

SWC fire commissioners Ed Purdue, Ray Gogan and Harry Lee journeyed to Burien last week to attend the meeting of the Puget Sound Fire Commissioners to plan the area's civilian defense. Charles Bryant represented the state.

Two small fires were reported Sept. 16, one a brush fire on Airport Road and the other a house fire on Garden Valley Road. The house was damaged about \$100.

SWC firemen are planning a Work Day tomorrow. There's lots to do so we're hoping for a good many volunteers. Lunch will be served by the auxiliary.

The regular fire auxiliary meeting will be held at 8 p.m. Wednesday at the fire station. Plans will be made for a Halloween party.

Lutheran Brotherhood will meet 6:30 Tuesday evening at Trinity Lutheran Church for a good old "Bean Feed." The Brotherhood will be presented with their charter from the Boy Scouts of America inasmuch as they are the sponsoring organization for one of the Scout troops in this area. Byron Johnson is arranging the program.

Local Kids, Kiwanis Have 'Day' Saturday

The Kids will have their day Saturday. The day is National Kid's Day and for the second year 3150 Kiwanis clubs will carry out their slogan: "Child by child, we build our nation."

Parkland area Kiwanis will celebrate at 1 p.m. on the PLC field, according to Morris E. Ford, chairman of the boys' and girls' committee.

There will be various types of races with merchandise certificates offered as prizes for the first three placers in each event. Best decorated bicycle, most originally decorated bicycle, 1/2-mile speed bike race for 10 to 12-year-olds, 1-mile speed bike race for 12 to 16-year-olds, 75 year speed bike race for under 9 years, 10 to 2 year old girls' 1/4-mile speed bike race, 12 to 16 year old girls' 1/2-mile speed bike race.

Slow bike race (25 yards) for boys 10 to 12 and 12 to 16, drop or place kicking for boys 12 to 16 years, softball pitching for girls 9 to 12 and 12 to 16 years, and sack race for 9 years and under.

It was also announced that a winner in one bicycle race cannot complete in another bike competition, although second and third placers may.

First prize is a \$3 merchandise certificate; second, \$2, and third, \$1.

Judge W. A. Richmond Speaks At Kiwanis

Judge W. A. Richmond, well-known Superior Court judge, will talk on "Boys-Past, Present and Future," tonight at the 6:15 dinner-meeting of the Parkland area Kiwanis. Last week "Uncle Ned" Kennedy spoke and showed movies of his 3500 trip to see President Truman.

RECEPTION PLANNED NEW PLC FACULTY MEMBERS

New members of the PLC faculty and their wives will be honored guests at an informal reception at 8 p.m. next Tuesday in the SUB on the campus.

Members and their husbands of Dormitory Aux. No. 1 will on the reception committee. A short musical program has been planned by the faculty.

Following Dr. C. Eastvold's greeting, Mrs. F. Molter will introduce the new faculty members.

The hostesses for the evening are the Mesdames Robert Olson, A. A. Mykland, Walter Young, Burton Smith and Miss Jean E. McGregor.

LEGION 228 SPONSORS BOY SCOUT BENEFIT DANCE

American Legion Post 228 and its auxiliary will sponsor a benefit dance on Oct. 7 in the Sunshine hall. It was announced this week by Jack Quill, out-going commander of the Post.

Proceeds from the affair, Quill said, will go to the Boy Scouts. He added that they will have an orchestra, a floor show and a snack bar at the dance. Tickets will go on sale next week.

All Girl Scout adult-leaders, troop committee members, parents and friends—are urged to attend Assembly Day 10 a.m. to 2:30 p.m. next Tuesday at the First Congregational church.

What the Public Should Know . . .

LAST WEEK we started on the history of the Dry Cleaning Industry and the use of gasoline, its hazards, etc.

IF we went into details on the methods and formulas of the hydrocarbons, it will fill volumes of books and years of study and experiments.

ABOUT 25 YEARS AGO, a man by the name of Stoddard gave the oil companies a formula that would comply with the Dry Cleaning needs with a reasonable degree of safety. Today, we refer to the solvent used by most Dry Cleaners as Stoddard solvent.

THE oil companies spent lots of time and money to put cleaning solvent on the market. This solvent is a hydrocarbon, same as gasoline, but not as hazardous to use. But it is as dangerous as gasoline, if it is not properly used.

This is something all of us should know. Cleaning solvents remove only the things pertaining to hydrocarbon, such as grease, dust, oils of the body, face creams, burning oils, etc. All other soil and stains must have special treatment. (We will go into such spotting later.)

REMEMBER, these soil and stains do much more damage to your garments than the sharpest edge of a knife . . . Send your soil and stains to us at the . . .

PARKLAND CLEANERS

We Pick Up and Deliver

GRanite 3221 Airport & Pacific Clean Clothes Wear Longer . . . Clean Clothes Wear Longer

Piper FUNERAL HOME
HILLSIDE 8479 - 5436 SO. PUGET SOUND AVI

PROFESSIONAL DIRECTORY

ATTORNEYS
EASTVOLD & HICKS
National Bank of Washington
Parkland Branch
GR 8693

INSURANCE
CLAY ROLEY AGENCY
98th and Portland Avenue
GR 8501

OPTOMETRISTS
DR. L. RICHARD McGIRK
Modern Eye Care
4802 1/2 So. Yakima HA 2113

DRS. D. M. GLISE, M. A. TWEIT
Visual Training
5434 1/2 South Tacoma Way
Garland 5424

Rexall

QUICK
ACCURATE SERVICE
ON ALL YOUR
Prescriptions

Always a Registered
Pharmacist on Duty

Parkland PHARMACY
PACIFIC AVE. & AIRPORT ROAD
AT NEW BANK CORNER
GR. 8519

Spanaway News

The Spanaway Progressive Community club met last Tuesday night at the Spanaway school with Don McLellan presiding in the absence of Acting President Bill Righetti.

The feature of the evening was a talk on "safety for your community and civilian defense" by Chief James A. Pryde of the Washington State Patrol.

Those elected to offices were: Bill Righetti, president; Oscar Stortic, vice president; Evelyn McAtee, secretary; John Newell, 3-year trustee; Emerson Tarpenning, sergeant-at-arms; Mrs. C. C. Phipps, parliamentarian; Mrs. George Brewer, historian, and J. M. Slater, corresponding secretary.

Hostesses were the Mesdames John Newell, Chet McAtee and J. M. Slater.

Mr. and Mrs. G. A. King announced the engagement of their daughter Georgina to Hugh Gonyear, son of Mr. and Mrs. G. M. Gonyear of Tacoma Plans are being made for a winter wedding.

Mrs. H. F. Pillsbury was really surprised Monday evening, the night before her birthday. Sept. 12 by the following Messrs. and Mesdames: L. M. Kirby, Pete King, George Woolhouse, Arne Adams, and the Mesdames H. Gladwin, Oliver Omat.

The Friendly Dozen Birthday club were guests of Mrs. Emily Ball at the Top of the Ocean last Wednesday. Mrs. Pearl Manning celebrated her birthday. Those present were Mr. and Mrs. H. F. Pillsbury, Mrs. Jack Kanton, Jack

Stephenson.
Jack Henriksen, Robert McCullough, Chet McAtee, Elvis Kent, Joe Barsotti, Edward Flannery, Beulah Ballard, Clara Nygard, and the Messrs. Alice Randall and Wilma Righetti.

Mr. and Robert Ortman and son Robert Jr. from Chicago are visiting Mr. and Mrs. Erwin Timm

The Loveland Ladies Aid will meet with Mrs. Oliver Omat next Thursday.

The newly formed Spanaway Blood bank needs donations of blood urgently. Blood donors may go to 728 1/2 St. Helens Ave., or call GR.8615, GR. 8319 or GR. 6536 for details and procedure.

The first fall meeting of the Senior 4-H girls was held at the home of Mrs. M. Peck. Girls congratulated for winning prizes at the recent County Fair in Sumner were Wanda Joy, with a second and a third prize; Judy McGinnis, Shirley Peck, with four seconds and one third; Carol Peck with a first prize, and Susan Whorton, a first

We wish to express our sympathies to the Bothwell family. William Bothwell passed away last week.

Mrs. Laura McLellan celebrated her birthday with her daughter, Mrs. Neil Gallagher, by lunching in the Sabre Room of the Winthrop hotel.

A birthday party was given by Mrs. Lucille Steidel at her home. She celebrated hers last Friday. Those present were the Mesdames Beulah Ballard, Velma Rhone, Laura McLellan, Evelyn McAtee and Matilda Symmons.

Weekly Report . . .
Hurrah! The furance is in
Florence and grandma can take
off their coats.
—TRAV DRYER
Dryer Mortuary
220 50134 GR. 3300

MONOGRAM
Your Christmas
Cards
Young's Gift Shop
516 Garfield—Parkland

The PARKLAND TIMES

(Formerly the PRAIRIE POINTER)
 Distributed by direct mail every Thursday to 6,000 homes in PARKLAND, SPANAWAY, MIDLAND, Clover Creek, Elk Plain, Harvard, Brookdale, Summit, Roy, McKenna, Graham and Eatonville.
 Office: Park Avenue and Wheeler Street
 Post Office Box 885, Parkland — Telephone GRanite 7100
 JOSEPH HAMANAKA Editor-Manager
 CLARENCE LA CROSSE Publisher
 ADVERTISING RATES
 Local and National.....Column Inch \$.85
 Contract (Local).....Column Inch \$.75
 Printed in Parkland Mailed in Parkland

BIRTHS

To Mr. and Mrs. James Emery, Spanaway, a son, Aug. 24, at St. Joseph's hospital.
 To Mr. and Mrs. Leonard Arlind, Rt. 3, Box 622, a son, Aug. 27, at St. Joseph's hospital.
 To Mr. and Mrs. Bernard Dickson, Rt. 4, Box 255, a daughter, Aug. 27, at St. Joseph's hospital.
 To Mr. and Mrs. Jim L. Kniffin, Rt. 7, Box 421, a son, Aug. 27, at Tacoma General hospital.
 To Mr. and Mrs. Ted Boydston, Spanaway, a daughter, Aug. 27, at St. Joseph's hospital.
 To Mr. and Mrs. Alex LaFontaine, Parkland, a son, Aug. 29, at St. Joseph's hospital.
 To Mr. and Mrs. Vernon Blando, Rt. 11, Box 746, a son, Sept. 3, at St. Joseph's hospital.
 To Mr. and Mrs. Norman Wold, Rt. 13, Box 241, a daughter, Sept. 3, at St. Joseph's hospital.
 To Mr. and Mrs. John Clark, Rt. 7, Box 273, a daughter, Sept. 4, at St. Joseph's hospital.

C.O. Lynn Co.
 MORTUARY
 717 TACOMA AVE. Phone MAIN 7745

Collins Tots Elect Mrs. Hoase President

Collins Tots' first meeting of the new term was held last Wednesday with the installation of the new cabinet members as the feature of the evening.
 The group voted 28 to 2 to remain an independent organization.
 Officers for the new term are as follows:
 Mrs. Harold Hoase, president; Mrs. R. C. Wulfkukle, vice president; Mrs. John Derig, secretary, and Mrs. H. Hornbuckle, treasurer.
 Committee chairmanships went to: Mrs. C. Blanchard, reception; Mrs. Ray Gogan, membership; Mrs. Matt Manley and Mrs. Simon J. McElroy, ways and means. Room mothers are: S. J. Mcleroy, kindergarten; Mrs. Hietz, first grade, and Mrs. Gogan, second grade.
 It was also announced that the Collins Tots will sponsor a dance Nov 11 in the Collins Grange. Mothers of pre-school, kindergarten, first and second grade children are invited to join the group.
 On Thursday, September 21 the Women's Society of Christian Service will meet with the Spanaway group at the Spanaway parish house to celebrate the tenth anniversary of the founding of the society. The Spanaway ladies will serve lunch. The ladies will meet at the Parkland Methodist church at 12 noon and will go by auto to Spanaway.



THE MARINO SISTERS, Rose, Jean and Millie, one of the nation's outstanding acrobatic dancing trios, will appear at Puyallup at the 47th annual Western Washington Fair, Sept. 16 through Sept. 24, with the big aquacade and stage musical revue as a part of the Water Follies of 1950. These girls perform one of the most unusual and fastest acrobatic numbers in show business, one of 23 acts on the fair's big day and night grandstand show. The Water Follies will also feature singing and dancing stars, world-champion swimmers and divers, and water and stage comedians. There are 12 water production numbers and 11 stage scenes.

BOOKMOBILE SKED LISTED

Pierce County Public Library, through its bookmobile librarian, Miss Lola Mae Johnson, this week announced the fall schedule for the bookmobile.
 It was announced that adults may borrow any reasonable number of books, and children, three books at a time. Books are due on the next bookmobile trip, but one automatic renewal will be made. However, books may be returned to the library headquarters in Tacoma.
 The schedule is as follows:
 HARVARD-SPANAWAY, 1st and 3rd Thursdays, Sept. 7, 21; Oct. 5, 19; Nov. 2, 16; Dec. 7, 21—Stops at Harvard (84th and Golden Givens), 9 to 9:15 a.m.; 84th and Wilkeson, 9:20 to 9:35; Midland Food Center, 9:45 to 10:05; Waller and Knapp, 10:10 to 10:25; Mile B and Collins, 10:50 to 11:05 Collins School, 11:10 to 12 noon; Evergreen and McClarty, 12:05 to 12:25; Clover Creek School, 1 to 2 p.m.; Rademaker and John Mahon, 2:05 to 2:15; Marymount Military Academy, 2:20 to 3:40; Spanaway (3rd and Pacific), 3:50 to 4:10 p.m.
 GRAHAM-SUMMIT, 1st and 3rd Tuesdays, Sept. 19; Oct. 3, 17; Nov. 7, 1; Dec. 5, 19—Stops at Stringtown Road Langberg's, 9:40 to 9:55 a.m.; Barney's, 10 to 10:15; Clear Lake (Glasey's), 10:30 to 10:45; Benson, 10:50 to 11:05; Carlson and Meridian, 11:10 to 11:25; McDonald and Davis, 11:30 to 11:45; Graham, 11:50 to 12:05 p.m.; McGee's, 12:40 to 1:25; Kapovins Grade School, 1:05 to 2:20; Firogrove School, 2:40 to 3; Summit View, 3:15 to 3:30; Summit (Church), 3:35 to 3:55; Dyslin Boys' Ranch, 4 to 4:15 p.m.

Mrs. Ernie Haskins was home from Doctors hospital in time to celebrate her birthday with her family and friends. She had a major operation on Aug. 24. Present at her birthday party last Friday were her husband, their children LeRoy and Colleen; Mr. and Mrs. Earl Lowery of Yelm and children Earl Jr. and Betty; Donald Cox, also of Yelm, and Mr. Everett Myers and son Franklin and niece Donna Hays of Tacoma.

That Girl . . .

By Edwin L. Bower
 Rt. 1, Box 360, Spanaway
 Of all the attire that girl ever wore, The house dress, I liked, but slacks I abhor,
 I know it's not nice to say what you think,
 But one thing she wears, I like it, "By Ginks"
 There's the gown she wears in the Easter Parade,
 And the one she wears Christmas, And the suits tailor made,
 But she's sure to be kissed by her Favorite Tease,
 If she wears her Blue Denims rolled up at the knees.

Son of Rev. Harstad Visits, Preaches Here

The Rev. Norman B. Harstad of Mayville, N. D., preached Sunday at the mission festivals last Sunday at the Parkland Lutheran church, it was announced by the Rev. Walther Gullixson, pastor of the church.
 Pastor Harstad's address was at 3:30 p.m., following his 11 a.m. appearance at Lakewood Lutheran church.
 His grandfather, the Rev. Bjud Harstad, was ordained 75 years ago and began his church work in Mayville. Later the Rev. Bjud Harstad came to Tacoma and was a pioneer church leader and one of the founders of the Pacific Lutheran College.

EAT POP'S POP CORN

84,000 B. T. U. AIR-CONDITIONING OIL FURNACE "Fully Automatic"

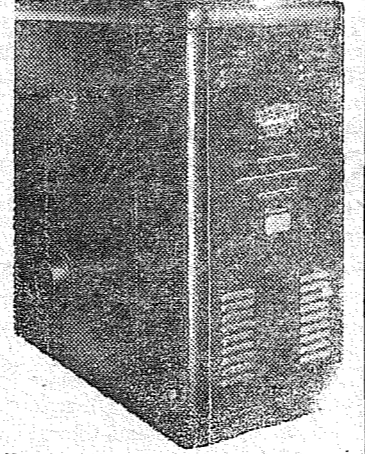

Regular \$450
 NOW ONLY \$295.00
 Your Authorized
 H.C. Little
 Dealer
 WEIR'S Electric & Hdwe.
 2815 6th Ave. BR 0111

Puyallup Fair Sked

THURSDAY, SEPT. 21
 Seattle, Navy, Egg and Northwest Washington Day.
 Guests: Mayor and Mrs. William F. Devin, Seattle, and party; Mr. and Mrs. Thomas M. Pelly, Seattle Chamber of Commerce president and party; Capt. E. Poole, Commandant, 13th Naval Dist.; Col. James F. Shaw, Commanding Marine Barracks.
 Honorary Steward: Fair Director Floyd K. Chase.

Judging: Ayrshire, Hereford, Short-horn and Aberdeen-Angus beef cattle, horses, goats, sheep, swine. Cattle parade: Jersey cattle.
 Music, Education Bldg.: Highline High School (11:30-12 a.m. and 5-5:30 p.m., DST).

FRIDAY, SEPT. 22
 Valley, Grange and Pioneers 'Day. Guests: The following Mayors and wives: Wm. Coplan, Orting, Harry C. Whitmore, Buckley; Blaine Elwell, Auburn; Robert R. Stobbs, Enumclaw; Dave J. Mooney, Kent; Perry H. Mitchell, Renton; Morris Calloway, Sumner; Mac Stevenson, Puyallup.
 Honorary Steward: Fair Director Burr Gregory
 Judging: Draft Horse Teams (on afternoon grandstand show), Rose Show (11 a.m.), Future Farmers' showmanship and fitting of dairy cattle, beef, sheep, swine; dish garden and winter bouquets, Garden Club Division, Floral Dept.
 Cattle Parade: Guernsey Cattle.
 Music, Education Bldg.: Summer High School Band (11:30-12:00 a.m. and 5:00-5:30 p.m., Daylight Saving Time)

SATURDAY, SEPT. 23
 State Press Assn and Western Washington Fair Handicap Day
 Guests: Fred W. Kennedy, Manager Washington Newspaper Publishers Association and Party.
 Honorary Steward: Fair Manager J. H. McMurray
 Judging: Rose Show (Continued, Dahlia Baskets, Draft Horse Showmanship contest.
 Cattle Parade: Ayrshire Cattle.
 Music, Education Bldg.: To be assigned later (11:30-12:00 a.m. and 5:00-5:30 p.m., Daylight Saving Time)

SUNDAY, SEPT. 24
 Labor Day
 Guests: Labor Officials from Seattle and Tacoma
 Honorary Stewards: Fair President J. H. Corliss and Fair Director L. O. Elvins.
 Judging: Rose Show continued; announce champions of rodeo events.
 Music, Education Bldg.: To be assigned later (11:30-12:00 a.m. and 5:00-5:30 p.m., Daylight Saving Time)

Mid'd WCTU Meet Tuesday At Elmquists

Next Tuesday at the home of Mrs. Agnes Elmquist the Midland W.C.T.U. will hold the second meeting of their new year. This is in accordance with the decision that future meetings will be held on the fourth Tuesday rather than the first each month.
 The Aug. 29 meeting was held at the home of Mrs. Ella Burleson. A 12:30 potluck dinner was served.
 Mrs. M. C. Dillon was in charge of the devotionals, followed by a musical number, "Beyond the Sunset," by Miss Ester Thompson.
 The following ladies were elected to officers: Mrs. Buleson, president; Mrs. Blanche Mason, secretary, and Mrs. Janette Gjuka, treasurer.
 Mrs. Thompson and Mrs. Dillon were appointed delegates along with the regular officers to the county convention scheduled for Sept. 28-29 at the Epworth Methodist church.

LEGAL PUBLICATION

IN THE SUPERIOR COURT OF THE STATE OF WASHINGTON FOR THE COUNTY OF PIERCE (In Probate)
 No. 50092
 Notice of Hearing Final Account and Report and Petition for Distribution
 In the Matter of the Estate of LAURA W. CRAIG, Deceased.
 NOTICE is hereby given that CLARK W. CRAIG, the executor of the estate of LAURA W. CRAIG, deceased, has rendered and has presented for settlement to, and filed with the clerk of the Superior Court of said County, and State, his Final Account and Report, and Petition for Distribution as such executor; and that on the 4th day of October, 1950, at 10 o'clock a.m., at the court room of our said Superior Court at Probat, in said county, has been duly appointed by our Superior Court for the settlement of the Final Account, at which time the Court is asked to settle such report, distribute the property to the heirs or persons entitled to the same and discharge the said Clark W. Craig, executor.
 WITNESS, the Hon. W. A. Richmond, Judge of the said Superior Court, and the Seal of the said Court affixed this 31st day of August, 1950.
 ROBT. J. DYKEMAN,
 Clerk of said Superior Court.
 By J. W. Lodge, deputy.
 KENDELL O. HALVORSEN,
 Attorney for the Estate,
 215 Garfield Street,
 Parkland, Washington.
 Publication date: Sept. 7, 14, 21, 1950.

Mothers Complicate Situations CHILDREN'S PARTIES NOT FOR MA

By the Staff of the SCHOOL OF HOME ECONOMICS University of Washington
 A children's party can be as much fun for the mother as for her child. A few suggestions may increase the pleasure.
 Neither elaborate preparations or expensive food are appreciated. Well planned activities, simple easily served food, easy to eat, and a small memento to take home are all that is necessary.
 Most children enjoy coming without their mothers for they feel more important. Mothers complicate situations because the hostess always tends to unconsciously plan for them rather than the little guests.
 Furthermore, they interfere and tend to dominate their own children. One extra mother is enough. She may be needed to avert accidents when the hostess goes to the kitchen or tends to some child's need.
 The hours should be wisely chosen and indicated on the invitation. Little children who take naps had better be invited from 12:30 to 2:00, and have lunch dessert. For older children, 2 to 4 in the afternoon may be better.
 The refreshments are best that require no dishes or linen. Ice cream cones or ice cream sandwiches, cup cakes with one candle on each, suffice. Possibly small decorated cookies might also appeal or be served in place of cup cakes. The children can go to the kitchen cafeteria style and each get his own.
 Activities must be carefully chosen. All the young guests must be able to do something they like to do. No one must be left out. No one must

be made to sit still for more than one minute.
 Marching, rhythmic games, noisy games, activity where all have equal status are best liked. Nothing is worse than feeling inadequate at a party.
 It is well to put away bric-a-brac, unstable lamps in a closet. It is well, in fact, not to expect tea etiquette of four years olds without their mothers.
 Blaine McKanna, former PLC footballer, was named coach at Parkland junior high school, replacing Eldon Kyylo who was recalled to active duty by the Air Force. Superintendent Morris E. Ford of the Franglin Pierce school district made the announcement last week.
 McKanna, a four-year letter-winner, will work with Paul Larson at Parkland JH and will teach mechanical drawing. McKanna is from Longview, Wash.

Keep In Tune With The TIMES
 Leave Your Films at Quality Photo Service for Speedy Developing and Printing
 In 10 a.m. -- Out 5 p.m.
 9610 Pacific Ave. GR 7271

MACHINE WORK, PINFITTING
 VALVE REFACING (hard seat grinding) -- BRAKE WORK
 WHEEL ALIGNING -- WELDING -- IGNITION PARTS AND ACCESSORIES
Anderson Chevron Service Station and Garage
 ATLAS TIRES AND BATTERIES
 Mt. Hiway at Henry Berger Road, Spanaway GR. 6465
 FARMERS' UNION AUTOMOBILE & CASUALTY INSURANCE

CLASSIFIED ADS
 WORD RATE: 3 cents (50-cent minimum); LINE RATE: 15 cents; DISPLAY LINES: Ads with display lines (14 point) will be charged on basis of 85 cents for the column inch.
 Note: Hereafter new classified ads will be PAYABLE IN ADVANCE --25 cents extra for charged ads.

SERVICES

Plumbing
 Plumbing Supplies — Schorn Paints
Bill Righetti's South End Plumbing
 GR 8357 SPANAWAY Graham 194
 BRAKES OVERHAULED — Fully equipped to do all types of brake work. Martens Garage. See our ad on page 3.
Upholstering
 Recovering and Rebuilding CUSHIONS REBUILT
Parkland Upholstery
 140th & Pacific GR 3201, GR 3181
 BICYCLE REPAIRS — Guaranteed parts and workmanship. New and used bicycles for sale. Spanaway Cycle, 3rd and Mt. Highway, in Spanaway.

WANTED

WILL BUY Christmas Tree Stumpage. George Barna. Rt. 7, Box 575, Tacoma, GR. 7733 k8
 WANTED—Small, gentle Shetland pony. Must be good with children or don't call. GR 7100.
 RAGS, laundered clean. No buttons. Cotton, wool or linen. Will pay 5 cents per pound. Bring to LaCrosse Printing on PLC campus.
Buyers Waiting
 IF you contemplate selling your home, why not have your local men appraise it?
 A LISTING with us could mean a quick sale for you.
Brown & Robinson REALTORS
 11220 Pacific Ave. GR. 3341
 Member Tacoma Real Estate Board
REAL ESTATE
 MRS. GRODVG, Realtor GR. 8210 (evenings)
 ERNIE HARMON GR. 6896 (evenings)
 Insurance Notary Public
Parkland Realty Co.
 208 Garfield St. GR 7232
 Established in Parkland 1941
 MEMBER OF TACOMA REAL ESTATE BOARD
FOR SALE
 METAL SINGLE BED and spring. 6-foot cross-cut saw. Granite 7100. 517 South Violet Meadow.
 NEW
Coleman Heater
 20% Discount—50,000 BTU
Prettyman Heating
 147th and Pacific GR. 7869
 GRAVEL, bank run, good for driveway, 4 yards, \$6. Crushed rock and drainfield gravel. GR. 8259, GR. 8573.
 6-YEAR CRIB, also Play Pen, excellent condition, GR 8766, 812 Airport (112th) Road. k2

Kitchen Cabinets

MILLWORK — SASHWORK GR 6907

SEPTIC TANKS CLEANED, contents hauled away. Don Redford, CA. 7334.
 ACE SEPTIC TANK SERVICE—Lyman Redford, owner. Septic tanks cleaned, contents hauled away. CA. 3446 or GA. 9794. r

CHILDREN'S nursery, 11 c n e s e d mother. Prominent physician available on request. Hour. day. board. Reasonable rates. Nursery school Monday, Wednesday, Friday, 9 to 11:30 a.m., 75 cents per day. GR. 4282. r

NURSERY SERVICE — Capable mother offers her home days and evenings for the care of children—no age limit. Home at 910 S. 110th. large fenced-in yard. Daytime, 35c per hour (15c for each additional child in a family). Accommodations for 8 children. GR 5364. r

WANTED—Alterations and restyling. Men's and women's clothing. Come in for free estimate. Located across from Parkland Bank. Clodine's Alterations & Restyling. GR 3326. rcw

WANTED — PARKLAND HOMES, have several cash buyers for 2 and 3 bedroom homes in Parkland who will pay up to \$15,000. Call Mr. Harper, GR 8760, representing Washington Realty Co., 772 So. 38th St. Member Tacoma Real Estate Board.
 RAY GOGAN
 LANDSCAPE CONSTRUCTION
 Nothing down, 3 years to pay. New lawns, topsoil, shrubbery, rockeries. GR 3127. r

SIGNS

We have Printed Signs for your convenience:
 NO TRESPASSING
 FOR SALE
 KEEP OUT
 FOR RENT
 NO HUNTING
 And Many Others
 15c each — 2 for 25c
 THE PARKLAND TIMES
 FOR SALE—Apartment size electric range \$60 Full enamel trash burner \$40. Call GR. 7676. k2
 Want Ads do not Cost—They PAY
 Keep in tune with the TIMES

Telephones: GR. 7583—GR. 6547
Machine Shop Work AND Complete Line of Automotive Parts
 Mt. Hiway—Spanaway—Open till 6
MODAHL AUTO PARTS

Ruth and Ben Brunhofer
Enroll Now . . . for Classes
 • Ceramics by Ken Glenn
 • Weaving by Pearl Lees (Bergman Looms)
 ☆ Also instructions in Oil and Water Colors, Block Printing, Leather Tooling, Copper, Jewelry, Figurines, Painting, Knitting, Wood Carving, Whittling, etc.
 All Classes Limited for Personalized Instruction
Lakewood Arts & Crafts
 5927-29 Steilacoom Blvd.—LA. 9649

Buy! Sell! Trade!
 Through
CLASSIFIED ADS
 Place your insertion at your neighborhood agency
 ☆ In Parkland—LaCrosse Printing Co.
 ☆ In Spanaway—Herman's Food Store
 ☆ In Midland—Carver's Friendly Grocery
The PARKLAND TIMES

Largely because of summer vacations, the number of veterans training under the GI Bill and Public Law 16 on June 30, 1950, was only three fourths of the total enrolled the end of May. Trainees on June 30 numbered 1,615,735; the May 30 total was 2,205,973.

Central Ave. P.-T.A. Introduces Teachers

Central Avenue school teachers will be introduced at the P.-T.A. meeting next Wednesday at the school. With Mrs. Emil A. Ripoli presiding, the meeting will get under way at 8 pm.

Mrs. Ripoli will outline plans for the year's activities and introduction of teachers will follow. There are seven new teachers on the Central staff.

Orville Weeks will explain the various phases of the school's instruction for those having speech difficulties.

It was also announced that George Barras is anxious to meet parents whose children wish to play musical instruments and take part in the school orchestra.

Mrs. Glenn Walker, program chairman, promises "special speakers and special music." The executive board will be hostesses. All parents are urged to attend.

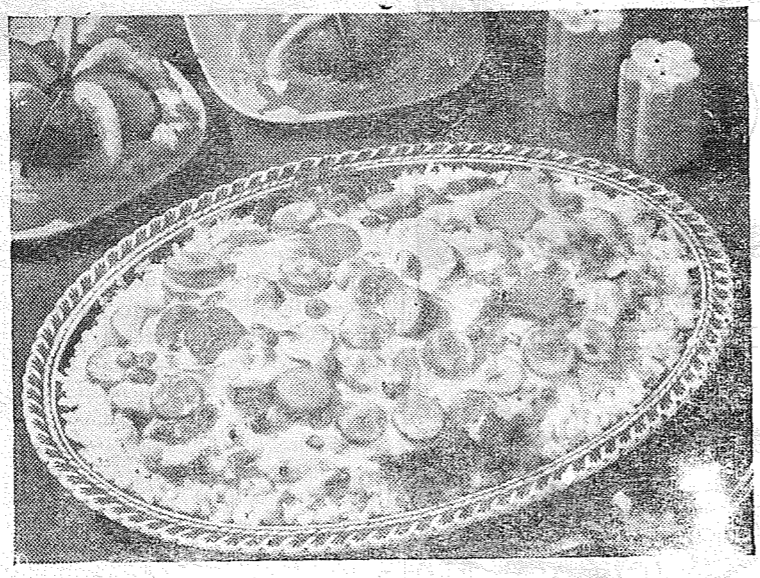

FRANKFURTER ONE-DISH MEAL—You can play the role of a Lazy Susan in your kitchen this summer with meaty one-dish meals at your finger tips. A luscious example of easily prepared top-of-the-stove dishes is this Frankfurter One-Dish Meal. To prepare, melt four tablespoons fat in a skillet and in it lightly brown one bunch of green onions, including part of the stems. Stir in six tablespoons flour and gradually add three cups milk, stirring constantly until thick. Add one box frozen mixed vegetables which have been cooked according to the directions on the package. Add 1 1/2 teaspoons Worcestershire sauce, one teaspoon prepared mustard, 1/2 teaspoon salt, 1/4 teaspoon pepper and one pound frankfurters which have been sliced in 1/2 inch thick pieces. Cook about 10 minutes. Serve on hot boiled rice.

Drink More Milk, Less Meat . . . BEAT THE HIGH COST OF LIVING

By the Staff of the SCHOOL OF HOME ECONOMICS University of Washington

Today many are nonplussed over high food prices. They feel rather helpless, particularly when they scan the meat price list. Few stop to consider what are really good buys. Few compare price increases of the past years.

Where meat has tripled in price since depression days, milk is only up fifty percent. Meat that was 30 cents is 90 cents; milk that was 13 cents at its lowest is now only 18 cents. Thrifty people should drink more milk then, and eat less meat. Milk is just as good a protein and actually provides more of the essentials than does meat.

If even milk seems expensive, butter-milk at 14 cents, evaporated at 13 cents, or dried skim milk at 10 cents a reconstituted quart, are all exceptionally good buys. Dried skim or fresh skim or buttermilk has all the protein, calcium, phosphorus, and riboflavin that whole milk contains. The vitamin A which is removed with the butterfat can be provided in green and yellow vegetables, yellow fruits, cheese, butter, margarine, and eggs.

Cheese is another exceptionally good buy, either American or cottage. Both are delicious in main course dishes, in desserts, or with salads. Where a serving of meat costs at least 20 cents today, a serving of cottage cheese providing the same amount of protein costs only about 7 cents, and American cheese to provide equivalent protein, about 9 cents.

Every housewife should learn to make good cheese fondue, should add grated cheese as toppings for desserts like Brown Betty or cobbler and then

feel secure as she cuts down on the meat provided.

Dried beans of all kinds, split peas, peanuts and peanut butter, all deserve wider use. They are very good sources of protein at extremely low cost. One pound of beans or peas or peanut butter provides considerably more protein than a pound of meat.

True, the protein quality is not equal to that of meat, but the quality can be made superior if milk in some form is served with the meal . . . as beverage, in the dessert, or in cheese.

A small amount of animal protein rounds out the value of the beans, peas, or peanuts. A little ham cooked in the beans, some eggs in the dessert, will provide the lacking essentials. A peanut butter sandwich and a glass of milk provide a large quantity of excellent protein.

Mexicans and Latin Americans use corn to supplement bean protein in their diets, but northern people care less for corn. However, corn bread served with beans or split pea soup is an appetizing combination. Make enough corn bread for the next day. Split, reheat, and pour a hot cheese sauce over it. 'Tis a dish fit for a King or General.

Someone should start a campaign for home-made bread made with milk—have contests, prizes, and demonstrate again how good a food bread can be. If we ate more of this kind of bread, we would crave less meat.

In such an educational program, the value of potatoes should also be stressed. So few people realize that potatoes are an excellent source of thiamin, iron, vitamin C and even their protein is important.

Many of us are such snobs that we refuse cheap, appetizing, local foods. Baked potatoes with creamed chipped beef, scalloped potatoes cooked with a little ham, bacon or cheese, German fried potatoes, hot potato salad served with wieners, oven browned hash—potatoes offer endless possibilities and high health value.

Humility is the stepping-stone to a higher recognition of Deity. The mounting sense gathers fresh forms and strange fire from the ashes of dissolving self, and drops the world. —Mary Baker Eddy.

Parkland Sergeant Talks, Acts 'Our Way' In Korean Episode

WITH THE SECOND INFANTRY DIVISION IN KOREA—He was the fourth Red prisoner to pass through the area that day. The others had gone to the rear. Soaked through, miserable, frightened and shivering, he squatted near a truck.

The American first sergeant mentioned to a private: "Bring him a couple of cans of C rations."

The prisoner, Lee Chung Hun, 19, didn't know how to open them. A grumbling Second Division man worked the can opener for him.

"Is there an old blanket in the tent?" asked the first sergeant, Robert E. Henry, 38, husband of Astrid Henry, 1215 So. 117th Street, Parkland.

"A blanket!" gasped an astounded GI.

"You heard me! Its cold. You gotta' show 'em the way a Democracy works, don't you? Get a d— blanket."

Lee Chung Hun looked up, surprised, when the blanket was placed around his shoulders. These were not the Americans he had heard about. And only an hour earlier, he had been firing a machine gun at them.

"Surprised, wasn't he?" Henry asked. The little "so-and-so" will probably live through it," the GI muttered.

By the end of June 1950, a total of 2,125,541 veterans had obtained G. I. loans aggregating more than \$11.5 billion. Nine out of ten of the veterans secured home loans.

A "farewell" party for Mr. David Shope of Parkland was held last Sunday night at the Shope residence. A reservist, Shope was called for military service.

Those attending the party, besides the Shopes and their daughter June, were the Messrs. and the Mesdames Clayton Stephens, Howard Shouse and children, Albert Lee and son, (Max Hesse, Richard Koehler, Howard Altes and daughter, Selma Lawrence, Edward Miller, Carl Hesse, Paul Hesse and sons.

Clarence Taylor, Alvin Gunderson, Robert Young, Martin Mathison, Jacob Brandt, Allen Russell, and the Messrs. Walter Hesse and Alvin Hesse.

Arlene Lehman, Shirley Jarvis and Mary Alice Riddle, all of Graham, were announced this week as winners of blue, red and white ribbons, respectively, at the Western Washington Fair in Puyallup. The girls competed in the 4-H exhibits.

Want Ads do not Cost—They PAY

Martens Garage

Let Us **Overhaul Your BRAKES**

Fully Equipped to Do ALL TYPES OF BRAKE WORK

And General Repair

Sales Road (108th)

• Auto Parts

• Motor Overhauling and Rebuilding

WORK ON YOUR OWN CAR!

Come use our tools if you like; we'll help.

SELF-SERVICE REPAIR!

Martens Auto Service

GR 6047

FLETT DAIRY

G. FUCHS, Proprietor

HOMOGENIZED AND PASTEURIZED MILK AND CREAM

ICE CREAM

P. O. Box 207, So. Tacoma

Tacoma 9 Phone GA. 3301

After the PLC Game Saturday

We'll Be Open

COME IN FOR REFRESHMENTS

McCay's Ice Creamery

330 Garfield St. Parkland

Glide to the Music of **Jim Calvert's Orchestra**

at the **MIDLAND BALLROOM**

One Mile East of Pacific Avenue on 98th

As a Gesture of Welcome

Myrtle Mockel

with Compliments and Good Wishes

Presents

Activities Calendars

To All Students of P. L. C.

A Gift to You—while they last!

Parkland Centre Building Granite 5317

Stella's

Everything in **Flowers**

• WE DELIVER

Parkland Center GR 7863



Welcome Back **P. L. C. Students!**

FOR YOUR Distinctive Portraits

See Your Parkland Photographer

Wesley's Studio

Parkland Centre GRanite 3155

PREFERRED IN TACOMA

SO RICH, SO DELICIOUS SO VELVET SMOOTH

Medosweet DE LUXE

ICE CREAM

AT BETTER DEALERS

You'll like to bank in nearby Lincoln District

The Friendly **PUGET SOUND NATIONAL BANK** of Tacoma

LINCOLN BRANCH

3308 So. Yakima Ave.

Member Federal Deposit Insurance Corporation

The **PEOPLE'S MARKET PLACE**

Buyer Seller or Trader the open door to opportunities awaits you. Tell your CLASSIFIED message to 15,000 readers at ONLY 3 CENTS A WORD

The **Parkland Times**

EAT POP'S POP CORN

INSULATION weather-stripping

Parkland Lumber & Hardware

127th & Pacific Ave. GR 5544

We Will Display Blossoms of some of the Newer Roses in the Floral Building at the Puyallup Fair on Fri., Sat., Sun., (Sept. 22, 23, 24)

Puget Sound Nursery & Garden Shop

9201 PACIFIC AVENUE GA 2151

Open Weekdays, 9 to 5; Beginning Oct. 1, also Sundays, 11 to 5

Fill Up Now WITH **Richfield Fuel Oil**

CLEAN BURNING—RUST PROOF

BOSTON'S -- GA 2125

PACIFIC AVENUE AT 64TH

VAUGHAN'S VALUES

REPAIR YOUR ROOF FOR WINTER

FIBRE ROOF COATING — 5-Gal Jeep Can	Each 3.75
FIBRE ROOF COATING — 1-Gal Can	Each .97
BLACK PLASTIC CEMENT Per Gal	1.80
BLACK PLASTIC CEMENT Per Quart	.72
45 lb. ROOFING Per Roll	2.80
90 lb. MINERAL ROOFING Per Roll	4.50

ASK ABOUT OUR MONTHLY PAY PLAN

Vaughan's

PACIFIC AVENUE LUMBER COMPANY

84th and Pacific Avenue GA. 3133

SHOP at HOME

LOW COST ROOM HEATER

The **DUO-THERM** Radiant Circulator Fuel Oil Heater

Only \$65.

It's low in first cost . . . economical to operate! These exclusive Duo-Therm features make it big in performance.

1. Duo-Therm's Dual-Chamber Burner mixes air and fuel oil in just the right proportions so that you get more heat from every drop of oil.
2. Special Waste Stopper is built right into every Duo-Therm, helps keep the heat from flying up the flue . . . gets more heat into the room.
3. Lattice-work grill is especially designed to increase radiant heating efficiency.
4. Finger-tip control assures you workless, dirtless heat!

Available for Immediate Delivery

POCHEL Distributing Co.

YOUR FUEL OIL AND APPLIANCE DEALER

140th and Pacific Ave GR. 8624

SAVE \$3.50

SAVE \$3.50

\$6 2-Piece 1849 Rogers Serving Set \$2.50 Introductory Offer

\$6 2-Piece 1847 Rogers Serving Set \$2.50 Introductory Offer

Welcome! **P. L. C. Students**

We're happy to welcome you . . . And we'll be happy, too, if you'll remember us for your jewelry needs . . . Also watch repairs . . . we're just down the street . . . Come see us!

Parkland Jewelry

239 Garfield Street GR. 7828

NOW is the time . . .

Order Your Fuel

It's a grand feeling when your winter's fuel is ordered. Do it now, before you're hit by mounting expenses in the Fall. Fill your tank . . . have it paid for when Winter's sudden cold snaps. Call us today!

GR. 8112

Parkland Fuel Oil & Service Station

GR 8112

120TH AND PACIFIC PARKLAND

Remember!

Good Printing That's Our Business

LaCrosse Printing Company

In Parkland — PLC Campus

GR 7100

Publishers of Your **PARKLAND TIMES**

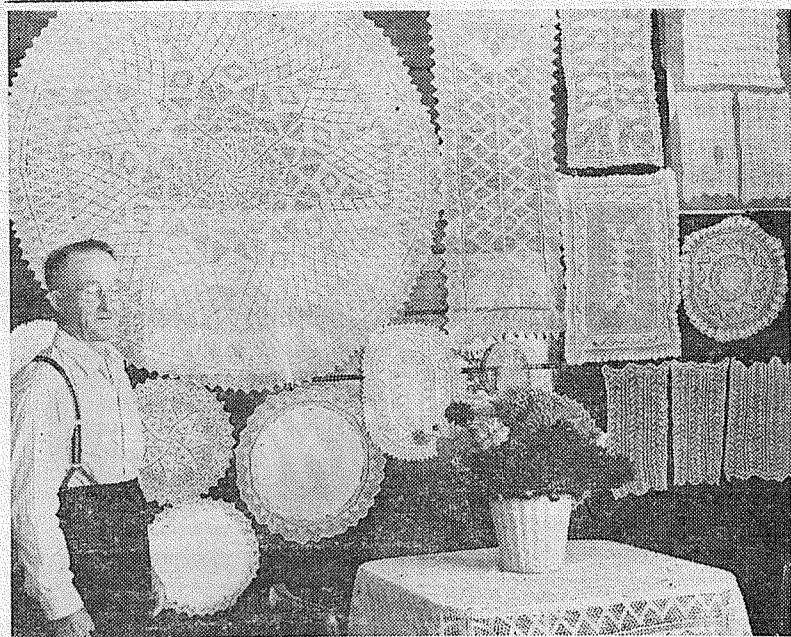

Here's Your Picture, Billy! HIS STORY FINALLY TOLD IN PRINT

This is a little story about a great little guy named Billy - Billy isn't the kind of fellow who does a lot of bragging about what he can do nor how he does it but he has a hobby which to him is the most important thing in the world.

When a boy Billy didn't possess that most priceless gift, good health, while



SCHOLARSHIPS FOR SALE

Promising students unable to qualify for scholarships are sometimes forced to forego their higher education through lack of funds. A Sun Life College Policy will provide a guaranteed "scholarship" to take your son through college. Ensure your son's future - call me today.

SUN LIFE ASSURANCE COMPANY OF CANADA

502 Puget Sound
Bank Building
MA. 1381
New Bank Bldg.
Parkland
GR. 3226

John S. Castleman

Special Family Hospital Plan
Castleman Agency
New Bank Bldg., Parkland

others went the way of the times, riding horseback, hunting the buffalo and the antelope on the prairie Billy watched. his mother knit socks and other items of wearing apparel for the loggers. This fascinated Billy no end - to be able to use a needle and a skeen of yarn like this was right up his alley - time was the only thing he could place a value on so Billy turned to what was the logical way out - he got interested in doing knitting for a hobby and to pass the long hours away.

Early in 1900 Billy really got going. By then he had developed some techniques of his own. He never did like to follow patterns of someone else. All his designs and patterns are from his own original ideas. It's easy, he claims, all you need to do is knit - and it all comes out in the end. It's just like composing music. Billy further declared, as we were discussing his hobby with him recently. When we went to see Billy Bothwell he was at Joe's Cafe in Spanaway. On the wall were all sorts of pieces he had knitted. In the picture above, you will see some of the fancy work he did. Billy is really proud of his work and justly so because it is really nice according to the feminine voice in the matter.

Billy has been showing his work at various fairs At Puyallup he captured two firsts and a second last year. One of Billy's biggest ambitions in life was to get his picture in the paper with a story about himself - Well Billy, here you are - it isn't much of a story - and it is a bit too late rfoyou to see, but we do know that up there - where surely you must be - you are busy - busy knitting - your picture. Billy - it is here - hope you like it

Too Late to Classify

FOR SALE—Two Cocker Puppies, 3 months old, pedigreed, male and female. Call GR. 8306 k2
Patronize TIMES Advertisers

Housewives Inc.

By Judith Lane

Velvet and velveteen are the absolute headliners for fall. Velvet is showing on collars, cuffs belts, trim, and buttons as well as hats, purses, gloves, shoes, jackets, skirts and coats. The velvet touch is everywhere. It appears now mostly in navy and black but look for lots of color soon.

It's a fact hem lines are going up. The accepted length for fall is between 14 and 15 inches from the floor. They tell us the cuffs of many a coat will turn back this year, which means gloves will be longer. Gauntlet and elbow length styles are to be prominent this season. Jewelry will be large and casual. Expect lots of big colored stones, especially in the wide, wrist-hugging bracelets. Accessories are going bulky with the advent of the narrow silhouette.

Home Plannin Department

You who like to be clever with table decorations please note. Small glass bricks measuring about four by four inches make elegant candle holders. Anchor a tall candle inside each brick, then fill the bricks half-way with water and use as a vase for holding rosebuds or other flowers. Here's what you can do with color . . . on a chartreuse tablecloth, use maroon candles, the colorless transparent blocks and deep red roses. The roses will take on a maroon "cast" to match the candles, ruby glass and whatever other accessories you have on the table.

To remove water spots from plain color rayons and silk, try rubbing the fabric with your fingernail or edges of a coin, or simply rub between the hands. Then press with a slightly damp tissue paper or regular pressing cloth. Pressing often brings back the sheen when combined with rubbing.

Beauty Department

"Waistin" time just wishing you were small? You'll fit into size 12 much faster if you try this exercise for the waist:

Stand with feet apart, head high, back straight. Now swing your left arm overhead in a curved position, palm upward. Sway body to right from waist, reaching as far sideways and down as far as possible. Keep right arm straight, with fingers touching leg as low as possible. Reverse exercise, bendin to left. Begin by repeating three times on each side.

"Slim" Stern. Martin Berger and John Pelesky were members of a hunting party that returned last Sunday with seven antelopes from Pinedale Wyo. The party of eight left Sept. 3 and met at Pinedale, 80 miles SE of Jackson Hole. According to Stern the Wyoming antelope hunting permits are "reasonable," costing \$25. Several heads will be mounted for display at Stern's Parkland Lockers soon, he said.

Keep in tune with the TIMES

WOODY by APPI

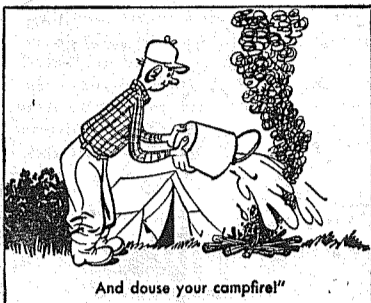
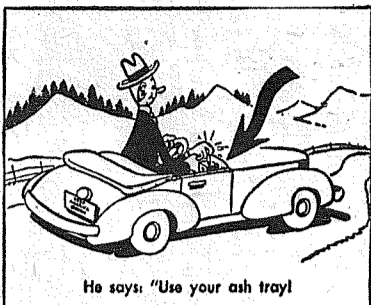
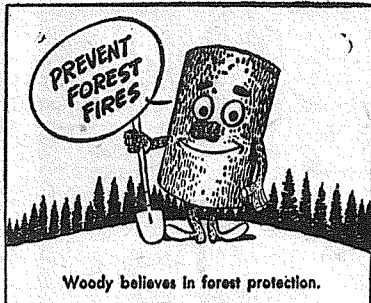

Along The Street

(Continued from Page One)

his friendly help in the matter. Such help from Mr. Brown has always been enjoyed by residents of this area.

ELECTION REPRECussions

One always makes a lot of friends during election time, especially if he takes it on himself to do a bit of boosting for his favorite candidate and in the same manner one finds himself with a few who take it so serious that should one say something which rubs the fur the wrong way sparks fly - A couple very few even went so far to accuse us of being against them because we mentioned their name after someone else - Well that is the way the world ticks - You just can't please all the people all the time - If you want to have fun,

KENNEDY HITS THE SPOT

It was our pleasure to listen to the palaver of Ned Kennedy, now nationally famous traveler and lecturer with a bit of humor added for good measure. As many of you know Ned Kennedy recently completed a trip by horseback across the United States to Washington D. C. where there he attracted the attention of many noted personalities among which was the man from Missouri, Harry S. Truman and other noted Whitehouse big-wigs. While talking to the Kiwanis club last Thursday Uncle Ned also showed several reels of colored movies which he took while riding across the U. S.

WE'RE PROUD

We here at the Times are mighty proud of the way Don Eastvold captured the votes of so many good residents of this district. They like us are confident that in Don they will have a State Senator who will faithfully carry out the duties of his office and those in accordance with the wishes of the people who elected him.

Don carried a slogan in his campaign which we like a lot and that is, "You Can Trust Don Eastvold". Those familiar with the antics and doings of the so called representative of the people. Barney Jackson, will easily know just what this slogan means. Jackson managed to get the people to elect him senator in the past then "sold out" his own district to some fish interest down the Columbia river way. He at least will be able to do a lot of fishing when the election is over as he won't have to spend any time at being Senator from the 29th district because Don Eastvold will be holding down the job and that in a manner quite different - "You can trust Don Eastvold - give him your vote for State Senator - vote for the man not the party.

LEGAL PUBLICATION

NOTICE TO CREDITORS
No. 51297
In the Superior Court of the State of Washington for the County of Pierce. In the Matter of the Estate of PAUL P. CHAMBERLAIN, Deceased.
Notice is hereby given that the undersigned has been appointed and has qualified as Executrix of the above entitled estate; that all persons having claims against said deceased are hereby required to serve the same, duly verified on said Executrix or her attorneys of record at the address below stated, and file the same with the Clerk of said Court, together with proof of such service, within six months after the date of first publication of this notice or the same will be barred.
Date of first publication Sept. 21, 1950.

FRIEDA P. BENSTON
Executrix of said Estate
Address Rt. 2, Box 426,
Puyallup, Wash.
EASTVOLD & HICKS
Attorneys for Estate
P. O. Box 728,
Parkland, Washington
Publish Sept. 21, 28, Oct. 5

MIDLAND NEWS

By Mrs. Lois Johann

The Pierce County Senior 4-H club held their final meeting of the 4-H year last week at the Midland hall. Plans for an all Senior dance were discussed with arrangements to be made at a later meeting.

New officers elected were: president, Paul Hawkins; vice-president, Beverly Morud; secretary, Loretta Milne; treasurer, Beverly Corrigan and reporter, Carol Fredericksen.

Following the business meeting, square-dancing was enjoyed by those attending with Barbara Madsen calling the dances. The next meeting will be at Firgrove, Oct. 11.

Mrs. Ryan, representative of the Tacoma Theatre Guild urged members of the Midland Orthopedic guild last week to help in sponsoring one of their plays to be held this fall at the South Tacoma Community center.

The proceeds will be divided between the two Guilds. Action on this proposal was postponed until a later meeting.

The first of a series of Bingo Parties will be given Oct. 13, at the Midland hall at 8:00 p.m., Mrs. Albert Asplund will be chairman assisted by Mrs. O. Olson.

The Guild has also planned to hold a Bake Sale the third Saturday of each month beginning September 23. Chairman for the first sale will be Mrs. Gordon Andreassen assisted by the Mesdames Albert Asplund, Floyd Ayers and Charles Berg. Homemade bread, cakes, pies and cookies will be sold. Selling hours will be from 9 a.m. to 9 p.m. at the Midland Thriftway Food Center.

Several longtime friends gathered at the home of Alma Bemmell last week to wish her good luck and happiness in her new home. School days and old friendships were the main topic of conversation.

Guests included the Mesdames George Turner, Henry Tefre, Roy Taylor, William Shanahan, Francis Hushck and Clarence Johann.

Pierce County Council of Parent-Teachers are sponsoring a "school of instruction" Tuesday, Sept. 26, at the Trinity Lutheran church at Parkland. Because of the great influx of fathers into the local P.T.A. boards, this meeting has been designed especially for them.

It will be an evening with dinner being served by the Circle Three of the Trinity Guild at 6:30 p.m.
Anna Marn Nielsen of the PLC

will tell of her workshop experiences this summer at Northwestern University. After dinner everyone will divide into interest groups as follows:

Presidents and vice-presidents with Mrs. M. D. Wilkinson as leaders; secretaries and treasurers with Mrs. David Wood, leaders; membership committee chairmen and members with Arthur A. Cook, leaders; program committee chairmen and members with Mrs. Horton Wilcox, leader, and recreation committee chairmen and members with Mr. Tom Lantz, leader.

Mr. and Mrs. Frank Linek of 80th and Waller road, stopped at the home of your reporter last Monday with the following notice: "We wish to express our most sincere thanks to the Harvard, Midland and Larchmont Fire Department for their very efficient and cooperative service and many thanks to our friends and neighbors for their friendly service during our recent fire."

The Lineks were very high in their praise of our firemen for their fine work in keeping the fire away from 400 gallons of oil stored just 40 feet from the scene of the blaze in the chicken house.

The value of Fire Dept., Water Co., etc. isn't usually noted until an emergency arises so we are happy to pass along this much deserved "thanks to you" to one of our civic groups.

The second annual banquet for the Midland baseball team was given at the home of Mr. and Mrs. Robert Hansler last Thursday evening. The

table was centered with the trophies that the boys have won this year and they were served turkey and all the trimmings.

During the dinner Johnny Hansler on behalf of the team presented Manager Frank Turner with a jacket in appreciation for his fine work and Bill Beshaler presented Bob Hansler with a duplicate jacket for his part in managing the team's finances.

Mr. and Mrs. Roy Taylor and Mrs. Roy Christensen assisted the Hanslers with the dinner. Besides the team members incitations were issued to Bill Marr who played with the boys before going to work in Alaska and to Don Hansler who has been closely associated with the team.

Figures and team averages released by Manager Turner this week and showed that Midland won 34 games and lost 13 for a 723 average. It is interesting to note that Midland scored a total of 312 runs in the 47 games while the opposing team scored only 186 against them.

Over-all team averages are as follows: Wing, 100—Taylor 988—Lemagic 961—Fredericks 929—Stone 962—Hansler 914—Bierman 907—Peterson 893—Minshell 931—Couture 862—Beshaler 906—Larson 933—Roley 842—Young 100—Witser 765.

Want Ads do not Cost—They PAY

Secretary Chapman Urges Buying Of Winter Fuel Supply

Home owners were asked by Secretary of Interior Chapman this week to begin buying their winter supply of fuel.

He said that a "severe winter would increase demand and seriously slow down transportation," thus resulting in "possible fuel shortages" locally.

Baskett Lumber now has a good supply of Fir Wood and Sawdust. Order your supply now, before winter's cold snaps . . . Phone GR. 5844.

BASKETT

Lumber Company

96th and Portland Ave. Our Phone GR 5844

Congratulations

To the players and officials of the Midland Baseball Team for winning the championship of the Valley League for the 1950 season.

Clay Roley Agency INSURANCE

98th & Portland Ave. GR 8501

In Spanaway Shop Herman's Food Store

FRIDAY AND SATURDAY, SEPTEMBER 15 & 16

Eggs, medium, AA Grade doz	53c
Catsup, Heinz	23c
COFFEE, MAXWELL 1-lb.	79c
HOUSE 2-lb.	\$1.57
Shortening, Shurfine, 3-lb. tin.	85c
Chili, Nalley's, 15 oz. 29c	Pudding, Royal . . . 2 pkg 13c
2 Kraft Dinners All For 65c	Cheese, Mild Luxury . . lb 47c
1 Sunkist Tuna, large	

★ Produce ★

Apples GRAVENSTEIN 3-LBS. 25c	Oranges MED SIZE 7-LB. bag 69c	Cauliflower LB. 7c	Grapes CONCORD 8-LB. Bsk. 69c
---	--	-------------------------------	---

Hay - Grain - Feed - Sacked Coal

* Scratch—\$4.35 * Dairmeal—\$4.10 * Egg A—\$4.95
* Rabbit Pellets, 25 lb.—\$1.25 * Goat Feed, 50 lb.—\$2.60
(Special Prices in Ton Lots)

Why put up with a Crowded 7ft Refrigerator?

the ROOMY 9ft Kalamazoo

Costs No More!

\$289.95

EASY TERMS

- It's space-engineered to give you worlds of room for fresh and frozen fruits, meats, vegetables . . . with amazing kitchen space economy. Just right for today's compact kitchens. And so right for the lady with an eye for beauty and convenience. Holds a whole week's supply—saves grocery trips. Brings you every feature you'd ever dream of wanting . . .

Look around—But see these BIG KALAMAZOO features first!

- Giant Polar-Cold Freezer Chest stores 42 lbs.
- 17½ square feet of shelf storage area
- Huge full width crisper pan holds 18 quarts
- 7-Point Cold Control keeps temperature right
- Easy-to-clean chip resistant inner liner
- Economical, Sealed Power Cooling Unit
- Positive action door seals cold in
- Five year protection plan.

KALAMAZOO
BEST BUY FOR YOU

Sunset Furniture

Parkland Centre Bldg. GR. 5972

AS ADVERTISED IN