

Sec. 34.66 P. L. & R.
Parkland, Wash.
U. S. POSTAGE PAID
Permit No. 9
BOXHOLDER OR OCCUPANT
RURAL ROUTE
POSTMASTER—If unable to deliver,
return postage is guaranteed.

The TIMES-JOURNAL

JUNE 28, 1951 (VOL. 6, NO. 41)

4

BOX 885, PARKLAND

Two Offices to Serve You
FOR ADVERTISEMENTS: OFFICE, Garfield St.
between C St. & Pac. Ave. (Closed Wednesdays) GR. 8667
FOR NEWS AND COMMERCIAL PRINTING: GR. 7100
SHOP, corner Park Ave. & Wheeler (Closed Sat.)
DEADLINE FOR NEWS AND ADVERTISEMENTS TUES. NOON

ALL SET FOR THE FOURTH



TALKING IT OVER—Committee discussing the big Parkland fireworks display. Pictured, left to right, are: Trav Dryer, chairman of the celebration; Jim Lewis, fire chief; Floyd Hicks, president of Parkland Community club; Walter Fritz, commander Post 228, American Legion; Howie Snowden, chief shooter-offer; Jack Brown, president Parkland Business club. (Times-Journal Photo by LaCrosse)

VACATION BIBLE SCHOOL
On Friday evening a program by students and the showing of their handwork climaxed the close of the two-weeks vacation Bible school held at Calvary church at Summit. In the afternoon Friday a picnic was enjoyed by all those taking part in the Bible school.

PARKLAND WILL OBSERVE 4TH

Plans are now virtually complete for Parkland's big Fourth of July celebration, an evening affair to be held on Tule Lake road near the county gravel pit. The location is ideal, since there is room for thousands of people to view the proceedings from their parked cars, hearing music, announcements and program features over the public address system. The affair will start at 9 o'clock.

Bob Lynd will be master of ceremonies and a military band from McChord Field will provide inspiring music. Exciting events of the evening will be a fire fighting demonstration by the Parkland fire department, a practice session by the Parkland Civilian Defense unit, a short Independence Day address and spectacular fireworks.

The celebration is sponsored by the Parkland Business club with the cooperation of the Community club, Legion post No. 228, Fire department, Civilian Defense and others.

Fun Fest to Benefit Crippled Children

Under the leadership of the Pierce County Spastic society, a "fun festival" will be held Saturday evening, June 30, at the South Tacoma Community center. Booths for the sale of hot dogs, etc., will be set up outside from 7 to 9 o'clock, with games in the building from 9 to 11. Admission will be free, but ample opportunities will be given for people to spend their money for the benefit of the Tacoma-Pierce county school for crippled children.

A number of handsome prizes will be given, including a 1951 8-foot Kelvinator refrigerator, a deluxe lawn swing, a redwood picnic table and benches, a round card table with four folding chairs and a deluxe fitted picnic basket. There will also be prizes for winners at the games.

Groups cooperating for the party are Canyon Road Community club, Young Ladies Institute, Tacoma Toddlers Cooties, 25th District Democratic club and the following societies: Zeta Tau Alpha, Kappa Delta, Alpha Xi Delta, Xi Zeta and Beta Sigma Phi.

JR. HORSEMEN WIN 3 AWARDS

Honors were won by the newly formed Parkland Junior Horsemen riding group, appearing in public for the first time Sunday at the Colts and Fillies Gymkhana on the Tacoma Unit club grounds at 113th and Bridgeport way.

In the Small Fry class, children under 10, Marcus Wickline won fifth place, while in the Western Pairs class two awards were taken, Evelyn Haakenson and Bob Simi placing third and Jean Michael and Bob Hildebrand fifth.

V. R. Selle has been directing the group, with Mrs. Evelyn Wickline serving as drill master. Parents attending the Sunday meet were Mr. and Mrs. Gerhard Haakenson, Mr. and Mrs. Ray Simi, Mr. and Mrs. Otto Siburg and Mr. and Mrs. Michael.

Four Birthdays in Family Celebrated

Sunday, June 24, was an occasion for much celebrating at the home of Mr. and Mrs. Harvey Weeks Sr. As the birthdays of Mr. Weeks and his daughter Geneva (Mrs. Floyd Barlow) and granddaughters, Gayle Ann and Candace Rae Weeks, all fall in the month of June, they were the honored ones.

Present for the family party were Mr. and Mrs. Harvey Weeks Jr. and children Steven, Jan, Candace Rae and Becky Jeanne; Mr. and Mrs. Harry Weeks and children Gayle Ann, Larry and Cheryl; Mr. and Mrs. Chet Robinson and daughters Bernice and Delores; Mr. and Mrs. Floyd Barlow and children, Leonard and Marcia, and Miss Jeanne O'Brien and Mr. and Mrs. Noah Weeks.

Coming from Bremerton were Mr. and Mrs. Herman Weeks and son Tom; Miss Judy Rogers, Miss Eve Robinson and Miss Micky Palczewski. The hosts and their sons, Gene and Frank, completed the group.

Judy, Eve and Micky will spend a week with the Weeks family here.

AWARDED \$300 SCHOLARSHIP

Miss Helen Heil, daughter of Mr. and Mrs. Joseph Heil of Cedar road, received one of the most desired awards Saturday at the 27th annual State 4-H Club Camp at Washington State college. Miss Heil, the junior Cloverleaf leader, received a \$300 scholarship.

For the past three years she has served as a junior 4-H leader, teaching cooking, canning, baking and sewing, and has also been the assistant secretary of the Pierce County 4-H fair.

While at the state convention last week Miss Heil enjoyed classes and lectures by well known authorities such as the head of the State Patrol and the president of Washington State college, William Compton. Each day included a tour of the campus, into the different departments, such as the agricultural, professional women, industrial and general departments. The last night at camp was closed by the ever impressive candle-lighting service, which was held in the large tract field. For an impressive closing, the symbol of the 4-H, a huge four-leaf clover, was formed by representatives chosen by the group, of which Miss Heil was also elected. Following the ceremony was a dance at the "TUB," a popular place on campus. Music was supplied by a 4-H dance band.

Miss Heil plans to use the scholarship to attend Washington State this fall and will major in physical education. This is only the second year this award has been given and there were 34 members competing.

Jersey Cattle Club Holds Picnic Meeting

Pierce County Jersey Cattle club members and friends gathered around heavily laden picnic tables set in a beautiful grove at Kirsten Farms, Roy, Wash., June 17.

A short business meeting was held in the morning, and after the picnic dinner almost 200 interested spectators spent the afternoon watching the official classification of the Kirsten Jerseys. Professor Harold Ewalt, Corvallis, Ore., was the official classifier. Those classified had an average rating of 85.5%. There were 12 very good, 6 good plus and 2 good. Kirsten Farms is the home of two cows formerly classified excellent.

Before arriving at Kirsten Farms, Professor Ewalt had classified the herds of B. F. Peabody & Son, and Mr. Root, both of Port Orchard, and a delegation of Jersey folks from the Port Orchard area arrived at the picnic grounds in time to enjoy the rest of the day.

EXPLORER GROUP VISITS M'CHORD

Nine Explorer Scouts of Post No. 23, with their scoutmaster, Howard Freeman, were among the group of over 130 Scouts who were guests of the McChord Air Base last weekend. A 45-minute flight on a C-54 was one of the exciting events the boys enjoyed. They camped out, but for once they didn't have to eat "Boy Scout style" as they ate their meals in the mess hall.

Each Scout paid \$2.50 to cover expenses.

The Waller Road party included Melvin Bradley, Doug Howard, Loren Carlton, Larry Pederson, Tom Farley, Donnie Johnson, Allan Heinz, Ronnie Freeman, Ronnie Hopkins and Scoutmaster Freeman, decked out for the occasion in a new uniform.

Boy Scouts of Troop No. 23, with Lawrence Howard, scoutmaster, made a trip to Alder lake and to their camp site on the Nisqually river on Sunday. Mr. Howard reports that the high water of last winter has washed out the foot bridge, but they were able to get to their camp by crossing on logs.

Big! Bigger! BIGGEST!
Allowance on Your New Nash AIRFLYTE

at Puyallup Auto Sales & Service. Drive a few miles and take advantage of our low profit deal. Own the amazing new car different from all others with features that give you the most comfort, safety and economy.

We need used cars and for a limited time can offer as much as . . .
\$ 790 for 1939 Pontiac
\$1000 for 1941 Chevrolet
\$1500 for 1946 Chrysler
\$1560 for 1947 Studebaker
\$1790 for 1948 DeSoto
\$1900 for 1949 Nash
\$2360 for 1950 Oldsmobile

for best models in good condition on your new Nash Ambassador. Hurry! This can't last.

Auto Sales & Service
Home of the Low Profit Deal
303 W. Main Puyallup
Phone 5-6693

MEDITATION

INDEPENDENCE
When a community, after generations of solid and steady but un spectacular growth, reaches a point where it becomes an ideal place to live, trade and do business in, community spirit begins to bubble over. Parkland is bubbling over!

On the evening of July 4th the Parkland Business Club, with the cooperation of the Fire Department, the American Legion, the Civilian Defense Organization, Kiwanis, Trav Dryer Club, and Army and Air Force units, is staging a gigantic Independence Day celebration.

The public is invited, free. The show by the Fire Department and by the Air Force unit promises thrills, and the fireworks—out of this world!

We could, of course, suggest that mothers tell their small fry, "None of those dangerous fireworks of your own—we will take you to see the big fireworks." But knowing American youngsters, believe me, the suggestion is no good. They will prefer to fire their own six-bits worth, independently. Help them to do it, safely, then come to the big show.

Dryer MORTUARY
220 South 134th Parkland, Gr. 3300

Navy Man Home

David O. Johnson, seaman apprentice, USN, son of Mr. and Mrs. Iver Johnson and husband of Mrs. David O. Johnson, all of Parkland, recently returned to the U. S. from the Far East aboard the aircraft carrier USS Philippine Sea.

Since her arrival in the Far East last August the Philippine Sea has steamed more than 121,500 nautical miles, approximately five times the distance around the world. Her air groups have flown more than 10,000 combat sorties and are credited with the first MIG-15 shot down by a Navy pilot.

While operating against the enemy, a record total of 7,872 tons of high explosives was dropped in one operating period in support of UN ground forces.

It isn't the overhead that makes government so costly — it's the fatheads.

Former Spanaway Boy Wins Honors

Keith H. Sweeney, son of Mr. and Mrs. George D. Sweeney, received a degree as master of philosophy at the annual commencement exercises at Oregon State college, Corvallis.

The young man will be remembered as a small child at Spanaway, his parents having moved there when he was one year old. Prior to his retirement in 1942, the father was the mail carrier on Rt. 1, Spanaway, having served in this capacity since 1921. Mr. and Mrs. Sweeney now live at 4337 So. Thompson.

Keith attended and graduated from Spanaway grade school and Lincoln high school. He took his bachelor's degree from the University of Washington before entering OSC. He is a member of Sigma Xi, science; Phi Lambda Upsilon, chemistry, and Sigma Pi, physics honoraries. He was awarded the Dupont scholarship at OSC.

While at Spanaway, he was an active member of the Methodist church and of troop No. 34, Boy Scouts, and also attended the Parkland Methodist church. Boy Scout activities won him Eagle Scout rating with gold, silver and bronze palms.

The young man is now employed by the Aero-Jet Co. of Azusa, Calif., as a research chemist. He is married and has two sons, the family living at Baldwin Park, Calif.

PFC. HAROLD V. KNABEL JR., son of Mr. and Mrs. Harold V. Knabel of Rt. 7, Box 480, Tacoma, is reported wounded, according to a recent Korean casualty list. He is a Marine.

Local Veterans Home

Among the 3,759 combat veterans from Korea who arrived in Seattle earlier this month on the military sea transport vessel General M. C. Meigs, were several whose homes are in Times-Journal territory.

Included are M/Sgt. Robert E. Henry of 1215 So. 117th St., Parkland; Sfc. Robert R. Lavigne, Rt. 1, Box 515, Spanaway; Sgt. James L. Phillips, Rt. 2, Box 653, Puyallup; Sfc. Harvey A. Walker, 10117 Villa Lane, Tacoma; M/Sgt. Leroy F. Wedl, 805 Violet Meadow St., Parkland.

At Kiwanis Meeting

Parkland was well represented at the recent 36th annual convention of Kiwanis International at St. Louis. Herbert Socolofsky, president of the local club, and Clay Roley attended the convention, which drew an attendance exceeding 10,500 men and women from all sections of the United States and Canada.

This Week End
Orange Loaf Cake
A delightful summer treat with the tang of whole fresh oranges.

AUNT SUE'S Bakery
209 So. 84th HI. 4072

220 WIRING AND 40-GALLON WATER HEATER INSTALLED FOR AS LITTLE AS \$22.45 DOWN, TWO YEARS TO PAY.
CALL NOW FOR FREE ESTIMATE
PARKLAND BROOKDALE ELEC.
13022 Pacific Ave. GRanite 5689

FOR FINE CLEANING
REMEMBER
It's the
Parkland Cleaners
Phone GR. 3221
11004 PACIFIC AVE. ONE BLOCK NORTH OF BANK

Piper FUNERAL HOME
HILLSIDE 8479 - 5436 SO. PUGET SOUND AVE.

PARKLAND TAXI AND Ambulance Service
PHONE GR 8192
For Quick Service in the SOUTH END
Prompt -- Courteous -- Bonded
24-HOUR SERVICE
(AMBULANCE OWNED & OPERATED BY YELLOW CAB CO.)

SWEET JUICE VALENCIA Oranges 2 doz 39c	WESCO PINEAPPLE Juice 46-OZ. TIN 29c
Golden Ripe BANANAS . LB. 15c	WASHING POWDER TREND . PKG. 19c
PAN-READY—Cut Up, No Waste FRYERS lb. 63c	
It's New it's Smooth it's Creamy VALLEY VALLEY SALAD DRESSING With Coupon on jar 25c Pint	100% PARAFINE BASE MOTOR OIL 2 gals. \$1.29
CAMPFIRE Marshmallows Lb. Pkg. 29c	
WallerRoad STOP-N-SHOP 64TH & WALLER RD. PRICES EFFECTIVE JUNE 29 & 30; JULY 2 & 3 PHONE GR. 5362	

136th Pacific Ave. BROOKDALE LUMBER CO. Phone GR. 8669
WEEK END SPECIAL
CONGOWALL LINOLEUM TILE, for bath & kitchen, 9c sq ft

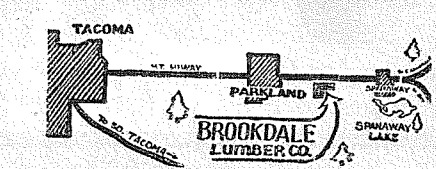

SUMMIT NEWS

By MRS. M. S. RAU

The Vacation Bible school held in

the Summit Methodist church for 10 days, closed Wednesday evening, June 20, with a review of the work done. There was an average attendance of 85, the school being for children of

four years up to 8th grade age. Under the leadership of Mrs. Foster Allen, primary superintendent, the workers were Mrs. Arlo Morton, junior superintendent; Mrs. Bob Bixby, kindergarten; Mrs. N. Gjuka, Mrs.

Mickles, Mrs. James Bixby, Mrs. Musser, Mrs. R. Malray, Mrs. Arlene La-Forge, Mrs. H. E. Erickson, Mrs. Clarence Ralph, Peggy Ralph, June Dillman, Ruth Clayton, Joan Wangelin and Billie Ann Daniels.

Visitors

Mr. and Mrs. Mervin Bye of Araby, N. D., and Mr. and Mrs. Carl Tostesly of Climax, Minn., are visiting their uncle and aunt, Mr. and Mrs. Harry Tweed.

Moving to North Hill

Mr. and Mrs. B. T. Curry have sold their home on 96th St. to Mr. and Mrs. Wetherell of Midland and have purchased five acres on North Hill where they will build a new home. Their son David has joined the Navy and goes to San Diego soon. Another son, Philip, on the Southern Sea yacht for the summer, and Ronald, will help around home. All three boys are graduates of Central Avenue school and Philip and David graduated from Roy high school in June.

Visit at Gig Harbor

Harley, Billie and Eddie Irish spent the weekend visiting Steven Wallace and Carl Tibbs at Gig Harbor.

Attends Convention

Marilyn Carlson attended the con-

vention of the Lutheran church young people in Seattle, held at the University of Washington.

Cousin Visiting

Mrs. Ruth Meyers of Waterford, Pa., was a visitor at the Fay Clover home the first of the week. The two women are cousins.

COLLINS P-TA, which sponsors a movie at 8 p.m. each Friday evening, except the second Friday of the month, in the Collins school gym, will show "Operation Hay Lift" this week. Filmed near Burley, Idaho, the movie shows flying boxcars dropping hay to cattle starving in the snow.

If your wife is quick on the draw, be wary of a joint account.

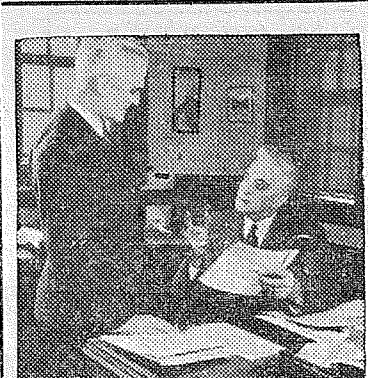

IF YOUR PARTNER DIES...

will the firm be endangered? Will essential capital be withdrawn; a stranger forced upon you in his place; settlement difficulties with his widow encountered? Business insurance can safeguard your firm from such eventualities. Protect your own business — call me today.

SUN LIFE ASSURANCE COMPANY OF CANADA

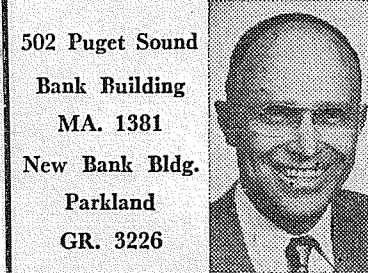

John S. Castleman

Complete Banking facilities in nearby Lincoln District



LINCOLN BRANCH
3308 So. Yakima Ave.
Member Federal Deposit Insurance Corporation

WE REPAIR



AUTO RADIOS
PORTABLES
TABLE Models
& CONSOLES

BIXBY Guaranteed
RADIO Repair
Call GR. 8309
FREE TUBE TESTING
Waller Road, 3/4 Mile South of Airport Road

NO WAITING
TWO BARBERS
Jerry's Barber Shop
150 Ft. South of Summit Trading Co. on Canyon Road

WHEEL
BALANCING
Butler's Garage
GR 8209
1 Block North Airport Road on Canyon Road

We carry....
Gates V-Belts
for
Home & Farm Machines
Summit View Service
Granite 7414
Airport & Canyon Roads

QUALITY MEATS
Our Store Is Open
Thursday, Friday and Saturday
FOR RETAIL SALES
Retail at
Wholesale Prices
Buy Your Week's Supply
Locker Beef, Pork and Veal Custom Slaughtered, Cutting and Wrapping
MALCOM'S MEATS
1 Block North of Airport Road on Canyon Road
GR 8258

COFFEE—Fresh Ground the Way You Like It LB.
Swedish Roast 79c

COFFEE—Regular or Drip LB.
Hills Brothers 83c

HUNT'S
Tom. Sauce 3 for 19c

VAN CAMP'S LGE. 2 1/2 CAN
PORK & BEANS 23c

ARMOUR'S
BEEF ROAST, 12-OZ. CAN 45c

PET MILK, 3 TALL CANS 41c

SANITARY MILK Qt. 4 Qts.
19c 72c

WISCONSIN
AGED CHEESE . . . 69c

STARLAC
POWDERED MILK . . . 38c

KRAFT CARAMELS . LB. 39c

NESTLE'S ALMOND Full Lb.
CHOCOLATE BAR . . . 55c

GINGER SNAPS Large 28-oz. Box
. . . 49c

SUMMIT FARMS
SYRUP . FULL GAL. \$1.26

DEL MONTE 46-oz. Can
TOMATO JUICE . . . 25c

Lots of Color—54x54 Each
PLASTIC TABLE CLOTHS 98c

SHEER SEAM—51 gauge
NYLON HOSE . . PR. \$1.29

Lge. 50c Size—6 1/2-oz. bottle
WOODBURY SHAMPOO . 29c

CAMPBELL'S
VEGETABLE SOUP . . . 13c

Lots of Juice Dozen
ORANGES, SIZE 288 . 19c

GOLDEN RIPE BANANAS . . 2 LBS. 29c

For Good Jam or Jelly
CERTO . . . BTLE. 23c

CIGARETTES . 2 FOR 39c

GUM . . . 3 FOR 10c

5c Variety
BARS . . . 4 FOR 15c

COCA COLA . . 6 FOR 25c
(plus deposit)

SHURFINE—THE BEST
Shortening 3 lbs. 99c

VERY GOOD QT. JAR
Dill Pickles 29c

YOU ALL KNOW SPAM 12-OZ. CAN
SPAM 45c

QUALITY MEATS

Fresh Smoked Lb.
BACON SQUARES 27c

Summit Farms Lb.
SLICED BACON . 49c

Carsten's Lb.
SKINLESS WIEN'RS 53c

Assorted Lb.
LUNCH MEATS . 63c

Summit Farms Lb.
PURE LARD . . 17c

Grade Good, blade cuts Lb.
POT ROASTS . 69c

Fresh Dressed Lb.
COLORED FRYERS 63c
Ready for the Pan

CUSTOM CUTTING AND WRAPPING
3c lb.
Curing & Smoking . . 7c lb.

SEE YOU ON THE FOURTH
at the
GRAHAM GYM KHANA AND BARBECUE
WALT
SUMMIT FEED COMPANY
HOME OF FISHER'S QUALITY FEEDS
Canyon Road, next to Summit Trading Co.—We Deliver—GR. 7136

HEN HOUSE, BARN, HOME
BIG JOB OR SMALL JOB...
YOU CAN COUNT ON
BROOKDALE LUMBER CO.
We're stocked to give you everything you need for your building... at a moment's notice. Count on us, also, for help in estimating your needs and for advice in solving all your building problems.

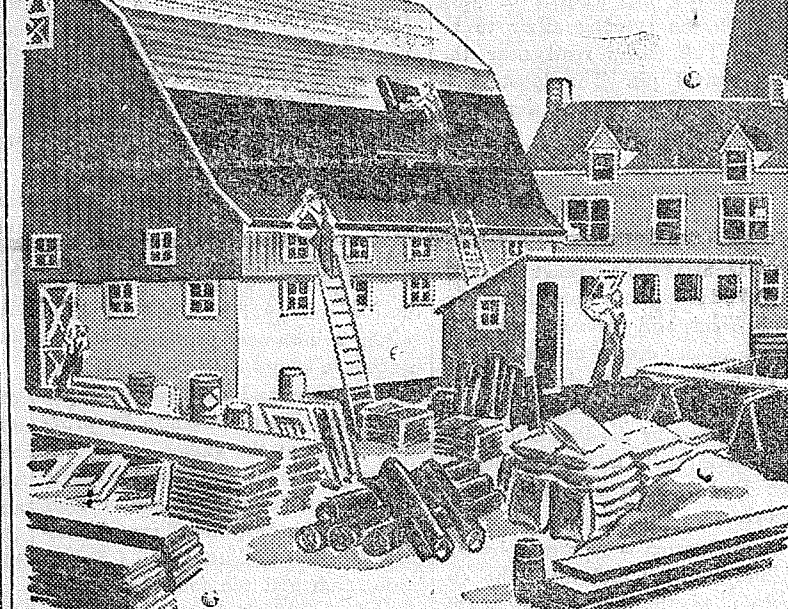

KNOTTY PINE SHEETROCK
11c per square foot
AVERAGE 10x12 ROOM—\$55.20

SEAL THAT ROOM WITH
INSULATING WALLBOARD
(Pre-finished)
3/8"—4'x8', each \$1.98
1/4"—4'x8' PLYWOOD, each . . . \$3.20
(Reject—not sanded)

CLOSE OUT
Hand Garden Tools, each 29c

CEDAR FENCE PICKETS, 3 1/2-ft., each 11c
FENCE POSTS, per foot 15c
(Dip treated and cut to size)

1x4 UTILITY FLOORING, per 100 sq. ft. \$9.10
1x4 & 1x6 E SIDING, per 100 sq. ft. \$5.90
(Clean up)
1x12 SHELVING, per foot 15c

BATH TUBS -- TOILETS -- WASH BASINS
Complete Sets \$175.00
Chrome Mixing Faucets, each . . . \$9.50

Porcelain Light Recepticals, each . . . 25c
No. 14 WIRE, per foot 2c

BROOKDALE LUMBER CO.
Builders of Small Homes • READY-BUILT Garages
MOUNTAIN HIGHWAY BETWEEN PARKLAND & SPANAWAY
Phone GR 8669

WE RESERVE THE RIGHT TO LIMIT QUANTITIES — NO SALES TO DEALERS

SUMMIT TRADING Company
PHONE GRanite 5848
Rt. 13, Box 690, Tacoma—One-half Mile North of Summit View, on Canyon Road

By Barbara Cordes

Many children from this area are enjoying the privilege of attending Bible school at the Pioneer Avenue Baptist church in Puyallup. The church bus picks up the children each morning and returns them at noon. Mrs. Elma Quierrie of Cherry street is the superintendent of the junior department.

Children attending from Woodland are Janet Swallander, Betty Jo Henn, Floyd Henn, Thad Humiston, Nancy Humiston, Kenneth, Jimmy and Edward Quierrie, Nancy Burgess, Kay Burgess, Dorothy and Karen Keil, Dolores Keim, Pearl Palmer, Carol Christy and Danny Cordes.

Mothers Tea Planned
The Fruitland Girls Home Economics 4-H are planning for a mothers' tea this coming month and ask that each member be present for the next meeting on Saturday the 28th at Nana Paddleford's.

Family Reunion
Father's Day was a family reunion for all the Swallander clan. Those honoring Oscar Swallander were his son Edward and daughter Janet; another daughter, Mrs. Evelyn Hess, and her husband Jim and their two children, Karen and Randall; another daughter, Mrs. Dorothy Inman, and her husband Gene, of Vale, Wash., and their three children, Gary, Diane and Dennis; another daughter, Mrs. Maudine Rushton, and her husband Bill and their four children, Donny,

Candy, Mary, and Perry. Mrs. Mary Inman was also there. Her husband is now on duty at the Bremerton Navy station. Mrs. Swallander served a fried chicken dinner topped with strawberry shortcake. The afternoon was spent playing baseball and cards.

Successful Dinner
Congratulations on the wonderful dinner served by the Summit-Collins-Woodland fire department. The meal of turkey and trimmings was said to have been one of the best dinners ever served. Also congratulations to the women for cooking, decorating and serving, and to the men for dish washing.

Attending PLC
Ernie Templin is attending PLC. This summer and is majoring in mathematics and science.

Midland News

Beverly Corrigan, Reporter
GRanite 8545

Don't forget to come and have fun at the big Fun Festival being sponsored by eight affiliations of the Cerebral Palsy Association of Pierce county to benefit the school for spastic and crippled children, to be held Saturday evening, June 30, from 7 to 11, at the South Tacoma Community center. The main objective of this event is to pay off the debt on the recently purchased bus that is being used to transport these children to the school for therapy treatments and academic sessions.

Scouts Hold Potluck
Scouts and Cub Scouts of troop No. 84, Midland, held a potluck picnic supper at Dawson field on Friday evening at 6 o'clock. It was a combined pack meeting and scout graduation ceremony.

A baseball game between the dads and the Scouts and the mothers and Cub Scouts was held after supper. The dads and mothers came out the winners.

In late evening after dark, over a bonfire, the Scout graduations were held and badges given out, with Wm. Simpson, Cub scoutmaster, and Robert Irving, scoutmaster, presiding. A good time was had by all present.

Stork Shower
A stork shower honoring Mrs. Ted Johnson (Betty Dolle) was given at the West home in Summit Wednesday evening, June 20, by Mrs. Mary Sweickert. After admiring the beautiful flowers and lovely home, the guests played games and dressed a baby doll blindfolded. Refreshments were served after the honored guest opened her packages. Those present were Mesdames Ben Schlaupitz, Augustine Galivan, Karl Schenkenberg, Gus O'Connor, Alice Wannagat, Frank Reding, Al Edl, Elvin Bombardier, Wm. Thaden, Owen O'Farrell, Larry Cleary, Ernest Paul, David Dickson, Frank Couture, John Erck, Walter

Corrigan, Thomas Dolle, the honored guest's mother and Miss Joan Van Beek.

4-H Leaders Council
Mr. Driggers, president of Pierce Leaders' 4-H council, opened the meeting at 8 p.m., Thursday, June 21, at the Elk Plain Grange hall. Singing and skits were enjoyed by the leaders from the Elk Plain 4-H clubs. Mrs. Richen and Mrs. Allen gave reports on County Camp (July 31-August 4) and Panhandle Camp (June 27-29). Helen Heil, Loretta Milne, and Marlene Rockstad gave reports on their recent trip to the State 4-H Camp. George Purcell, assistant county agent, announced that Helen Heil won the \$300 scholarship given by the Standard Oil company for her abilities as a leader. Helen was also a radio station, KHQ, while attending State Camp. Mr. Purcell also announced that Mrs. Sheldon Stutz, of Gig Harbor, was elected secretary of the State Leaders' council. County Fair reports were given by Frank Ballou and Mrs. Gilbert Carlson. The highlight of the meeting was a visit by a young lady from Holland. She had lived in Holland during World War II and felt the results of it. She now runs an advertising agency in Japan. This young lady gave a few ideas on democracy which were very good and helpful.

4-H Clover Club
The Midland 4-H Clover club held a meeting last Thursday afternoon at the home of Mrs. John Paulik on East 82nd and Golden Given road. The meeting was called to order by the president, Leslee Ellison. Reports were given by the different chairmen: program by Mary Townsend and a health report on correct posture by Janet Jensen. Nina Ayers told about the successful candy sale held the last week of school. Nearly all of the members are planning to attend the County Camp at Millersylvania near Olympia the latter part of July. Joanne Schumacher was welcomed back after visiting back East the last couple months. Beverly Paulik gave a wonderful demonstration on "How to Make Oatmeal Cookies." The hostess and her daughters served lovely refreshments. Those attending were Nina Ayers, Leslee Ellison, Marlene Corrigan, Mary Townsend, Janet Jensen, Joanne Schumacher, Elizabeth Weir, Beverly Paulik, Joanne Paulik, and Mesdames Roy, Benson, Walter Corrigan and John Paulik.

July 4th FOOD SPECIALS PICNIC NEEDS

Kool Aid 3 for 10c

Makes 100 Cups
TREE TEA 1/2 lb 49c

M.J.B. COFFEE Lb. 85¢ 2 lbs. \$1.65

BITE SIZE WHITE STAR TUNA 29¢

OLD YANKEE, 2 1/2 tin 2 for 35¢

RED SHIELD BUTTER LB. 71¢

SPECIAL PROCESS M. J. B. RICE 2 LBS. 29¢

DEL MONTE 24-oz. Jar DILL PICKLE HALVES 31¢

FULL QUART 49¢

With Coupon On Jar

JUICE ORANGES Lb. 7c

FRESH CORN 3 for 19c

CANTALOUPE Lb. 8c

FREE 10 GLADIOLUS BULBS

FRIDAY AND SATURDAY, JUNE 29 AND 30

With each purchase of \$1.00 or more we are giving FREE 10 Mixed Gladiolus Bulbs — No obligations or strings attached. These are first class bulbs which will bloom this year if planted in the next two weeks. Plenty of time yet to plant this year.

KILL THOSE BUGS!
Zehrung SAFETOX—90c
Safe to use on all vegetables and fruits, right up to harvest time. Non-toxic to animals and humans.

WEED KILLER
2, 4, D selective weed killer for lawns. One pint makes 20 gallons spray. Per pint \$1.50

FERTILIZER SPECIAL
FRIDAY, SATURDAY ONLY
100 LBS. MORCROP Reg. \$4.95 \$4.45
50 LBS. MORCROP Reg. \$2.95 \$2.65
25 LBS. MORCROP Reg. \$1.70 \$1.45
80 LBS. ORGANIC Reg. \$4.45 \$4.25

50-FT. BLACK ALL-RUBBER GARDEN HOSE
Special . . \$6.95
25-FOOT \$4.25
SPRINKLERS \$1.95 up
KEEP THOSE LAWS GREEN

Avenue Feed Store

98th & Pacific Avenue

Phone GRanite 8641

Novotney Bros.

72ND & PORTLAND AVENUE HI. 7200 Prices Effective June 29 & 30, July 2 & 3

SKINLESS WIENERS
POLISH SAUSAGE
SMOKED BOSTON BUTTS . . . **lb 55c**

PAN READY RED FRYERS **LB. 65¢**
Guaranteed the Finest

BERGERS
Quality MEATS

LOCKER MEATS AVAILABLE

CUSTOM CUTTING and WRAPPING

War On Prices

IT'S NOT NECESSARY TO GO DOWNTOWN WHEN YOU CAN SHOP & SAVE HERE IN PARKLAND

NOTE—THESE ARE NOT JUST WEEK-END SPECIALS . . THEY ARE OUR EVERYDAY PRICES.

75c — 100's BAYER ASPIRIN 59¢	\$2.39 QUART VACUUM BOTTLES \$1.89
25c Phillips MILK OF MAGNESIA 19¢	100 HALEY'S M-O PINT 79¢
75c TABLET CAROID, BILE SALTS 59¢	A-O COOL-RAY SUN GLASSES HALF PRICE
5-oz. Medium Size IVORY FLAKES 9¢	\$1.00 DOUBLE DANDERINE 79¢
SOAP PALMOLIVE OR CASHMERE BOUQUET — 9¢ BAR	\$1.10 Cara Nome DEODORANT CREAM 2-OZ. JAR 55¢
Regular 28c—300's FACIAL TISSUES 19¢	MANY MORE ITEMS NOT LISTED HERE

As always—prescriptions are our main business. No waiting. Park right at the front door

PARKLAND PHARMACY

Phone GRanite 8519

THE REXALL STORE

"At the New Bank Corner"

CANYON ROAD

Saturday night, June 30, at the South Tacoma Community center, is the night for the Fun Festival. This is sponsored by the Cerebral Palsy Association of Pierce county for the benefit of the School for Spastic and Crippled Children.

Have Cake Ready
Attention, cake bakers! Have your cakes for the cake walk at the Fun Festival at the Canyon Road Community hall not later than 4 p.m. Saturday, June 30. If you cannot bring it to the hall, please call Mrs. Harvey Dodd, GR. 7720, and arrangements will be made to pick up your cake.

WALLER ROAD

By MRS. VERNE FOGLE GR. 5210

Guests of the Pierce County Road Employees for their annual picnic at Surprise Lake last Sunday were the Rhythm Sparks, the young singing group appearing on the program.

Social Night
A "social night" will be held at the Community hall, 64th and Waller road, on Saturday, June 30. Square dancing will be in order. The affair will be sponsored by the Explorer Scouts and an invitation is extended to everyone to attend. There will be no admission charge, but refreshments will be sold.

A mistake is evidence that someone has tried to do something. Forgive all your enemies—especially the ones you can't whip.

C. O. Lynn Co. MORTUARY
717 TACOMA AVE. Phone MAIN 7745

Quality REPAIRS
Guaranteed Better Wear
Attention to Details
ART'S SHOE SHOP
Garfield Street Parkland

MORE FOR YOUR MONEY!

MORE SPACE!
An 8.2-cu-ft Space Maker that gives you 1/2 more refrigerated food-storage space than most refrigerators now in use, occupying the same floor area. Big Across-the-top Freezer holds 43 lbs of frozen foods.

NEW CONVENIENCES!
New balanced design gives "even cold"—New Redi-Cube ice trays—New Rolla-Drawers—Full-width Chiller—Big bottle space—and lots more!



GE Model LC-8
Space Maker REFRIGERATOR

Authorized Dealer
GENERAL ELECTRIC REFRIGERATORS

\$357 PER WEEK
after down payment

YOUR FUEL OIL AND APPLIANCE DEALER

Pochel Distributing Company

140th & Pacific Avenue

Phone GRanite 8624

CLOSING OUT SALE

ALL PRICES SLASHED TO ROCK BOTTOM

EVERYTHING GOES - Stock and Custom Built Knotty Pine Fixtures
PARKLAND MEN'S SHOP

ALL PRICES SLASHED
Never Before Have You Seen Such Low Prices in Men's Clothing

Garfield Street, Parkland

RAINIER NATIONAL PARK

NOW OPEN TO THE PUBLIC

OFFICIAL OPENING SATURDAY, JUNE 23RD.

Plan Your Trip Now

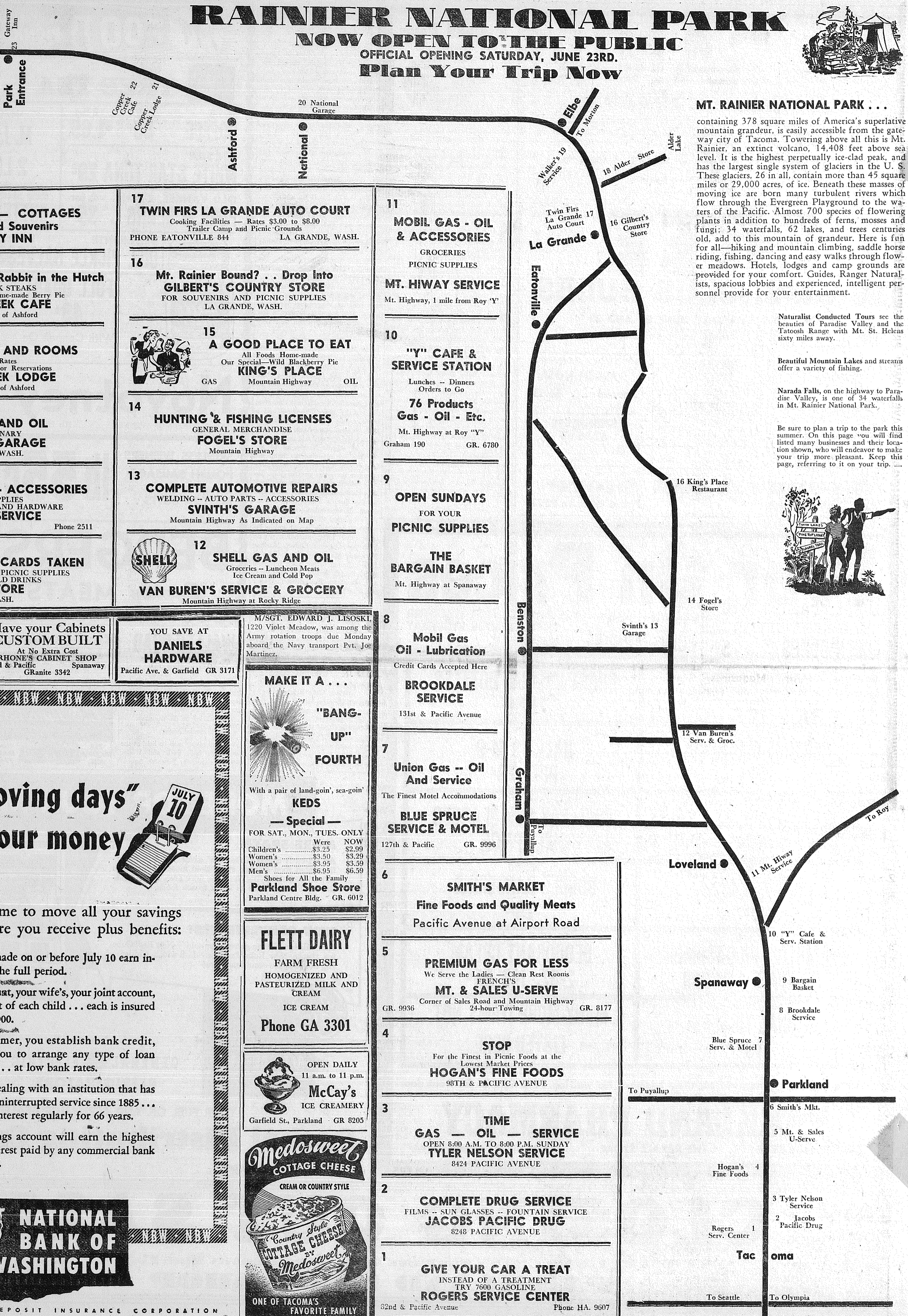
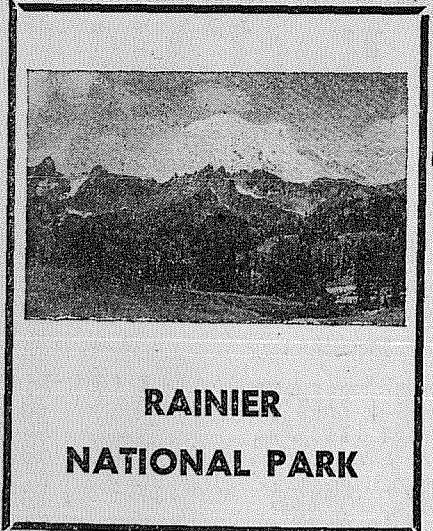

MT. RAINIER NATIONAL PARK . . .

containing 378 square miles of America's superlative mountain grandeur, is easily accessible from the gateway city of Tacoma. Towering above all this is Mt. Rainier, an extinct volcano, 14,408 feet above sea level. It is the highest perpetually ice-clad peak, and has the largest single system of glaciers in the U. S. These glaciers, 26 in all, contain more than 45 square miles or 29,000 acres, of ice. Beneath these masses of moving ice are born many turbulent rivers which flow through the Evergreen Playground to the waters of the Pacific. Almost 700 species of flowering plants in addition to hundreds of ferns, mosses and fungi; 34 waterfalls, 62 lakes, and trees centuries old, add to this mountain of grandeur. Here is fun for all—hiking and mountain climbing, saddle horse riding, fishing, dancing and easy walks through flower meadows. Hotels, lodges and camp grounds are provided for your comfort. Guides, Ranger Naturalists, spacious lobbies and experienced, intelligent personnel provide for your entertainment.

Naturalist Conducted Tours see the beauties of Paradise Valley and the Tatoosh Range with Mt. St. Helens sixty miles away.

Beautiful Mountain Lakes and streams offer a variety of fishing.

Narada Falls, on the highway to Paradise Valley, is one of 34 waterfalls in Mt. Rainier National Park.

Be sure to plan a trip to the park this summer. On this page you will find listed many businesses and their location shown, who will endeavor to make your trip more pleasant. Keep this page, referring to it on your trip. . . .



23 HOTEL ROOMS — COTTAGES
Fine Foods and Souvenirs
GATEWAY INN

22 Chicken in the Ruff -- Rabbit in the Hutch
DOUBLE THICK STEAKS
Home-made Breads -- Home-made Berry Pie
COPPER CREEK CAFE
Three Miles East of Ashford

21 MODERN CABINS AND ROOMS
Reasonable Rates
Phone National 606 for Reservations
COPPER CREEK LODGE
Three Miles East of Ashford

20 SHELL GAS AND OIL
CONFECTIONARY
NATIONAL GARAGE
NATIONAL, WASH.

19 SHELL GAS -- OIL -- ACCESSORIES
FISHING SUPPLIES
PLUMBING SUPPLIES AND HARDWARE
WALKER'S SERVICE
Elbe, Washington Phone 2511

18 CHEVRON CREDIT CARDS TAKEN
GROCERIES -- MEATS -- PICNIC SUPPLIES
ICE CREAM -- COLD DRINKS
ALDER STORE
ALDER, WASH.

17 TWIN FIRS LA GRANDE AUTO COURT
Cooking Facilities -- Rates \$3.00 to \$8.00
Trailer Camp and Picnic Grounds
PHONE EATONVILLE 844 LA GRANDE, WASH.

16 Mt. Rainier Bound? . . . Drop Into GILBERT'S COUNTRY STORE
FOR SOUVENIRS AND PICNIC SUPPLIES
LA GRANDE, WASH.

15 A GOOD PLACE TO EAT
All Foods Home-made
Our Special—Wild Blackberry Pie
KING'S PLACE
GAS Mountain Highway OIL

14 HUNTING & FISHING LICENSES
GENERAL MERCHANDISE
FOGEL'S STORE
Mountain Highway

13 COMPLETE AUTOMOTIVE REPAIRS
WELDING -- AUTO PARTS -- ACCESSORIES
SVINTH'S GARAGE
Mountain Highway As Indicated on Map

12 SHELL GAS AND OIL
Groceries -- Luncheon Meats
Ice Cream and Cold Pop
VAN BUREN'S SERVICE & GROCERY
Mountain Highway at Rocky Ridge

11 MOBIL GAS - OIL & ACCESSORIES
GROCERIES
PICNIC SUPPLIES
MT. HIWAY SERVICE
Mt. Highway, 1 mile from Roy "Y"

10 "Y" CAFE & SERVICE STATION
Lunches -- Dinners
Orders to Go
76 Products Gas - Oil - Etc.
Mt. Highway at Roy "Y"
Graham 190 GR. 6780

9 OPEN SUNDAYS
FOR YOUR
PICNIC SUPPLIES
THE BARGAIN BASKET
Mt. Highway at Spanaway

8 Mobil Gas Oil - Lubrication
Credit Cards Accepted Here
BROOKDALE SERVICE
131st & Pacific Avenue

7 Union Gas -- Oil And Service
The Finest Motel Accommodations
BLUE SPRUCE SERVICE & MOTEL
127th & Pacific GR. 9996

6 SMITH'S MARKET
Fine Foods and Quality Meats
Pacific Avenue at Airport Road

5 PREMIUM GAS FOR LESS
We Serve the Ladies -- Clean Rest Rooms
FRENCH'S
MT. & SALES U-SERVE
Corner of Sales Road and Mountain Highway
24-hour Towing GR. 9936 GR. 3177

4 STOP
For the Finest in Picnic Foods at the Lowest Market Prices
HOGAN'S FINE FOODS
98TH & PACIFIC AVENUE

3 TIME GAS -- OIL -- SERVICE
OPEN 8:00 A.M. TO 8:00 P.M. SUNDAY
TYLER NELSON SERVICE
8424 PACIFIC AVENUE

2 COMPLETE DRUG SERVICE
FILMS -- SUN GLASSES -- FOUNTAIN SERVICE
JACOBS PACIFIC DRUG
8248 PACIFIC AVENUE

1 GIVE YOUR CAR A TREAT
INSTEAD OF A TREATMENT
TRY 7600 GASOLINE
ROGERS SERVICE CENTER
82nd & Pacific Avenue Phone HA. 9607

NOW OPEN
Hamburgers & 12" Hot Dogs
CLARK'S IN - AND - OUT
Mt. Highway Spanaway

Have your Cabinets
CUSTOM BUILT
At No Extra Cost
RHONE'S CABINET SHOP
2nd & Pacific Spanaway
GRanite 3342

YOU SAVE AT
DANIELS HARDWARE
Pacific Ave. & Garfield GR 3171

M/SGT. EDWARD J. LISOSKI, 1220 Violet Meadow, was among the Army rotation troops due Monday aboard the Navy transport Pvt. Jose Martinez.

MAKE IT A . . .

"BANG-UP" FOURTH KEDS

With a pair of land-goin', sea-goin' — Special —
FOR SAT., MON., TUES. ONLY

	Were	NOW
Children's	\$3.25	\$2.99
Women's	\$3.50	\$3.29
Men's	\$3.95	\$3.59
Men's	\$6.95	\$6.59

Shoes for All the Family
Parkland Shoe Store
Parkland Centre Bldg. GR. 6012

FLETT DAIRY
FARM FRESH
HOMOGENIZED AND PASTEURIZED MILK AND CREAM
ICE CREAM
Phone GA 3301

OPEN DAILY 11 a.m. to 11 p.m.
McCay's ICE CREAMERY
Garfield St., Parkland GR 8205

Medosweet COTTAGE CHEESE
CREAM OR COUNTRY STYLE

ONE OF TACOMA'S FAVORITE FAMILY

Now is the time to move all your savings to NBW where you receive plus benefits:

1. Deposits made on or before July 10 earn interest for the full period.
2. Your account, your wife's, your joint account, the account of each child . . . each is insured up to \$10,000.
3. As a customer, you establish bank credit, enabling you to arrange any type of loan promptly . . . at low bank rates.
4. You are dealing with an institution that has rendered uninterrupted service since 1885 . . . and paid interest regularly for 66 years.
5. Your savings account will earn the highest rate of interest paid by any commercial bank in the area.

NATIONAL BANK OF WASHINGTON

MEMBER FEDERAL DEPOSIT INSURANCE CORPORATION

HOGAN'S FINE FOODS

98th AND PACIFIC STORE ONLY
Hogan's Prices Score again

ALL POPULAR

Cigaretts

187
CARTON

RED SHIELD

BUTTER

69c
lb

MEDOSWEET

Cottage Cheese 23c

JELLO

50c
PACKAGE

Olympic Cut
SWEET PICKLES

23c
11-oz. Jar

NEST FRESH
LARGE "A"

EGGS
64c
DOZEN

Jam Jell

3 BOTTLES
25c

FANCY PRODUCE

LOCAL PEAS . 10c

FRESH CUKES . 5c

Low Priced Meats

FRESH GROUND BEEF . 63c

FRESH COUNTRY PORK SAUSAGE . 49c

Groceries - Meats - Magazines - Sundries - Household Hardware
Large selection of Beer and Washington Wines - Locker Supplies

**STORE WIDE - OPEN AS USUAL
SUNDAY and FOURTH of JULY**

SALE THURSDAY, FRIDAY AND SATURDAY, JUNE 28, 29, & 30
Store Hours: 9 a.m. to 12 p.m. — Sundays: 10 a.m. to 12 p.m.
No Sales to Dealers — (We reserve the right to limit quantities)

HOGAN'S HAVE LOWER PRICES

SEPIC'S

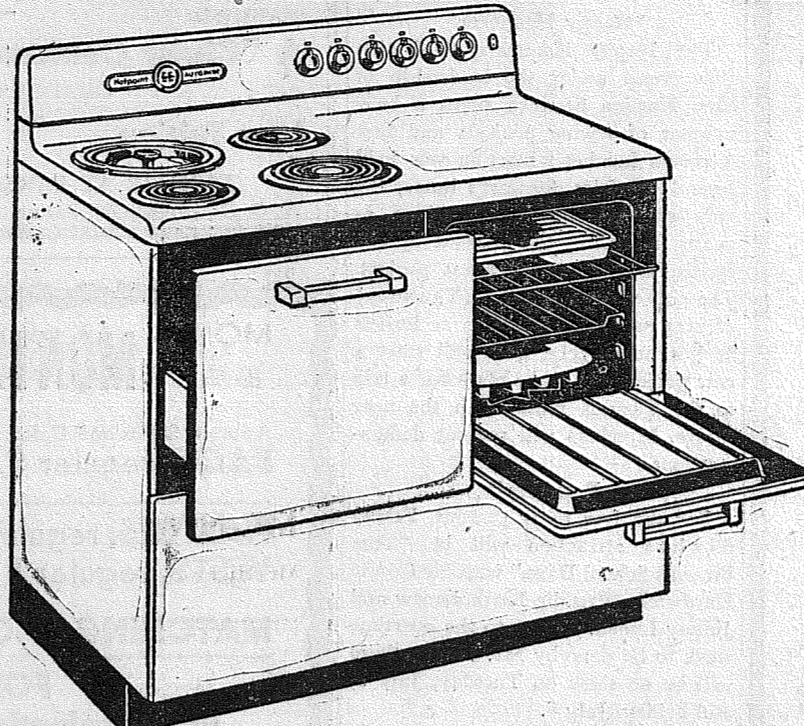

WILL COMPLETELY INSTALL A

**Hotpoint
Electric
Kitchen**

FOR ONLY
\$443.90

OR ON TERMS:

80.97 DOWN, 22.91 MONTH FOR 15 MONTHS

AND BALANCE AT \$11.02 PER MONTH

HERE IS WHAT YOU GET:

- ★ 220 Volt Wiring Installed
- ★ Necessary Plumbing
- ★ Full Size Hotpoint Range
- ★ 52gallon Hotpoint Water Heater
- ★ All Necessary Permits
- ★ Everything Ready to Cook, and Turn a Faucet and Get Hot Water

**TWO STORES TO SERVE
YOU**

OPEN EVENINGS UNTIL 9:00
(Except Saturday)

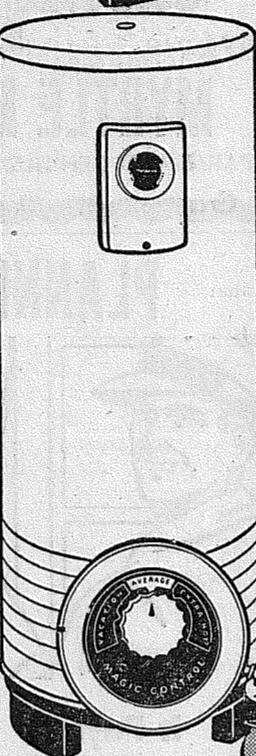

7208 Pacific
HI. 9556



SEPIC'S

1301 So. "K"
BR. 0386

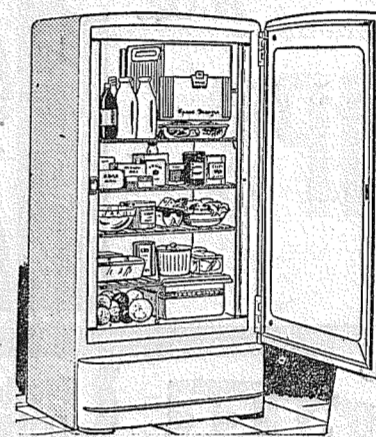

Add a Refrigerator
if you wish

THE BEST WOOD IN TOWN!

\$\$\$ Save Order Early Save \$\$\$

Old Growth No. 1 Heavy Fir Cordwood

12" 14" 16" up to 2 ft. and Nubbins. Specify Your Length

\$10.00 per cord

Order now and dry it for early use. This same wood dry is \$15 a cord and will be higher-priced this winter.

Large or Small Core Blocks, \$8 cd. in 2 cd. Loads, \$10 cd. in Single Lds.

HEAVY PLANER ENDS

\$\$\$ SAVE BUY NOW SAVE \$\$\$

PACIFIC MUTUAL FUELS, INC.

FUELPHONE MAIn 1137 401 EAST 11TH ST.

**Septic Tanks, Cess
Pools Cleaned**

Contents Hauled Away
HUTSON TANK CLEANING
GR 5467 GA 7038

DRESSMAKING, ALTERATIONS,
BUTTONHOLES. Tele. GR 3385.
Corner of Knapp & Spruce, near
Midland school. 15cft

CHILDREN'S NURSERY, open any
hours; day, night; board any age;
trained personnel, physician avail-
able; reasonable rates; GR 6682.
15cft

LAWN MOWERS sharpened and re-
paired. 1-day service. Free pick up
and delivery. Phones GR. 3310 and
LA. 2718. 15pft

**RUPE MACHINE
WORKS**

MOTOR REBUILDING
Shop: GR 7450 - Res: HI 6190
Pacific Avenue at Brookdale
MACHINE SHOP & GARAGE

**All Automotive
Machine Work**

WANTED - Typing to do in my
home; experienced legal typist. Call
GR. 7289. 15cft

GRAVEL, bank run, good for drive-
way; 4 yards, \$6. Crushed rock and
drainfield gravel. GR. 8095, GR.
8259. 15cft

EXPERT WATCH REPAIRING
Pearls Restrung
Jewelry Repaired

Mobley's Jewelry
C. E. HAWMAN, Prop.
Pacific Avenue at 104th
Parkland, Wa. Res: HI 1274

FOR SALE - Twin beds, complete.
Excellent condition. GR. 3988.
15c41

WANTED - Alterations, restyling and
dressmaking. Come in for free esti-
mate. Located across from Parkland
Bank. Doll Moonzitt Dressmaking.
15cft

TAP, ACROBATIC, BALLET Classes.
All ages. Mildred Keller, GR
7881. 15cft

FIREWORKS
Roman Candles, Skyrockets, Buzz
Bombs and all Night and Day Fire-
works are available.

**PARKLAND FIREWORKS
STAND**
125th and Pacific Avenue

BABY FURNITURE, new and used.
SMALL FRY EXCH., 1109 Market.
15cft

12-Used Autos
'46 JEEP, power take-off, new tires,
perfect condition. 716 So. Sheridan,
Tacoma. 12pft

FOR SALE - '34 Chevrolet, new bat-
tery, good rubber, \$50. GR. 6805.
15p41

10-Rentals

**FLOOR SANDER
FOR RENT**
PARKLAND WESTERN AUTO
Airport & Pacific GR 3112

FOR RENT - Small furnished house,
light and water included. GR. 5846,
10c41

11-Repair Service

WASHING MACHINE PARTS -
Largest stock in town. Repairing that
pleases. B. B.'s Washer Service,
3722 So. G. GA. 5115. 11cft

WE FIX oil heaters fast. Telephone
GR. 3635. 11cft

STOVE REPAIRS - Largest stock in
Northwest. Hyder Furnace, 1513
Pacific Ave. MA 4767. Established in
1872. 11cft

13-Farm Ads

DEAD STOCK REMOVED WITH-
OUT CHARGE. Highest prices
paid for tallow, hides, grease and
bones. PUGET SOUND RENDER-
ING WORKS. Phone LAkewood
2434. 13cft

**\$10 DISCOUNT ON ALL
MERRY TILLERS
FOR ALL OF JUNE**
Demonstrations in the field. We
stand back of our sales. 3 years'
experience with Merry Tillers.
1 used Merry Tiller for sale, \$125
DON ARTHUR Distributors
PR. 1800
4018 Sixth Avenue Tacoma

15-Miscellaneous

WATER WELLS DRILLED
Pumps
Call TURNER
GR. 8108 MA. 4323
15p34

JAP CONVERSIONS - 6.5 to 257
Roberts, \$7.50; 7.7 to 300 Savage,
\$15.00. Military conversions, bluing
and general repairing. Jerry Shan-
non, gunsmith, 1 mile east of Roy
"Y" on Mt. Hiway. 15p41

Building Supplies
SASH - WINDOWS
DOORS AND FRAMES
WE CUT GLASS
4"x8"x1/2" Tempered MASONITE
SHEETROCK - ALL SIZES

**SPANAWAY
LUMBER CO.**
Mt. Highway at Spanaway
GR. 3323 WE DELIVER

SEPTIC TANKS CLEANED - Con-
tents hauled away. Don Redford,
8232 So. Fawcett, GA. 7334. If no
answer call GA. 9222. 15cft

**Pierce County
Refuse Co.**
Weekly GARBAGE Collections
Phone GR. 8688

HAY CUTTING. GR. 3846. 15cft

LEAVE FILM at Quality Photo Ser-
vice for developing. In at 10, out at
5. 9610 Pacific Ave. 15cft

FOR SALE - Hay chopper; 6-foot
Coldspot refrigerator, \$50; Nesco
deluxe electric roaster. LA. 8526.
15c41

BICYCLE REPAIRS - Guaranteed
parts and workmanship. New and
used bicycles for sale. Spanaway
Cycle, 3rd and Mt. Highway, in
Spanaway. 15cft

FOR SALE - Daveno, \$10.00; over-
stuffed chair, \$5; and 2-room cabin.
GR. 8170. 15c41

SHEPHERD PONY, cute and gentle;
absolutely will not hurt children.
The best shetland pony in the coun-
ty with saddle and bridle. Will sell
or trade for larger horse suitable for
lady to ride or will consider trade
for horse trailer. GR. 3972.

2-Auctions

SPANAWAY AUCTION - Every
Friday. Cattle, block hogs and veal
sold by the pound. Also poultry and
rabbits. Misc. goods sold from 12
noon to 2. For hauling call GR
6895 or Roy 7-1-2. 2cft

AUCTION SALE
IF YOU want more cash quick, sell
by auction. Every Fri., 7:30 p.m.
Glen Betts, 8113 So. Tacoma Way.
Free pickup service. LA. 8505. 2cft

3-Business Service

ACE SEPTIC TANK SERVICE -
Lyman Redford, owner. Septic
tanks cleaned, contents hauled
away. GA 3446 or GA 9794. 3cft

RAY GOGAN
LANDSCAPE CONSTRUCTION
Nothing down, 3 years to pay. New
lawns, topsoil, shrubbery, rockeries.
GR. 3127. 3cft

• VENETIAN BLINDS
Flexalum-Plastic Tape
• LINOLEUM
Pabco - Armstrong
Free Estimates
ALDERMAN'S
5425 Pacific Avenue HI 2200
3cft

UPHOLSTERING
Recovering and Rebuilding
Cushions Rebuilt
Free Estimates

Parkland Upholstery
140th & Pacific GR 3201
Res: GR 3181

BOOKEEPING and Tax Returns pre-
pared. Phone MARKET 5978 or GA
3415. 3cft

LOAM TOP SOIL
Bulldozing and leveling by small
cat; tractor loading and dump
truck work.
GRanite 6817

4-Fuel

UPLAND SLAB, 1 1/2 cords, \$9.00.
Heavy or light. GR 7259. 4cft

8-Wanted to Buy
WOULD LIKE to buy good used
Western saddle. Will pay \$35.00.
GR. 3819. 8c41

WANTED TO BUY
7-FOOT SPLIT CEDAR
FENCE POSTS
GR. 8605

DRIVE BY
8636 South "D" St., 2-yr-old nice
home on 1/4 acre. Price only \$5,950.
Small equity, bal. \$35,000 mo. - \$20
East 46th St., nice home approx. 20
to 25 yrs old, handy to Mary Lyons
or Sacred Heart school. Plastered,
wired 220, nice yard and large con-
crete double garage. Also a good
3 bedrm large older home close in
South side on one lovely acre with
lots of outbuildings, etc., for only
\$6,000. Call Rex Rector, HI 8344,
home, or GA. 0365, office.

SPANAWAY - TERMS
Duplex, separate entrance, double
plumbing, 4 lots, garage. A real
find. Call Ralph Decker, GR.
GA. 0365, or evs., HI. 4706.

CASH for equities. Five Motors, 90th
and South Tacoma Way. LA. 3012,
8cft

CRIBS, highchairs, play pens. Small
Fry Exch., 1109 Market. 8cft

14-Situations Wanted

CHILD CARE - Wish to do child
care in my own home. GR 3503.
14cft

9-Real Estate

FOR SALE - Summit View building
sites. Northeast corner of Grant and
Airport. 275x399 feet, \$2250. GR.
5774. 9c44

Parkland Realty Co.
Insurance of All Kinds
Notary Public
Est. in Parkland Since 1941
GR 7232 days; GR 8210 Eve. & Sun.
208 Garfield Street

G.I. OR F.H.A.
\$550 down to G.I., 1 yr. old 2-bedrm
house, L shape liv. and din. rm.,
snack bar with 6 stools, 3-pc. bath,
utility rm., 5 lots, shade trees, 1 blk.
to bus. Call Ralph Decker, GA.
0365, or evs., HI. 4706.

2 BEDROOMS
Liv. and din. rm., full basem't, 2 1/2
lots, will trade equity for country
property. Also have a trailer and
some cash for a good 2-bedrm home
close in. Call Dave Fortier on these.
HI. 5214 evs., or GA. 0365 days.

DRIVE BY
8636 South "D" St., 2-yr-old nice
home on 1/4 acre. Price only \$5,950.
Small equity, bal. \$35,000 mo. - \$20
East 46th St., nice home approx. 20
to 25 yrs old, handy to Mary Lyons
or Sacred Heart school. Plastered,
wired 220, nice yard and large con-
crete double garage. Also a good
3 bedrm large older home close in
South side on one lovely acre with
lots of outbuildings, etc., for only
\$6,000. Call Rex Rector, HI 8344,
home, or GA. 0365, office.

SPANAWAY - TERMS
Duplex, separate entrance, double
plumbing, 4 lots, garage. A real
find. Call Ralph Decker, GR.
GA. 0365, or evs., HI. 4706.

CASH for equities. Five Motors, 90th
and South Tacoma Way. LA. 3012,
8cft

CRIBS, highchairs, play pens. Small
Fry Exch., 1109 Market. 8cft

**McKINLEY HILL
REALTY**
Member Tacoma Real Estate Board
6311 McKinley Ave. GA. 0365

ATTENTION FISHERMEN

FOR SALE
2 STRICTLY PRIVATE LAKES

One stocked with rainbow trout, the
other bass and perch. There are
about 400 cedar trees, making a
beautiful border shoreline around
the trout lake; mixed cedar, spruce
and hemlock timber around the bass
lake. Lakes located within 1/2 to 3/4
mile of paved hiway and salt water
bay, good auto road to trout lake,
trout lake is properly fenced and
posted. For price, terms, and full
details, write owner, O. W. Brown,
Rt. 2, Port Townsend, Wash. 9pft

Gibbons Spanaway Food Center

SPANAWAY GR. 7512
RANCHO CHICKEN AND
RICE SOUP . tin 10c

RANCHO
TOM. SOUP, 3 for 19c

CITRA GOLD
ORANGE JUICE
12-oz. tin, 4 for 27c

EXTRA LARGE EA.
HEAD LETTUCE . 7c

TOMATOES, ctn. 21c

Slice BACON, lb. 39c

PLASTIC - 54x54

TABLE CLOTH \$1.29

GLOZE PLASTIC
LINOLEUM FINISH
And Wax Remover
Both for . . . \$1.29

PLASTIC
APRONS . . . 69c

Prices Effective
June 29 and 30

BEST QUALITY FRUITS AND
VEGETABLES AT LOWEST
MARKET PRICES

ELK PLAIN NEWS

Amy Brown, Reporter

Miss Carolyn Harkness of Elk Plain,
accompanied her grandmother,
Mrs. Harkness of Roy, to Portland
for the weekend. They returned Mon-
day by train.

Attend Conventions

Mrs. E. W. Castle Sr., attended sev-
eral sessions of the state convention
of Order of Eastern Star in Tacoma
last week. George Dorfner attended
sessions of the Masons convention last
week in Tacoma.

Virginia Is New Post

Sgt. and Mrs. Dowdy and family of
Elk Plain left June 25 for Virginia
where Sgt. Dowdy will be stationed
He returned recently from Korea.

\$100 TRADE-IN

ALLOWANCE FOR YOUR OLD
FURNACE TOWARDS THE
PURCHASE OF AN

84,000 B. T. U.

AIR-CONDITIONING
OIL FURNACE

"Fully Automatic"

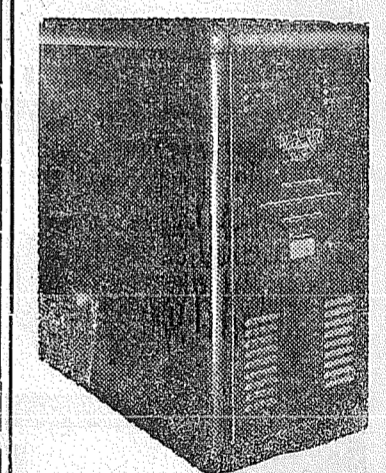

Regular \$450

NOW ONLY \$350

AND YOUR OLD FURNACE

-Your Authorized-



DEALER

- FLOOR FURNACES
- BASEMENT FURNACES
- DUAL REGISTER FURNACES
- WALL FURNACES
- OIL CIRCULATORS

WEIR'S Electric & Hdw.

2815 6th Ave. BR 0111

LOOK

FISHING TACKLE
GARDEN TOOLS

WATER MIXED
PAINTS & ENAMELS

WE CUT GLASS

BASKETT

Lumber Company

96th and Our Phone
Portland Ave. GR. 5844

DEVELOP TOMORROW'S LAYERS WITH

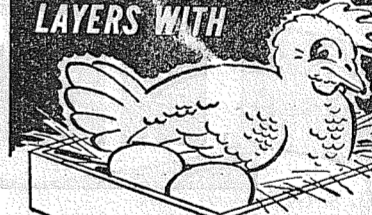

TRIANGLE Developing Feed

Now is the time to give special
attention to your growing pullets.
Triangle Developing Feed is a nu-
tritionally balanced formula built
to supply the body reserve so essen-
tial for future maximum egg pro-
duction. Available in mash or cracked pellet
form.

Sold locally by
your
**TRIANGLE
DEALER**

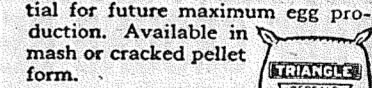

DEALER

Stewart Hay & Grain

SPANAWAY
Mt. Highway GR. 8615

VAUGHAN'S VALUES

- 3/4x4 END MATCHED UTILITY FLOORING, per 100 ft. \$ 7.60
- 1x4 END MATCHED UTILITY FLOORING, per 100 ft. 10.00
- 1/2x6 C GRADE CEDAR BEVEL SIDING, per 100 ft. 10.50
- 1/2x6 C GRADE CEDAR BEVEL SIDING, per 100 ft. 11.70
- 1/2x6 X GRADE CEDAR BEVEL SIDING, per 100 ft. 4.00

ASK ABOUT OUR MONTHLY PAYMENT PLAN

Vaughan's

PACIFIC AVENUE LUMBER COMPANY
84TH & PACIFIC AVE. PHONE HI. 9515</

SPANAWAY NEWS

Mrs. Chet McAtee - GR. 8066
Well Baby Clinic
The Well Baby clinic sponsored by the Spanaway Preschool will be held

July 3 at the Spanaway school with registration from 9:30 to 11 a.m. Dr. Gordon Parrott is the attending physician. This will be a good time for the children entering kindergarten in the fall to have their shots and exam-

inations. Further information may be had by calling Mrs. Hayden Stewart, Preschool president.

Firemen to Meet July 2
Spanaway-Elk Plain firemen will meet at 8 o'clock Monday evening, July 2, at the Spanaway fire hall. The

Firemen's auxiliary has adjourned for the summer months but will resume regular meetings in September.

Sunday School at 9:45
Spanaway Methodist Sunday school will meet at 9:45 a.m. instead of 10 a.m., starting July 1. Church services each Sunday will be a union worship hour with the Parkland Methodist church at Parkland at 11 o'clock. This is during July and August only. Rev. Alexander Aiton is the new minister for Spanaway and Parkland.

"Happy Hemmers"
The Happy Hemmers, 4-H girls club group under the leadership of Mrs. Hayden Stewart, plans a busy summer of sewing projects and fun. A picnic luncheon meeting was held June 14 at Mrs. Stewart's home, the girls entertaining their mothers as guests, modeling the peasant aprons which had been their latest project. The girls are meeting this (Thursday) evening with Beth Scarse as hostess at her home. The girls will start a new project and make plans for a trip to the Tacoma museum in the near future. Members will present demonstrations.

Free Movie
For the free show patrons, Friday night's attraction will be "Tom Brown's School Days," with Sir Cedric Hardwicke, Freddie Bartholomew and Jimmy Lyden. Owing to the overtime work to be done by Mr. Miller, there will be no show on Tuesday, July 3, and Friday, July 6.

Surprise Housewarming
Mrs. Bob McCullough is to be complimented on the complete surprise housewarming arranged for Mr. and Mrs. Ansel Dugan. The group all went equipped with cake and sandwiches and presented the Dugans with a beautiful table lamp. Attending were Messrs. and Mesdames Joe McGuire, John Susan, Bob McCullough, Bob Frye, Harland McGee, Chet McAtee, Bill Walin, Emerson Tarpenning, Er-

nest Tarpenning and Johnnie and Jimmy McGee, Joyce and Beverly Walin, Arleen and Jerry McCullough and Bobbie Frye.

Luxury is any article that costs more to sell than it does to make.

State Farm Mutual Insurance
Forrest Leonard Agency GR 7222
Anything In Insurance
Office: Blue Spruce Motel
Parkland

Parkland CONCORDIA LUTHERAN SCHOOL
129TH AND PACIFIC AVENUE
—Features—
A "Christ Centered" Elementary Education
GRADES ONE TO EIGHT
Low Tuition Register Now
INQUIRE AT PARKLAND LUTHERAN CHURCH
W. C. GULLIXSON, Pastor PHONE GR. 7377

MONTH-END SALE
Assorted Styles and Colors
BAGS, regular \$3.95 \$1.89
HALTERS, regular \$1.95 98c
VESTS, regular \$3.95 \$2.49
AND
MATCHING SHORTS, reg. \$2.95 . . . \$1.89
FOR THE 4TH
Good selection of Swim Suits and Sports Wear
MYRTLE MOCKEL APPAREL
PARKLAND CENTRE BLDG. GR. 5317

PLANNING TO PAINT?



It Pays to Use the Best

Anderson Lumber
9813 Pacific Avenue GRanite 7311

LOW PRICES Every Day

TUNA, Star Kist, solid pack, lge. tin . . . 32c
COFFEE, Golden West, lb. 83c
SPECIAL—Carling's Black Label East. Beer
24 12-oz. bottles (no deposit) . . . \$3.69
Other Popular Brands—Rainier, Heidelberg, etc., Are Available

PEACHES, Tastewell, lge. tin 29c
CRACKERS, Hi-HO, lge. pkg. 29c
PICKLES, Del Monte sweet, 12-oz. jar . . 14c
SCOTT TOWELS, 2 for 37c
TOMATO SAUCE, Hunt's 7c
GRAPEFRUIT, Libby's, No. 2 tin . . . 23c
No. 1 Tin

PORK & BEANS, Dennison's . . . 2 for 23c
TREE TEA—for iced tea, 48-bag . . . 49c

FRUITS & VEGETABLES
WE ACCEPT ONLY THE BEST—YOU GET THE BEST

CANTALOUPE lb. 8c
CRISPER AND BETTER FLAVOR
CUCUMBERS, Hot House lb. 15c
TOMATOES, Ruby Gem, carton . . . 19c
POTATOES, No. 1 Shaffers . 25 lbs. \$1.19

PRICES EFFECTIVE JUNE 29 & 30
No Sales to Dealers—(We Reserve Right to Limit Quantities)

HERMAN'S FOOD STORE
3RD AND PACIFIC SPANAWAY GR 8213

PORK STEAK	PORK ROAST	SLICED BACON
lb. 49c	lb. 49c	lb. 44c

SPANAWAY MEAT MARKET
NEXT DOOR TO HERMAN'S GR 8215

RURAL GARBAGE SERVICE
GRanite 5893
SERVING PARKLAND, LAKEWOOD, MIDLAND, SUMMIT, SPANAWAY AND LAKEVIEW. PIERCE COUNTY PERMIT.

BULLDOZING

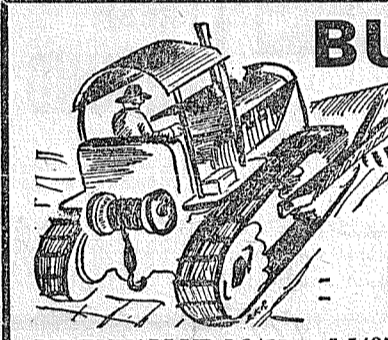

Ken BROWN and Bruce GAMBILL
1750 9th St. S. W. Puyallup

Basements - Backfills - Driveways
Clearing - Leveling - Etc.
Fill Dirt - Gravel - Top Soil
PH. PUYALLUP 5-2452 or 5-5487 ESTIMATES Cheerfully Given

Food VALUES 4th
FOR THE

Dromedary Blended 46-OZ. \$
Juice 26
You can't beat the flavor or price

SUN VALLEY PLAIN LB. \$
Margarine 29
What a Value!

HUNT'S FRESH 12-OZ. \$
CUKE CHIPS 12
Try these—they're good!

FARM FRESH FRUITS AND VEGETABLES

252 VALENCIA
ORANGES LB. 6c
NEW LOCAL CABBAGE . LB. 5c
LEMONS, LGE. FANCY . LB. 10c
BANANAS LB. 15c

Nalley's Salad Pt. **DRESS'G 25c**
Nalley's Shoe String 3-oz. tin **POTATOES 15c**
Sno White 12-oz. cello **MARSHMAL'S 17c**

CENTENNIAL 25-lb. Cotton Print Bag
FLOUR \$1.83

Darigold CANNED MILK Tail tins 2-25c
FLY SWATTERS 2c
Green Arch Sol. pack, lite meat TUNA . . . 29c
Golden West Lb. COFFEE . . 81c
2 LBS. . . \$1.61

EAT THESE MEATS FOR PROTEIN VALUE

U. S. GOOD Cuts
FINE FOR SEASONING
CELLO WRAPPED
LEAN GRAIN-FED

RIB STEAKS LB. 73c
BACON SQUARES . . . LB. 25c
FRYERS, PAN-READY . LB. 63c
PURE GROUND BEEF . LB. 65c
PORK STEAKS LB. 49c

Prices Effective June 29 and 30

BARGAIN BASKET

7th & Mountain Highway Ponders Corner
Spanaway, Wash., GR 3371 Highway "99" LA 3975
Open Seven Days a Week--9:00 a.m. Till 10:00 p.m.
We Reserve the Right to Limit Quantities

SHOVEL - TRUCKS
DOZER
EXCAVATING
Of All Kinds
LAND CLEARING
Dave Elmore
Phone 6611 Eatonville or HA 5231, Tacoma

LAWN MOWERS
Precision Ground
Free Pick Up and Delivery
Parkland Cycle Shop
GR 5772 HI 1261

FISHING TACKLE
PLUMBING SUPPLIES
PUMP REPAIR
South End Plumbing
Home of Schorn Paints
Near Roy Y Spanaway
GR. 8357 Graham 194

A-1 Auto Wrecking
Used Auto Parts
GR. 3366
Good Transmissions
13818 Pacific Ave.

SHEET METAL WORK
POULTRY AND RABBIT
EQUIPMENT
RAU MFG. CO.
141st & Pacific Ave. GR. 7372

ASK YOUR NEIGHBOR
FINEST SHOE REPAIRING
IN THE SOUTH END

Also:
Thousands of Used and Rebuilt Men's, Women's and Children's Shoes—sterilized by Violet Ray 50c and up
New Shoes for the Family
PAUL'S SHOE REPAIR
SPANAWAY
Closed Wednesday

MOTOR WORK
IS OUR SPECIALTY

General Repairing
Gas, Oil, Accessories
BOB'S PLACE
Airport Rd. & J St. GR 3395
17 YEARS IN PARKLAND

College Cleaners
GR 5361
Free Pick Up and Delivery
11416 So. Park Ave.

CUSTOM MEAT
Fresh Eggs — Locker Rentals
Mountain View
Food Lockers
Airport & Spruce GR 5332
2 1/2 Miles East of Pacific Avenue

A Friendly Invitation

TO FARM FAMILIES

We invite you to

OPEN HOUSE

WASHINGTON CO-OP'S NEW FARM SERVICE STORE

TACOMA

1801 TAYLOR WAY

Saturday July 7 - 10 am to 5 pm

Interesting Exhibits on Farm Marketing and Production

Refreshments - Prizes
Come . . . and bring your Farm Family Neighbors

WASHINGTON CO-OP

Washington Co-operative Farmers Association

A Farmer Owned Co-Operative Serving Farmers