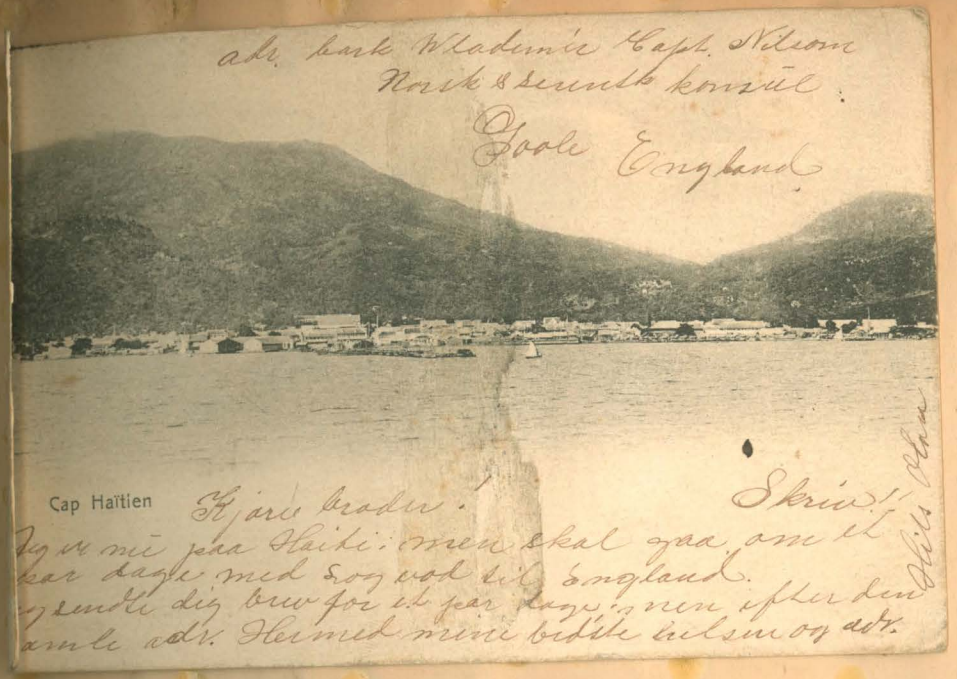
adr. bark Wladimir Capt. Nilsom
Norsk & serenskt konsul
Goole England
Cap Haïtien
Kjære broder! Skriv!!
Jeg er nu paa Haiti: men skal gaa om et
par dage med Log vod til England.
Jeg sendte dig brev for et par dage, men efter den
samle adr. Hermed mine bedste hilsen og adr.
Hils Olaa

San Francisco
July 21-04
Mrs Olaf Boen.
Miss Anderson sender sin
hilsen, ogsaa Mary, Vi
kom vel lustif idag, adresse
1663 Howard st San Francisco
Sluk paa en Skjelde mig bur —
Edward H. Mitchell, Publisher, San Francisco.
Palace Hotel, San Francisco

SPRING STREET, LOS ANGELES CAL. Feb-6-1907

Olav - Jeg kom her igaar, og tænker paa at være her, det er meget vakkert her og pent sommer-vier. Helsen - Mary adresse 5/4 So. Spring Str. Los Angeles

M. RIEDER PUBL. LOS ANGELES CAL. NO. 638.

adr. Norsk Svensk konsul
Kap. Hahiti
Wist Ind

Old Hastings. — — Sveelmer hans hjerte ved stoll hed og lyst; hans er selv sydende yndigste steder Indet mod Norges snedakte kyst. Bade Bra. TH

VALDERSPIGE
PRIVATE MAILING CARD
Authorized by Act of Congress, May 19 1898.
POSTAL CARD - CARTE POSTALE
THIS SIDE FOR THE ADDRESS.
CHICAGO
DEC 30
1903
Olav Baen,
Seattle,
Wash.
1316 1/2 - 7th Av.

PUBLISHED BY E.P. CHARLTON & CO.
San Gabriel Mission

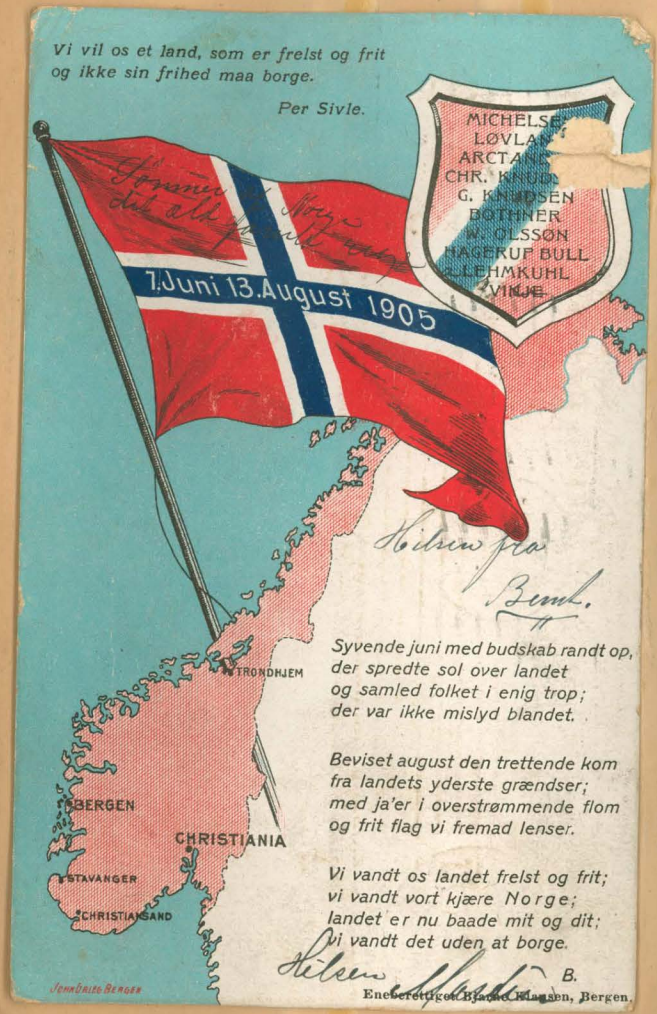
Vi vil os et land, som er frelst og frit
og ikke sin frihed maa borge.
Per Sivle.
MICHELSEN
LØVLAND
ARCTANDER
CHR. KNUDSEN
G. KNUDSEN
BOTHNER
A. OLSSON
HAGERUP BULL
LEHMKUHL
VINJE.
7. Juni 13. August 1905
TRONDHJEM
BERGEN
CHRISTIANIA
STAVANGER
CHRISTIANSAND
Hilsen fra
Bunk.
Syvende juni med budskab randt op,
der spredte sol over landet
og samled folket i enig trop;
der var ikke mislyd blandet.
Beviset august den trettende kom
fra landets yderste grændser;
med ja'er i overstrømmende flom
og frit flag vi fremad lenser.
Vi vandt os landet frelst og frit;
vi vandt vort kjære Norge;
landet er nu baade mit og dit;
vi vandt det uden at borge.
Hilsen
B.
Eneberettiget Kunst-Etablissement, Bergen.

Bunk
HAAKON VII
Norges Konge.
„ALT FOR NORGE"
KR.A. LITH. A/S OLAG.

View from Union Square, showing Hopkins Art Institute, on Nob Hill San Francisco

BRITTON & REY, SAN FRANCISCO 549

Market Street, looking West from Post and Montgomery Streets, starting point of Observation Cars

BRITTON & REY, LITHOGRAPHERS, SAN FRANCISCO 477

Jeg har været i ~~[illegible]~~ hele dagen idag, Traf Miss Bergge slaaende hilse ogsaa fra Miss Lyng.

Sender idag lidt musik det eneste jeg kan faa fat paa her i byen. Det er vanskeligt at sende noget da dere antagelig har en hel del før. Fordt jeg kende vide noget som passer maatte du først opgive hvad dere har af norske sager. Den ene gatenhem er meget pen; men vanskelig at synge, om de to andre er noget tes vel jeg ikke.

Vi vil os et land antager jeg dere synger før. Jeg har dag sendt den. Nogle billeder fra sommerferierne følger. Dette er fra Kristiansand. Har det sand sedvanlig meget travelt. Holder mig paa at forberede sammenkomsten. Jeg skal nu snart skrive. Haaber du og Lars traffes saa Lars faar hele tilt. Bemt paa vei til England.

Marlin

The Garden of the Presidio, Government Reservation, U. S. A. Headquarters, Sa

Tak for buvet raslonge - Hilsen

170. Mt. Rainier, Washington.

San Francisco. Sept - 21 - 05
Helsen fra May
Ferry Building.
Det har taget sig bedre ud seattle med en slig Ferry buildning

A Happy Christmas
From Mary Danielsen

Habostad Drøvig T. 87 Kristiansand S Norge

Tusind tak for billedet. Lars skulde havt brev for lange siden men der kom noget i veien. Nu skal dere bygge paa brev snarest. Er vetop hjemkommen fra Kristiania hvor jeg har deltaget i et Universitetskursus. Forøvrigt att vel. Hjertelig hilsen Martin

Her har du din mand.

Begyndte paa skolen
idag. Alt vel din
broder
Bernt

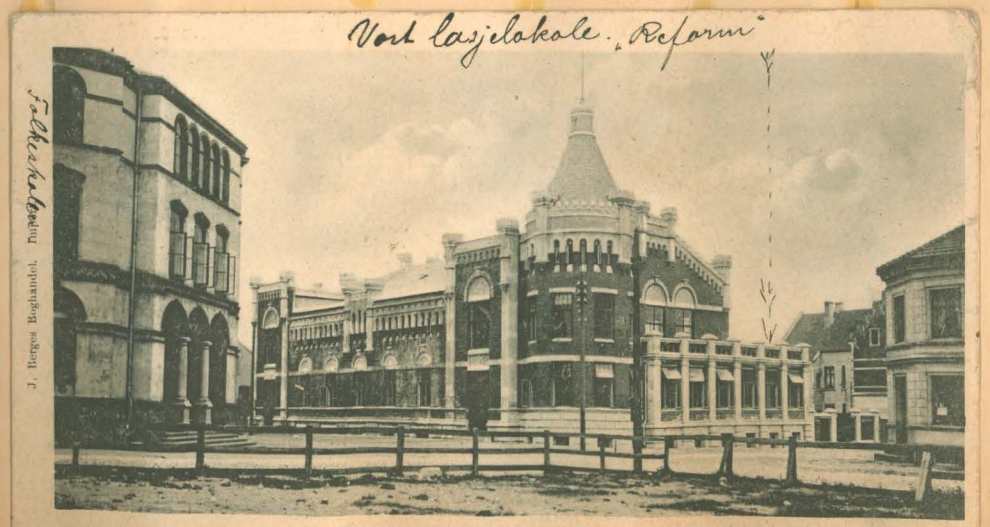

Gladelig jul! Godt nytaar! Alt med det gamle
her. Bernt sandsynligvis hjem til jul. Martin.

[illegible]
[illegible]
[illegible]
[illegible]
[illegible]

den 25-3-05 Hilsen H Ekornes

Min beboelse og forretnings gård
ved sjøen sett fra sjøen tæt ved
land. Mange ting forandret sig
siden De reiste. Aalesunds brunden
har havt virkninger som ingen
har anet Der er saledes opført
7 Kaier for sandtrafikken på vor
strand

170. Mt. Rainier, Washington.

ART LITHO. CO., PUBLISHER, SAN FRANCISCO.

IN THE GOOD OLD SUMMER TIME.

PLUTARCH PUBLISHING CO., DENVER. BURRO SERIES NO. 4

Besserudsjøen
med Peisestuen
ANERET N. J. CHRISTIANIA

Gathering Poppies
in California.

Liverpool, 22-V-03
Blir forsikt
hr grundet
mangel paa
plads paa
dampskibet
Telegrafeur
forst fra
Takoma
Kjærligst
Lars
New General Post Office
Photo. B. B. & B., Liverpool
SEATTLE, WASH.
9-PM

338 EDWARD H MITCHELL, PUBLISHER, SAN FRANCISCO
MADISON SQUARE, OAKLAND, CALIFORNIA
1904 – 1905
Hadelig jul. godt nytaar

FIRST

ANUAL BALL

of

Valkyrien Lodge

No. 1.

Daughters of Norway

SATURDAY EVE. JAN. 27TH 1906

Charles Albin Bundsen.

Mr Boen + Lady

You are cordially invited to attend the

Annual

Christmas Entertainment

given by the

Swedish Club

at their Hall, Eighth Avenue & Olive Street

Saturday Evening, December 27th, 1902

Program commences at 8.30. Banquet at 11

Admission. Gents 1.00; Ladies 50 cents

Mr Boen

Yourself and ladies

are cordially invited to attend a

New Years Ball

to be given by

The Norse Club

at

Christensen's Hall, Arcade Building

Thursday evening, January first

nineteen hundred and three

Tickets will be sold only to parties presenting invitations at the ticket office of the hall.

THE COMMITTEE

Mr. Olaus Baen with Lady

You are cordially invited to attend the

Annual

Masquerade Ball

given by the

Swedish Club

at their Hall, Eighth Avenue & Olive Street

Saturday Evening, February 21st, 1903

Tickets 50 cents a person, including lunch.

Doors open 8:30 p. m.

COMMITTEE.

Mr. .....

The members of The Opal Club request the pleasure

of your presence at their

Series of Informal Dances

to be given

every Thursday Evening, at Christensen Hall,

Arcade Building

FOR IDENTIFICATION
PRESENT THIS INVITATION

ADMISSION
75c. PER COUPLE

Seattle, Wash., December 12, 1902

Yourself and friends are cordially invited

to attend a grand

Prize Masquerade

given by the

Norwegian Singing Society

at Germania Hall,

Saturday Evening, December 20th,

nineteen hundred and two

Music by Lueben's Orchestra.
Dancing until 3 o'clock. Unmasking takes place at 12 o'clock when prizes will be awarded.
None but maskers allowed on floor before 12 o'clock.
Spectators in gallery.
Committee reserves all rights.

COMMITTEE

Mr. Olaw Baer

The Swedish Club

requests the presence of yourself and Ladies at the

Twelfth Anniversary

and

Opening of the Social Season

1904-1905

At their Newly enlarged Building

Cor. Eighth & Olive Street

Saturday, October First, at Eight-thirty p. m.

Year of nineteen hundred and four

Admission (Including Supper):

Gentlemen, One Dollar; Ladies, Fifty Cents

This invitation to be presented at the door

(SEE INSIDE)

The Committee in Charge

Respectfully requests

Mr. Olav Baan and Lady

To Attend the Twelfth Annual

Christmas Festival

of the

Swedish Club

At their Club House, Eigth Avenue

and Olive Street

Saturday December 26th, 8.30 P. M.

Christmas Tree, Dancing,

Musical Program

Etc. etc. are some of the many interesting Events.

Supper will be served

Tickets, Gentlemen 75c, Ladies 50c

Mr Olav Baan

You are cordially invited to attend the

12th Anniversary Masquerade Ball

given by

The Swedish Club, at their Hall

Saturday Evening, Feb. 27th, 1904

Admission 50 Cents, including Supper

INVITED BY Nilsson

COMMITTEE RESERVES ALL RIGHTS

Mr. .....

The Norse Club of Seattle

requests the pleasure of the company of yourself

and Ladies at their

Twelfth Annual Dance

at Christensen's Hall

Saturday evening, November 12th

nineteen hundred and four

at eight o'clock

Present invitation at the entrance. Admission 50

Your presence is requested at the

Marriage

of

Inga Lovise Deviny

to

Harry Laurence Kriedt

on

Wednesday - Aug - 22 - '07

at the home of

Mrs. K. Kringelbach

Columbia Station

Seattle, Wash.

Your presence is requested at the
marriage of
Miss Annie Iverson
to
Mr. I. P. Lien
Saturday, June thirtieth, nineteen hundred and six
at eight o'clock p. m.
510 So. K St.

Refreshments
served after wedding
at Danish Brotherhood Hall
1533 Tacoma Ave.

Mrs. Olive Johnson
requests your presence at the marriage of
her dwughter
Annie
to
Mr. Lewis C. Boen
on Saturday evening, July first, nineteen hundred and
five, at eight o'clock

Residence twenty-three thirty-two North sixty-fourth street
Seattle, Washington

I. Carl Johnson

to

Miss Carina Finstad

Married

Wednesday, October the fourth, nineteen hundred

and five

Seattle, Washington

At Home
after October the fifteenth
110 Howard Ave. North

Arrangement Committee

Olav Boen Lars Wien
Tom Ekrem Martim Weclim

Reception Committee

Mis Mary Danilson
M s In r Eiom

Floor Committee

Olav Boen
Martin Weclim

Door Committee

Lars Wien
Tom Ekrem

Hurrah!

FOR

May 17th!

Social Club Fremad

Denver, Colo.

1902

Menu

Toke Point on Half Shell

SAUTERNE

Olives *Celery* *Pickles*

Green Turtle aux Quenelles

Broiled Salmon Trout, Maitre de Hotel

Potatoes Julienne

Sweetbread Patties a la Stander

Petit Pois

Roman Punch

Broiled Spring Chicken a la Richmond

CLARET

Candied Yams

Tomato Surprise

Vanilla Ice Cream

Cake

Demi Tasse

SHERRY

Cigars

Toasts

W. C. BERG, Chairman

G. LUND, Toastmaster

President Roosevelt og Kong Haakon
CONSUL CHILBERG

Sveriges og Danmarks Konger
H. RANDALL

Vor Gjest
J. H. CASTBERG

Gjoa og dens Mandskab
DR. A. O. LOE

Seattle
N. B. NELSON

Nordens Kvinder
THOS. H. KOLDERUP

Banquet for Explorer

CAPT. R. AMUNDSEN

at Hotel Stander

Thursday, Oct. 4th, '06

Given by the Norwegian Societies, Seattle, Wash.

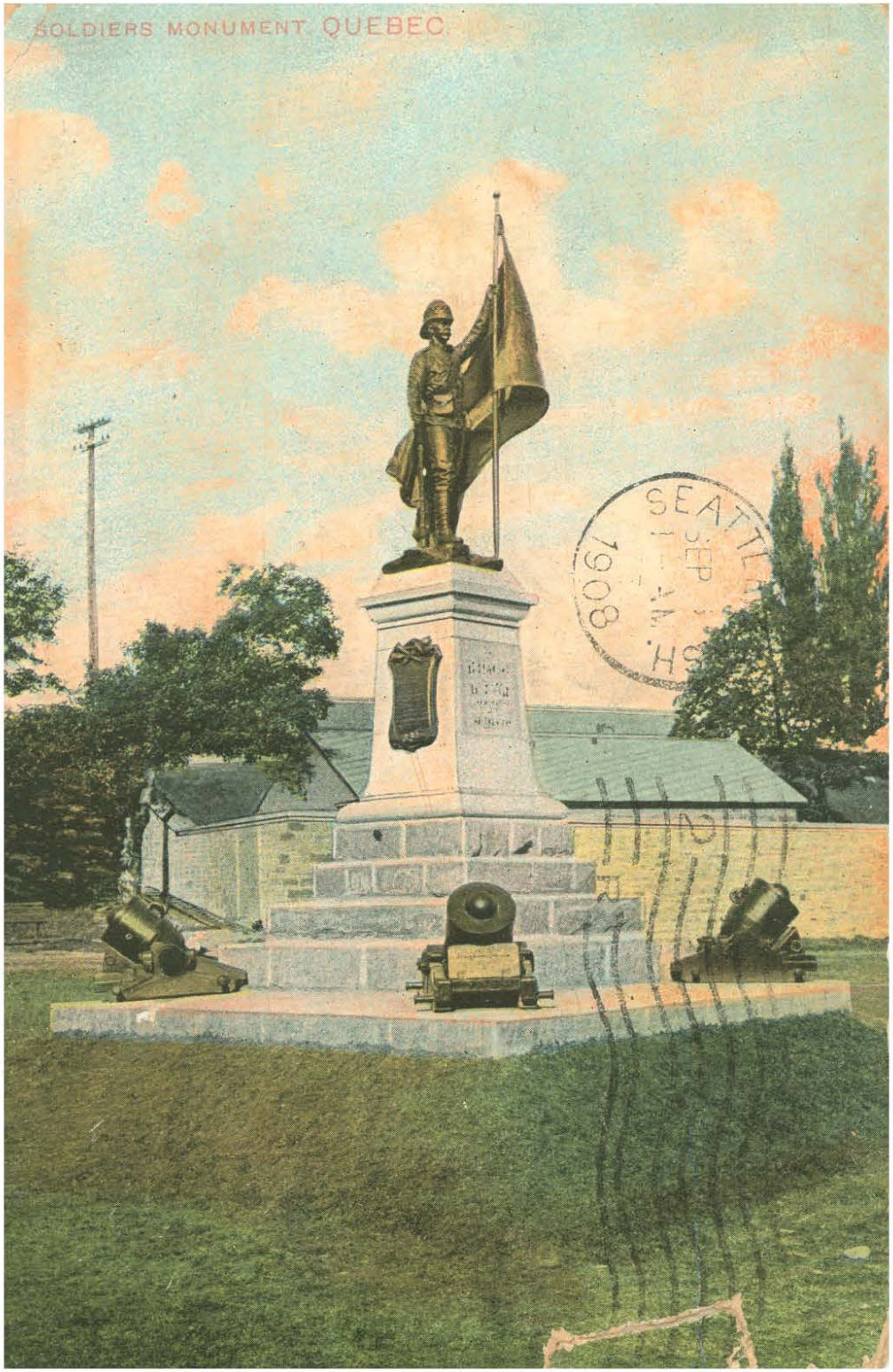
SOLDIERS MONUMENT QUEBEC
SEATTLE
SEP
1908

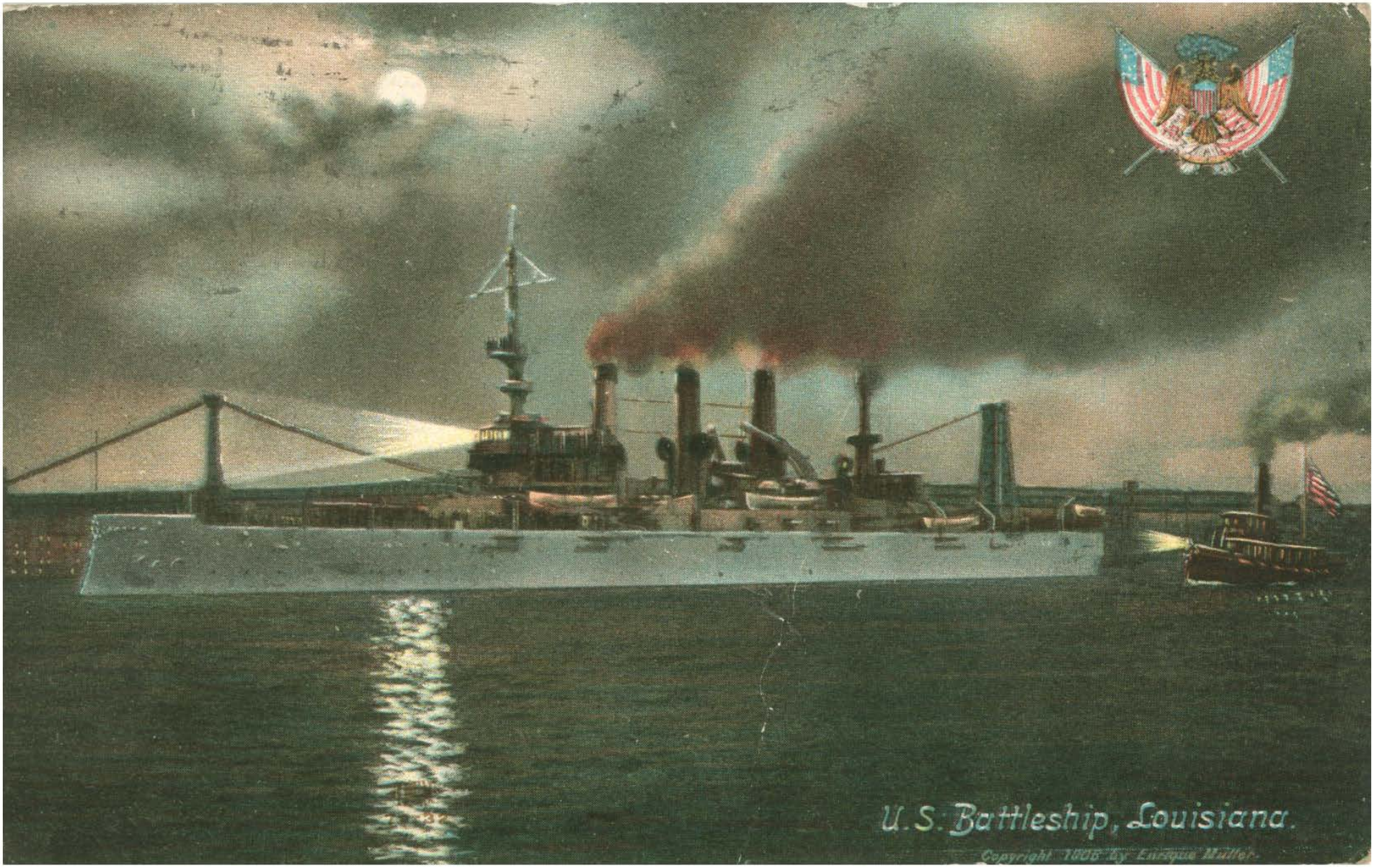
U.S. Battleship, Louisiana.
Copyright 1906 by Enrique Muller.

10341. UNLOADING A BANANA STEAMER, MOBILE, ALA.

Venlig hilsen og mange tak for brev og alle
Bernt Korterne

COPYRIGHT 1906. BY DETROIT PUBLISHING CO.

My Wishes of Happiness
and prosperity for this
coming year

To Mr & Mrs Olaf Boen

From J. Wilson

A Greeting

Here's my hand with
fondest greeting
And my heart with
a wish sincere
For a bright and
joyous Yuletide
And a lovelit
glad New Year!

Mr. and Mrs. A. E. Lee

request your presence at the marriage

of

Cora L. Evenson

to

Joseph B. Aslakson

Wednesday afternoon, January eleventh

nineteen hundred and five

at five o'clock

at

Kent, Washington

12599

Official Mailing Card
Lewis & Clark Centennial, 1905
Portland, Oregon

Manufacturers Liberal Arts and Varied Industrial Building.

PUBLISHED BY B. B. RICH, OFFICIAL STATIONER.

The honor of your presence is requested

at the marriage of

Miss Anna Christine Aslakson

to

Mr. Martin Erickson

Saturday evening, January tenth

nineteen hundred three

six o'clock

at 1021 Lakeview Avenue

Seattle Washington

PROGRAMME

OF

COMMENCEMENT EXERCISES

OF THE

GROSS MEDICAL COLLEGE,

THURSDAY EVENING, MAY 15TH,

1902.

AT CENTRAL PRESBYTERIAN CHURCH.

Programme.

1. OVERTURE *"Poet and Peasant"*.....*Suppe*
2. INVOCATION.....
3. SEXTET LUCIA.....*Donizetti*
4. ADDRESS.....*Rev. Frost Craft*
5. SELECTION *"Florodora"*.....*Stuart*
6. CONFERRING OF DEGREES.....

W. H. Buchtel, M. D., LL. D., Pres. Bd. of Trustees

7. TROMBONE SOLO, *"Evening Star" Wagner*

Mr. Stratton.

8. PRESENTATION OF THE CODE OF ETHICS.....*Prof. William J. Rothwell*
9. INTERMEZZO SALOMBA.....*Morse*
10. AWARDING OF PRIZES.
11. OVERTURE *"America"*.....*Moses*

Music By Koenigsberg Bro.'s Orchestra

List of Graduates.

Brandt, Everett Melville.....Missouri
Bruce, Charles Leven.....Indiana
Brown, Winfred Owen.....New Hampshire
Bundsen, Charles Albin.....Sweeden
Cassady, David.....Colorado
Clay, Orville Martin.....Kentucky
Crookall, Arthur Clifton, Ph.G., A.B. Washington
Davis, John Bramwell, M.D.....Colorado
Feist, Wilhelm Adolph.....Colorado
Freudenthal, Alfred.....Colorado
Hazlett, Harry Ward.....Colorado
Judge, Walter Elmer.....Colorado
Mac Manus, Harriette Frances.....Colorado
McCartney, Frank Maxwell.....Colorado
McIntyre, Thomas Archibald.....Colorado
Miller, Claude.....Colorado
Oviatt, Ellen Marie M. D.....Ohio
Sansone, Nicola Maria.....Connecticut
Shere, Oscar Maurice.....Colorado
Shuman, Raye Joseph.....Illinois
Swindt, Joseph Keener.....Michigan
Whedon, Edwin Earl.....Colorado

USHERS.

FRESHMAN CLASS,

Mr. T. A. Triplett. Mr. G. D. Youngstrom.

Mr. G. L. Monson. Mr. W. P. Carver.

SOPHOMORE CLASS.

Mr. A. E. Smith. Mr. J. A. Rink.

Mr. L. W. Paul. Mr. F. E. Estes.

JUNIOR CLASS.

Mr. A. S. Amdursky. Mr. Henry Neuma

Mr. M. T. Rothwell. Mr. W. T. Drysdale.

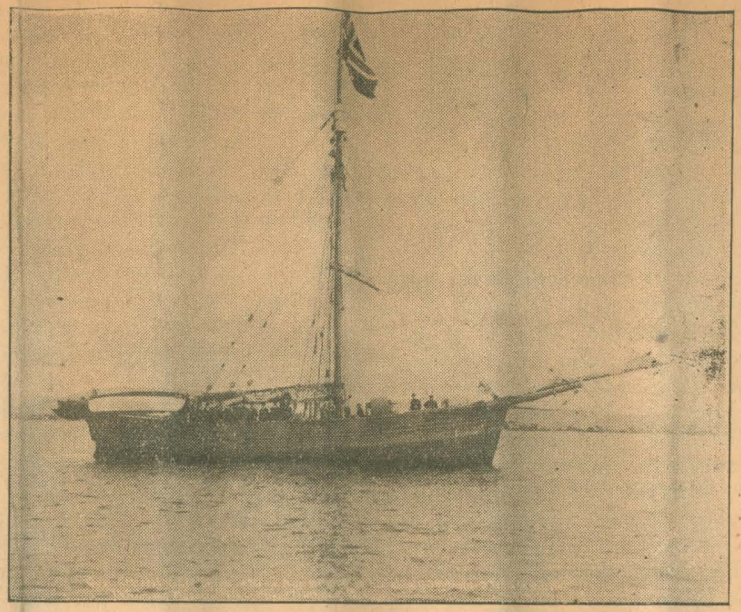

Kapt. Amundsen og Gjøa ved Ankomsten til Nome, 31te Aug., 1906

Kapt. Roald Amundsen og hans Mandskab om Bord paa Gjøa, Nome den 1ste Sept., 1906.

Bernt Habostad,

...ueen Street,
...hristiansand, S.
Norway.

Mr. Sam Dale.

Reynhold C. Anderson
Denver, Colorado.

1451 Curtis St.

1900

REMEMBER
ME

J. Fredriksen
lærer

Hanna Habostad

Ekornes Aalesun

May
true friends
be around you.
Be my
guide.
Ever
Faithful
Forget me
not.

Eddie Geary

Far
from thee
be every
care.

Forget me
not.

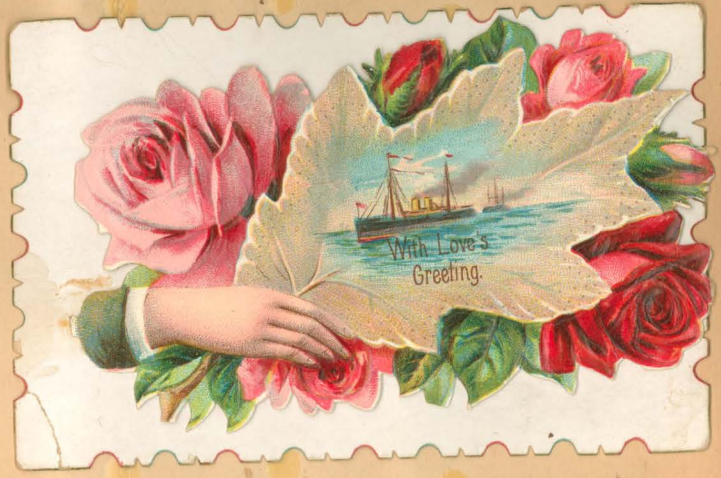
With Love's
Greeting.

Think
of me
when far
away.

Be my
guide.

Aug Holmstrom

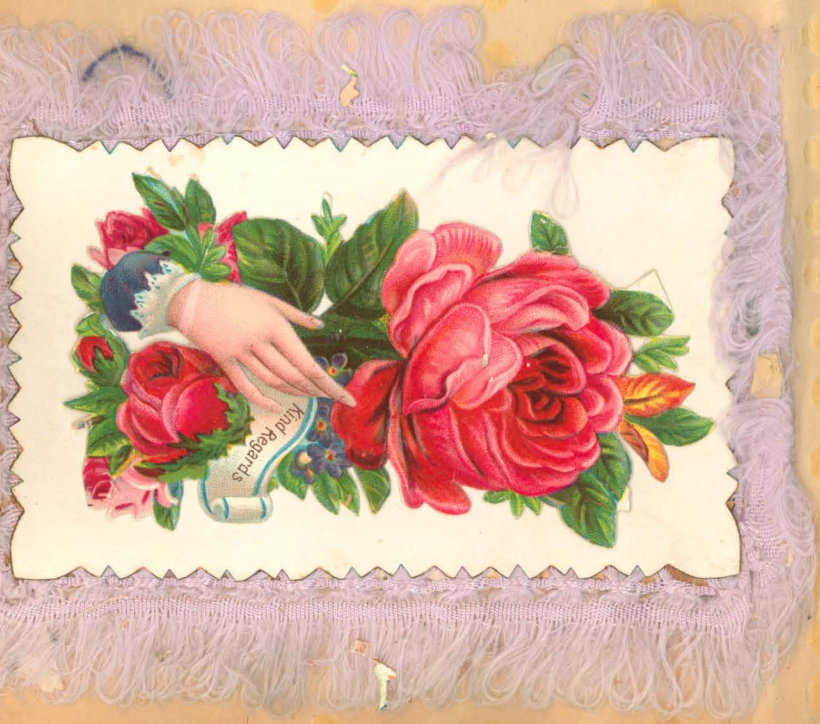

With Kindest Regards.

Mrs F. A. Geany

Be my
guide.

May
You Have
A Merry
Christmas

RUDOLPH GANZ

ALLS BELOW LOOP

Grand Benefit Concert and Entertainment

Under Auspices of "Sons of Norway" of Pacific Coast

Grand Opera House, Sunday, Feb. 14, 2:30 p. m.

Arrangement Committee

Dr. A. O. Loe
S. S. Langland
Wm. Berg
T. Peterson
A. J. Thuland
A. M. Winge
O. Toft
Joachim Arnesen

Honorary Committee

Consul Andrew Chilberg
Councilman H. P. Rude
Joseph Shippen
A. H. Soelberg

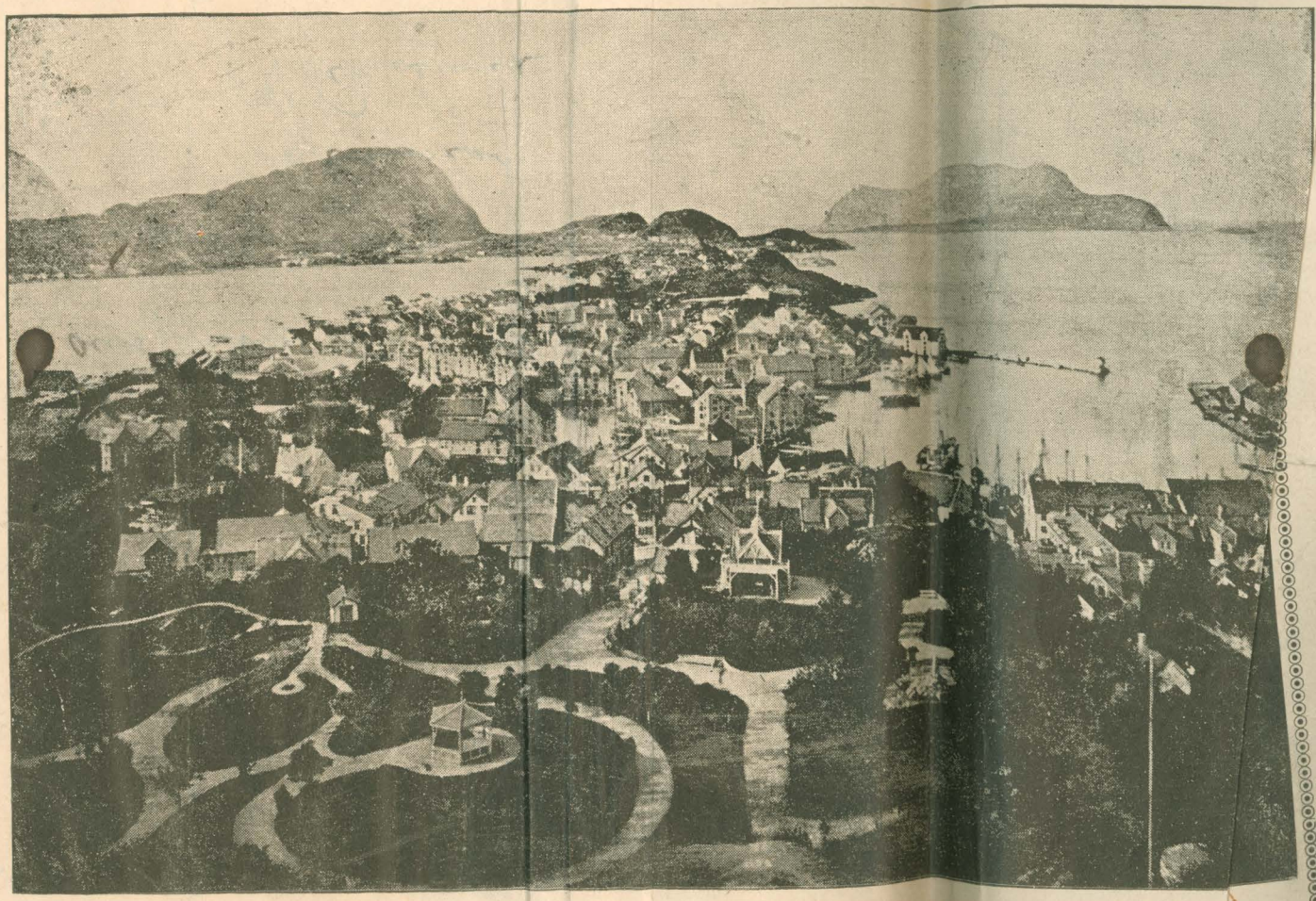

(City of Aalesund, Norway)

The Proceeds will be Donated to 14,000 Sufferers From the Recent Fire, Totally Destroying the City of Aalesund, Norway

Admission 50 Cents