



PACIFIC COAST NORWEGIAN SINGERS ASSOCIATION
19TH ANNUAL SANGERFEST

SEATTLE

WASH 1924.

Carsten P. Grande

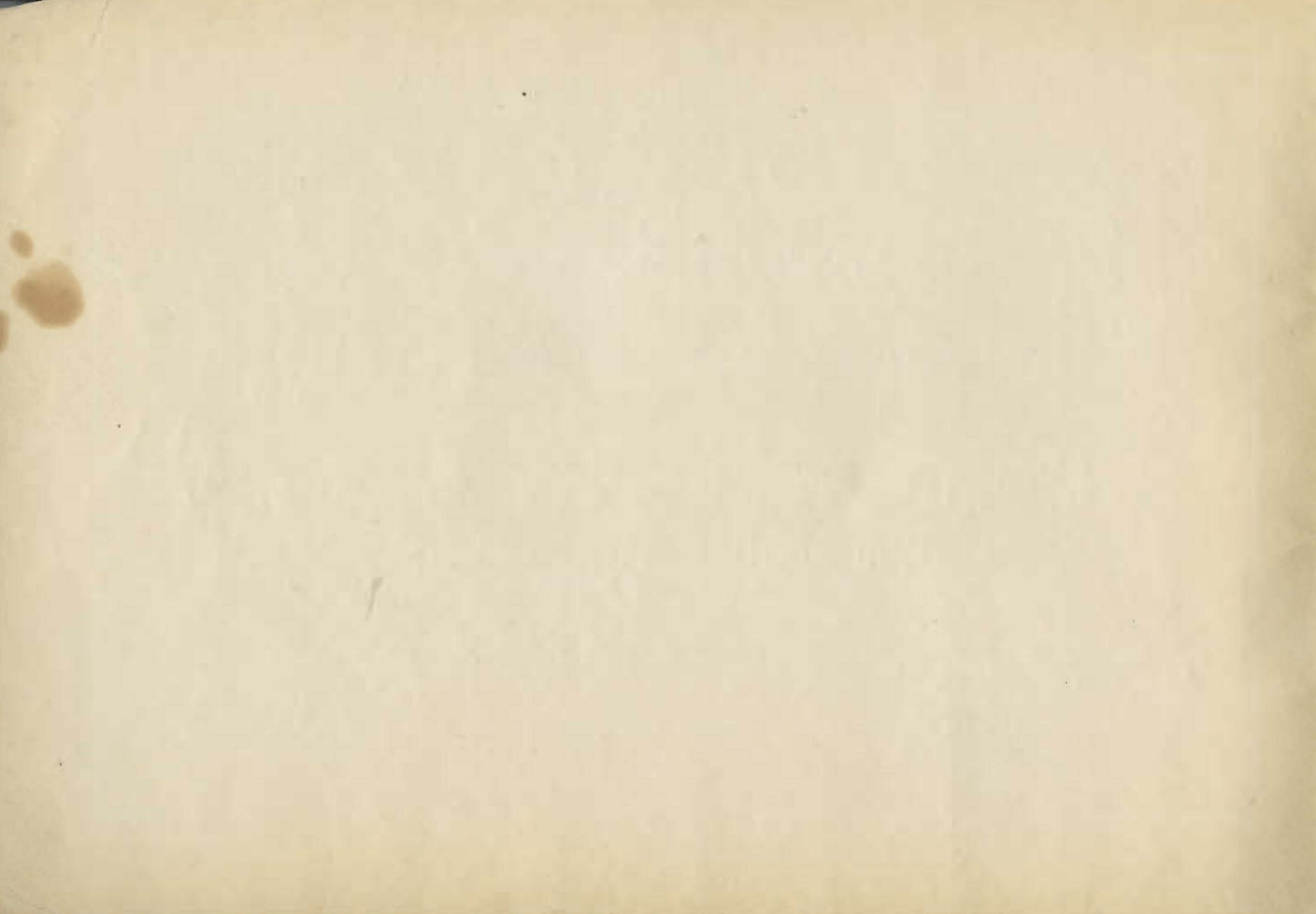

Souvenir Program

NINETEENTH ANNUAL SANGERFEST

PACIFIC COAST
NORWEGIAN SINGERS' ASSOCIATION



August 29th, 30th, 31st and September 1st, 1924

SEATTLE, WASHINGTON

DR. MARCUM

After a long absence is now giving his entire attention to his profession, being one of the agents for the genuine Kryptok curved lenses for near and far vision.

\$9.90

Marcum Optical Co.

917 First Avenue, near Madison
MAIN 3699

COMPLIMENTS OF
LUNDQUIST-LILLY

CLOTHES FOR MEN

◆ ◆ ◆

SEATTLE—TACOMA

Compliments
of

Arne Sunde

Jeweler

◆ ◆ ◆

1514 Westlake
Avenue

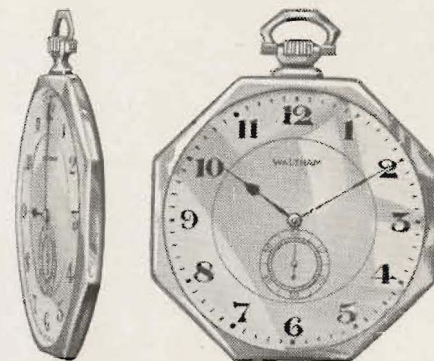

COMPLIMENTS OF

YOUNG-COGSWELL

PORTRAIT ARTISTS

Elliott 2575

◆ ◆ ◆

Studio, 201 Northern Life Building
Fourth and Seneca
SEATTLE

BRIEF HISTORICAL SKETCH OF THE PACIFIC COAST NORWEGIAN SINGERS' ASSOCIATION

MUSIC and song have always been considered as indispensable agencies in the mental development of nations and individuals.

Where there is a lack of appreciation of these agencies there we will inevitably find that they are out of harmony both with Nature and the inherent capability of mankind. The instrument which is not used, no matter how good, will soon be out of tune and contributes no part to the scattering of sunshine and cheer and making the world brighter and better. We believe it a duty of every individual to cultivate these uplifting agencies to the fullest extent. A singing nation is a prosperous and happy nation and the same applies to homes and organizations as well as individuals.

Song and music is a birthright which has been entrusted to all nations in a greater or lesser degree. In what more forceful way can the feelings of the heart be uttered than through the universal language of the soul—singing! It is the vehicle through which the innermost feelings of the heart are voiced and it cannot help but find responsive chords in the hearts of others. What else can so easily stir our heart-strings to vibrate into a ready response of that which is beautiful and ennobling in life as through the faculty of singing. Through this medium are the bonds of loyalty and patriotism for God and country more securely strengthened than scarcely through any other agency, it is the unifying medium, the one great factor of which harmony must be the soul, it is the highest form of co-operation.

That such a birthright has been entrusted also to the Norwegian

nation is a known fact. "The Land of the Midnight Sun" has always been a singing nation. Surrounded as they are by the most marvelous scenery of majestic mountains and laughing waterfalls they have caught the spirit of these impressive scenes, and experiences, and put them forth in music and song. But, hundreds of thousands of its sons and daughters have come to America, the land of their choice, and as much have contributed their share in the pioneer building of the land of their adoption. The history of these sturdy sons and daughters is prominently entwined into the threads of American history, and, as American citizens, have always proven themselves loyal and patriotic for America, her flag and its institutions, of which they are a valuable part in our cosmopolitan nation. But there is one trait which they have not ceased to cultivate and foster, and that is singing. Organized singing societies are to be found in great numbers throughout the United States. The Pacific Coast Norwegian Singers Association was organized in 1902, chiefly through the efforts of Mr. F. E. Tomte of Portland, Oregon, and other kindred spirits. The first festival was held in the City of Everett in the Fall of 1903 and since that time sanger fests have been held almost every year in the different cities of the Coast, the local organizations having undertaken the entertainment. This will be the 19th Annual Sangerfest of the P. C. N. S. Assn., and it is the fourth time that the singers of the City of Seattle have taken upon themselves the pleasure of being the hosts to the organization. This has only been accomplished through the good will and support of our many friends and music lovers.

CONCORD CANNING CO.

STAVANGER

NORWAY'S MOST MODERN CANNERIES

Recommends

Sardines

C. C. C. Brisling

Picnic

Crown Jewel

Dandy

Scouting Boy

Frithjof

☩ ☩ ☩

Cod Roe

Kaviar



Fish Balls
Fish Pudding

Sei Kager

☩ ☩ ☩

Kipper Snacks
Soused Mackerel

☩ ☩ ☩

Anchovies
Gaffelbiter

Helan Gaar; Syng "Concord falleri fallerullala"

Helliesen & Christiansen, Inc.

Representatives

SEATTLE, WASH.

FESTIVAL PROGRAM

Headquarters:
NORWAY HALL
Boren and Virginia

FRIDAY AFTERNOON AND EVENING

Aug. 29th

- Registration at Headquarters
8:30 P. M.—Formal Welcome Festival at Headquarters.
Dancing—Card Playing—Refreshments.

SATURDAY

Aug. 30th

- 10:00 A. M.—Rehearsal at Meany Hall.
12:00 M. —Luncheon at University Commons.
1:00 P. M.—Luncheon and Reception for Ladies—Headquarters.
2:00 P. M.—Rehearsal at Meany Hall.
8:15 P. M.—Concert at Meany Hall.
10:30 P. M.—Entertainment at Headquarters—Dancing
—Card Playing—Refreshments.

SUNDAY

Aug. 31st

- 11:00 A. M.—Attending Various Norwegian Churches.
2:30 P. M.—Official Photograph at Meany Hall.
3:00 P. M.—Concert at Meany Hall.
5:30 P. M.—Dinner at Headquarters.
7:00 P. M.—Business Meeting—I. O. G. T. Hall.
9:00 P. M.—Entertainment at Headquarters—Singing by Choruses—Vaudeville, etc.

MONDAY

Sept. 1st

- 9:00 A. M.—Excursion from Salt Water Harbor through Lake Washington Canal into Lake Washington and to Fortuna Park.
12:00 M. —Lunch at Picnic Grounds.
1:00 P. M.—Horse Shoe Tournament.
2:00 P. M.—Dancing.
4:00 P. M.—Return to the City.
7:00 P. M.—Banquet at Masonic Club Rooms.

Sangerfest Committees

Executive

M. Sylliaasen, *President*
 J. Sather, *Vice-President*
 T. Christy, *Recording Secretary*
 L. Boen, *Corresponding Secretary*
 C. Sunde, *Treasurer*
 R. Moller, *Director*

Music

R. Moller
 A. Belstad
 B. Stordabl
 S. Foss
 E. Suther
 T. Christy

Advance Ticket Sale

E. Suther
 M. Norgaard
 H. Norgaard
 P. Hansen
 S. Baarstad
 S. Howick
 K. Vik
 R. Langseth
 S. Foss
 H. Sorvik
 A. Bottlesen

Publicity

F. Oleson
 E. Suther
 J. Sather
 J. Schanke

Entertainment

P. Lilos
 G. Jacobsen
 A. Halden

Banquet

T. Christy
 B. Stordabl
 O. Moe
 R. Moen

Picnic

O. Boen
 J. Omdal
 T. Tjaerandsen
 J. Wangsness
 R. Solheim
 G. Solheim
 A. Grendal
 O. Varang
 C. Jules
 B. Wick
 G. Hundwin
 T. Ivarson
 K. Moen
 P. Lilos
 L. Wicks

Printing and Souvenir

Program

N. Christiansen
 A. Odegard
 L. Boen

Hotel

J. Sather
 R. Bye
 O. Oass
 C. Albin
 J. Moe
 A. Wystrom

Transportation

J. Schanke
 J. Wiggen

Concert Ushers

A. Grendal
 S. Foss
 R. Bye
 R. Moen
 H. Swanson
 K. Lauritsen
 W. Sundsten
 M. Norgaard

Registration

O. Sandheim
 K. Lauritsen
 C. Pedersen

Refreshment

N. Nielsen
 O. Nyhus
 A. Wold
 G. Tollefsen
 T. Olsen
 J. Lilos
 O. Oass
 Ant. Berg
 C. Johansen
 E. Tollefson

Stage and Decoration

T. Tjaerandsen
 A. Bottlesen
 G. Jorgensen
 S. Brudwick
 G. Jacobsen
 B. Tollefson
 O. Linstad
 Aug. Berg
 A. Brevick
 O. Andersen

THE SINGERS' PICNIC

Come and enjoy a Picnic with the visiting and local singers. Fortuna Park, Lake Washington,
 Monday, Labor Day, Sept. 1st. Dancing afternoon and evening. Boats from Leschi Park.
 75c Admission including Boat Fare.

“Helpmates” Membership List

MRS. CARL SUNDE, *President*

MRS. O. A. SANDHEIM, *Vice-President*

MRS. MELVIN SYLLIAASEN, *Secretary*

MRS. LEWIS BOEN, *Treasurer*

Mrs. A. Andersen
Mrs. Mary Andersen
Mrs. F. Bertelsen
Mrs. S. Birkeland
Mrs. L. Boen
Mrs. O. Boen
Mrs. S. J. Brudvick
Mrs. N. Christiansen
Mrs. F. Elwood
Mrs. E. Engelsen
Mrs. H. B. Ericksen
Mrs. C. Greenberg
Mrs. J. Gjesdahl
Mrs. C. Hansen

Mrs. H. C. Hansen
Mrs. A. Halden
Mrs. I. Hollum
Mrs. F. Harris
Mrs. O. Hougen
Mrs. Howick
Mrs. L. Hildahl
Mrs. J. A. Johnsen
Mrs. C. Jule
Mrs. A. Kristoffersen
Mrs. H. Landaas
Mrs. J. B. Lange
Mrs. L. T. Larsen
Mrs. I. C. Lee

Mrs. M. Martin
Miss C. Mikkelsen
Mrs. Rud. Moller
Mrs. O. Moe
Mrs. C. McClelland
Mrs. L. Nelsen
Mrs. A. Nerland
Mrs. O. Nyhus
Mrs. A. Odegard
Mrs. H. Oliver
Mrs. Oscar Olsen
Mrs. Oswald Olsen
Mrs. T. A. Olsen
Mrs. Olaf Olsen

Mrs. H. P. Rude
Mrs. C. W. Sivesind
Mrs. T. O. Steinheim
Mrs. B. H. Stordahl
Mrs. I. Sunde
Mrs. Erwin Suther
Mrs. C. J. Suther
Mrs. H. D. Sorvick
Mrs. G. W. Tollefsen
Mrs. A. Torgersen
Mrs. A. Wold
Mrs. F. Waxham
Mrs. Carl Zapffe

SANGERFEST COMMITTEES

Refreshment

Mrs. C. J. Suther, Chairman
Mrs. O. Nyhus
Mrs. G. W. Tollefsen
Mrs. S. J. Brudvick
Mrs. Carl Zapffe
Mrs. Sandheim
Mrs. Olaf Boen
Mrs. Ing. Sunde

Receptions and Entertainment

Mrs. L. Boen, Chairman
Mrs. H. P. Rude
Mrs. Rud. Moller
Mrs. A. Torgersen

Decoration

Mrs. M. Sylliaasen, Chairman
Mrs. Oscar Olsen
Mrs. A. Nerland
Mrs. A. Halden

Dining Room

Mrs. B. Stordahl, Chairman
Mrs. A. Odegard
Mrs. T. A. Olsen

ERIK BYE
Baritone Soloist
ARVILLE BELSTAD
Accompanist
ELMER OHRNE
Tenor Soloist

PROGRAM---First Concert

Saturday Evening, 8:15 o'Clock

RUDOLPH MOLLER
Director of Grand Chorus
GEO. C. KIRCHNER
Director of Orchestra

"Bojarernes Intogsmarsch".....*Johan Halvorsen*
Festival Orchestra—Geo. Kirchner, Director

a) "The Star Spangled Banner".....*Fr. Scott-Key*

b) "Ja, vi Elsker" (Norw. Anthem).....*R. Nordraak*
Grand Chorus and Orchestra
Rudolph Moller, Director

a) "Unge Gjenbyrds Liv i Norden".....*J. Stuntz*
(the intimate young life of the north)

b) "Längtan" (Longing).....*Aug. Söderman*
Grand Chorus

Baritone Solo:

a) "Tollekniven".....*Johan Selmer*

b) "Hvorfor hyler de sorte hunde".....*Alf Hurum*

c) "Til mit hjertes Dronning".....*Agathe Bacher Gröndahl*
Erik Bye
Arville Belstad, Accompanist

a) "I stood on the Bridge".....*Lindsay-Shattuck*

b) "Come where the Lilies bloom".....*Will. Thompson*
Grand Chorus

Overture, "Il Gaurney".....*Gomez*
Festival Orchestra—Geo. Kirchner, Director

"O, Columbia".....*Frederick Wick*
Grand Chorus and Orchestra
Rudolph Moller, Director

Tenor Solo:

a) "Herdegossen".....*J. A. Berg*

b) "Klara Stjernor".....*arr. G. Hägg*
Elmer Ohrne

FIRST PROGRAM---Continued

c) "Ossian" ----- J. Beschnitt

Grand Chorus—Incidental Solo by Elmer Ohrne

"Ossian" or "Oisian", war chief and bard from the third century A. D., is the man to whom the first beginnings of the earliest heroic Gaelic poetry have been traced.

Ossian's verses, which have been collected by J. McPherson, portray the Viking age, and its earliest period. The poem "Fingal" in six songs, relates how his father, Finn, king of Morven, defended the land against Norwegian Vikings—the warriors from Lochlin (Norway). "The land of billows and whales ships and oars, heroes and blue swords."

Ossian's songs, which in their construction resemble the old Norse, possess a power and beauty which has inspired poets and composers to sing his praises.

Baritone Solo:

a) "Sheep and Lambs" ----- *Sidney Homer*

b) "Homing" ----- *Teresi del Riego*

c) "Invictus" ----- *Brun Huhn*

Erik Bye

Arville Belstad, Accompanist

a) "Noraskald" ----- *Rudolph Moller*

(The poem, by Julius B. Baumann, portrays a Northern Bard singing his praise to "Brage", the symbolic God of Song)

b) "AaKjöre Vatten, AaKjöre Ve'" *arr. Rudolph Moller*

(Hauling water, and hauling wood o'er the hillside)

Grand Chorus

Landkjending ----- *Edvard Grieg*

"Landkjending" (Recognition of Land"). Norwegian history relates how internal dissension and unrest rendered conditions in the country unsafe—how Astrid with her infant son Olaf Trygvasson fled to Gardarike, Russia, where Olaf grew up.

Olaf Trygvasson was born in 969, and began his meteoric career in exile; it is even said that he was once bought as a slave in Estonia.

After he grew up he harried as Viking in France and the British Isles, till, in a good day, for the peace of those countries, he was converted to Christianity by a hermit in the Scilly Islands, and his marauding expeditions ceased, since he would not harry those of his new faith.

After some years spent in England and Ireland, he set sail for Norway, fired by the reports of the unpopularity of its ruler, Haakon Jarl. Arriving in Norway in the year of 995, he was unanimously accepted as king, and at once set about the conversion of the country to Christianity. He thus became Norway's first Christian king.

The arrival of Olaf Trygvasson on Norwegian soil is for this reason an epochal event in Norwegian history. Founded on these facts, Bjornstjerne Bjornson wrote his poem "Landkjending", to the words of which Grieg has set his glorious musical composition.

It concerns Olaf's voyage to Norway—his fatherland—the land which he had not seen since he fled from it as a child, and which he now, at the age of twenty seven, was about to behold again, or, rather, actually behold for the first time. The history tells how he kneeled in prayer after his ships and army had landed. Grieg has clothed the king's prayer, which constitutes the solo, in a vestment of sacred garb most profound. Finally the chorus, as king's mighty host, intonates the prayer in unison.

Grand Chorus and Orchestra

Solo by Erik Bye

ERIK BYE
Baritone Soloist
ARVILLE BELSTAD
Accompanist

RUDOLPH MOLLER
Director of Grand Chorus
GEO. C. KIRCHNER
Director of Orchestra

PROGRAM---Second Concert

Sunday Afternoon, 3:15 o'Clock

"Wedding Marsch" _____ *Edv. Grieg*
Festival Orchestra—Geo. Kirchner, Director

- a) "The Star Spangled Banner" _____ *F. Scott-Key*
b) "Ja. Vi Elsker" (Norw. anthem) _____ *R. Nordraak*
Grand Chorus and Orchestra
Rudolph Moller, Director

- a) "O. Columbia" _____ *Frederik Wick*
b) "The Suwanee Shore" _____ *Adam Geibel*
Grand Chorus—a cappella

Baritone Solo:

- a) "Jeg Vælger mig April" _____ *Johan Selmer*
b) "Jeg laa ved Sjøen" _____ *Eyvind Alnes*
c) "Jeg havde mig en Hjertenskjar" _____ *Christian Sinding*
Erik Bye
Arville Belstad, Accompanist

- a) "Sweet Sabbath Eve" _____ *Parks*
b) "Naturen och Hjertat" _____ *O. Lindblad*
(Song of Praise to the Beauty of Life and Nature)
c) "Den Store Hvide Flok" _____ *Edv. Grieg*
(The Vast Unnumbered Throng)

This beautiful poem, author unknown, lifts our thoughts from earth, and a revelation, so to speak, is given us of the Ransomed Host in Heaven. It is a vast unnumbered throng, all robed in white. "Like thousand mountain craigs of snow." There they are with their God and worship Him in one eternal Sabbath Day, 'mid all the angels' song of praise. This chorus as arranged by Edv. Grieg is an old folk tune and is particularly adapted for religious services, but it is also very popular with all Scandinavian singing societies.

Grand Chorus—Erik Bye, Soloist

- "Triumphal March" _____ *Edv. Grieg*
(From the Drama, "Sigurd Jorsalfar")
Orchestra—Geo. Kirchner, Director

SECOND PROGRAM---Continued

a) "Norrønakvad"—from "Sigurd Jorsalfar" _____ *Grieg*

b) "Kongekvad"—from "Sigurd Jorsalfar" _____ *Grieg*

Grand Chorus and Orchestra—Erik Bye, Soloist

Rudolph Moller, Director

Edvard Grieg's incidental music to Bjornst. Bjornson's historical drama "Sigurd Jorsalfar" (Sigurd the Crusader) is composed of numbers for solos, male chorus and orchestra, and keeps wonderfully with the story of the adventurous Norwegian king and crusader. Sigurd left Norway with sixty ships for a crusade to the Holy Land, and during his absence of years in foreign land, his brother Eystein stayed at home, where he proved himself to be a wise ruler, promoting the prosperity of his subjects. The "Drama" opens with the return of Sigurd "the crusader" covered with glory.

a) "Zigøinernes Sang" (Song of the Gypsies) _____ *P. Hejse*

b) "Ossian" _____ *J. Beschmitt*

Incidental Tenor Solo by Elmer Ohrne

c) "Gjæterjenten" _____ *Oscar Borg*

The chaletgirl of the mountain)

Grand Chorus

Baritone Solo:

a) "At Parting" _____ *James H. Rogers*

b) "I Came with a Song" _____ *Frank La Forge*

c) "Inter Nos" _____ *Alexander MacFayden*

Erik Bye

Arville Belstad, Accompanist

"Landkjending" (Recognition of Land" _____ *Edv. Grieg*

Grand Chorus and Orchestra

Erik Bye, Soloist—Rudolph Moller, Director



A DOLLAR SAVED IS A DOLLAR EARNED

◆ ◆ ◆

Deposit Your Savings in the Oldest and Largest
Savings Institution in the Pacific
Northwest

◆ ◆ ◆

WASHINGTON MUTUAL SAVINGS BANK

1101 SECOND AVENUE

ESTABLISHED
35 YEARS

ASSETS
\$30,000,000.00

All Kinds of Old Silverware and Electric
Appliances Made Like New

ABSOLUTE SATISFACTION

Gold and Silver Plating

CARL ZAPFFE

SILVERSMITH

1512 7th Ave.

Tel. Main 4687

SEATTLE DAIRY

S. STRAY, Proprietor

Wholesale and Retail

Milk, Cream and Ice Cream

Main Plant, 1415 Eighth Avenue

ELIOT 0912

Branch No. 1
REAR 310 UNION ST.
MAin 7854

Branch No. 2
2214 NORTH 56TH
MElose 0668



RUDOLPH H. MÖLLER
Director-in-Chief

PACIFIC PICTURE FRAME COMPANY

Manufacturers of Picture Frames

Wholesale and Retail

Mouldings and Pictures

1115 THIRD AVENUE, SEATTLE

Phone Main 4924

WE HAVE MOVED TO OUR
NEW LOCATION

1610 THIRD AVENUE

We Will Be Pleased to Have You
Call on Us

Shoe Shining in Connection

Andersen Shoe Repairing

MAIN 4194

1610 THIRD AVE.



**Some
Trench Raid**



ERIK BYE
Baritone Soloist

WHEN GOING TO EUROPE USE

**CUNARD
ANCHOR
ANCHOR-DONALDSON**

NEW YORK, BOSTON, MONTREAL
To Southampton, Cherbourg, Plymouth, London,
Glasgow, with close connections to

SCANDINAVIA

Company's Office, 621 Second Avenue
SEATTLE, WASH.

COMPLIMENTS OF

**HOOD RUBBER PRODUCTS
COMPANY**

EXCLUSIVE DISTRIBUTORS OF
HOOD RUBBER FOOTWEAR AND TIRES

314 Second Avenue South
SEATTLE

International Mercantile Marine Co.

AMERICAN LINE
ATLANTIC TRANSPORT LINE
LEYLAND LINE
RED STAR LINE
WHITE STAR LINE
WHITE STAR-DOMINION LINE
PANAMA PACIFIC LINE

117 STEAMERS—1,218,000 TONS

Including the new MAJESTIC, LARGEST STEAMER IN THE
WORLD. Services from New York, Boston, Philadelphia, Montreal to
Southampton, Liverpool, Cherbourg, Hamburg, Danzig and Mediter-
ranean Ports. International Mercantile Marine Travelers' Checks payable
everywhere.

C. P. SARGENT, MANAGER

North Pacific Coast Passenger Office
619 SECOND AVENUE SEATTLE, WASH.

COMPLIMENTS OF

**THE WASHINGTON SHOE
MFG. CO.**

SEATTLE

♣ ♣ ♣

Makers of DRY-SOX SHOES

OFFICERS



M. O. SYLLIAASEN
President
SEATTLE



JOHN SATHER
First Vice President
SEATTLE



THEO. CHRISTY
Recording Secretary
SEATTLE



CARY SUNDE
Treasurer
SEATTLE

NORWEGIAN AMERICA LINE



STÖT
VORE SANGERE
STÖT

DEN NORSKE AMERIKA LINJE

Begge gjør krav paa din National Fölelse og
fortjener alle gode patrioske Normaends

STÖTTE

Gjør Deres Arangement for turen hjem til Jul Nu

REIDAR GJÖLME CO., Inc.

2den Etage Commercial Bldg.
2nd & Madison Street
SEATTLE, WASH.

L. K. VICKERY

582 Market street
SAN FRANCISCO, CAL.

Generalagent
for
Washington, Oregon,
British Columbia,
Alaska
Generalagent
for
California, Nevada,
Arizona

COMPLIMENTS OF



O. E. NILSEN, PROPRIETOR

HOME OF

Atlas Gas Engines

Atlas Diesel Engines

Sterling High Speed Engines

Hyde Propellers

ATLAS GAS ENGINE AGENCY

82 MARION ST., SEATTLE, U. S. A.

OFFICERS



LEWIS BOEN
Corresponding Secretary
SEATTLE



M. H. FORDE
Second Vice President
EVERETT



O. O. SLETTEN
Third Vice President
PORTLAND



CARL JESDAH
Marshall
EVERETT

Compliments of

BUTTERWORTH'S MORTUARY

FUNERAL DIRECTORS

300 East Pine Street

Phone Main 0949

SCANDINAVIAN-WESTERN IMPORTING COMPANY, Ltd.

(ESTABLISHED 1894)

116 Broad Street, NEW YORK, N. Y.

Importers of

Swedish Steel, Hardware, Cutlery and Swedish Home
Baking Articles

509 East Hennepin Ave.
Minneapolis, Min

324 Railway Exchange Bldg.
SEATTLE

20 St. Nicholas St.
Montreal, Canada

If You Want to Follow the
Activities of the Singers

You Should Read

Washington Posten

*The Oldest Norwegian Weekly
on the Coast*

In it you will also find news from the
old country and about the activities of
yourself and friends.

Washington Posten has newly opened
a book department in which you will find
a large number of books by the best Nor-
wegian authors at remarkably low prices.

Washington Posten

923-24 SEABOARD BUILDING
SEATTLE, WASH.



THE HELPMATES

O. KAVLI, A/S
BERGEN

LARGEST EXPORTERS OF NORWEGIAN CHEESE

Recommends

GUDBRANSDALS GJETOST

GAMMELOST

NOKKELOST

TAFFELOST (PRIMOST)

Helliesen & Christiansen, Inc.

Representatives
SEATTLE, WASH.



ARVILLE BELSTAD
Accompanist



ELMER OHRNE
Tenor Soloist



GEO. C. KIRCHNER
Director of Orchestra



SEATTLE HARBOR



COPYRIGHT 1924 T. H. GOWMAN

Courtesy of T. H. GOWMAN, Hotel Gowman

DIRECTORS



H. M. MONSEN
BELLINGHAM



O. A. MYHRE
EDISON



ALEX R. JOERGENSON
STANWOOD



H. P. SATHER
BALLARD

DIRECTORS



GEO. SEVERYN JOHNSON
TACOMA



OSCAR MOE
HOQUIAM



GEO. A. NATANSON
PORTLAND



T. P. HALLER
ASTORIA

Phone Sunset 0975

BORGEN'S MEAT MARKET

Wholesale and Retail

Importer of Norwegian and Swedish Specialties

GJETOST, FLATBREAD, GAMMELOST
FISKEBOLLER, SEIKAGER, TORSKEROGN
ANCHOVIES, MACKEREL, HERRING

5337 Ballard Avenue
SEATTLE

SOMETHING NEW ALL THE TIME

BRUNSWICK RADIOLAS

JUST OUT

PRICES AND TERMS TO SUIT

Come In and Hear the Wonder Phonograph
Demonstrated

AT THE

CASCADE DRUG CO.

2324 Market Street

Ballard

COMPLIMENTS OF

HAUFF'S DEPARTMENT STORE

The Only Norwegian Department Store
in the North End

5321 BALLARD AVE.

SEATTLE

COMPLIMENTS OF

PHEASANT-WIGGEN

Undertakers

5517 22nd N. W.

Phone Sunset 0209



NORDEN SINGING SOCIETY
BALLARD

FOLLOW THE CROWD TO THE

OLD HOME

5331 BALLARD AVE.

*The Place to Eat and Drink or a
Social Game of Rummy*

"SINGING ALLOWED"

STANLEY NILSON

Goodyear Service Station

TIRES
ACCESSORIES
GAS AND OILS

Sunset 3446
Ballard Station, Seattle

Call Us for Service

Compliments of

P. J. BERNDTZEN

Watchmaker and Jeweler

5409A Ballard Avenue
SEATTLE, WASH.

Compliments of

THE EUROPEAN BAKERY

T. MONSEN, Prop.

Sunset 4845
5411 Ballard Ave., Seattle, Wash.

Compliments of

THE CANAL BANK

Ballard Ave. at Vernon Place

Established April, 1923

OFFICERS

J. P. WALL, *President*
F. A. CHRISTENSEN, *Vice-President*
C. F. FLOREN, *Cashier*

DIRECTORS

J. F. IVES
Manager Stimson Mill Co.
J. T. McVAY
President Metropolitan National Bank
W. H. OLIVER
Seattle Cedar Lumber Mfg. Co.
F. F. HOPKINS
Seattle Boiler Works
J. P. WALL
Attorney
F. A. CHRISTENSEN
Physician
E. C. STONE
Stimson Mill Co.
C. B. WOOLSEY
Bolcom-Canal Lumber Co.
N. B. HEGGE
Fishing Fleet Owner



Photo By
A. B. ANITZ



1921



TANGELUREN SANG FORENING
EDISON, WASH.

WE BUILD

Tents

CANOPIES

HALL
and
FLOOR
COVERS

SLEEPING
PORCHES



ANYTHING MADE OF CANVAS

We
Rent

LARGE
TENTS
COVERS
and
CANOPIES
for
ALL
PURPOSES

Mustad Fish Hooks

For HALIBUT, SALMON and any other kind of fish. *Right* in SHAPE, FINISH, TEMPER. The hooks that CATCH the fish. Ask for them ALWAYS.



EVERETT NORWEGIAN MALE CHORUS

Music and Musicians

Devoted Principally to the Interests of the Northwest

Published by
DAVID
SCHEETZ
CRAIG

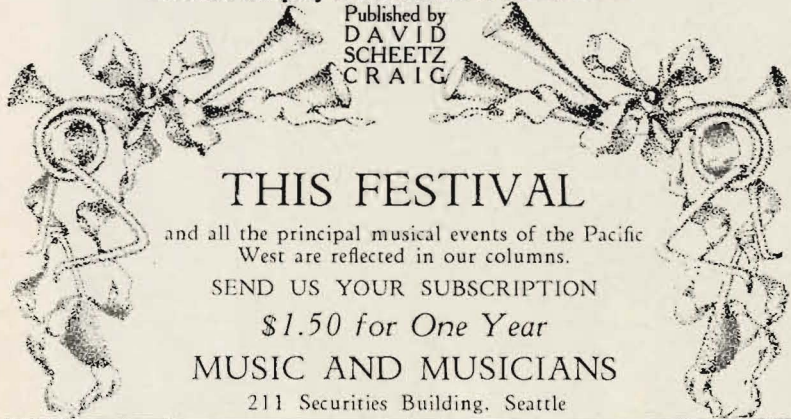

THIS FESTIVAL

and all the principal musical events of the Pacific West are reflected in our columns.

SEND US YOUR SUBSCRIPTION

\$1.50 for One Year

MUSIC AND MUSICIANS

211 Securities Building, Seattle

Snow Flake Laundry

FAMILY LAUNDERERS and
DRY CLEANERS

Elliott 6205

1821 Minor Ave.

A Paper for the Norwegians on the Pacific Coast

TACOMA TIDENDE

VESTKYSTEN

NORWEGIAN WEEKLY

ESTABLISHED 1890

JOHN SOLEY, EDITOR

311 FIDELITY BLDG.

Issued Every Friday Morning

TELEPHONE MAIN 3632

AGENCY

NORWEGIAN AMERICA LINE

P. O. BOX 1574



Norwegian Male Chorus - Tacoma-Wash. 1924
— *F. J. Lee* —

Elliott 9370

Westlake Pharmacy

GEO. C. MACK, Prop.

Seattle's Centrale Norske Apotek

2001-2003 Westlake Boulevard
SEATTLE, WASH.



1621 Third Ave.

Sole Representatives of

HADDORF
PEASE and LESTER
PIANOS

COMPLIMENTS OF



Corner Sixth and Stewart St.
at Westlake

Nurseries at Georgetown

Sunset 3305

Main 5453

MAGNUS PETERSEN

TENOR

TEACHER OF SINGING

509-10 Montelius Building

Member of Seattle Civic Music Club

SEATTLE

Main 1325

Christopher Jacobsen

LAWYER

1173 Dexter Horton Building
SEATTLE

Office Phone Elliott 2660

Res. Phone Sunset 3687

B. H. STORDAHL

CONTRACTOR

PAINTING, PAPERHANGING,

TINTING & DECORATING

506 Lyon Bldg. Seattle, Wash.

SINGING LARKIN SOCIETY



Astoria

Oregon

Compliments of
BJORK & SEREN
TAILORS

Telephone Main 6510
914 Third Ave. Seattle

HANSEN'S CAFE

We make a Specialty of
STEAKS, CHOPS, FISH
OYSTERS

1605 First Ave. Main 2727

Compliments of
Lueben Costuming Co.

Store, Main 7041

1923 Third Avenue
Rear Moore Theatre
SEATTLE, WASH.

FORD'S
ST. REGIS CAFE

GEO FORD, Prop.

Second Ave. at Stewart St.
Phone Main 6368 for Reservations

WOOD'S MUSIC CO.

1617 Third Avenue
SEATTLE

Sheet Music and Books
Chorus and Orchestra Music

Retail and Mail Order House

COMPLIMENTS OF
K. K. TVETE & SONS
MEN'S WEAR

First Ave. and University St.
ARCADE SQUARE
SEATTLE, U. S. A.



GREIG SINGING SOCIETY, HOQUIAM

The Instrument of the Immortals



From Liszt to Paderewski, great musicians and discriminating home-makers have nearly always chosen: Which pianoforte?

Sherman,  Clay & Co.

Third Avenue at Pine, SEATTLE

Hotel Gowman

Second at Stewart - Seattle

"The Hotel with a Personality"

Musical People---

can always be sure of intelligent and helpful co-operation at the Bush & Lane Stores, where they will find the widest selection of

"Everything Pertaining to Music"

BUSH & LANE PIANO CO.

1519 Third Avenue E. 45th and Brooklyn

ABSOLUTELY
FIREPROOF



IN THE
HEART OF
SHOPPING
AND
THEATRE
DISTRICT

THE MOORE HOTEL

L. B. WALKER, G. B. WALKER, Proprietors and Managers

TELEPHONE MAIN 4851

Second and Virginia

Seattle



Multnomah Male Chorus
Portland Oregon.



PACIFIC FISHING & TRADING
COMPANY

FISHING SUPPLIES—SHIP'S STORES

◆ ◆ ◆

Pier 8, Foot of Pike Street

COMPLIMENTS OF

TROND P. BUGGE

TO THE

Norwegian Singers

W. MARTIUS MUSIC HOUSE, Inc.

◆ ◆ ◆

SHEET MUSIC, INSTRUMENTS, PIANOS

Most Complete Stock on Pacific Coast

◆ ◆ ◆

1009 FIRST AVE., SEATTLE, WASH.

Phone Main 9940

Compliments of

Kimball-Harrison Catering
Comany

◆ ◆ ◆

MASONIC CLUB

MAIN 5556

SEATTLE



NORDMENDENES
SINGING SOCIETY
STARWOOD, W.N.



Scandinavian-American Line

The Pioneer Line Between

Norway, Sweden, Denmark

Largest Fleet in Direct Scandinavian Service

Frederick VIII, Oscar II, Hellig Olav, United States

Moving pictures, daily concerts by ship's orchestra, spacious promenade decks, unexcelled food—makes a voyage on a Scandinavian American Liner a real pleasure trip.

Scandinavian-American Line

Passenger Department

PHONE MAIN 5696 116 CHERRY ST., SEATTLE, WASH.

PHONE MAIN 3178

GUS BECKMAN, PROP.

SCANDIA HOME BAKERY AND COFFEE PARLOR

Light Groceries

Scandinavian Baking Our Specialty

Prompt Attention to Special Orders

902 HOWELL STREET

1111 VIRGINIA STREET

A Full Assortment of Imported Goods

TAKE THE FERRIES

TO CROSS

LAKE WASHINGTON

Frequent Service to

Kirkland, Medina and Mercer Island

For Rates and Ferry Schedules

CALL

LAKE WASHINGTON FERRIES

J. L. ANDERSON, *Manager*

PHONE BEACON 0183

Goodrich Tires and Tubes

Union Gasoline and Oils

FREMONT TIRE SHOP & SERVICE STATION

3526 Fremont Place

ACCESSORIES

THE PLACE OF EXPERT TIRE SERVICE

MELROSE 0295

O. PEDERSEN

J. FOGMAN



NORWEGIAN SINGING SOCIETY "NORÖNNA"
BELLINGHAM, WASH.



Carl Swenson



H. C. Vik



Erik Thomsen



J. Johnson



M. Nordmark Jr.



O. Moe



A. Christoff



N. H. Nelson



Carl Borko



O. Lindrud



Carl G. Wrenn



A. Waldron



H. E. A. Mork



S. C. Wick



John Auld



S. O. Foss



John Moe



O. Andersen



L. B. Goffman



A. A. Hadden



John Beach



W. B. Brien



H. Nordmark



O. L. Eide



A. Johansen



C. Varang



W. Johnson



H. Sundt



RUDOLPH MOLLER



John E. Ege



J. Nordmark



Lemme Egan



O. Sandness



Carl J. Aas



John Lise



Oscar A. Olsen



Agnes Berg



Paul Thorsen



S. D. Rindvik



Alfred Johnson



M. O. Johnson



Gustav A. Aas



Ed. Sandness



C. A. Aas



John Hansen



R. Christoff



J. A. Wadsworth



Carl Meyer



O. A. Christoff



L. R. Wick



A. Christoff



J. B. Wrenn



Peter Christoff



Ed. Christoff



B. H. Christoff



O. Nyhaug



A. E. Berg



E. O. Butler



S. J. Brudwick



Peter Lise



Axel Wold



Gustav R. Bergerson



Theo. Christoff



John Christoff



Rudolf Bye



S. S. Baarstad



J. Schankle



R. Langseth

NORWEGIAN MALE CHORUS
Seattle, 1924

Young and
Cognatwell
Illustration Corp
Seattle



MEANY HALL

