

FIFTY-FIRST

Sangerfest

AUGUST · 18th · 19th · 20th

SEATTLE WASHINGTON



LEIFUR EIRIKSSON



PACIFIC COAST NORWEGIAN SINGERS ASSOCIATION

WELCOME, Norwegian Singers!

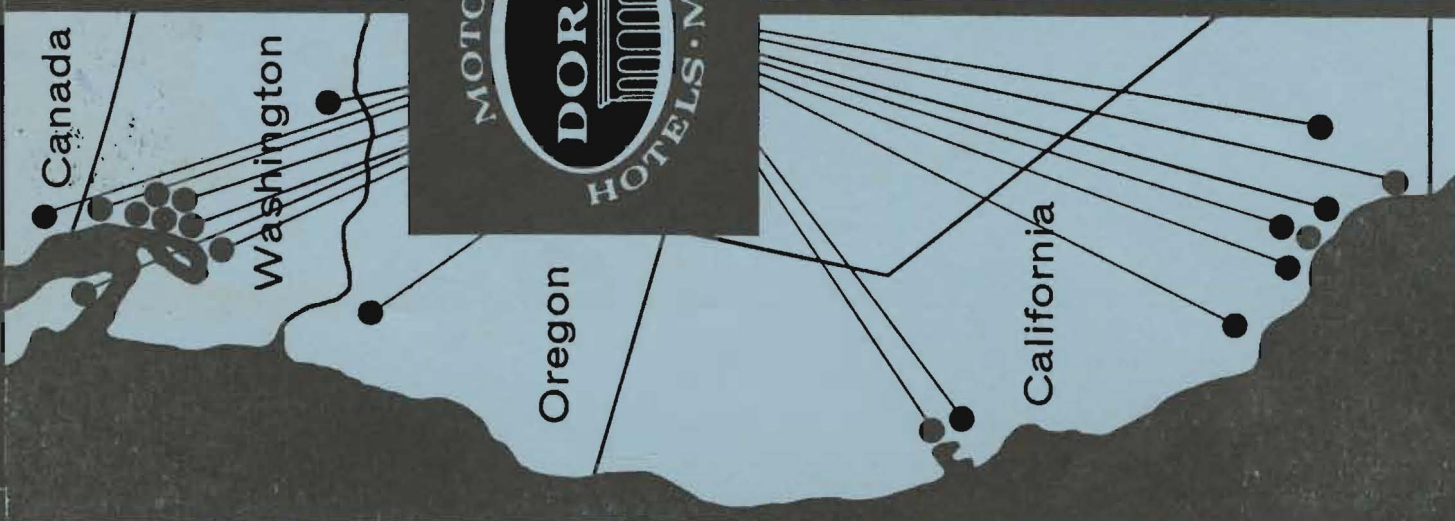

We hope you'll enjoy every moment of your stay in Seattle . . .

All the facilities of your Doric hotel or motel are directed toward making your visit a pleasant one. We appreciate your patronage and welcome any opportunity to serve you.

THE DORIC COMPANY
Seattle, Washington

**TRAVEL
DORIC**
throughout
the West!

INSTANT RESERVATIONS
ahead . . . just phone your nearest Doric Hotel for confirmed reservations in any other Doric city. No charge, of course.

WESTERN CANADA

VANCOUVER (MU. 2-3171), DORIC HOWE Motor Hotel
VICTORIA (EV. 6-2481), DORIC VICTORIA Motor Hotel

WASHINGTON

BELLINGHAM (RE. 4-4400), DORIC BELLINGHAM Motor Hotel
KENNEWICK (JU. 6-6141), DORIC BLACK ANGUS Motor Hotel
SEATTLE (MA. 3-5400), DORIC NEW WASHINGTON Hotel
DORIC WALDORF Hotel, DORIC MAYFLOWER Hotel, DORIC Hotel, DORIC 6th AVE. Motor Hotel, DORIC TOWNE Motor Hotel, SENATOR AUDITORIUM Motor Hotel,
TACOMA (FU. 3-2711), DORIC TACOMA Motor Hotel

OREGON

PORTLAND (AT. 8-5711), DORIC PALMS Motor Hotel

CALIFORNIA

GARDENA, DORIC GARDENA Motor Hotel
HAYWARD (JE. 8-6600), DORIC HAYWARD Motor Hotel
LONG BEACH (HE. 6-5455), DORIC CAPRI Motor Hotel
LOS ANGELES (WE. 8-3615), DORIC WILSHIRE Motor Hotel
OAKLAND (HI. 4-2525), DORIC LEAMINGTON Hotel
PALM SPRINGS (FA. 5-2511), DORIC OCOTILLO LODGE
SAN DIEGO (AC. 3-8183), DORIC POINT LOMA INN
SANTA BARBARA (WO. 6-6121), DORIC POINT LOMA INN
SANTA MONICA (EX. 3-0331), DORIC SURF RIDER INN



Land Of Saga And Song

NORWAY, where its storm-browed and rampired coastlands breast the perpetual onslaught of her Northern ocean, belongs to the primordial data of Earth. The land itself has an ageless and legendary complexion, a racial heritage forever rich in prodigies of the human mind and men's adventuring.

Norway entered upon the arena of history with the advent of the Viking Age about the 7th century, AD., its people possessing an advanced and original culture, with a long tradition of favored poets and a wealth of poetic expression.

The great Mythology of the Norse had a firm and abiding influence on men's thoughts, way of life, and ambitions. Its numerous and restless pageantry of Divine Beings represented in their various aspects a spiritual affinity to the powers of nature and the complex forces of human life.

The introduction of Christianity in the 10th Century did not deter but rather heightened the almost explosive drive of the Viking Age, until its decline in the 12th Century. All through this great era of the North, Norway played her important role, which saw her ships widen the world's borders by discovery and settlement of new lands, and the opening of sea-roads toward the West which dramatically affected the future of Europe and the rest of the world.

Even today, in our modern age, her people seem still to possess some of the racial genius of the past, together with the inherent qualities of their natural environments. They still know the challenge and the irresistible lure of ships and Earth-embracing seas. About them is a trace reminiscent of steadfast mountains, the forests and moors, the valleys and highland fells, and skerries and islands, and Northlands adrift on the bosom of time through summer and sun.

Again Norway has resumed her place in the top rank among the nations. She has once more mothered a host of eminent persons, including Statesmen, Explorers, scientists, scholars, and artists, together with great poets, novelists and dramatists; also immortal music from the hands of her composers.

This creative exuberance affected the dreams and aspirations of people in every walk of life. The lyrics of the poets and the music of her mighty tune-smiths needed the voices of singers to be heard and appreciated. Soon every hamlet and town in the land were filled with song, and group-singing became a social and cultural asset to every community.







Wherever a Norwegian would fare in the world the song of Norway was dear to his heart. From the East Coast of America, and onward to the Middle-West, and finally to the Pacific Coast this heritage of music and song swept with each succeeding wave of immigration.

Male Chorus singing has been an integral part of Norwegian affairs in all the Coast cities for almost three-fourths of a century, and continues as an important factor in presenting and infusing a part of our cultural heritage into the life of our Western world.

Since the year of 1902, when the different singing organizations of the Coast organized the Pacific Coast Norwegian Singers Ass'n, there have been successive Sangerfests sponsored every year, with few exceptions, in the various Coast cities, culminating this year in Seattle, as the Fifty-First Sangerfest.

Why Should I Join?



S/N membership  means the uniting of men  and women  of Norwegian backgrounds  in furthering the ideals of Norwegian traditions. It means working together for social  enjoyment, community betterment, cultural appreciation  and individual  improvement.

Contact your local headquarters or write to

SONS OF NORWAY

HOME OFFICE 1312 WEST LAKE ST., MINNEAPOLIS 8, MINN.

Best Wishes

for a

Successful Sangerfest

District Lodge No.2

SONS OF NORWAY

THE NORWEGIAN MALE CHORUS OF SEATTLE

Organized December 7, 1889

PresidentArt Hansel
Vice PresidentGunder Nielsen
Corresponding SecretaryIrving Rodley
Financial SecretaryKenneth Knutson
TreasurerEdwin Lindgren
MarshalHarvey Mathiesen
Norway Center DirectorClarence Svendsen

DirectorProf. August Werner
Assistant DirectorJens K. Hansen
AccompanistOlive Svendsen
LibrarianErling Berg
Assistant LibrarianPer Sorum
HistorianCarl Moe
Trustees, Clarence Svendsen, Harry Solheim, Anton Breivik

Albinusen, Haakon
Bakke, Trygve M.
Berg, Anton
Berg, Erling
Berg, Kaare
Berg, Kristian
Berg, Roy D.
Bjornstad, Thor
Bjornstad, Trygve
Bodtker, Fred
Boen, Olav
Breivik, Anton
Christophersen, Raymond
Christensen, Rudolf
Dale, Olav K.
Dahl, Ole
Dalsbo, Haakon
Dyrnes, Mikal
Eastvold, Harold
Edland, Aage
Elverum, Emil

Engan, John
Engelsen, Emil J.
Erstad, Leif
Fallmyr, Christian
Field, Clifford M.
Frederick, Karl F.
Gjersrud, Redalf
Gronvold, Walter
Gunderson, Henry W.
Haarvei, A.
Hansel, Art
Hansen, Harold
Hansen, Jens K.
Hanson, Christian M.
Harestad, Bjarne
Helleberg, Egil
Jarvis, Jan
Jacobsen, Rudolf
Jorgensen, Frederik

Jules, Sverre O.
Kasperson, John
Kjelstad, Nels O.
Klaeboe, Hans J.
Knutson, Kenneth L.
Langseth, Rasmus
Lie, Ole
Lindgren, Edwin B.
Lyderson, Thorleif
Mathiesen, Harvey
Moe, Carl M.
Moen, Robert
Nestby, J. B.
Nielsen, Gunder
Nordal, Reidar J.
Nyhammer, Svein
Pederson, Andrew
Ready, Harold
Rodley, Irving

Sandvig, Jerome L.
Sekkingstad, Odd
Severa, Raymond
Simonsen, Ove
Simonsen, Rolf
Sivertsen, Einar
Skeisvold, Austin
Snider, Ralph
Solheim, Gustaf
Solheim, Harry C.
Sorum, Per T.
Sorvik, Hans
Sperline, Ray
Svendsen, Clarence A.
Tellevik, Birger
Thorstensen, Sverre
Torjussen, Alf T.
Vik, Karl
Waale, Harold
Wetten, Harold

We join with our many Norwegian friends
to welcome the
Pacific Coast Norwegian Singers
to our beloved city. *Have Fun!*



9701 - 15th Ave. N.W.

SU. 2-2544

Flowers and Gifts—Nursery—Greenhouses

PAUL ROBERTS *invites you to be his
guest for coffee in his new air-conditioned
restaurant by the pool. Please present
this ad to the hostess.*

ROBERT'S FINE FOOD

**ROD 'N REEL
RESTAURANT**

DORIC - 6th Avenue Motor Motel, 6th at Virginia

Compliments of
**BALLARD
BLOSSOM SHOP**

CITY WIDE DELIVERY

FLOWERS FOR ALL OCCASIONS

Arranged with incomparable artistry
by Johnny Martin

Call that famous flower No.

SU. 2-4213

2001 Market St., Seattle 7, Wash.

Compliments of

ALF LARSEN

Fish Broker

5015 42nd S.W.

WEst 5-7676

Associate member

Compliments of

ART OLSON

Prescription Druggist

2000 Market St., Seattle

SU. 2-6354

Pacific Coast Norwegian Singers Association

Roster of Choruses

San Francisco, Calif.....	<i>Norwegian Singing Society</i>
Vancouver, B.C.....	<i>Norwegian Male Chorus</i>
Los Angeles, Calif.....	<i>Norwegian Male Chorus</i>
Spokane, Wash.....	<i>Tordenskjold Male Chorus</i>
Oakland, Calif.....	<i>Normanna Glee Club</i>
Everett, Wash.....	<i>Norwegian Male Chorus</i>
Portland, Ore.....	<i>Norwegian Glee Club</i>
Seattle, Wash.....	<i>Norwegian Male Chorus</i>
Tacoma, Wash.....	<i>Norwegian Male Chorus</i>
Bellingham, Wash.....	<i>The Bellingham Male Chorus</i>
Eugene, Ore.....	<i>The Eugene Norsemen</i>

Directors-in-Chief

Carlo A. Sperati	1902-1916
Rudolph Moller	1916-1935
George S. Johnson	1935-1937
Monrad Malmin	1937-1939
George S. Johnson	1939-1940
August Werner	1940-1946
Henry Ringman	1946-1950
Gunnar J. Malmin	1950-1952
Henry Ringman	1952-1953
Gunnar J. Malmin	1953-1955
Monrad Malmin	1955-1957
Henry Ringman	1958-1959
August Werner	1959-1960

Record of Sangerfests

1. Everett	1903	26. Everett	1933
2. Seattle	1904	27. Vancouver	1934
3. Portland	1905	28. Bellingham	1935
4. Tacoma	1906	29. Seattle	1936
5. Astoria	1907	30. Portland	1937
6. Seattle	1909	31. San Francisco	1939 X
7. Eureka	1910	32. Tacoma	1940
8. Everett	1912	33. Grays Harbor	1941
9. Spokane	1913	34. Everett	1942
10. San Francisco	1915	35. Seattle	1944 X
11. Bellingham	1916	36. Tacoma	1945
12. Seattle	1917	37. Portland	1946
13. Portland	1918	38. Vancouver, B.C. ..	1947
14. Tacoma	1919	39. Los Angeles	1948 X
15. Grays Harbor	1920	40. Everett	1949 X
16. Astoria	1921	41. Oakland	1950
17. Everett	1922	42. Seattle	1951 X
18. Edison-Bellingham	1923	43. Spokane	1952
19. Seattle	1924	44. Tacoma	1953
20. Portland	1925	45. Portland	1954
21. Tacoma	1926	46. Bellingham	1955
22. Vancouver	1927	47. Los Angeles	1956 X
23. San Francisco	1928	48. Vancouver, B.C. ..	1957
24. Astoria	1929	49. Everett	1958 X
25. Grays Harbor	1931	50. Eugene	1959 X
		51. Seattle	1960 X

Best Wishes

for

a Successful Sangerfest

from the members

of

LEIF ERIKSON

Lodge No. 1

Seattle, Washington

Sangerfest Greetings

from

VALKYRIEN LODGE NO. 1

DAUGHTERS OF NORWAY

"Greetings"

Solvang Lodge No. 40, Kirkland, Wash.

Terye Viken Lodge No. 31, Seattle

GREETINGS AND BEST WISHES

TO ALL

FELLOW SINGERS

SVEA MALE CHOIR

John Sundsten, Conductor

Seattle, Washington

Sangerfest Schedule

Sangerfest Headquarters Norway Center

Thursday, August 18

Registration—Plaza Room

8:00 p.m.—Welcome Reception, Auditorium

9:30 p.m.—Refreshments—Banquet Hall

Program and Dancing

Friday, August 19

10:00 a.m.—Rehearsal, Auditorium, Norway Center

12:00 Noon—Singers Luncheon, Banquet Hall

12:45 Noon—Ladies Luncheon at Seattle Tennis Club

2:00 p.m.—Rehearsal at Meany Hall

8:30 p.m.—Grand Concert at Meany Hall

10:30 p.m.—Dancing and Refreshments—

Norway Center

Saturday, August 20

10:00 a.m.—Business Meeting—Banquet Hall

6:30 p.m.—Banquet—Auditorium, Norway Center

9:30 p.m.—Grand Ball

Auditorium, Norway Center

The Singers' Helpmates

OFFICERS

President.....Mrs. Jerome Sandvig
Vice-President.....Mrs. Gunder Nielsen
Secretary.....Mrs. Ray Sperline
Treasurer.....Mrs. Harvey Mathiesen

MEMBERS

First Row—L to R

Mrs. Trygve Bjornstad
Mrs. Thor Bjornstad
Mrs. Hans Sorvik
Mrs. Ray Sperline—Secretary
Mrs. Gunder Nielsen—Vice President
Mrs. Jerome Sandvig—President
Mrs. Harvey Mathiesen—Treasurer
Mrs. Gina Christiansen
Mrs. Olav Boen
Mrs. Lewis Boen

Second Row—L to R

Mrs. Emil Engelsen
Mrs. Birger Tellevik
Mrs. Jens Hansen
Mrs. Carl Moe
Mrs. Christian Rickstad
Mrs. Ivar Hollum
Mrs. Robert Solheim
Mrs. Clifford Field
Mrs. Per Sorum
Mrs. Harry Solheim
Mrs. Kenneth Knutson

Not Pictured

Mrs. Haakon Albinusen
Mrs. Kristian Berg
Mrs. Lillian Berg
Mrs. Ray Christophersen
Mrs. Nels Dahl
Mrs. Emil Elverum
Mrs. A. Haarvei
Mrs. Sverre Jules
Mrs. Robert Moen
Mrs. Harold Ready
Mrs. Nils Schoning
Mrs. M. O. Sylliaasen
Mrs. Anna Testlow
Mrs. Herman Thorstensen
Mrs. Ben Tollefsen
Mrs. Jack Madsen
Mrs. Harold Wetten

Third Row—L to R

Mrs. Christian Hanson
Mrs. Raymond Severa
Mrs. Harold Eastvold
Mrs. Gus Solheim
Mrs. Walter Gronvold
Mrs. Henry Gunderson
Mrs. Kaare Berg
Mrs. Irving Rodley
Mrs. Clarence Svendsen
Mrs. Einar Sivertsen
Mrs. Olaf Hagen

Fourth Row—L to R

Mrs. John Engan
Mrs. Anton Breivik
Mrs. Erling Berg
Mrs. Sverre Thorstensen
Mrs. Richard Larsen
Mrs. Haakon Dalsbo
Mrs. Art Hansel
Mrs. John Kasperson
Mrs. Agnes Wika
Mrs. John Storheim
Mrs. Harold Waale
Mrs. Ralph Snider



THE SINGERS' HELPMATES, SEATTLE, WASH.

SAS

*Extends it's best wishes to the Pacific Coast
Norwegian Singers Associaton on their EVst
Annual Sangerfest.*

Never was flying home to NORWAY so wonderful!
Now you can speed trans-Atlantic or trans-Polar on the
magnificent SAS DC-8 JET to Scandinavia and all Europe.
Enjoy service unequalled in the sky.

For information see your SAS travel agent

or



SCANDINAVIAN AIRLINES SYSTEM

414 University St., Seattle, Wash.

MU. 2-5911

CARPETS

& DRAPERIES SHOWN IN YOUR HOME

OR VISIT OUR SHOW ROOM

"ONE OF THE LARGEST SELECTIONS ON THE
PACIFIC COAST"

Call Our Store Nearest You

NORTH	SOUTH	BELLEVUE
SU 3-8500	CH 2-5400	GL 4-1221
2032 Market	11002-1st S.	10640 N.E. 8th

ALL LEADING BRANDS • 3 YEARS TO PAY

NIELSON BROS.

GREETINGS TO THE SINGERS

from

August Buschmann

Colman Building

Seattle, Wash.



GREETINGS:

May I extend my personal greetings to the members of the West Coast Singers Association of America on the occasion of their 51st Annual Song-fest in Seattle.

We are very pleased to have your members return once again to Washington State to present your wonderful musical programs which do so much to preserve this country's Norwegian heritage.

Best wishes.

Sincerely,
ALBERT D. ROSELLINI
Governor

GREETINGS TO ALL SINGERS

from

Salmon Bay Oil Company

Thorleif Petersen, Owner

COMPLETE MARINE SERVICE FOR YOUR BOAT
GAS—DIESEL—LUBRICATING OIL and
BURNER OIL FOR YOUR HOME

SALMON BAY TERMINAL AT. 2-9100, AT. 2-9101

Associate Member

Greetings to the Singers

IF YOU NEED NEW TV OR HI-FI OR SERVICE ON YOUR
OLD ONE CALL ON YOUR BROTHER SINGER AT

SCIENTIFIC RADIO, TV & HI-FI

4122 East Madison
EA. 2-3215

5418½ Sand Point Way
BJARNE HARESTAD LA. 5-8225

BRENNAN SUPPLY CO.

DISTRIBUTORS OF BUILDERS HARDWARE
& ELECTRICAL SUPPLIES

Two Stores to Serve the Builder

14032 Aurora Ave.
EM. 2-4444

20052 Pacific Highway S.
TR. 8-3621

WATCH FOR OPENING OF EASTSIDE STORE

FASTEST SERVICE . . .

plus RIGHT PRICES

from NIEDO

Niedermeyer-Martin Co.

GENERAL OFFICES PORTLAND TRUST BUILDING
PORTLAND 4, OREGON • PHONE CAPITOL 2-9581
TWX PD 204 • CABLE ADDRESS: NIEDO

LUMBER - TIMBERS

PILING - POLES

(Everything in Wood)

Untreated, or Creosoted,
or Pentachlorophenol Pressure
Treated.



To the Officers and Members of the
Pacific Coast Norwegian Singers Association:

It is a pleasure to extend my personal greetings, and that of the City, to the members of the Pacific Coast Norwegian Singers Association as they meet in Seattle for their fifty-first annual Sangerfest.

Outstanding in our Pacific Northwest cultural heritage is the music of Norway, and members of your organization have contributed a valuable addition to the musical life of the community by preserving these beautiful songs. I am sure the people of Seattle will welcome the opportunity to attend the Sangerfest again.

Cordially,
GORDON S. CLINTON
Mayor

Greetings to the Singers

Bake kake sote
Dyppe den i flote
Forst i sukker
sa i smor
Da blir kaken
Som den bor,
For alle vare kunder

SIVERTSEN'S BAKERY

Scandinavian Specialties

511 Broadway N. Seattle EA. 4-1919

WORLD-FAMOUS

WATERBURY

FURNACES

BERG FUEL CO.

4760 Ballard Ave.

SU. 2-4442

OLSON LUMBER CO.

Complete Line Building Materials

9300 Aurora Ave

LA. 3-7777

Greetings to the Singers

ROGERS CANDY CO.

315 Mercer Seattle 99, AT. 4-7676

Compliments of

KASTNER'S MARKET

The House of Best Meats & Poultry

5601 20th Ave. N.W. SU. 2-5400

Greetings to the Singers

from

B. H. Stordahl & Sons

Contractors

PAINTING • DECORATING

505 3rd West

Seattle 99, Wash.

AT. 4-8181

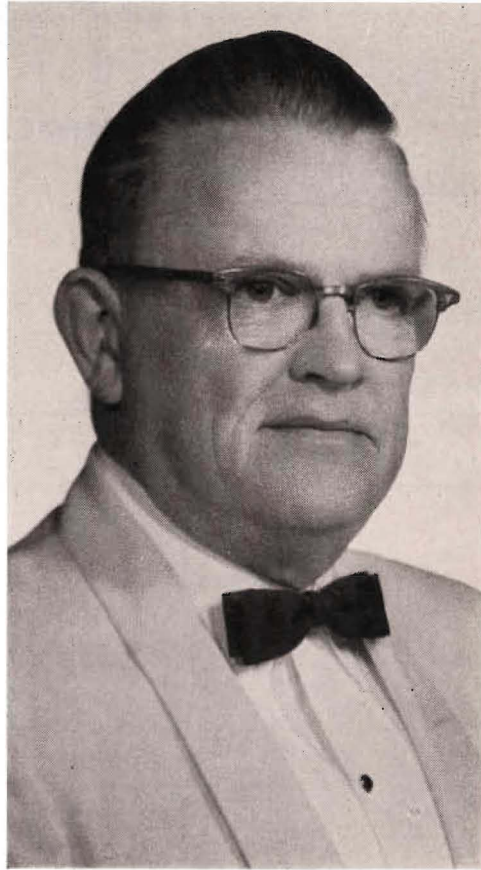

The President's Greeting

It is my personal pleasure to welcome members and friends of the Pacific Coast Norwegian Singers Association to this, our fifty-first Sangerfest in our fair city of Seattle.

The rendering of Norwegian singing and folklore to our American brothers and friends, is a tradition we must uphold and pass on to future generations. May you enjoy the fellowship of your brother Singers attending this Sangerfest and carry back to your local choruses a renewed desire to strive for better harmony in singing and in relationship with one another.

To those newer Singers attending their first Sangerfest, may you grasp the harmonious spirit of your older brother Singers.

JEROME SANDVIG, President
PACIFIC COAST NORWEGIAN
SINGERS ASSOCIATION

Welcome Singers
and Best Wishes
for a
Successful
Sangerfest

NORWAY CENTER, INC.

300-3rd Ave. West

AT. 4-8677

ROSSOE

HEATING OILS—FURNACES

11616 Aurora Ave.

EM. 4-4545

Greetings to the Singers

Greer & Thomas Lumber Co.

522 N. 85th St.

VERN THOMAS

VERN GREER

Brother Singers

On behalf of the Norwegian Male Chorus of Seattle I bid you welcome to our 51st Sangerfest. May our Sangerforbund continue as we have done in the past to carry on the songs and traditions of Norway.

ARTHUR HANSEL, President
Norwegian Male Chorus of Seattle, Wn.



Seattle Welcomes You!

-:-:-

-:-:-

Mr. & Mrs. Chas. K. Andersen
Mr. Trygve Bakke
Mr. & Mrs. Erling Beck
Mr. & Mrs. Erling Berg
Mr. & Mrs. Paul Berg
Mr. Roy Berg
Mr. & Mrs. Thor Bjornstad
Mr. & Mrs. Anton Breivik
Dr. Trygve Buschmann
Mr. & Mrs. Torkjel Carlson
Mr. & Mrs. Raymond Christofersen
Mr. & Mrs. Olav K. Dale
Mr. & Mrs. John Dahl
Mr. Ole Dahl
Mr. & Mrs. Haakon Dalsbo
Mr. & Mrs. Harold Eastvold
Mr. & Mrs. Peter E. Eide
Mr. & Mrs. Emil Elverum
Mr. & Mrs. John Engen
Mr. Axel Engelstad
Miss Erna Eriksen
Mr. & Mrs. Clifford M. Field
Mr. & Mrs. Ole Foss
Consul—Karl Frederick
Mr. & Mrs. Frode Frodesen
Mr. & Mrs. Redalf Gjersrud
Mr. & Mrs. Walter Gronvold
Mr. & Mrs. Martin Hagfors

Mr. & Mrs. Harald Hansen
Mr. & Mrs. Jens K. Hansen
Mr. & Mrs. Art Hansel
Mr. & Mrs. Christian M. Hanson
Mr. & Mrs. Roy E. Jackson
Mr. & Mrs. Frederik Jorgensen
Mr. & Mrs. Sverre O. Jules
Mr. & Mrs. John Kasperson
Mr. & Mrs. Arthur Kildahl
Mr. & Mrs. Kenneth L. Knutson
Mr. & Mrs. Richard Larson
Mr. & Mrs. Ben Lervold
Mr. & Mrs. Herbert Lingquist
Mr. & Mrs. Clarence Lirhus
Mr. & Mrs. Torleif Lydersen
Mrs. Emma Mahlum
Mr. & Mrs. Edward Mahlum
Mr. & Mrs. Harvey Mathiesen
Mr. & Mrs. Andy Martinsen
Comdr. & Mrs. Carl M. Moe
Mr. & Mrs. M. F. Moe, Jr.
Dr. Haakon S. Moen
Mr. & Mrs. Robert A. Moen
Mr. Martinus Moe
Mr. Sverre B. Nakkerud
Mr. & Mrs. Ted Nakkerud
Mr. Nels Nelson
Mr. & Mrs. Gunder Nielsen

Mr. & Mrs. Reidar A. Nielsen
Mr. & Mrs. H. Ragner Olsen
Mr. Andrew Pederson
Mr. & Mrs. Harold Ready
Mr. & Mrs. Irving Rodley
Mr. A. S. Ryland
Mr. & Mrs. Jerome Sandvig
Mr. & Mrs. John Schau
Mr. & Mrs. N. W. Schoning
Mr. & Mrs. Leonard Seppala
Mr. & Mrs. Raymond Severa
Mr. Austin Skeisvold
Mr. & Mrs. Harald Stjern
Mr. & Mrs. Gustaf R. Solheim
Mr. & Mrs. Harry Solheim
Larry & Kenny Solheim
Mr. & Mrs. Hans D. Sorvik
Mr. & Mrs. Ralph E. Snider
Mr. & Mrs. Clarence A. Svendsen
Mr. & Mrs. John Sundsten
Mr. & Mrs. Birger Tellevik
Mr. & Mrs. Sverre Thorstensen
Mr. & Mrs. Karl Vik
Mr. & Mrs. Harold Waale
Mr. & Mrs. Harold Wetten
Mrs. Julie Wick
Mrs. Agnes Wika
Mr. & Mrs. Carl Zapffe

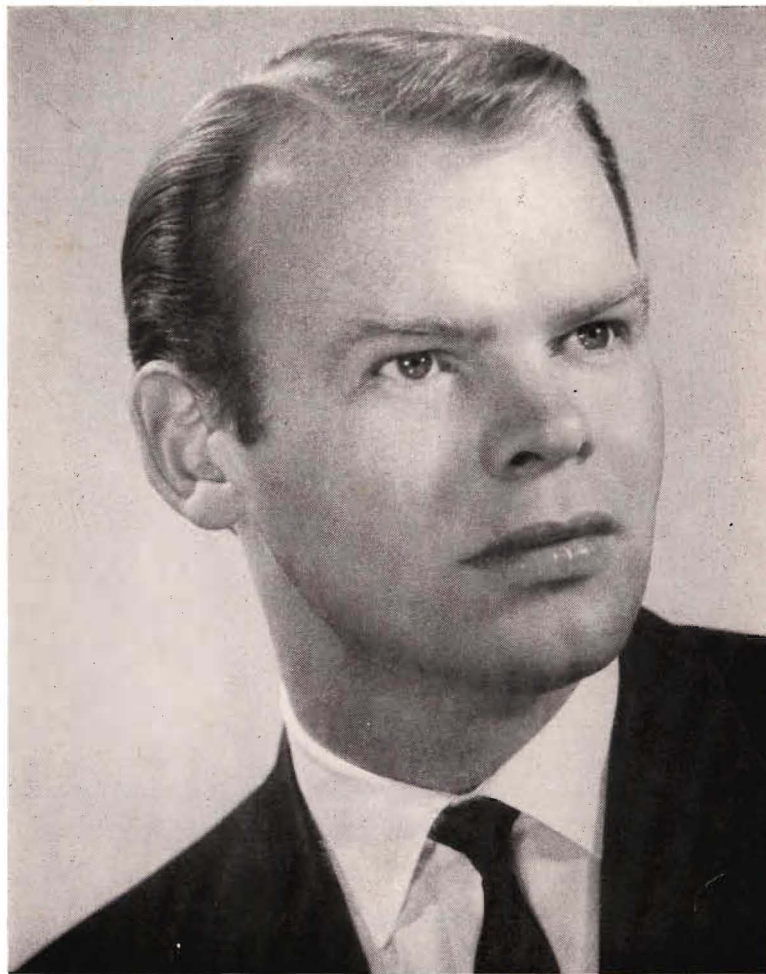

Roald Reitan

Guest Artist





Wherever you go
 in Washington State,
 you're always welcome
 at...

**SEATTLE - FIRST
 NATIONAL BANK**



MEMBER FEDERAL DEPOSIT INSURANCE CORPORATION

Compliments of

E. W. WALDAL PAINTING COMPANY

MEIrose 2-3613 4015 Stoneway Seattle 3, Wash.

Compliments of

HI-GRADE DAIRY

Distributor of Highest Quality
 DAIRY PRODUCTS

MAin 2-1766 820 Yale Ave. N.

Greetings

F. FRODESEN & FAMILY

CONTRACTORS



AUGUST WERNER
Director in Chief
SEATTLE CHORUS DIRECTOR



HENRY W. RINGMAN
Assistant Director in Chief
EVERETT CHORUS DIRECTOR

Program Notes

MIN DEILIGSTE TANKE. Most beautiful of Thoughts. The fading autumn leaves gather and spin them in, in my last song, most beautiful of thoughts. Leaves of memory, though faded, they cheer me—most beautiful of thoughts.

• • •
ULABRAND. A song to the memory of the intrepid and fearless pilot Ulabrand, who gave his life in his heroic effort.

• • •
VACKRA SKY. Beautiful Cloud whither goest thou? Beautiful Cloud.

• • •
BRUDEFAERDEN I HARDANGER. The Bridal Procession on the Hardangerfjord. The song describes the beautiful landscape, towering snow-clad cliffs and mountains, the deep blue of the fjord and the joyful singing of the Bridal Party.

• • •
HALLING. Hei, jump up and shout, and turn you about! Hei!

• • •
KLARA STJAERNA. Twinkling Star in heaven's deep blue, do not hide your eye to me. To the realms where you shine my soul is longing.

• • •
DEN STORE HVIDE FLOK, "THE GREAT WHITE HOST." Behold a Host arrayed in

white, like thousand snow-clad mountains bright. Their voices they in worship raise, before the throne of God, "mid Angels" song of praise! This religious poem is from the prolific pen of the Bishop H. A. Brorson (1694-1722). The music, a Norwegian folk song arranged by Grieg, is one of the finest examples of Norwegian sacred music.

• • •
JAEGERSANG. The hunter's song, and the sound of his horn floats through the forests re-echoing in the stilly night.

• • •
LANDKJENDING (Land-Sighting). The poem is by Norway's great writer Bjornson and the music by the immortal Grieg. It is one of the most popular male chorus songs in the world, depicting the young Hero-King Olav Trygvason's return to his native Norway and the first impression of land he and his followers got from the gleaming mountain peaks and thundering waterfalls as they sailed in through the deep blue fjords in the shimmering sunlit air. In the solo the King gives profound expression for his belief, that here was home and here he would raise the Cross which should lift his spirit high and strong like the mighty mountains! His men intone the prayer, carrying the song to a grand soul stirring finish.

AUGUST WERNER

Director in Chief

HENRY RINGMAN

Assistant Director in Chief

Festival Program

Grand Concert

FRIDAY, AUGUST 19, 1960

8:30 P.M., MEANY HALL

ROALD REITAN

Guest Artist

WALLACE MARSHALL

OLIVE SVENDSEN

Accompanists

Now Let Every Tongue Adore Thee S. Bach
Dear Land of Home Sibelius
Min Deiligste Tanke Grieg
Kyrie at Sea Durrner
Let There Be Music Williams

GRAND CHORUS

1 The Unforeseen Scott
2a Chanson Epique
 b Chanson Romanesque Ravel
3 Mattinata Leoncavallo
4 Vision Fugitive, aria from the "Herodiade"Massenet
 ROALD REITAN—Accompanist Wallace Marshall

Ulabrand Wendelborg
Vackra Sky Brolen
Brudfaerden i Hardanger Kjerulf

Halling (Norwegian Folk Song) arr. Alnaes

GRAND CHORUS

1 How Do I Love Thee Lippe
2 Pool of Quietness Cotar
3 Oh That It Were So Bridge
4 Eri Tu, aria from "Un Ballo In Maschera" Verdi
 ROALD REITAN—Accompanist Wallace Marshall

Klara Stjaerna Wetterling
Den Store Hvide Flok arr. Grieg
Jaeger Sang (Danish Folk Song) arr. Werner
The Lost Chord Sullivan
Landkjending Grieg

ROALD REITAN and GRAND CHORUS



THOR BJORNSTAD
First Vice President
Seattle, Wash.



CASPER HEXBERG
Third Vice President
San Francisco, Calif.



ARILD DALSWAAG
Fifth Vice President
Vancouver, B.C., Canada



ANDREW ALNE
Fourth Vice President
Everett, Wash.

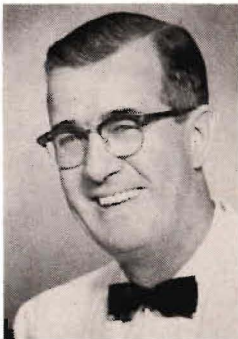

HOWARD HERBRANSEN
Second Vice President
Eugene, Oregon



KARL DAHL
Recording Secretary
Bellingham, Wash.



OSCAR OYEN
Sixth Vice President
Portland, Oregon



JENS HANSEN
Corresponding Secretary
PACIFIC COAST NORWEGIAN
SINGERS ASSN.
Seattle, Wash.

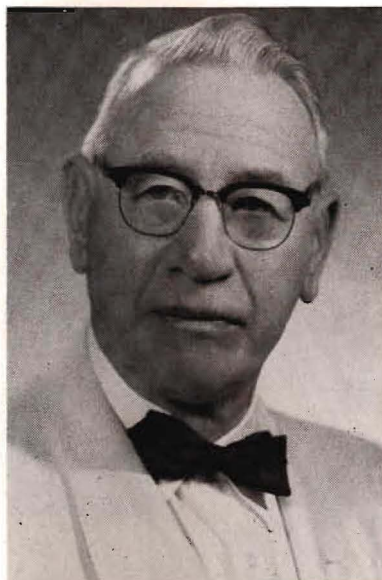

OLAV BOEN
Treasurer
PACIFIC COAST NORWEGIAN
SINGERS ASSN.
Seattle Wash.

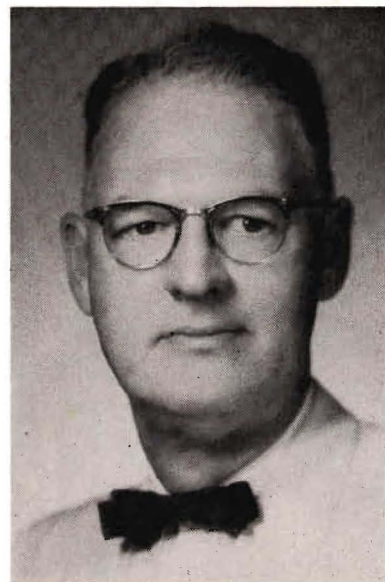

HARVEY MATHIESEN
Grand Marshal
PACIFIC COAST NORWEGIAN
SINGERS ASSN.
Seattle Wash.



DARIGOLD

makes it better

Fresh Milk
Ice Cream
Cottage Cheese
Buttermilk

At Your Door or Favorite Store

FOR HOME DELIVERY CALL

Parkway 2-5800

ATwater 3-0202

Washington Posten

Only Norwegian newspaper published
in the western half of USA

Latest news from Norway in text and pictures
Local news from the Norwegian colonies on the West Coast

\$5.00 per year

OFFICIAL ORGAN FOR THE
PACIFIC COAST NORWEGIAN SINGERS ASSOCIATION

The Home of

Sangerspalten

923 Seaboard Bldg.

Seattle 1, Washington

MAin 2-0834

WELCOME

PACIFIC COAST NORWEGIAN SINGERS
AND CONGRATULATIONS TO
SEATTLE NORWEGIAN MALE CHORUS



TRICK & MURRAY

STATIONERS PRINTERS LITHOGRAPHERS
OFFICE FURNITURE FILES AND EQUIPMENT

115 Seneca St.

Phone MA. 2-1440

Seattle 1, Washington

We are proud of our part in printing this program

Oscar Mathisen's Scandinavian Bakeries

- We take orders for Marzipankaker, Kransekaker, Rumkaker, Blotkaker, Thekaker, Wienerkringler, Tertekringler
- Cookies, other Cakes and Homemade Norwegian Bread

8512 15th Ave. N.W.
(Formerly Carl's Pastry Shop)

SUnset 4-6616

Res. Phone SUnset 4-0152

Security Market
Seattle

MAin 4-9286

OSBORN & ULLAND, Inc.

We Specialize in Everything in Sports

SECOND & SENECA

MAin 8464

Greetings

and

Best Wishes For a

SUCCESSFUL 51st

SANGERFEST

Sunmorslaget, Inc.



OUR BEST WISHES FOR A

SUCCESSFUL SANGERFEST



**NORWEGIAN
COMMERCIAL CLUB**



To A Joyous Sangerfest

STATE FARM INS. CO.

5905 - 15th N.W.

Seattle 7, Wn.

Art Hansel, Rep.

SU. 2-2600

Ballard Office

PIZZA PETE

open til 2 A.M.

For an Eatin' Treat

5904 - 15th N.W.

Phone SU. 4-8383 for 5 min. Carryout Service

J & J AUTO REBUILD

517 - West 6th — SU. 3-3170

Complete auto rebuilding & painting

ERICKSON'S BALLARD STATIONERY

OFFICE SUPPLIES — REDIFORMS — DURA DECALS
HALLMARK CARDS — NOTES — ART SUPPLIES
WEDDING, GUEST, BABY BOOKS

1700½ Market St. (Near Post Office)

SU. 4-0332

SAWYERS' PHARMACY

Cor. Market & Barnes
1723 Market St. SU. 3-2960

Prescriptions — Crutch rental Service

Free Delivery

ROY'S GLASS SERVICE

Corner 17th Ave. N.W. & Market St.

AUTO — STORES — HOMES

SU. 3-6000



NORWEGIAN MALE CHORUS OF LOS ANGELES, CALIF.
(31)

Smokey "Sex"

Meet Me at

The Globe Room

TOWN RESTAURANT

7th & Blanchard
Seattle, Washington

*Specializing in friendly atmosphere
and quality food*

SALMON BAY

SAND & GRAVEL CO.

5228 SHILSHOLE AVE.
SEATTLE 7, WASH.

SU. 4-1234

O. J. HATLEN — PIANOS

KNIGHT THOMAS ORGANS
THOMAS Large selection of Reconditioned
CABLE Uprights & Grands

RENTALS — TUNING — REPAIRING

12359 Bothell Wy.
EM. 4-0600

15218 - 1st S.
CH. 3-0704

A MUTUAL SAVINGS INSTITUTION

Pacific 1st Federal Savings and Loan Association

1310-4th Ave. Seattle, Wash.

BELLINGHAM SEATTLE TACOMA LONGVIEW PORTLAND EUGENE

Compliments of

CARL ZAPFFE, INC.

Clarence Leuander
Silversmiths

Family Silver Repaired & Replated

516 Virginia St.

MAIn 3-6125

GREETINGS TO THE SINGERS

from

WICK CONSTRUCTION COMPANY

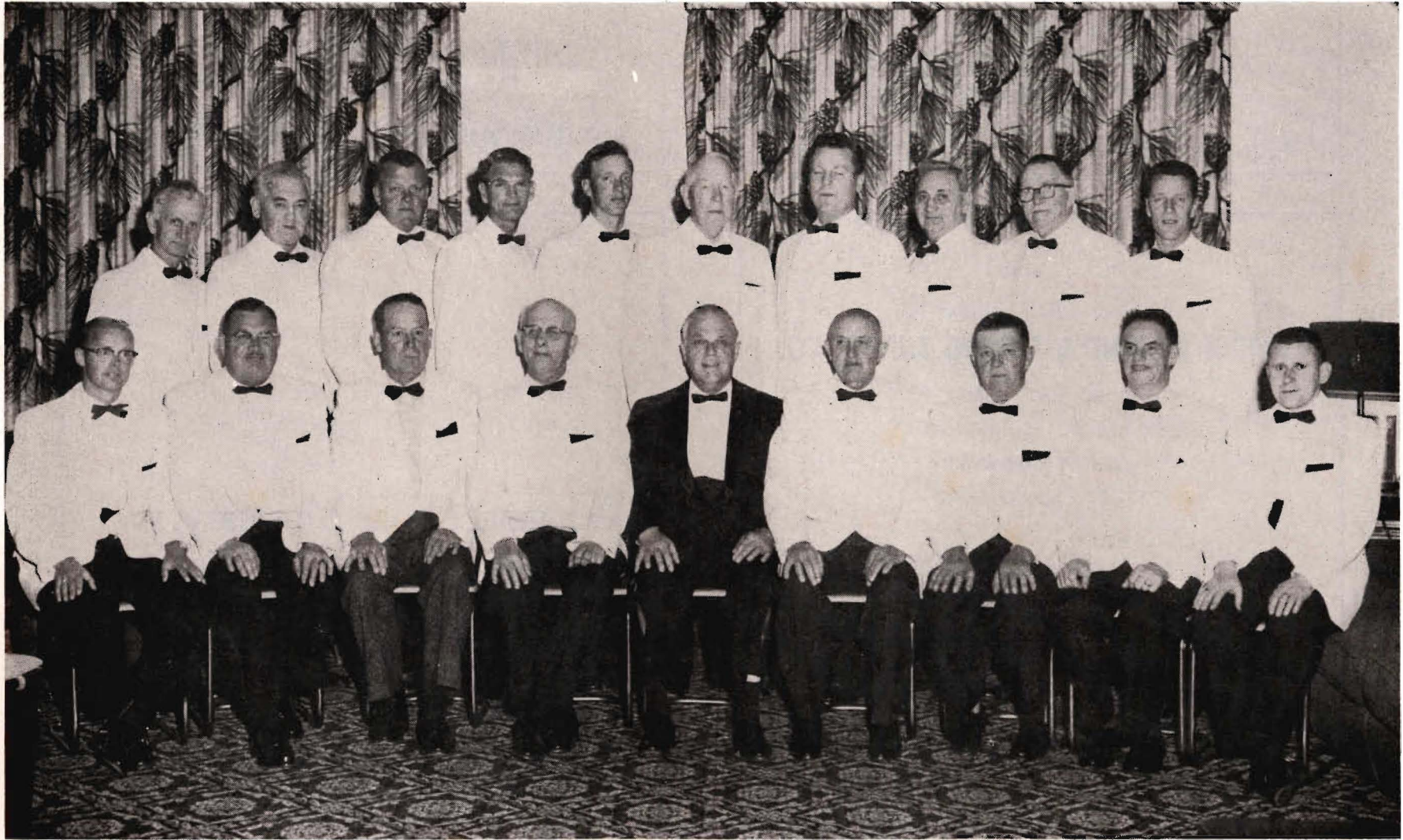

NORWEGIAN SINGING SOCIETY OF SAN FRANCISCO, CALIF.

Greeting to Norwegian Singers

BEN LAFFERTY

Prescriptions

Imported Scandinavian Gifts
and Fine Perfumes

2200 Market St., Seattle

SU. 4-1400

Greetings

SIMONSON MORTGAGE CO.

Lutheran Brotherhood

PALMER SIMONSON

SU. 3-3357
312 North 85th St.

Compliments of

SEATTLE MARINE & FISHING SUPPLY CO.

Distributors of

COMMERCIAL FISHING GEAR

MARINE HARDWARE

SPORT FISHING GEAR

Pier 59

Seattle 1, Wash.

MA. 4-6893

GREETINGS

TO OUR NORWEGIAN MALE CHORUS

THEY FAITHFULLY CARRY ON IN SONG THE
HERITAGE OF THE NORWEGIAN PEOPLE

Wiggen & Sons Mortuary, Inc.

2003 W. 57th St.

SUnet 2-4700

Compliments

JOHANSON STUDIO

Distinctive Photography

1752 Market St., Seattle

SU. 4-0187

Compliments of

PARAMOUNT DAIRY, INC.

6850 Woodlawn Ave.

LA. 2-3191

Compliments of
**Diesel Engineering
Supply Co.**

★

Distributors for

Aeroquip Hose & Fittings
Nugent Filters • Trojan Batteries
Herculite Fabrics • Never Seez
American Hammered Rings

★

"Our service is out of this world"

★

**1021 W. Ewing St.
AT. 2-1121
Seattle 99, Wash.**

Best Wishes

QUEEN ANNE FOODLINER

"Friendly Supermarket Shopping"

2400 6th Ave. W. ATwater 2-1100 SEATTLE 99, WASH.

Compliments of

GOLDEN RULE DAIRY

3665 STONE WAY

MILK, CREAM, COTTAGE CHEESE

We Welcome

All those interested in male chorus singing to visit

**The Norwegian Male Chorus
of Seattle**

MUSIC ROOM

NORWAY CENTER

Rehearsals Monday Nights, 8 o'Clock

COMPLIMENTS OF

Pacific Fishing & Trading Co.

FISHING SUPPLIES—MARINE HARDWARE

SUnset 3-9900

1403 W. 45th Street

FOSS TUGS

Are Always Ready

Nothing takes the
place of experience

Tacoma • Bellingham • Port Angeles • Seattle

Greetings To The Singers

MARINE EQUIPMENT CO.

R. N. "PETE" PETERSON

AIR COOLED DIESEL ENGINES FOR ALL PURPOSES

5448 Shilshole Avenue Seattle 7 SU. 4-2372

Compliments of

Hartvigson—Hendricks

LOYAL REALTY

7727 24th N.W.

SU. 3-1300

Real Estate & Insurance Specialists

AURORA MOTOR-IN THEATRE

13500 Aurora

EM. 2-4747

L. R. WICKS LINE CO.

L. R. WICKS

MANUFACTURERS OF FAMOUS HALIBUT LINE

SU. 2-9285

1546 Leary Way



NORMANNA GLEE CLUB OF OAKLAND, CALIF.

GREETINGS and BEST WISHES

to all the

SINGERS

May You Enjoy Seattle's

Balmy Weather

Sandvig Lumber Company

PLANING MILL

½ Mile West of Highway 99
on Mukilteo Highway
Phone PROspect 8-8686

LUMBER YARD & WAREHOUSE

702 W. 42nd St., Seattle
Phone SUNset 2-3050

"Pop's a good
SAVER, too!"

If you're saving
for your family's future
save at

Metropolitan Federal

Your family savings grow faster at Metropolitan Federal. For your funds enjoy a high, worthwhile rate of return. Dividends are compounded quarterly to start earning for you immediately. You're encouraged to save regularly and systematically, for funds received by the 10th of any month earn from the first of that month. Too, you'll save oftener for Metropolitan Federal is conveniently located in the heart of downtown Seattle.

4%
CURRENT
DIVIDEND
Computed on
Monthly Balances
Compounded
Quarterly

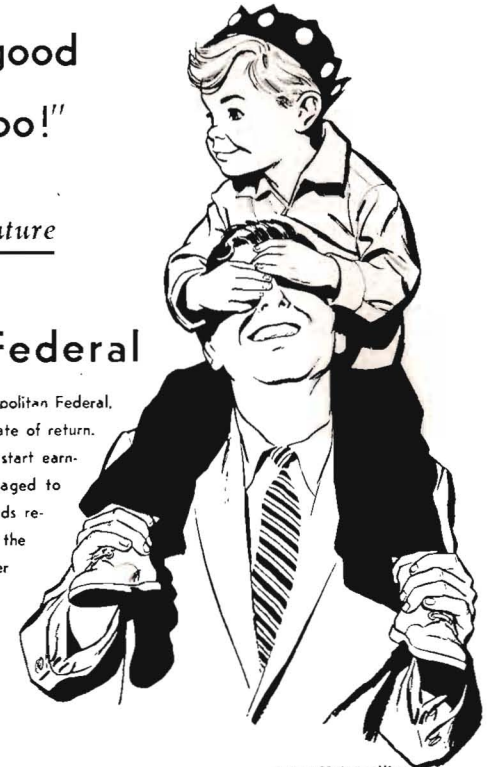

Other Metropolitan
Federal Advantages:

- SAVE-BY-MAIL PLAN
- 24-hr. sidewalk depository
- Safety-Deposit Boxes
- Convenient Downtown Location
- A Mutual Savings Institution



**Metropolitan
Federal Savings**

AND LOAN ASSOCIATION

1516 Westlake Avenue Between Pike and Pine

Check your savings habits—don't just
put money away—put it to work!

MEMBER: SAVINGS & LOAN FOUNDATION



NORMANNA MALE CHORUS OF TACOMA, WASH.

Compliments of

BEACH PHARMACY

Harry Ottersen, Pharmacist

6416 32nd N.W.

SU. 3-5211

SEATTLE SHIP SUPPLY CO.

COMPLETE FISHERMAN'S STORE

SALMON BAY TERMINAL PORT OF SEATTLE AT. 3-700

STONE BUHR FLOUR AND CEREALS

Millers for over 50 years of 100% whole grain-Hi Protein
Flour & Cereals

STONE BUHR MILLING CO.

A. D. Copeland

4052 28th Ave. S.W.



MAXICROP—LIQUID

SEA WEED

Organic—Soluble—All purpose leaf spray and plant
food. Every element your garden needs. 1 Gallon
makes 640 gallons.

Write for FREE folder
SEA-WEED PRODUCTS, INC.

3205 44th Ave. W.
Seattle 99, Wash.

Sherman, Clay's

RENTAL LESSON PLAN

makes it very easy to enjoy and play a

HAMMOND ORGAN

We place an organ in your home for 30 days
and give you a private lesson a week

All for only . . . **\$25**

You may apply this payment on the
purchase of an organ.

COME IN NOW FOR A FREE TRIAL — NO OBLIGATION

1624 Fourth Avenue, Seattle

MAin 2-7580

Also Bellevue, Everett, Burien, Tacoma, Olympia

Best Wishes for a Most

Successful Sangerfest

**PACIFIC NORTHWEST UNIT OF
NORDMANNNS-FORBUNDET**

STERLING SILVER • ENAMELS • JEWELRY
PEWTER • WOODENWARE • GIFTS

SCANDINAVIAN IMPORTS

1933 FOURTH AVENUE • SEATTLE 1, WASH.
MAin 4-3241



BELLINGHAM MALE CHORUS, BELLINGHAM, WASH.

Compliments of

NORDBY SUPPLY CO.

COMPLETE OUTFITTING
FRESH MEAT GROCERIES
NETTING - PETTIT PAINT - WALLS ROPE
RAYTHEON ELECTRONICS

Salmon Bay Terminal

AT. 2-9607

CONGRATULATIONS

on your

51st SANGERFEST

BREIDABLICK LODGE

No. 10

Daughters of Norway

Seattle, Wash.

Compliments of

A. D. ANDERSON & CO.

Private Loans — Financing

DOWNTOWN
Shafer Bldg.
6th & Pine — MU. 2-0833

BALLARD
2021 Market St.
SU. 2-0180

Greetings

NICOLINE'S APPAREL

FOR BETTER DRESSES

Mrs. Elise Andersen

2207 Market St.

SUnset 3-3330

MITTETT LINE & NET COMPANY

Manufacturers and Distributors
OF MANILA and HEMP FISHING LINES

Telephone AT. 2-8411

4218 23rd W.

Compliments

H. L. OLSEN FURNITURE CO.

"Everything that goes into your home"

"See us and save dollars"

5354 Ballard Ave.

SU. 2-6020



NORWEGIAN MALE CHORUS OF EVERETT, WASH.

Greetings to the Singers

PETERSON SERVICE

TOOL AND EQUIPMENT RENTAL

6501 --15th N.W., Seattle 7, Wn.

RENONS

HAIR DESIGN
1721 Market St.
SU 2-4950

*We give your hair
TLC*

BEAUTY SALON
2362 West 80th
SU. 2-9910

TENDER LOVING CARE

**GREETINGS
FROM A FRIEND**

COMPLIMENTS

of

LUMBERMEN'S MERCANTILE CO.

J. B. (JAKE) NESTBY, Manager

107 S.W. 160, Seattle, Wash.

**Best Wishes For
A Successful
Sangerfest**



**LaBow, Haynes Company
INCORPORATED
INSURANCE BROKERS**

Planning and Purchasing Insurance for You

FIRE — CASUALTY — MARINE

LIFE — ACCIDENT — PENSIONS

1229 Dexter Horton Building, Seattle



NORWEGIAN MALE CHORUS OF VANCOUVER, B.C.

Greetings to the Singers

W. A. BOTTING CO.

PLUMBING and HEATING

Greetings Fellow Singers

KRISTIAN BERG

BUILDING CONTRACTOR

Compliments of

NORLANDSLAGET-FEMBORINGEN

SEATTLE

EA. 4-6381

HELLAND'S SERVE-U

CHOICE MEAT • GROCERIES
PRODUCE

903-19th Ave. North

Seattle 2, Wash.

you know
your
banker
better at...



2nd at Marion • Metropolitan Center • Fairview • University
University Parking Branch • Wallingford • Bellevue • Boeing

MEMBER F. D. I. C.



TORDENSKJOLD GLEE CLUB
(47)

AT. 3-6111

PERFECTION DIESEL SERVICE

Specializing in Repair of Injectors and Fuel Pumps
All Types, Including Foreign Makes
West Coast Representative
for Sigurd Golten Machine Corp., New York

O. K. Dale

2710 Westlake North
Seattle 9, Wash.

This is your invitation to visit

STANDARD RECORDS AND HI FI COMPANY

FINEST HI FI AND STEREOPHONIC COMPONENTS
20% off on Northwest's Largest LP Record Stock
(on records over \$3.00)

1028 E. 65th

Seattle

LAkeview 4-2933

Best Wishes

For a Most Successful

Sangerfest

Norwegian Hospital
Association, Inc.

SEATTLE, WASH.

RENT A FAMOUS PIANO

Your Choice of Style, Finish \$10 a mo.

Full credit of delivery and rent money
can be applied on purchase.



Northwest's Largest Selection of Pianos and Organs

4319 Stone Way

ME 2-3434

"Ask about our Lesson Plan"

SKAAL!

Pepsi Cola - 7-UP

Root Beer - Orange

Schweppes

Tonic, Ginger Ale, Soda

GLASER BEVERAGES, INC.

SEATTLE, TACOMA

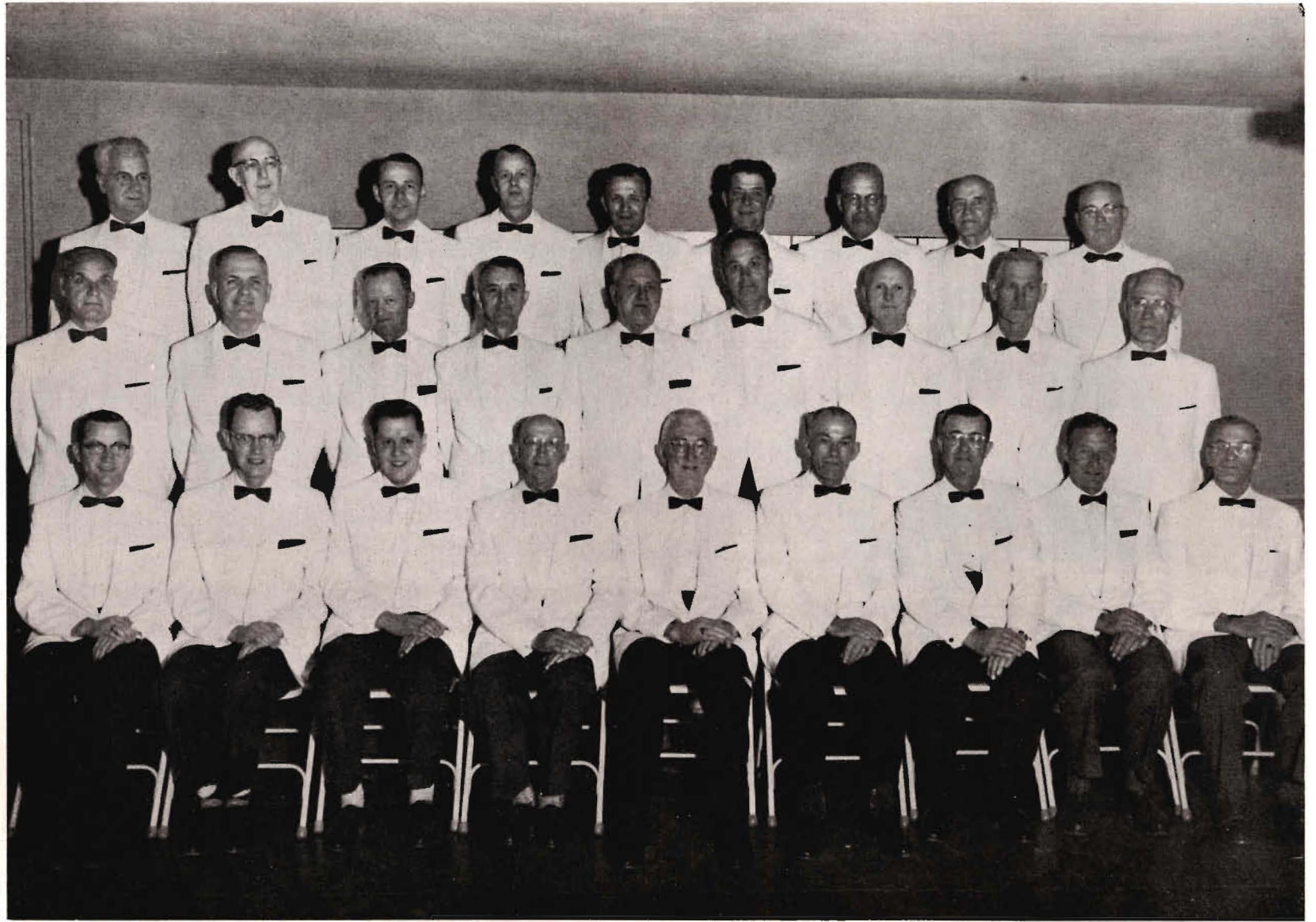

EUGENE NORSEMEN, EUGENE, ORE.
(49)

You'll like
the
Light touch of
Rainier Beer



SICK'S RAINIER BREWING CO.
Seattle & Spokane, Wash.

Brewers of Rainier Beer & Rainier Ale Since 1878

DAVISON'S, Inc.

FORMICA • LINOLEUM
SHADES • DRAPERIES

SU. 4-1262

2029 Market

Compliments of

SPARKLE CLEANERS

2011 Market St.

Compliments of

GERKE'S

Music — Television — Appliances — Radios — Organs

5511-24th Ave. N.W.

SU. 2-7000

Greetings To The Singers

OLAF HAGEN

Builder



THE NORWEGIAN GLEE CLUB OF PORTLAND, OREGON

*Why is This the Best
Place for Your Savings?*



Answer. You deserve the unequalled combination of *the highest rate of bank interest* in the state . . . with mutual savings bank safety . . . plus the extra protection of WASHINGTON MUTUAL'S 70 years record of safety for savings.



**WASHINGTON MUTUAL
SAVINGS BANK**

The Northwest's Oldest and Largest Savings Institution
Main Office: SECOND AT SPRING

BALLARD • BELLEVUE • TIMES SQUARE
UNIVERSITY • WEST SEATTLE • WHITE CENTER

MEMBER FEDERAL DEPOSIT INSURANCE CORPORATION

Compliments of

C. A. FOSS

Welcome Brother Singers

C. M. HANSON
PAINTING and DECORATING

SU. 3-0210

Greetings from

SEATTLE, WASH.

Ballard 1st Lutheran Church

We appreciate the annual contribution of the Norwegian Male Chorus of Seattle at our Fishermen's Festival.

Quality Seattle Lumber

SEABOARD LUMBER CO.

SEATTLE, WASH.

Member of West Coast Lumbermen's Association



THE NORWEGIAN MALE CHORUS OF SEATTLE, WASH.

Helpmates Sangerfest Committees

RECEPTION

Mrs. Trygve Bjornstad
Mrs. Olav Hagen
Mrs. Henry Gunderson
Mrs. Anton Breivik
Mrs. Harold Waale
Mrs. Kristian Berg

LADIES LUNCHEON

Mrs. Hans Sorvik

Mrs. Thor Bjornstad
Mrs. Harold Eastvold
Mrs. Carl Moe
Mrs. John Kaspersen

DECORATIONS

Mrs. Harold Ready
Mrs. Harvey Mathiesen
Mrs. John Engan

Mrs. Ralph Snider
Mrs. Ray Sperline

FRIDAY NIGHT REFRESHMENTS

Mrs. Gunder Nielsen
Mrs. Gina Christiansen
Mrs. Jens Hansen
Mrs. Emil Engelsen
Mrs. Agnes Wika

In Memoriam

Fortunate are those who through the long roll of the years have enriched their spirit with a wealth of fond and precious recollections. These are in truth the golden keys which open wide the portals to bygone days, and the unforgettable and never-dead past.

For the past is a dream within a living dream, bright with myriad glimpses of festive hours, with songs and singing, with glittering concerts and events, with comradeship and friendship, which made us brothers in spirit, in

the close-knit and harmonious activities of a chorus.

Each Chorus in the Pacific Coast Norwegian Singers Association has counted many a grand and talented person among its members, and though they passed from this life, they left to us an invaluable contribution of great aims, enthusiasm and leadership.

Let us dwell on them in our thoughts, and bless their memory for what they gave to our hearts and minds in their joy of song and the radiance of their spirits.

CONCERNING THE FRONT COVER

History does not relate, nor does saga suggest that Leif Eriksson's striped-sailed Dragon ever reached our Pacific shores. Nevertheless, his descendants, as well as those of his Viking compatriots, invaded the area in vast numbers, found it beautiful and pleasing, and made it their home.

Soon, through the efforts of a small group of these descendants, Leif's likeness, as created by the skilled hands of our own director in chief, will be gazing regally across the waters of Puget Sound. Who can say: Perhaps his spirit will be aroused by Sangerfest tradition and will join lusty voice with ours in the beloved songs of the Northlands.

★ ★ ★

We wish to express our appreciation for the good will and support of friends, societies and business firms in making this program possible. This cooperation is necessary for a successful Sangerfest, and we are grateful for their assistance. Kindly help us show our appreciation by patronizing the firms which have given their support.



Meet Your Friends

on The Terrace or in

THE VIKING ROOM

FOR

LUNCHEON, DINNER, SNACKS, COCKTAILS

Make the famous Norselander Dining Terrace YOUR rendezvous for family and friends during 'Sangerfest.' Here in an atmosphere of old-world charm you will enjoy the West's finest seafood, steaks or fried chicken, deliciously prepared—perfectly served. You'll find the air-conditioned comfort of the Dining Terrace an unexcelled vantage point overlooking beautiful Puget Sound with its ever-fascinat-

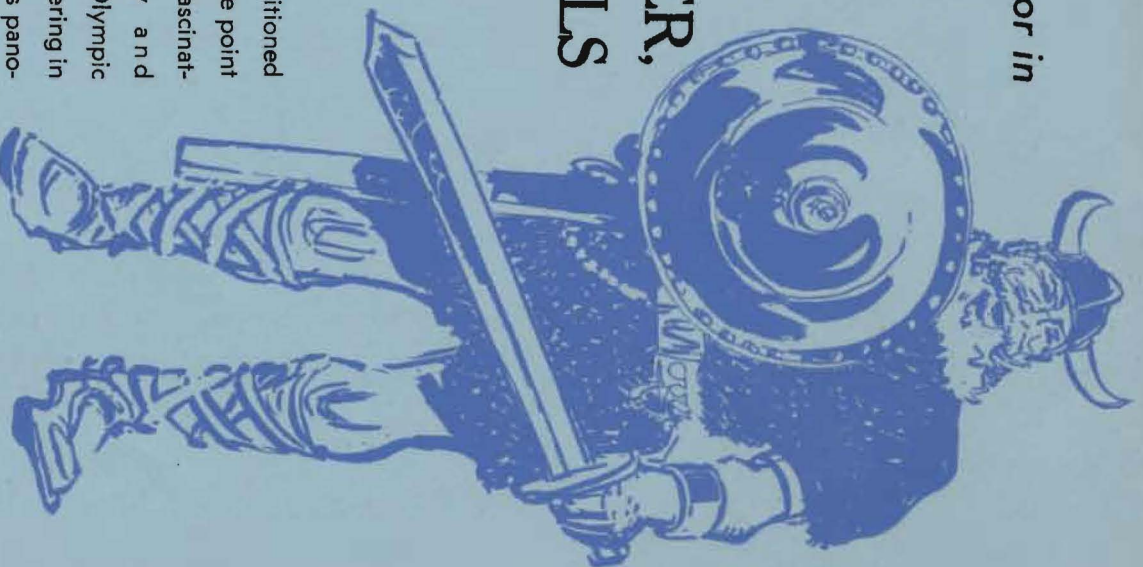

ing marine activity and with the majestic Olympic Mountain range towering in the background. This panorama, which never fails to delight Seattleites, is a thrilling experience for out-of-town visitors . . . from scene to cuisine, they'll **remember** the Norselander. Plan **now** to meet at the Norselander. Seafood Extraordinary served to perfection at prices that are most reasonable.



Welcome
Sanger-
fest
1960

Norselander

Seafood Restaurant

LOCATED ATOP THE NEW NORWAY CENTER
300-3rd West of Thomas • AT. 4-8240
(Just off Elliott Avenue)

