

# Thirty-Second Annual Sangerfest

AUGUST 30-31-SEPTEMBER 1-2

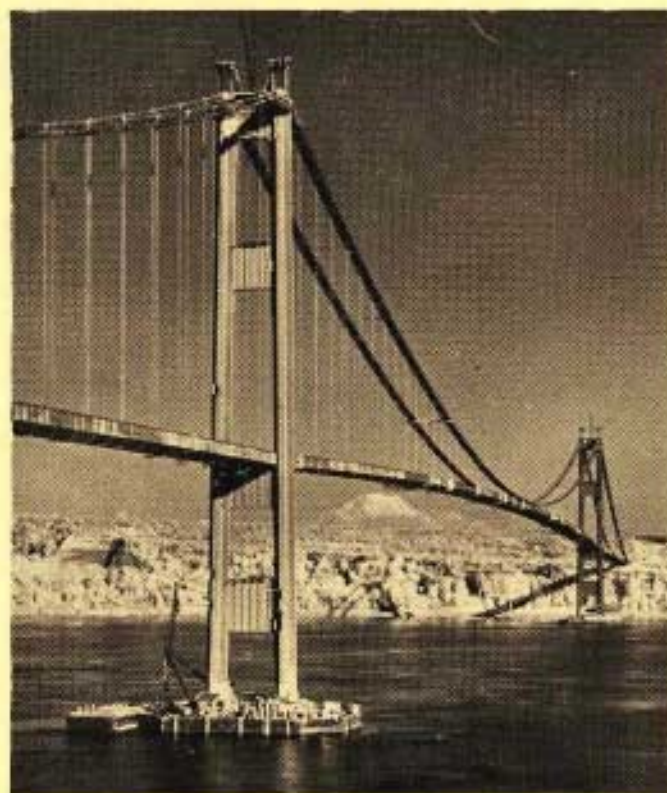

S O U V E N I R P R O G R A M



NORWEGIAN MALE CHORUS  
OF SEATTLE

DONORS: ANDREW + MARIE J. HALDEN.  
SEATTLE, WASHINGTON



# - Program -

## First Concert -- Saturday Evening, 8:15 O'Clock

OVERTURE ..... Selected

### FESTIVAL ORCHESTRA—

Geo. A. Johnson, Director

a. The Star Spangled Banner.....Fr. Scott Key

b. Ja vi elsker, Norw. Anthem.....R. Nordraak  
Grand chorus and orchestra.

c. Viking Sonner.....R. Moller

d. Sølvet — Arr. Fr. Wick.....Th. Lammers  
Grand Chorus, Geo. S. Johnson, Director

a. Where'er You Walk.....Handel  
Aria from "Semele"

b. Che Gelida Manina.....Puccini  
"Your Tiny Hand Is Frozen," from Opera  
La Boheme.

Harold Sorbo, Tenor

Sylvia Chilberg Ahlquist, Accompanist

a. Old Black Joe.....Foster

b. Drink To Me Only With Thine Eyes.....Parks

c. Sangerminder.....Oscar Borg  
Incidental Solo by Mr. John Johnson  
Grand Chorus and Orchestra

Peer Gynt Suite No. 1.....Grieg

a. Morning Mood

b. Asa's Death

c. Hall of The Mountain King  
Festival Symphonietta—  
George A. Johnson, Director

a. Fanemarsh.....C. Wennerberg

b. Stridsbøn.....O. Lindblad

c. Dear Land of Home.....Sibelius  
Grand Chorus, Geo. S. Johnson, Director

a. Lind.....Agatha Backer Grondahl

b. Hvorfor svømmer ditt øie  
Tidt i en taareglans.....Leopold Rosenfeld

c. Vandring i Skogen.....Grieg  
Harold Sorbo, Tenor  
Sylvia Chilberg Ahlquist, Accompanist

a. Olaf Trygvason.....Reissiger

b. Midnat Sol.....Wold  
Monrad Malmin, Director

Landkjending.....Grieg  
Solo by Mr. Dyreness

Grand Chorus and Orchestra

George S. Johnson, Director      Geo. A. Johnson

# - Program -

## Second Concert - - Sunday, 2:30 P. M.

OVERTURE ..... Selected

### FESTIVAL ORCHESTRA—

Geo. A. Johnson, Director

- a. The Star Spangled Banner.....Fr. Scott Key
- b. Ja vi elsker, Norw. Anthem.....R. Nordraak  
Grand chorus and orchestra.
- c. Sangerminder .....Oscar Borg  
Incidental Solo by Mr. John Johnson  
Grand Chorus and Orchestra
- a. Where'er You Walk .....Handel  
Aria from "Semele" ☆
- b. Che Gelida Manina.....Puccini  
"Your Tiny Hand Is Frozen," from Opera  
La Boheme. ☆  
Harold Sorbo, Tenor  
Sylvia Chilberg Ahlquist, Accompanist
- a. Steal Away.....Bartholomen
- b. Suomi Song.....F. Pacius
- c. Her oss Svea .....Wennerborg  
Den Store Hvite Flokk .....Grieg  
Solo by Harold Sorbo

Peer Gynt Suite No. 1.....Grieg

- a. Morning Mood
- b. Asa's Death
- c. Hall of The Mountain King  
Festival Symphonietta—  
George A. Johnson, Director
- a. Dear Land of Home.....Sibelius
- b. Selvet — Arr. Fr. Wick.....Th. Lammers
- c. Viking Sønner .....R. Møller  
Grand Chorus, Geo. S. Johnson, Director
- a. Lind.....Agatha Backer Grondahl
- b. Hvorfor svømmer ditt øie  
Tidt i en taareglans.....Leopold Rosenfeld
- c. Vandring i Skogen.....Grieg  
Harold Sorbo, Tenor  
Sylvia Chilberg Ahlquist, Accompanist
- a. Midnat Sol .....Wold
- b. Olaf Trygvason .....Reissiger  
Monrad Malmin, Director
- Landkjending .....Grieg  
Solo by Mr. Dyreness  
Grand Chorus and Orchestra  
George S. Johnson, Director      Geo. A. Johnson



CARL CASPERSEN

President, Pacific Coast Singers Association



BARNEY SAGEN

Corresponding Secretary, Pacific Coast Norwegian  
Singers Association



GEO. S. JOHNSON, Director-In-Chief



O. C. WOLLAN, Vice President  
P. C. N. S. Ass'n



HAROLD SORBO, Soloist

*Pacific Coast Norwegian Singers' Association*  
*Sangerfest Schedule, Tacoma, 1940*

FRIDAY, AUGUST 30—

On arrival, register at Headquarters, Normanna Hall, 15th and K St. South.

8 P. M.—Reception, given by the "Norma" Ladies Auxiliary and Singers. Normanna Hall.

SATURDAY, AUGUST 31—

9:30 A. M.—Rehearsal, Normanna Hall.

11 A. M.—Sightseeing Trip for Visiting Ladies with Luncheon at Masonic Temple Roof Garden. Sponsored by Embla Lodge No. 2, Daughters of Norway.

12 Noon—Luncheon at Headquarters.

2 P. M.—Rehearsal at Jason Lee Auditorium, 6th and Sprague, with Orchestra.

8 P. M.—Grand Concert, Jason Lee Auditorium.

10 P. M.—Entertainment at Headquarters.

SUNDAY, SEPTEMBER 1—

Norway Chorus Breakfast at Hotel Winthrop.

11 A. M.—Attend Services at Various Churches.

2:30 P. M.—Grand Concert at Jason Lee Auditorium.

6:30 P. M.—Banquet at Elks Temple, 7th and Broadway.

9 P. M.—Entertainment at Headquarters.

MONDAY, SEPTEMBER 2—

9 A. M.—Business Meeting at Headquarters.

12 Noon—Picnic at Point Defiance Park, with Lunch at 2 P. M.

---

## INSURED SAVINGS HOME LOANS

Assets More Than Fourteen Million Dollars

Surplus More Than One Million Dollars

*Pacific 1st Federal Savings and Loan Association of Tacoma*

Pacific Savings Building—TACOMA

Seattle — Portland — Bellingham — Eugene



### Executive Committee

Martin C. Jacobsen, Chairman  
Trygve Lindoe  
Carl Caspersen, President P. C. N. S. Assn.  
Martin Heglund  
Barney Sagen, Corresponding Secretary  
P. C. N. S. A.  
Oscar C. Wollan  
Ole S. Lindseth  
John Edwardsen  
Sig Syvertsen, Treasurer  
Carl Helstrom, Financial Secretary

### Finance Committee

Oscar C. Wollan, Chairman  
Martin Jacobsen  
Carl Caspersen  
Martin Heglund

### Tickets and Souvenir Program

Trygve Lindoe, Chairman  
Roy Jacobsen  
Edwin Johnson

### Publicity Committee

Oscar C. Wollan, Chairman  
Martin Jacobsen  
Sig Syvertsen

### Music Committee

Trygve Lindoe, Chairman  
Martin Heglund  
John Johnson  
Sig Syvertsen

### Refreshments Committee (Saturday Evening After Concert)

Mrs. Sam Strom, Chairman  
Mrs. Edward Johnson  
Mrs. Lindsay  
Mrs. Inga Colbo

### Decorations Committee

Mrs. E. E. Blix, Chairman  
Mrs. Lewis Boen  
Mrs. O. S. Lindseth  
Miss Sigrid Reese

### Singers Luncheon Committee

Mrs. Nick Jetland,  
Chairman  
Mrs. P. Blucher  
Mrs. C. Odegard  
Mrs. Barney Sagen  
Mrs. O. Krigstad  
Mrs. W. Arnesen  
Mrs. Lindsay  
Mrs. Inga Colbo  
Mrs. Oscar Olsen  
Mrs. Trygve Lindoe  
Mrs. Martin Jacobson  
Mrs. Einar Nilsen  
Mrs. John Johnson

### Reception, Hotel, Registrations

Sig Syvertsen, Chairman  
John Edwardsen  
Roy Jacobsen

### Transportation, Stage, Hall Decorations Committee

Martin Heglund, Chairman  
William Hansen  
Thor Standal  
John Johnson  
Ward Arnesen

### Picnic Committee

Martin Heglund, Chairman  
Robert Tjorstad  
Nick Jetland  
Thorleif Lindoe

### Entertainment, Banquet Committee

Ole S. Lindseth, Chairman  
Thorleif Lindoe  
Martin Jacobsen

# Greetings To The Pacific Coast Norwegian Singers

*Syng Dig Sammen Sangerskare!*

Mr. and Mrs. Carl Caspersen

Mr. and Mrs. E. E. Blix

Mr. and Mrs. Carl Odegard

Mr. and Mrs. Martin C. Jacobsen

Mr. and Mrs. Martin Heglund

Mr. and Mrs. Carl Hellstrom

Mr. and Mrs. Ed. Larson

Mr. and Mrs. John Johnson

Mr. and Mrs. Thor Standal

Mr. and Mrs. Trygve M. Lindoe

Mr. and Mrs. Peder Steiro

Mr. and Mrs. Sam Strom

Mr. and Mrs. Angel Kvalheim

Mr. and Mrs. M. K. Monsen

Mr. and Mrs. J. N. Petersen

Mr. and Mrs. Wm. Andersen

Mr. and Mrs. Olaf Solheim

Mr. and Mrs. Robert Tjorstad

Mr. and Mrs. Nick Jetland

Mr. and Mrs. Ward Arneson

Mr. and Mrs. Erik Nymark

Miss Sigrid Reese

Mr. and Mrs. O. S. Lindseth, and  
Lewis

Mr. Torleif Lindoe and Irene

Mr. Kaare Moe

Mr. William J. Hansen

Mr. Sverre Syvertsen

Mr. Peter Johnson

Mr. Roy Jacobson

Johnson's Cafe, 1116 6th Ave.

Arthur C. Jordan, President Jordan  
Baking Co.

Mr. Martin H. Sather

## *Names of Choruses and their Officers*

BELLINGHAM MALE CHORUS—President, Dr. G. L. Hellberg; Secretary, O. L. Sandvig; Director, H. S. Helgason.

LARKEN SINGING SOCIETY OF ASTORIA—President, Paul Hauke; Secretary, Emil Anderson; Director, Ed. Wahl.

NORWEGIAN MALE CHORUS OF SEATTLE—President, K. F. Frederick; Secretary, Barney Grevstad; Director, August Werner.

NORRONNA MALE CHORUS OF STANWOOD—President, John Breum; Secretary, C. J. Gunderson; Director, Adolph Joergensen.

GRIEG MALE CHORUS OF GRAYS HARBOR—President, Termod Frafjord; Secretary, Axel Hendrickson; Director, Edward Skjonsby.

NORSEMEN'S GLEE CLUB OF LOS ANGELES—President, Emil Ostrom; Secretary, Helmer L. Decker; Director, Ben Edwards.

NORWEGIAN MALE CHORUS OF LOS ANGELES—President, Ole Hansen; Secretary, G. O. Moy; Director, Luverne Sigmond.

NORWEGIAN GLEE CLUB OF PORTLAND, ORE.—President, Earl Biggnes; Vice President,

Wm. Anderson; Secretary, O. J. Oyen; Director, Ernest Harold.

PATTERSON MALE CHORUS, PATTERSON, CALIF.—President, Louis Engen; Secretary, Olaf D. Asplund; Director, Karl Ingebretsen.

NORWEGIAN SINGING SOCIETY OF SAN FRANCISCO—President, H. R. Bergmark; Secretary, H. N. Atlo; Director, P. K. Hillstrom.

NORMANNA GLEE CLUB OF OAKLAND, CAL.—President, Anton Jorgensen; Secretary, G. Arntsen Astad; Director, Arne H. Arneson.

SCANDINAVIAN SINGING SOCIETY OF SAN JOSE—President, Roy Nylin; Secretary, B. Dundas; Director, Philip K. Hillstrom.

EVERETT NORWEGIAN MALE CHORUS—President, Otto Skaug; Secretary, Clarence Freeman; Director, H. W. Ringman.

NORWEGIAN MALE CHORUS OF VANCOUVER, B. C.—President, Magnus Vistaunet; Secretary, H. Nystrom; Director, Monrad Malmin.

NORMANNA MALE CHORUS OF TACOMA, Wash.—President and Secretary, John Edvardsen; Director, George S. Johnson.



Norma Auxiliary, an organization mostly made up from the wives of the members of the Normanna Male Chorus will be of great help with the arrangements, and is really as much the hostesses as the Chorus is the host. On the picture, from left to right on front row are: Mrs. Ward Arneson, Mrs. J. Edwardsen, Mrs. Olaf Olson, Mrs. W. Hansen, Mr. J. N. Petersen, Mrs. S. Strom, Mrs. B. Sagen. Second row: Mrs. C. H. Casperson, Mrs. N. Jetland, Mrs. C. Odegard, Mrs. H. Mykland, Mrs. Inga Colbo, Mrs. J. Lindoe, Mrs. O. Lindseth, and Mrs. Geo. S. Johnson.

Back Row: Mrs. M. Heglund, Miss Sigrd Reese, Mrs. R. Tjorstad, Mrs. P. Blucher, Mrs. Edw. Johnsen, Mrs. Lewis Boen and Mrs. Dr. E. E. Blix. Members not on the picture are: Mrs. Wold, Mrs. S. Skattum, Mrs. M. Jacobson, Mrs. O. Lindsay, Mrs. J. Johnsen, Mrs. Oscar Olson, Mrs. Nelson, and Mrs. O. M. Trygstad.



Sangerfest Headquarters  
In Downtown Tacoma  
Excellent Meals at Moderate  
Prices . . . Coffee Shop . . .  
Snack Bar

To The PACIFIC COAST NORWEGIAN SINGERS ASSOCIATION

*May You Have a Successful Sangerfest*

and enjoy your stay at Tacoma's leading hotel . . . the  
Social and Civic Center of your Sangerfest City.

# HOTEL WINTHROP

*Greetings and best wishes to the Pacific Coast Singers Association for a successful and happy "Sangerfest"*

From HARMONY LODGE NO. 244, SCANDINAVIAN FRATERNITY OF AMERICA

Frank Bjorklund, President.  
Agnes Willard, Secretary.



Norwegian Male Chorus, Seattle, Washington

## PACIFIC COAST NORWEGIAN SINGERS' ASSOCIATION

CARL M. CASPERSON, <i>President</i> .....	Tacoma
OSCAR C. WOLLAN, <i>First Vice-President</i> .....	Tacoma
BARNEY C. SAGEN, <i>Corresponding Secretary</i> .....	Tacoma
THEODORE CHRISTY, <i>Recording Secretary</i> .....	Seattle
RUDOLPH BYE, <i>Treasurer</i> .....	Seattle
MELVIN O. SYLLIAASEN, <i>Marshal</i> .....	Seattle
CARL JESDAHL, <i>Second Vice-President</i> .....	Everett
HANS DEVIK, <i>Third Vice-President</i> .....	Los Angeles
J. J. LIBAK, <i>Fourth Vice-President</i> .....	Portland, Ore.
M. OLSEN, <i>Fifth Vice-President</i> .....	Vancouver, B. C.
OLAF BOEN, <i>Sixth Vice-President</i> .....	Seattle



CUSHMAN POWER HOUSE No. 2  
POTLATCH, WASHINGTON

### *Where Modern Living Begins!*

You are invited to visit our Cushman power developments. When you are driving in the Olympic Peninsula area, stop and inspect Cushman Power House No. 2. It's right on the main Olympic Loop Highway.

## TACOMA CITY LIGHT



NORMANNA MALE CHORUS TACOMA, WASHINGTON



**C. C. DILL**

DEMOCRAT

Washington's Senior Statesman

For

**GOVERNOR**



Dill served as Congressman 1915 to 1919.  
Dill served as U. S. Senator 1923 to 1935.  
Dill Keeps His Word With The People.  
No Candidate for Governor of this State was  
ever so well trained for the job.

# Welcome Singers



We extend to the Singers and their friends a most hearty welcome to our city.

May success be yours on this "Sangerfest," and your stay with us a most pleasant one.



**Norden Lodge No. 2, Sons of Norway.**

JOHN EDWARDSSEN,  
President

ROBERT TJORSTAD,  
Secretary



CRIEG MALE CHORUS, GRAYS HARBOR, WASHINGTON



GREETINGS FROM

## P. OSCAR STORLIE

Candidate



### REPRESENTATIVE

29th DISTRICT



### So. Tacoma Undertaking Co.

ESTABLISHED 1908

5036 So. Tacoma Way

GA. 1122

For the BEST IN FOOD, and  
Pleasant Service

Go to

### *Pine Cafe*

1215 So. K Street

TOM LEA, ANGEL KVALHEIM, Owners

Cigars, Cigarettes, Ice Cream

BEVERAGES

BREAKFAST—LUNCH—DINNER

After the Meeting, go to

**PINE CAFE**

Remember . . .

## CARL OSTLUND

Candidate for

### COUNTY COMMISSIONER

First District (Republican)

For County Commissioner, a man with constructive, administrative and executive experience.

Served seven years as Deputy County Engineer, five years as Road Supervisor, District No. 1 and one term of four years as your County Commissioner.

Nominate and Elect CARL OSTLUND

### C. O. LYNN CO.

### Scandinavian Morticians

MAin 7745



35 Years of Providing Finer Funeral Service



**717 Tacoma Ave.**

**Tacoma**

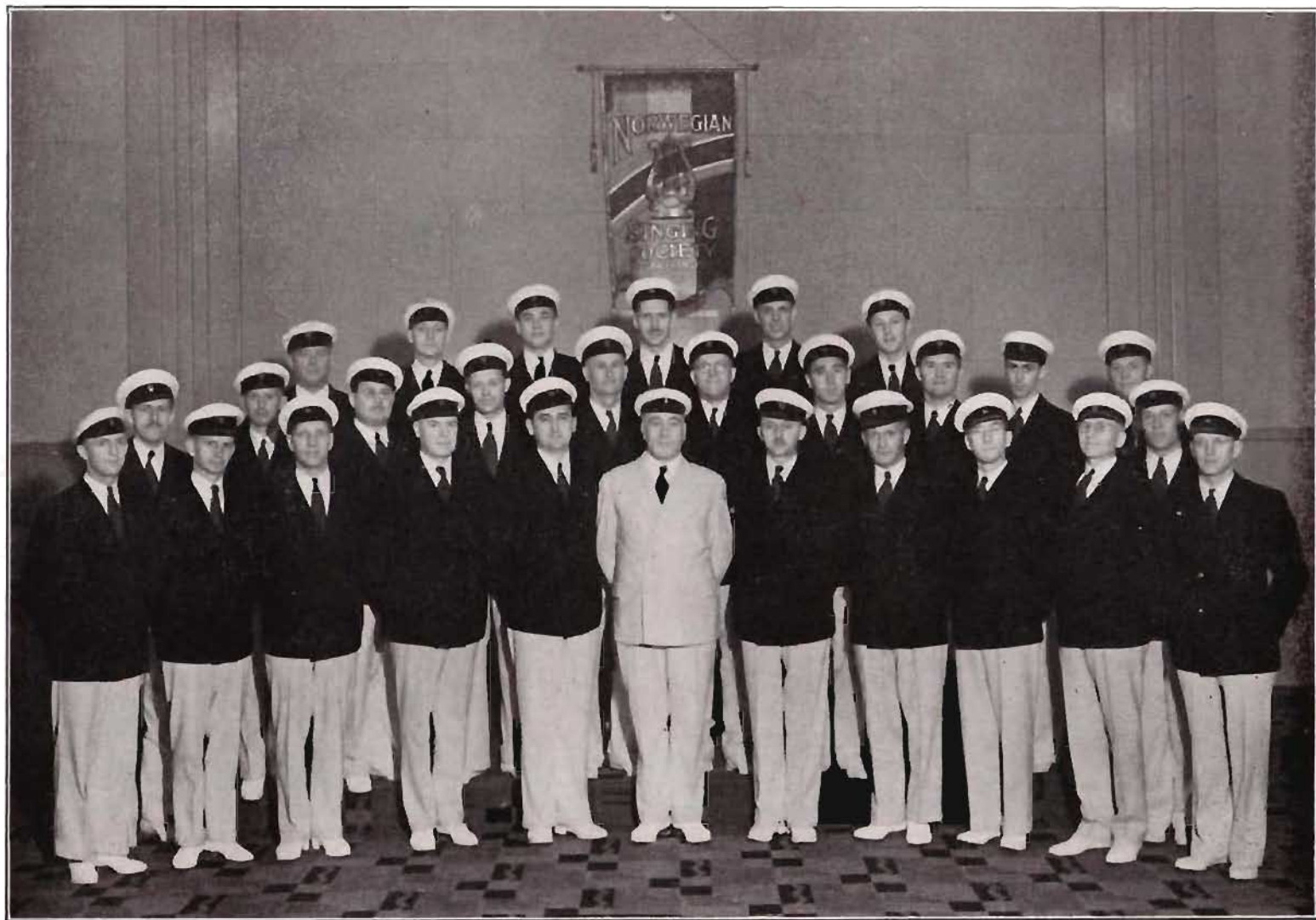

Norwegian Singing Society, San Francisco, California

DANCING: Swiss - Scandinavian - Old Time - - Modern



### **VIENNA CABARET**

Music and Entertainment  
Every Night Except Sunday



1139 Commerce Street

Tacoma, Wn.

---

### **PUBLIX GARAGE**

Complete Automotive Service



*Park With Safety*



1111 Commerce Street

BR. 2102

GREETINGS and WELCOME TO

Singers and Their Friends



### **STROM'S GROCERY**

NORMANNA HALL

---

GREETINGS FROM

### *Drit-Inn Tavern*

MARTIN JORDAL—LELAND LUND



Meet Your Friends at This Popular Place

1152 Pacific Ave.



Normanna Glee Club, Oakland, California

## *Hill Top Service and Garage*

Corner 12th and K St.

### *Gas and Oil General Repairs*

---

Compliments

## *The Hub Clothing Co.*

1118 Pacific Avenue

---

### *Kay Street Fish Market*

1111 So. Eleventh St.

MAin 4002

GUST L. LEWIS, Prop.

All Fish In Season — We Ship To All Parts Of U. S.

---

## *Adas Cafe*

Short Orders Any Hour

Steaks—Chops—Chili

Speed—Service—Quality

5440½ So. Tacoma Way

So. Tacoma, Wn.

WELCOME SINGERS

Visit

## *Lorentsen's Tavern*

NICK LORENTSEN

A Popular Meeting Place for Scandinavians

1109 So. 11th

---

## **PALACE MARKET**

OLE JACOBSEN, Prop.

CHOICE FRESH AND SMOKED MEAT

Wholesale and Retail

Phone MAin 0423

1554 Broadway

---

## *Nathan's*

Sell You Clothes on Credit for Cash Prices

1120 Pacific Ave.

MAin 1448

---

Greetings to Our Friends

From

## **PEERLESS GRILL**

915 Commerce

Tacoma, Wn.

MAin 5002

WE NEVER CLOSE

Speedy Service

Finest Foods

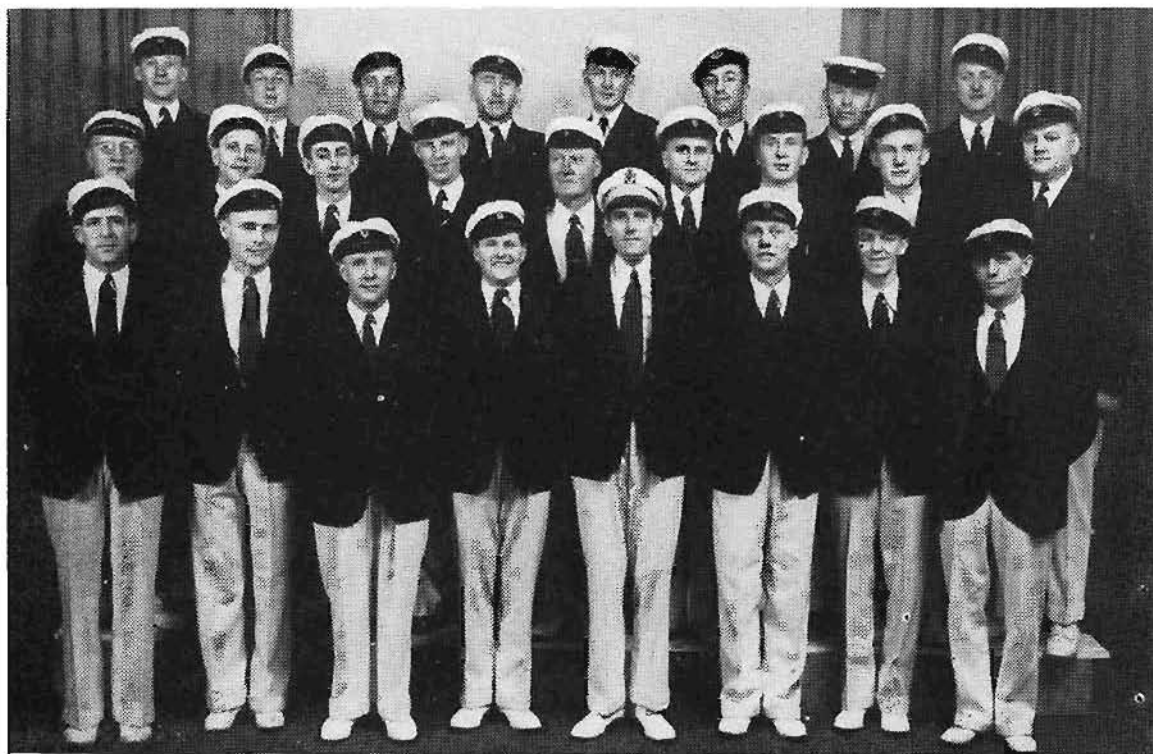

NORWEGIAN MALE CHORUS, VANCOUVER, B. C.



Compliments of  
**Jetland & Palagruti**

MEN'S CLOTHING  
and  
FURNISHINGS

912 Pacific Avenue

Visit Us After Labor Day  
In Our New Location, 928 Pacific Ave.

---



**JOE E. KARPACH**

DEMOCRATIC CANDIDATE

For

**County Commissioner**  
SECOND DISTRICT

---

Compliments

**Northern Fish Products**

15th and Dock St.

Tacoma, Wn.

**Tacoma Printing and  
Publishing Co.**

Commercial Printing - Newspapers - Magazines



1216 So. K St.

Tacoma, Wn.

BR. 2461

---

COMPLIMENTS

**Tacoma-Fort Lewis  
Auto Freight**

JOHN M. CARLSEN, Mgr.



523 Puyallup Avenue

MAIn 4122

---

**Neighborhood Service  
Station**

South 15th and K Streets

GASOLINE - OIL - TIRES

ALFRED IVERSEN, Prop.

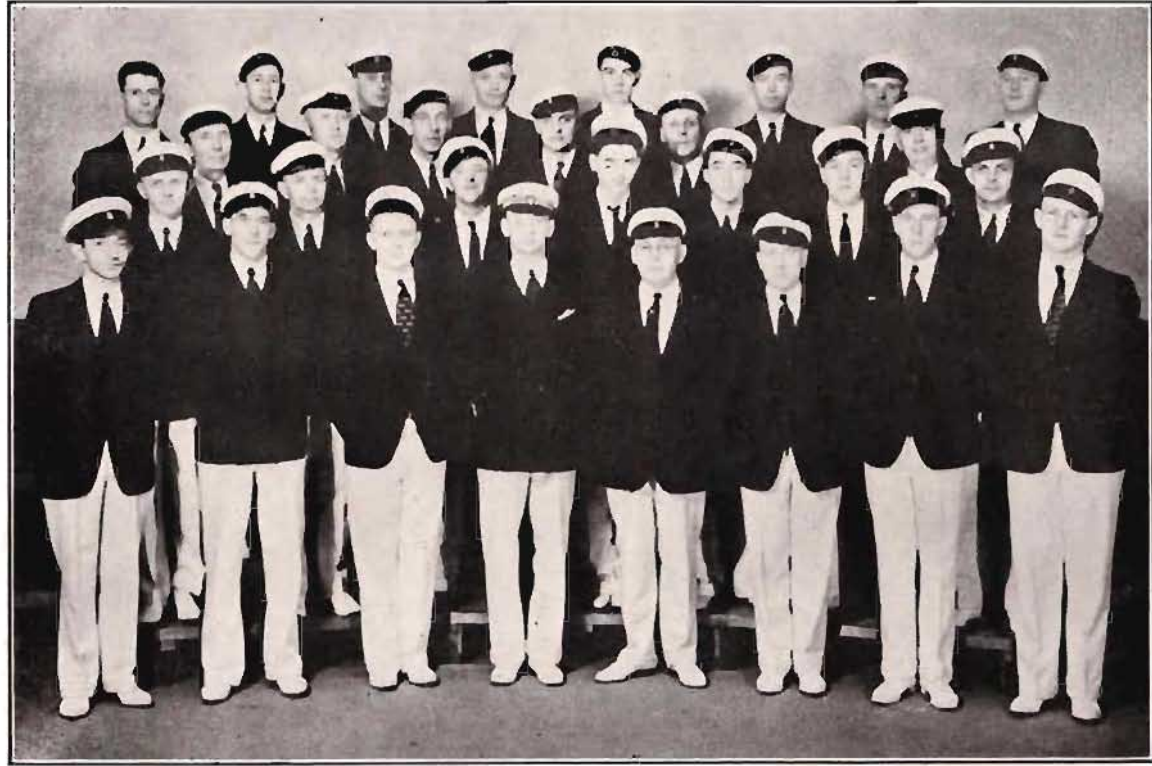

Norwegian Male Chorus, Everett, Washington

**SMITH'S CONFECTIONERY**

**MERCHANTS LUNCH, 35c**

Served 11 to 3

**DINNERS SERVED FROM**

5 to 9 o'Clock

**45c—75c**

**FOUNTAIN SERVICE**

2056 - 6th Ave.

MAin 3098

---

"EVERYTHING IN MUSIC"

**RADIOS—PIANOS**

All the Leading Makes



**TED BROWN MUSIC CO.**

1121 Broadway

TACOMA

**SHEET AND CHORAL MUSIC HDQTRS.**

---

COMPLIMENTS

**PUGET SOUND FURNITURE CO.**

COMPLETE HOME FURNISHINGS



1309-1311 Broadway

BEST WISHES

**ALBIN DANIELSON**

Painting and Decorating



2910 No. Union Ave.

Tacoma, Wn.

PR. 6914

---

*Peterson Studio*

Portraits by Photography



St. Helens at 9th St.

Tacoma, Wn.

MAin 1544

---

IF YOU WANT A GOOD FIT, SEE

**HELLSTROM**

TAILOR TO MEN AND WOMEN



2707 6th Avenue



Norsemen's Glee Club, Los Angeles, California

Greetings to Our  
Norwegian Brother Singers  
From  
**Edelweis Swiss Singing Society**

**CARLTON HOTEL**

Jefferson Ave., at Seventeen  
(Opposite Union Depot)

MAin 6765

GEORGE L. NELSON, Mgr.



MAin 6765

Tacoma, Wn.

Hilsen til de Norske Sangere From the

## MODEL BAKERY

THORA and GUST WESTERDALE



38th and Yakima Ave., So.

Tacoma, Wn.

MA. 4168

1025-30 Rust Building

## A. E. LONG, Inc.

"Long On Service"

FIRE - AUTO - BURGLARY - MISC.



Old Line Fire Insurance  
With a 20% Dividend Saving

## G. ANDERSEN FUEL CO.

Wood - Coal - Sawdust - Diesel and  
Stove Oil

Snappy, Speedy Service

1549 Dock Street

Phone BR. 2281

COMPLIMENTS OF

## MOTORAMP GARAGE



9th and Commerce

(Across Street from Winthrop)

COMPLIMENTS TO

Pacific Coast Singers from

## J. BJORKLUND

SHERIFF



For Fine Tools

Builders' Hardware and Sporting Goods



## WASHINGTON HARDWARE CO.

924 PACIFIC AVENUE

## WESTERN FURNACES, Inc.

Furnaces - Oil Burners  
Iron Fireman Coal Stokers - Air Conditioning

*All Work Guaranteed*



Thousands of Satisfied Customers  
27 Years of "direct from factory to you"



930 Commerce St., Fidelity Bldg.

MAin 8164

---

**PARAMOUNT**  
**Grocery & Market**

QUALITY MEATS



H. WOLD, Prop.  
750 So. 38th St. GA. 6083

"Welcome Singers"

**Home Plate Tavern**

We Serve With a Smile



BARNEY BROLIN, Prop  
3rd Davis, Chief Dispense  
1042 So. Sprague



*Hamilton's*  
*Chocolates and*  
*Candy Bars*

**Are Always Fresh**



**W. P. FULLER and CO.**

1117 A Street

Opposite Post Office

MA. 3142

GREETINGS FROM

*Embla Lodge No. 2,  
Daughters of Norway*



WITH OUR BEST WISHES  
FOR A SUCCESSFUL AND INSPIRING  
CONVENTION



MRS. GEORGINA JOHNSON, President  
MRS. GUDRUN JOHNSON, Secretary

GREETINGS



**GOVERNOR CLARENCE D.  
MARTIN**

## GEORGE SCOFIELD CO.

Distributors Of  
**Building Materials**



TACOMA, WASH.

Office & Warehouse, 1543 Dock St. Phone BR. 4221

---

COMPLIMENTS OF

*Dr. Quevli Jr.*

---

## HINZ

DISTINCTIVE FLOWERS



Established 1892

So. Kay at 7th

Tacoma, Wn.

## PAY LESS DRUG STORE

- PRESCRIPTIONS
- TOBACCOS
- DRUGS AND SUNDRIES
- COMPLETE CAMERA SHOP



Serve Yourself and Pay Less 930 Broadway, Tacoma

---

JOSEPH A.  
**MALLERY**  
FOR  
SUPERIOR JUDGE

*He Has Served  
With Dignity and Honor*



ART.

## LANE GRILL

FAMILY STYLE DINNERS



902 Commerce St., Roxy Bldg.





Scandinavian Singing Society, San Jose, California

**NOW ON**  **DISPLAY**  
UNION TAILORED

**WHERRIE**  
COMPLETE  
NEW LINE  
*of distinctive*  
**FALL WOOLENS**  
*for those famous*  
TAILORED - TO - MEASURE  
**CLOTHES**  
SUITS  
\$29.50, \$34.50, \$39.50, \$44.50

**GIL GUNDERSON**  
749 Broadway, Tacoma

**BOB GLEASON**  
DEMOCRATIC CANDIDATE  
**COUNTY COMMISSIONER**  
FIRST DISTRICT

Has successfully conducted his own business for  
30 years and is qualified for the job

Best Wishes to Pacific Coast Singers'  
Convention from  
**G. S. Jacobson Tire & Battery Service**  
South 5th and M St., Tacoma GARland 7089



BOB GLEASON



WHY NOT  
RELAX?

© 1948  
COLUMBIA BREWING, INC.  
TUCSON

## AT YOUR FAVORITE TAVERN

World events move at breakneck speed. Headlines scream and radios shout. And nerves get jittery. Take it easy once in awhile. Learn to relax. Have the cheering refreshment of a good glass of beer. Your favorite tavern has it for you . . . and will serve it the way you like it . . . on draught or in bottles. Drop in for a few minutes and enjoy a glass of beer today.

Enjoy a glass  
of BEER  
Today



Try Columbia *ale*.  
You'll like it.

A Money-Back Guarantee Bond is in every case of Columbia Beer and Ale. If, after a trial case (using as many bottles as you wish) you do not agree that this is as fine a beer as you ever drank, we'll return your money.



AT YOUR TAVERN . . . AT YOUR GROCER



