



SIXTY FIRST
Sangerfest

PACIFIC COAST NORWEGIAN SINGERS ASSOCIATION

SEATTLE, WASHINGTON

JUNE 25-26-27, 1970

Greetings Singers

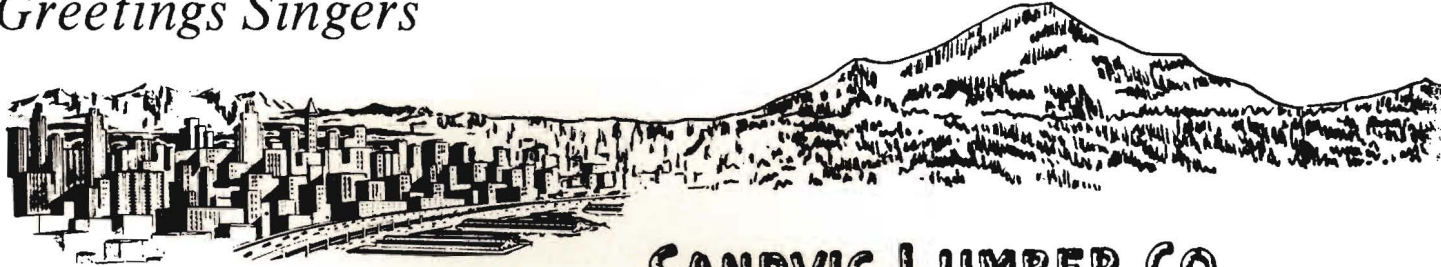

SANDVIG LUMBER CO.

WELCOME TO SEATTLE, WHERE "THE SKIES
ARE THE BLUEST BLUE AND THE HILLS THE
GREENEST GREEN YOU'LL EVER SEE".

Office and Warehouse
9056 - 13TH N.W.
SEATTLE, WASH. 98107

OUR BEST WISHES FOR A GREAT SANGERFEST!

COMPLIMENTS OF

UNITED THEATRES.

Featuring The Best Movie Entertainment

At Our

Indoor And Drive-In Theatres.

LOCATIONS IN

Seattle - Tacoma - Bremerton and Aberdeen

Eve's
FLOWER SHOP
1718 N.W. MARKET
IN BALLARD
SU2-2191

*"The Beauty of Our Business
is Flowers"*

SANGERFEST SCHEDULE

HEADQUARTERS-WASHINGTON PLAZA HOTEL

THURSDAY, JUNE 25

Registration—Headquarters—Mezzanine Foyer

10 a.m. to 5 p.m.—Registered Guests Will Be Escorted To The
Plymouth Hospitality Room

6:00 p.m.—Flag Raising—At Flag Plaza

7:00 p.m.—Welcome Reception—Headquarters—Ball Room

FRIDAY, JUNE 26

Registration 10:00 a.m. to 2:00 p.m.

10:00 a.m.—Rehearsal—Norway Center

11:30 a.m.—Ladies Luncheon—Women's University Club
1105-6th Avenue

12:00 p.m.—Singers Luncheon—Norway Center

2:00 p.m.—Rehearsal—Opera House, Seattle Center

8:00 p.m.—Grand Concert—Opera House, Seattle Center

SATURDAY, JUNE 27

10:00 a.m.—Business Meeting—Headquarters—Concord Lexington

6:30 p.m.—Banquet—Headquarters—Ball Room

PACIFIC COAST NORWEGIAN SINGERS ASSOCIATION

Roster of Choruses

Vancouver, B.C.	<i>Norwegian Male Chorus</i>
Bellingham, Wash.	<i>Bellingham Male Chorus</i>
Everett, Wash.	<i>Norwegian Male Chorus</i>
Seattle, Wash.	<i>Norwegian Male Chorus</i>
Tacoma, Wash.	<i>Norwegian Male Chorus</i>
Portland, Ore.	<i>Norwegian Glee Club</i>
Eugene, Ore.	<i>The Eugene Norsemen</i>
Oakland, Calif.	<i>Normanna Glee Club</i>
San Francisco, Calif.	<i>Norwegian Singing Society</i>
Los Angeles, Calif.	<i>Norwegian Male Chorus</i>

Directors-in-Chief

Carlo Sperati	1902-1916
Rudolph Moller	1916-1935
George Johnson	1935-1937
Monrad Malmin	1937-1939
George Johnson	1939-1940
August Werner	1940-1946
Henry Ringman	1946-1950
Gunnar Malmin	1950-1952
Henry Ringman	1952-1953
Gunnar Malmin	1953-1955
Monrad Malmin	1955-1957
Henry Ringman	1958-1959
August Werner	1959-1970

Record of Sangerfests

1. Everett	1903	31. San Francisco	1939
2. Seattle	1904	32. Tacoma	1940
3. Portland	1905	33. Grays Harbor	1941
4. Tacoma	1906	34. Everett	1942
5. Astoria	1907	35. Seattle	1944
6. Seattle	1909	36. Tacoma	1945
7. Eureka	1910	37. Portland	1946
8. Everett	1912	38. Vancouver, B.C.	1947
9. Spokane	1913	39. Los Angeles	1948
10. San Francisco	1915	40. Everett	1949
11. Bellingham	1916	41. Oakland	1950
12. Seattle	1917	42. Seattle	1951
13. Portland	1918	43. Spokane.....	1952
14. Tacoma	1919	44. Tacoma	1953
15. Grays Harbor	1920	45. Portland	1954
16. Astoria	1921	46. Bellingham	1955
17. Everett	1922	47. Los Angeles	1956
18. Edison-Bellingham	1923	48. Vancouver, B.C.	1957
19. Seattle	1924	49. Everett	1958
20. Portland	1925	50. Eugene	1959
21. Tacoma	1926	51. Seattle	1960
22. Vancouver	1927	52. San Francisco	1961
23. San Francisco	1928	53. Salt Lake City.....	1962
24. Astoria	1929	54. Tacoma	1963
25. Grays Harbor	1931	55. Portland	1964
26. Everett	1933	56. Oakland	1965
27. Vancouver	1934	57. Bellingham.....	1966
28. Bellingham	1935	58. Eugene	1967
29. Seattle	1936	59. Everett	1968
30. Portland	1937	60. Santa Monica-L.A.	1969
		61. Seattle	1970



AUGUST WERNER
DIRECTOR IN CHIEF
Seattle Chorus Director



GUNNAR J. MALMIN
ASSISTANT DIRECTOR IN CHIEF
Tacoma Chorus Director

THE NORWEGIAN MALE CHORUS OF SEATTLE

Organized December 7, 1889

President	Robert Svendsen	Director	Prof. August Werner
Vice President	Ray Sperline	Assistant Director	Jens K. Hansen
Corresponding Secretary	John Madsen	Accompanist	Olive Svendsen
Financial Secretary	Kenneth Knutson	Librarian	Rudolf Christensen
Treasurer	John Engan	Assistant Librarian	Mons Lunde
Marshal	Harvey Mathiesen	Trustees, Reidar Nielsen, Thomas Stang, Harold Wetten	
Norway Center Director	Reidar Nielsen		

Membership Roster

Akslen, John L.	Fallmyr, John	Madsen, John E.	Sivertsen, Einar
Beaman, Harold	Field, Clifford	Mathiesen, Harvey	Skeisvold, Austin
Berg, Arne G.	Gjersrud, Redalf	Moe, Carl M.	Sjong, John
Berg, Chris K.	Gronvold, Walter	Moe, Gordon	Snider, Ralph
Berg, Erling	Gundersen, Henry W.	Ness, Mahlon	Solheim, Harry C.
Berg, Jarle	Hansen, Harald	Nielsen, Gunder	Sorum, Per T.
Berg, Kaare	Hansen, Jens K.	Nielsen, Jon	Sorvik, Hans
Berg, Kristian	Hanson, Christian M.	Nielsen, Reidar A.	Sperline, Ray
Berg, Roy D.	Harestad, Bjarne	Nyhammer, Svein	Stang, Thomas A.
Bergsholm, Ola A.	Jensen, John L.	Olsen, Ronald	Svendsen, C.A.
Bjornstad, Thor	Jorgensen, Frederik	Ottesen, Arild	Svendsen, Robert A.
Bjornstad, Trygve	Jules, Sverre O.	Person, Allan	Svino, Ragnvald, N.
Bodtker, Fred	Klaeboe, Hans J.	Person, Henry A.	Tellevik, Birger
Boen, Olav	Knudsen, Alf L.	Rasmussen, Finn	Thorlakson, H. Frederick Dr.
Bursett, Maurice B.	Knutson, Kenneth L.	Riise, Harald	Thorstensen, Sverre
Christensen, Rudolf	Kristiansen, Tor	Rodley, Irving	Tusvik, John
Driflot, Tore	Larsen, Karl K.	Rognrust, John	Tynes, Reidar
Egeberg, John P.	Lie, Arthur	Sandvig, Jerome L.	Vadset, Donald T.
Elverum, Emil	Lie, Ole	Satre, Bernt O.	Vik, Karl
Engan, John	Lunde, Mons	Severa, Raymond	Welke, Walter, C.
			Wetten, Harold



NORWEGIAN MALE CHORUS OF SEATTLE, WN. – AUGUST WERNER, Director

THE SINGERS' HELPMATES

Officers

President.....Mrs. Thor Bjornstad
Vice President.....Mrs. Ralph Snider
Secretary.....Mrs. Alf Knutsen
Treasurer.....Mrs. Irving Rodley

Members

Mrs. John Akslen
Mrs. Harold Beaman
Mrs. Asbjorn Berg
Mrs. Erling Berg
Mrs. Jarle Berg
Mrs. Kaare Berg
Mrs. Kristian Berg
Mrs. Ola Bergsholm
Mrs. Thor Bjornstad
Mrs. Trygve Bjornstad
Mrs. Lewis Boen
Mrs. Olav Boen
Mrs. Bruno Carasino
Mrs. A. Christiansen
Mrs. Rudolf Christensen
Mrs. Nels Dahl
Mrs. Edward Comfort, Sr.
Mrs. Tore Driflot

Mrs. Harold Eastvold
Mrs. John Egeberg
Mrs. Emil Elverum
Mrs. John Engan
Mrs. Clifford Field
Mrs. Walter Gronvold
Mrs. Henry Gundersen
Mrs. Arnulf Haarvei
Mrs. Olaf Hagen
Mrs. Marie Halden
Mrs. Harold Hansen
Mrs. Jens Hansen
Mrs. Christian Hanson
Mrs. Ivar Hollum
Mrs. John Jensen
Mrs. Kornelius Johnson
Mrs. Sverre Jules

Mrs. Hans Klæboe
Mrs. Alf Knudsen
Mrs. Kenneth Knutson
Mrs. Arthur Lie
Mrs. Mons Lunde
Mrs. Harvey Mathiesen
Mrs. Carl Moe
Mrs. Gunder Nielsen
Mrs. Jan Nielsen
Mrs. Reidar Nielsen
Mrs. Olaf Olsen
Mrs. Finn Rasmussen
Mrs. Harold Ready
Mrs. C.J. Richstad
Mrs. Irving Rodley
Mrs. John Rognrust
Mrs. Jerome Sandvig
Mrs. Raymond Severa

Mrs. Einar Sivertsen
Mrs. Ralph Snider
Mrs. Gus Solheim
Mrs. Robert Solheim
Mrs. Per Sorum
Mrs. Hans Sorvik
Mrs. Ray Sperline
Mrs. Thomas Stang
Mrs. John Storheim
Mrs. Clarence Svendsen
Mrs. Melvin Sylliaasen
Mrs. Birger Tellevik
Mrs. Sverre Thorstensen
Mrs. Harold Waale
Mrs. Walter Welke
Mrs. August Werner
Mrs. Harold Wetten
Mrs. Agnes Wika



THE SINGERS' HELPMATES, SEATTLE, WASH.

GREETINGS and BEST WISHES on your

61st SANGERFEST

from

BREIDABLIK LODGE NO. 10 DAUGHTERS OF NORWAY

BORGHILD BRASTAD, Pres. GERD MICHELS, Secy.

WELCOME BROTHER SINGERS

EMIL AND ESTHER ELVERUM

NORWAY CENTER WARMLY WELCOMES

THE SINGERS AND THEIR LADIES
OPEN HOUSE IN TROPHY ROOM

1P.M. to 5P.M. throughout
SANGERFEST



*Still—And For A Long Time Yet To Come—The Proud Home Of
Leif Erickson Lodge No. 1, S. of N.
Valkyrien Lodge No. 1, D. of N.*

*The Norwegian Male Chorus Of Seattle
Knut Rockne Lodge No. 12, S. of N.*

300 3rd Ave. W.

AT 4-1152

ROY E. JACKSON, Board President - ARNE H. TVETE, Manager

TO OUR FRIENDS

JAY'S REXALL DRUGS

2240 N.W. MARKET ST. SEATTLE, WASH. 98107

SU 3-4788 AND SU 3-4789

MAY YOU ENJOY YOUR VISIT TO SEATTLE AND
HAVE A MOST SUCCESSFUL SANGERFEST

W. A. BOTTING PL. & HTG. CO.

EM 4-0340

GREETINGS SINGERS

COMPLETE SUPPLIES

for

COMMERCIAL FISHERMEN

SEATTLE SHIP SUPPLY CO.

Fisherman's Terminal

Seattle, Wash. 98119

ATwater 3-7000



STATE OF WASHINGTON
OFFICE OF THE GOVERNOR
OLYMPIA

DANIEL J. EVANS
GOVERNOR

June 25, 1970

A MESSAGE FROM THE GOVERNOR

On behalf of the citizens of the State of Washington, it is my pleasure to welcome you to our state for the Sixty-first Annual Sangerfest of the Pacific Coast Norwegian Singers Association.

We are glad that you have returned to Seattle, where you assembled ten years ago for your convention.

My best wishes to you for a successful convention and a pleasant visit in the State of Washington.

Sincerely,

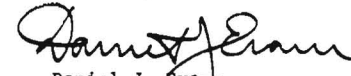
Daniel J. Evans
Governor

SAGSTAD MARINA, INC.

5109 Shilshole N. W. • Seattle 7, Wash. • SUNset 4-6500

BOATS MOTORS MARINE SUPPLIES

Complete Marine Service and Repairs

BRENNAN SUPPLY CO. INC.

DISTRIBUTORS OF BUILDERS HARDWARE, LIGHT FIXTURES
ELECTRICAL SUPPLIES, CABINETS & DOORS
THREE STORES TO SERVE THE BUILDER

14032 AURORA AVE. N. • 1424 - 130th N.E. • 20052 PACIFIC HIWAY

EM 2-4444

GL 4-2076 (Bellevue)

TR 8-3621

ALGEMARIN

Sea-Algae Foam-Bath

Everybody likes to take a bubble bath—
Father, Mother, Brother, Sister and Baby, too!

Buy at! Health Food Stores

FERTILIZER

Sea Vita Kelp Meal

Organic—Non Toxic—All Purpose

SEA-WEED PRODUCTS, INC.

SEATTLE—P.O. Box 99206—AT 2-9118

GRAND BANKS®

Dependable Diesel Cruisers

SALMON BAY MARINA

"THE" GEAR WORKS - SEATTLE

MANTEL GEAR WORKS, INC.

500 SO. PORTLAND ST.
PHONE: 762-3333

SEATTLE, WASHINGTON
98108

GREETINGS SINGERS

BERG REALTY CO.

GEORGE S. MANUS

EMIL C. GISLASON

ROY M. CHRISTOPHERSEN

7330 - 15th N.W.

SU 4-2266

BEST WISHES FOR A
SUCCESSFUL SANGERFEST

from

SUNMORSLAGET



OFFICE OF THE MAYOR · CITY OF SEATTLE

WES UHLMAN, MAYOR

May 11, 1970

Jerome L. Sandvig, President
Pacific Coast Norwegian Singers Assoc.
9265 - 20th Avenue Northwest
Seattle, Washington 98107

Dear Mr. Sandvig:

I want to convey my personal good wishes to Mr. Olav Ericksen, guest soloist and to all the singers and the staff of the Sixty-First Annual Sangerfest. In the tradition of fine choral music and good spirit, you are again coming together to celebrate and to perform. It is indeed a pleasure to welcome you to Seattle.

Much of the character of today's culture recognizes the new musical modes, the experimental, and the electronically interpreted. In clear contrast, the traditional Sangerfest stands as a graceful and dramatic celebration of the historical, that from which culture today has sprung. The success of your concert and your convention is our guarantee that not soon will we turn from our rich and diverse musical heritage.

All good wishes for the continued vitality of the Pacific Coast Norwegian Singers Association. Our City, our Nation, is richer for your concern and your effort.

Sincerely yours,

Wes Uhlman
Wes Uhlman
Mayor

WU:bg:cj



Notes and History

That music and song is a heritage, deeply rooted in the Scandinavian people, is an accepted, historical fact. This is, no doubt, why the Scandinavian choruses in America are still very active, in spite of the modern electronic competition. The tenaciousness and pride of the Nordic race has surely also aided in keeping the choruses healthy and active, when others have bowed to the strong, modern pressure.

It shall be noted that this year The Norwegian Male Chorus Of Vancouver, B.C. has been re-formed after having been dormant for many years. This rebirth is principally due to one man. A second generation Norwegian born into a family of music lovers and participants. We hail him and his brothers-in-song who are again participating, as a chorus, at this Sangerfest. May they continue to grow and prosper. In recent years there has been an influx of non-scandinavians into our choruses. This also has strengthened our ranks. We sincerely welcome these brothers-in-song, whose interest is strong enough to overcome the struggle of the language barrier.

MUSICAL HARMONY is considered an indispensable catalyst for the SOCIAL HARMONY which is so essential to the world today.

Through the efforts of other enthusiastic singers, such as F.A. Tomte, of Portland, Oregon, the many choruses on the Pacific coast of America, on August twenty sixth, nineteen hundred and two, formed an association in Seattle which still carries the original name of Pacific Coast Norwegian Singers Association. Its first Sangerfest, in nineteen hundred and three, was sponsored by the Everett Norwegian Male Chorus. Its officers were as follows: President John Norman of Everett, secretary Julius Sunde, treasurer Dr. A. O. Loe, and musical director Dr. Carlo Sperati were all from Seattle. Six directors-in-chief have succeeded Dr. Sperati, who held that position for fourteen years. Professor August Werner, the present director-in-chief, has held the position for 18 years.

The nucleus of the music used in the Sangerfest programs are compositions by Grieg, Reissiger, Kjerulf, Borg and other well known Norwegian composers. Each program also presents a guest artist of renown. Frequently these artists are imported from Europe for the Sangerfest concerts, as is the case this year.

This, the association's sixty first Sangerfest, is the ninth hosted by the Seattle chorus. It should also be noted that brother Olav Boen, a venerable veteran of sixty eight years with the Seattle chorus is still singing and rarely misses a rehearsal or a performance.

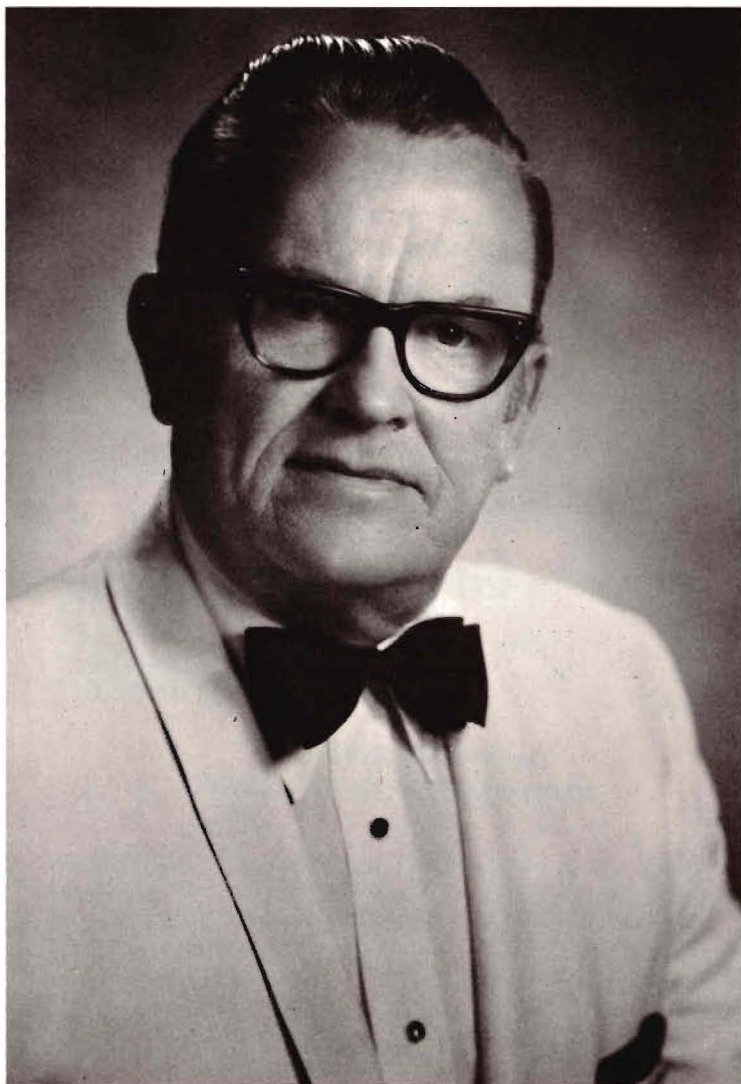

THE PRESIDENT'S GREETING

It is indeed a pleasure to once again welcome all of the visiting singers and friends to the 61st Sangerfest of the Pacific Coast Norwegian Singers Association.

May the harmony of singing and Norwegian culture be broadcast once again for the enjoyment of everyone.

We sincerely hope your stay in the Seattle area will be most enjoyable and inspire you to return to your respective choruses with a renewed vigor and purpose to strengthen your singing and desire to promote harmony and song in the future for years to come.

Sincerely,

Jerry Sandvig

Jerry Sandvig

President

Pacific Coast Norwegian Singing Association



Olav Eriksen

Baritone

Guest Artist

AUGUST WERNER
Director-in-Chief

GUNNAR J. MALMIN
Assistant Director-in-Chief

FESTIVAL PROGRAM

GRAND CONCERT

FRIDAY, JUNE 26, 1970
8:00 P.M., OPERA HOUSE

OLAV ERIKSEN
Guest Artist

BEVERLY HAMWAY
OLIVE SVENDSEN
Accompanists

THE HEAVENS ARE TELLING *Beethoven*
HÖSTBUD *Klykken*
MAISANG *Kuhlaw*
MIN DEILIGSTE TANKE *Grieg*
HJEMOVER FRA LANGREIS *Wendelborg*

GRAND CHORUS
Directed By August Werner

MITT HJERTE OG MIN LYRE. (My heart and lute.) . *Kjerulf*
EIT SYN. (A Vision.) *Grieg*
VED RONDANE. (In the Rondane Mountain.) *Grieg*
FYREMAAL. (The Goal.) *Grieg*
VALENTIN'S PRAYER from "Faust" *Gounod*

OLAV ERIKSEN, Baritone
BEVERLY HAMWAY, Accompanist

VACKRA SKY *Brolen*
DAGVISE *Irgens-Jensen*
BAADN-LAAT. (Norwegian Folk Song.) *arr. Grieg*
I GUD'S FRI NATUR *Reissiger*
SEND FORTH THY SPIRIT *Schuetry*

GRAND CHORUS
Directed By Gunnar J. Malmin

FLYVENDE ÖRN. (The Flying Eagle.) *Jordan*
FROM THE ANTIQUE. (Dedicated to Olav
Eriksen.) *Madsen*
SPURVEN. (The Sparrow.) (Dedicated to Olav
Eriksen.) *Höyland*
SO SKAL GJENTA HAVA DET. (The best girl
shall have the best boy.) *Alnaes*
CORTIGIANI VIL RAZZA. (From "Rigoletto"). *Verdi*

OLAV ERIKSEN, Baritone
BEVERLY HAMWAY, Accompanist

EN SANGERS BÖN *Reissiger*
HÖIE NORD *Glaeser*
BRUDEFAERDEN I HARDANGER *Kjerulf*
DEN STORE HVIDE FLOK. (Norwegian Folk
Melody.) *arr. Grieg*
LANDKJENDING *Grieg*

OLAV ERIKSEN AND GRAND CHORUS
Directed By August Werner



PHIL'S JEWELRY & GIFTS, INC.

BALLARD'S LEADING JEWELER

2206 N.W. MARKET ST. • PHONE: SU 3-1313 • SEATTLE, WASH.

COMPLIMENTS OF

BALLARD BRANCH

NATIONAL BANK OF COMMERCE

MEMBER OF F.D.I.C. 2054 N.W. 56TH, SEATTLE

Miller's Interiors, Inc.

- CARPET
- FLOOR COVERINGS
- CERAMIC TILE
- FORMICA

Bus. 743-3213

Whse. 743-4449

Showrooms & Warehouse at 15615 Highway 99, Lynnwood

P. O. Box 615, Lynnwood, Washington 98036

WHOLESALE BROKERS FOR BUILDERS

COMPLIMENTS OF

LEWIS APPAREL, INC.

DISTINCTIVE WOMEN'S WEAR

PHONE: SU 2-6111

2318 N.W. MARKET ST.
SEATTLE, WASH. 98107

GREETINGS TO THE SINGERS

GERKE'S

FRIGIDAIRE • R.C.A. • ZENITH • KITCHENAID • WHIRLPOOL

5511 - 24th N.W. • SEATTLE, WASH. 98107 • SU 3-1234

CAMERAS • PROJECTORS • TAPE RECORDERS
RENTALS • REPAIRS

Ballard
CAMERA

Quality processing by KODAK

2038 N. W. Market St.
LEROY K. JOHNSON

SUnset 3-5335
Seattle, Wash. 98107



Compliments
To The Singers

SU 4-1234

5228 SHILSHOLE AVE. N.W.,
SEATTLE, WASH. 98107

PROGRAM NOTES

HÖSTBUD. A message of approaching autumn with prayer that summer and sun must never perish.

MAISANG-AN ODE TO SPRING . . .
beautiful, beautiful is nature.

MIN DEILIGSTE TANKE. Most beautiful of thoughts. The fading autumn leaves gather and spin them in, in my last song, most beautiful of thoughts. Leaves of memory, though faded, they cheer me—most beautiful of thoughts.

HJEMOVER FRA LANGREIS. A sailor homeward bound from a long voyage—yet half a day before we hoist the flag in home port.

VACKRA SKY. “Wondrous cloud that saileth throughout the wide blue sky, where shalt thou, I ask thee, peace and rest obtain?”

DAGVISE. Ballad depicting life as a day, from quiet morning star—day’s labor—to welcome sunset.

BAADN-LAAT. This humorous piece is a little Norwegian Folk Song. The setting is by Grieg in his own inimitable style and shows his mastery in male chorus arrangement. The cat is drumming and the four mice are dancing, so the whole earth is shaking. The cat sits on the roof speaking to its daughters: “How shall we keep our feet dry, our paws are freezing? We shall travel to Denmark and buy shoes and corn and gingersnaps.”

I GUD’S FRI NATUR. (In God’s Free Nature.) It would be the same as we here in Washington

say—“this is truly God’s Country.” This song is an expressed pleasure of being out in the free air, beautiful scenery, good weather, and you feel happy and it’s good to be alive.

EN SANGER’S BÖN. A singer’s prayer, thanking God for the gift of song, and looking forward to joining the throng before God’s throne.

HÖIE NORD. Song to the northern countries—let life grow forth—to grant harvest in summer.

BRUDEFAERDEN I HARDANGER. The Bridal Procession on the Hardangerfjord. The song describes the beautiful landscape, towering snow-clad cliffs and mountains, the deep blue of the fjord and the joyful singing of the Bridal Party.

DEN STORE HVIDE FLOK. Behold a Host arrayed in white, like thousand snow-clad mountains bright. This religious poem, from the prolific pen of the Bishop H.A. Brorson (1694-1722) is one of the finest examples of Norwegian sacred music.

LANDJENDING (Land-Sighting.) Depicts the young Hero-King Olav Trygvason’s return to Norway and the first impression of land he and his followers got from the gleaming mountain peaks and thundering waterfalls as they sailed in through the deep blue fjords in the shimmering sunlit air. In the solo the King gives profound expression for his belief, that here was home and here he would raise the Cross which should lift his spirit high and strong like the mighty mountains! His men intone the prayer, carrying the song to a grand soul stirring finish.

*Johanson
Studio*

DISTINCTIVE PHOTOGRAPHY

EDWIN M. JOHANSON
HELEN D. JOHANSON

1752 N.W. MARKET STREET
SEATTLE, WASHINGTON 98107
SU 4-7900

COMPLIMENTS OF

JOHNSEN'S SCANDINAVIAN FOODS

SU 3-8288

2248 N.W. MARKET ST. SEATTLE, WASH. 98107

GREETINGS TO ALL SINGERS

LUNDE ELECTRIC CO.

MARINE WIRING
ELECTRONIC SALES & SERVICE

SUNset 3-6800

5415 24th Avenue N.W. Seattle, Washington

OLAV LUNDE Res. SUNset 2-2224

Compliments of

**BALLARD
BLOSSOM SHOP**

CITY WIDE DELIVERY

FLOWERS FOR ALL OCCASIONS

Arranged with incomparable artistry
by **Johnny Martin**

Call that famous flower No.

SU. 2-4213

2001 Market St., Seattle, Washington 98107

Greetings Singers

WASHINGTON FEDERAL SAVINGS & LOAN

2020 MARKET ST.

SEATTLE, WASH.

NORWEGIAN SAUSAGE CO.

Master Sausage Maker From Norway

ALF G. SAGLAND

SMOKED & UNSMOKED

DINNER SAUSAGE MADE HERE EVERY DAY.

RULLEPØLSE * FLESKEPØLSE * LEVERPØLSE

MEDISTERPØLSE * KALVERULL * CHEESE

ALL KINDS OF IMPORTS FROM THE SCANDINAVIAN COUNTRIES

TRY OUR OWN SMOKED SALMON

8539 - 15th N.W. SU 4-7020

Seattle, Washington 98107



On behalf of the Norwegian Male Chorus of Seattle, I am proud to welcome you to the 61st Pacific Coast Sangerfest.

It is inspiring to think of the uniqueness of our organization that draws us together each year.

When the Sangerfest draws to an end, I hope that everyone will leave with new memories of good times and of good music had with old friends and, equally as important, new friends.

Let us all continue to improve ourselves and maybe this good thing we have is only the beginning.

ROBERT A SVENDSEN, President
THE NORWEGIAN MALE CHORUS OF SEATTLE

Introducing

THE TROUBADOUR HARP

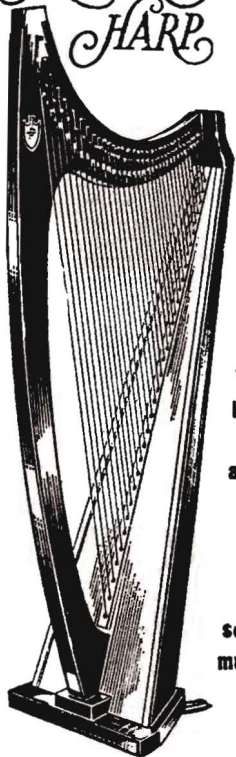

For young people and adults, For fun and for serious musical study

Made by Lyon & Healy
Exclusive dealer in this area:

**HUBERT A. GRAF
HARP SALON**

229-2nd & University Bldg.

MA 3-1871—SU 3-2161

Harp—Strings—Accessories

BEST WISHES FOR A
SUCCESSFUL SANGERFEST

FIRST LUTHERAN
CHURCH

OF RICHMOND BEACH

18354 - 8th N.W.

MAYNARD NELSON, Pastor

COMPLIMENTS

OF

R. A. SPERLINE
GENERAL CONTRACTOR

LI 2-8054

EDMONDS, WASH.

Dine Over The Water
On Beautiful Puget Sound

Mitchell
Brothers'



Golden Tides

Restaurant SU 4-7100

OPEN EVERYDAY * 7-DAYS * SERVING

LUNCH • Sea Food • Prime Rib • Steak • DINNER

• Cocktails from the Sailfish Room •

Private Parties 6017 SEAVIEW AVE. N.W. Banquet Room

Between the Government Locks and Golden Gardens Beach

ART HANSEL

STATE FARM INSURANCE CO.

AUTO - LIFE - FIRE

5905 - 15th N.W. • SEATTLE • SU 2-2600

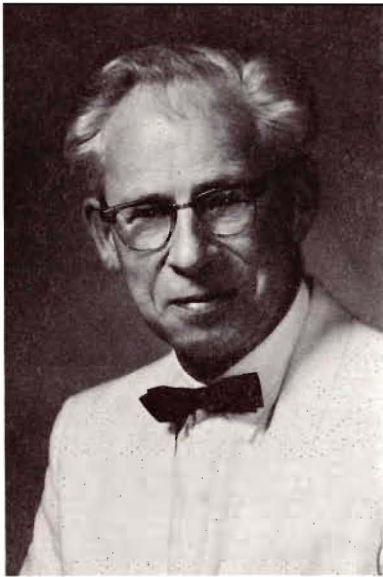

IRVING RODLEY
Correspondence Secretary

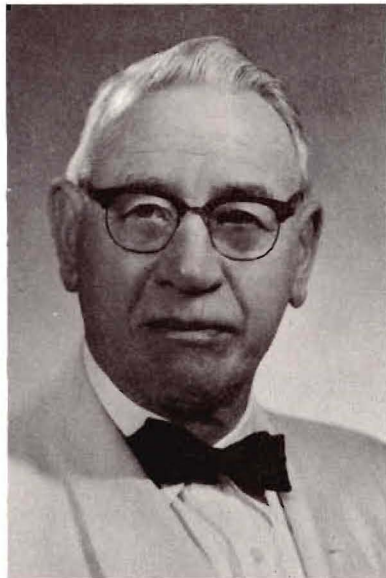

OLAV BOEN
Treasurer

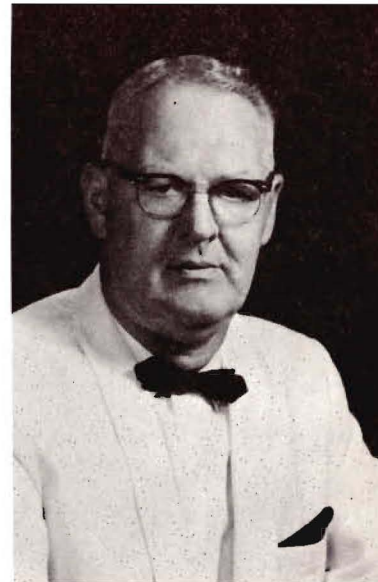

HARVEY MATHIESEN
Marshal

Oscar Mathiesen's

SCANDINAVIAN BAKERY



& CONDITORI

Vi tar bestillinger på Marzipankaker, Kransekaker, Rumkaker, Blötkaker, Tekaker, Wienerkringler, Tertekringler, Småkaker, andre kaker og hjemmebakst Norsk Bröd. Også Hvetekavring, Rugkavring, Kneipkavring, Sukkerkavring, Rundstykker, Wienerbröd — og ellers alt i Konditorvarer.

NB — Stort utvalg i konfekt og sjokolade fra Nidar, Freia, Bergene; samt godt utvalg i presang-gjenstander. Se hjørnedisken — og undersøk prisene!)

8537 - 15th Ave. N.W., Seattle, Wash.

SU 4-6616

(Bakeriet er stengt hver mandag)

Compliments of

SPARKLE CLEANERS

6757 - 24th N.W.

SEATTLE, WASH. 98107

Best Wishes for a Wonderful

SANGERFEST from

THE NORWEGIAN HOSPITAL ASSOCIATION

GREETINGS TO ALL SINGERS FROM . . .

SALMON BAY OIL COMPANY

THORLEIF PETERSEN, OWNER

COMPLETE HOME HEATING SERVICE
MOBIL HEATING OILS
FURNACE REPAIR AND REPLACEMENT
BURNER INSURANCE—TANK INSURANCE

SALMON RAY TERMINAL AT 2-9100

EVENINGS - AT 3-4273

ASSOCIATE CHORUS MEMBER

We join with our many Norwegian friends
to welcome the

Pacific Coast Norwegian Singers

to our beloved city. *Have Fun!*



LAND OF FLOWERS

9701 - 15th Ave. N.W.

SU. 2-2544

Flowers and Gifts—Nursery—Greenhouses



THOR BJORNSTAD
Seattle, Washington
1st Vice President



ODDMUND SATERDAHL
Los Angeles, California
2nd Vice President



G. W. TOLLEFSON
Everett, Washington
3rd Vice President



MARVIN HANSEN
Eugene, Oregon
4th Vice President



GERHARD ASTAD
Oakland, California
5th Vice President



KARL DAHL
Recording Secretary



CARL VISTAUNET
Vancouver, British Columbia
6th Vice President

Compliments of

NORDBY SUPPLY CO.

COMPLETE OUTFITTING
FRESH MEAT GROCERIES
NETTING - PETTIT PAINT - WALLS ROPE

SALMON BAY TERMINAL

AT 4-4000

Compliments of

SEATTLE MARINE & FISHING SUPPLY CO.

Distributors of
COMMERCIAL FISHING GEAR
MARINE HARDWARE
SPORT FISHING GEAR

Pier 59

Seattle, Washington 98101

MA. 4-6893

Compliments of

OSBORN & ULLAND, Inc.

SPORTS SPECIALISTS

WE SPECIALIZE IN EVERYTHING IN SPORTS

SECOND & SENECA
SEATTLE

MA 4-6954

Welcome Brother Singers

C. M. HANSON

PAINTING and DECORATING

SU. 3-0210

OLSON'S APPAREL

The Fashion Center for Women

2214 N.W. Market St.
In the Heart of Ballard

SU 9-3888

Compliments of

SAVAGE

Wholesale Building Materials

1100 Republican St. • Seattle, Wn. 98109 • MAin 4-5722

NORDIC CHORUS OF SEATTLE

(MIXED VOICES)

JOHN SUNDSTEN, DIRECTOR
GEORGE HALVAR, ASS'T. DIRECTOR

WILL CONCERT THE 5 NORDIC NATIONS IN 1971

NORWEGIAN SINGERS WELCOME

FOR INFORMATION CONTACT
202 PARAMOUNT THEATRE BLDG. MA 2-2721

 **Stan Boreson**
MUSIC CENTERS

(Home of Seattle's Only Youth Band)
directed by Alf Knudsen

COMPLETE LINE OF MUSICAL INSTRUMENTS

School Rentals – Sales – Instruction

Sheet Music – Accessories

Service and Repair for All Instruments

SEATTLE: 2002 N.W. MARKET.
SU 4-8700

ENUMCLAW: 1361 COLE ST.
TA 5-3166

**Everyone enjoys
the Norwegian
Sangerfest.**



And everyone enjoys

PEOPLES *The stuffy bank*

Ballard Office, 5602 15th Avenue N.W.

*Greetings to Singers and Friends
from*

SANDPOINT T.V. & RADIO

BJARNE HARESTAD

5418 SANDPOINT WY. N.E.
SEATTLE, WASH.

LA 5-8225

BERRY'S SHOES

2214 N.W. MARKET ST.

SEATTLE, WASH. 98107

Phone: SU 4-6177

WHERE QUALITY AND SERVICE COME FIRST

FEATURING: NATURALIZER for Women
FLORSHEIM for Men
BUSTER BROWN for Children

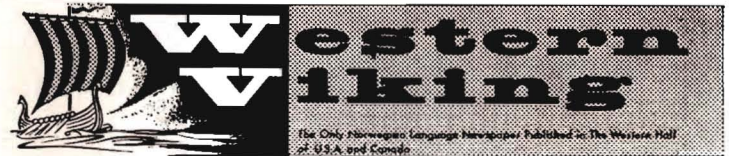

Only Norwegian newspaper published
in the western half of USA

Latest news from Norway in text and pictures
Local news from the Norwegian colonies on the West Coast

\$9.00 per year

OFFICIAL ORGAN FOR THE
PACIFIC COAST NORWEGIAN SINGERS ASSOCIATION

The Home of

Sangerspalten

2040 N.W. MARKET STREET

SEATTLE, WASH. 98107

SUnset 4-2760



NORWEGIAN MALE CHORUS OF VANCOUVER, B.C. — HILDA STRANG, Director

WELCOME SINGERS SPECIAL GREETINGS

- Dr. H.F. Thorlakson
Harry, Larry and Kenny Solheim
Mr. and Mrs. Paul C. Fredrickson
Mr. and Mrs. Ole Foss
Trygve (Ted) Nakkerud
Mr. and Mrs. Andreas Martinsen
Mr. and Mrs. A.H. (Andy) Andresen
Mr. and Mrs. Harold Stjern
Cmdr. and Mrs. Carl M. Moe
Mr. and Mrs. Gordon L. Moe
Mr. and Mrs. Edward P. Comfort, Jr.
Hans and Karen Sorvik
Ralph and Wilda Snider
Mr. and Mrs. John Akslen
Mr. and Mrs. Harold Beaman
Redalf Gjersrud
Mr. and Mrs. Erling Berg
Jens and Olga Hansen
Mr. and Mrs. E.A. Ranheim
Capt. Matt Madsen
Rachel Eide
Mrs. A. Haarvei
Mr. and Mrs. Arthur Kildahl
Cmdr. O.B. Drotning
Capt. Torger Skolmen
Mr. and Mrs. Henry Person
Nils Schoning
Mrs. Agnes Wika
Mrs. Jenny Solheim
Mrs. Magda Carosino
Mr. and Mrs. August Werner
Mrs. Anna Solheim
Mr. and Mrs. Jerry Sandvig
Mr. and Mrs. Trygve Bjornstad
Mr. and Mrs. Kristian Berg
Mrs. Gina Christiansen
Mr. and Mrs. O.A. Bergsholm
Mr. and Mrs. John P. Egeberg
Mr. and Mrs. Kenneth L. Knutson
Mr. and Mrs. Wilbur Jenson
- Mr. and Mrs. M.B. Bursett
Mr. and Mrs. Fred Jorgensen
Mr. and Mrs. Harvey Mathiesen
Mr. and Mrs. Walter Gronvold
Mr. and Mrs. Arild Ottesen
Mr. and Mrs. Mons K. Lunde
Mr. and Mrs. Harald Hansen
Thor and June Bjornstad
Mrs. Melvin Sylliaasen
Mrs. Helga Richstad
Mr. and Mrs. Hans Klaeboe
Mr. and Mrs. Walter C. Welke
Tor Kristiansen
Mr. and Mrs. Ernest G. Ericksen
Mrs. Inger Hyem
Mr. and Mrs. Alf Larsen
Mr. and Mrs. C.A. Svendsen
Mrs. Nikka Johnsen
Mr. and Mrs. John Tusvik

RS AND FRIENDS TINGS FROM:

Mr. and Mrs. John L. Jensen
Bernt O. Satre
Robert Svendsen
Mr. and Mrs. Harold Wetten
Hans E. Hustad
Mr. and Mrs. Nels Dahl
Mr. and Mrs. Olaf Hanseth
Mr. and Mrs. Sverre Jules
Mr. and Mrs. Trygve Sorum
Ed and Tillie Furdal
Mr. and Mrs. Rudolf Christensen
Mr. and Mrs. Martin Hagfors
Mr. and Mrs. Clifford Field
Mr. and Mrs. Aage Edland
Mr. and Mrs. Aksel Hendrickson
Erna Eriksen
Jenny and Arnold Sund
Dr. Edgar A. Rogge
Mimmi and H. Ragnar Olsen
Mr. and Mrs. Thor Hurlen
Mr. Gunnar N. Hansen
Mrs. Harold Waale
Jerry and Vera Seather
Mr. and Mrs. Olav K. Dale
Axel Engelstad
John and Marge Kasperson
Annette and Ed. Mahlum
Liv and John Mahlum
Mr. and Mrs. Clarence Sylliaasen
Ray and Evelyn Sperline
Mr. and Mrs. Mahlon Ness
Mr. and Mrs. Birger Tellevik
Mr. and Mrs. Roy D. Berg
Mr. and Mrs. John Madsen
Mr. and Mrs. C.K. Berg
Reidar Tynes
Mr. and Mrs. Per Sorum
Mr. and Mrs. Clarence Mykland
Mr. and Mrs. Herbert Breivik
Karl, Anna and Hans Breivik

Mr. and Mrs. John L. Jensen
Bernt O. Satre
Robert Svendsen
Mr. and Mrs. Harold Wetten
Hans E. Hustad
Mr. and Mrs. Nels Dahl
Mr. and Mrs. Olaf Hanseth
Mr. and Mrs. Sverre Jules
Mr. and Mrs. Trygve Sorum
Ed and Tillie Furdal
Mr. and Mrs. Rudolf Christensen
Mr. and Mrs. Martin Hagfors
Mr. and Mrs. Clifford Field
Mr. and Mrs. Aage Edland
Mr. and Mrs. Aksel Hendrickson
Erna Eriksen
Jenny and Arnold Sund
Dr. Edgar A. Rogge
Mimmi and H. Ragnar Olsen
Mr. and Mrs. Thor Hurlen
Mr. Gunnar N. Hansen
Mrs. Harold Waale
Jerry and Vera Seather
Mr. and Mrs. Olav K. Dale
Axel Engelstad
John and Marge Kasperson
Annette and Ed. Mahlum
Liv and John Mahlum
Mr. and Mrs. Clarence Sylliaasen
Ray and Evelyn Sperline
Mr. and Mrs. Mahlon Ness
Mr. and Mrs. Birger Tellevik
Mr. and Mrs. Roy D. Berg
Mr. and Mrs. John Madsen
Mr. and Mrs. C.K. Berg
Reidar Tynes
Mr. and Mrs. Per Sorum
Mr. and Mrs. Clarence Mykland
Mr. and Mrs. Herbert Breivik
Karl, Anna and Hans Breivik

Dr. Haakon Moen
Mr. Henrik Valle
Mrs. John Storheim
Mr. and Mrs. Haakon Albinusen
Mr. and Mrs. Finn Hansen
Mr. and Mrs. John Sundsten
Olav and Lillian Hagen
Mrs. Astrid Hovland
Mr. and Mrs. Ed. Jacobsen
Sverre Nakkerud
Mrs. Laura Nyland
Mr. Nels Nelson
Mr. and Mrs. George Finholm
Mrs. Alfred Halvorsen
Mr. and Mrs. Karl Klovee
Mr. O.M. Johnsen
Mr. and Mrs. Lewis Boen
Mr. and Mrs. Carl Zapffe
Mr. Karl Vik



Wiggen and Sons Mortuary
INCORPORATED

GREETINGS

2003 N.W. 57TH STREET • SUNSET 2-4700 • SEATTLE 7, WASHINGTON

To our Norwegian Male Choruses,
They faithfully carry on, in song,
the heritage of the Norwegian people.

Compliments of

BEACH PHARMACY

HARRY OTTERSEN, PHARMACIST

SU 3-5211

6416 - 32nd N.W.

Greetings to the Singers from

B.H. STORDAHL & SONS

Contractors Painting Decorating

ESTABLISHED 1913

4225 - 23rd W.

AT 4-8181

O.J. HATLEN — PIANOS

Knight Cable
Thomas Organs

Large selection of reconditioned
uprights & grands

Rental — Tuning — Repairing

12351 - 30th N.E.
EM 4-0600

245 - S.W. 153rd
CH 2-2212

MITTETT LINE & NET COMPANY

Manufacturers and Distributors of Halibut Fish Gear

Telephone AT 2-8411

4218 - 23rd W.



NORWEGIAN MALE CHORUS OF BELLINGHAM, WN. – ELIAS BREIDFORD, Director

Our Best Wishes for a Successful Sangerfest

SEABOARD LUMBER CO.

QUALITY SEATTLE LUMBER

Seattle, Washington

Member of
**WEST COAST LUMBER
INSPECTION BUREAU**

*Greetings and Best Wishes for a
Most Successful Sangerfest*

Norwegian Ladies Chorus of Seattle

**Meets every Tuesday, 8 p.m.
Music Hall Norway Center**

Greetings and Best Wishes for a Successful Sangerfest

THE NORWEGIAN SINGERS ASSOCIATION OF AMERICA, INC.

Publisher of
Sanger-Hilsen (Singers Greetings)

Subscription \$2.00

Erling Stone, Editor

3133 Humboldt Avenue South
Minneapolis, Minnesota 55408



NORWEGIAN MALE CHORUS OF EVERETT, WN. — ARNOLD LUNNUM, Director

**Best Wishes For
A Successful
Sangerfest**

**La BOW HAYNES COMPANY
INCORPORATED**

"INSURANCE WITH EMPHASIS"

PLANNING AND PURCHASING INSURANCE FOR YOU

**FIRE — CASUALTY — MARINE
LIFE — ACCIDENTS — PENSIONS**

1229 DEXTER HORTON BUILDING. SEATTLE

HILSEN FRA

TERJE VIKEN NO. 31

SONS OF NORWAY

MEETINGS FIRST & THIRD FRIDAYS AT 2203 N.W. 60th

GENE ALBERTSON, President CLARA WUSTHOFF, Secretary

BEN LAFFERTY'S PHARMACY

TODAY'S PRESCRIPTION • YOUR BIGGEST HEALTH VALUE

PHONE SU 4-1400

2200 N.W. MARKET ST. SEATTLE, WASH. 98107

Welcome Singers

Fisheries Supply Co.

WOOLSEY PAINT
MARINE HARDWARE
SAILBOAT HARDWARE
MINK FARM SUPPLIES
SPORT TACKLE
JABSCO PUMPS — B. J. BEARINGS

Pier 55

Seattle, Washington

MAIn 3-4462

Clarence Svendsen

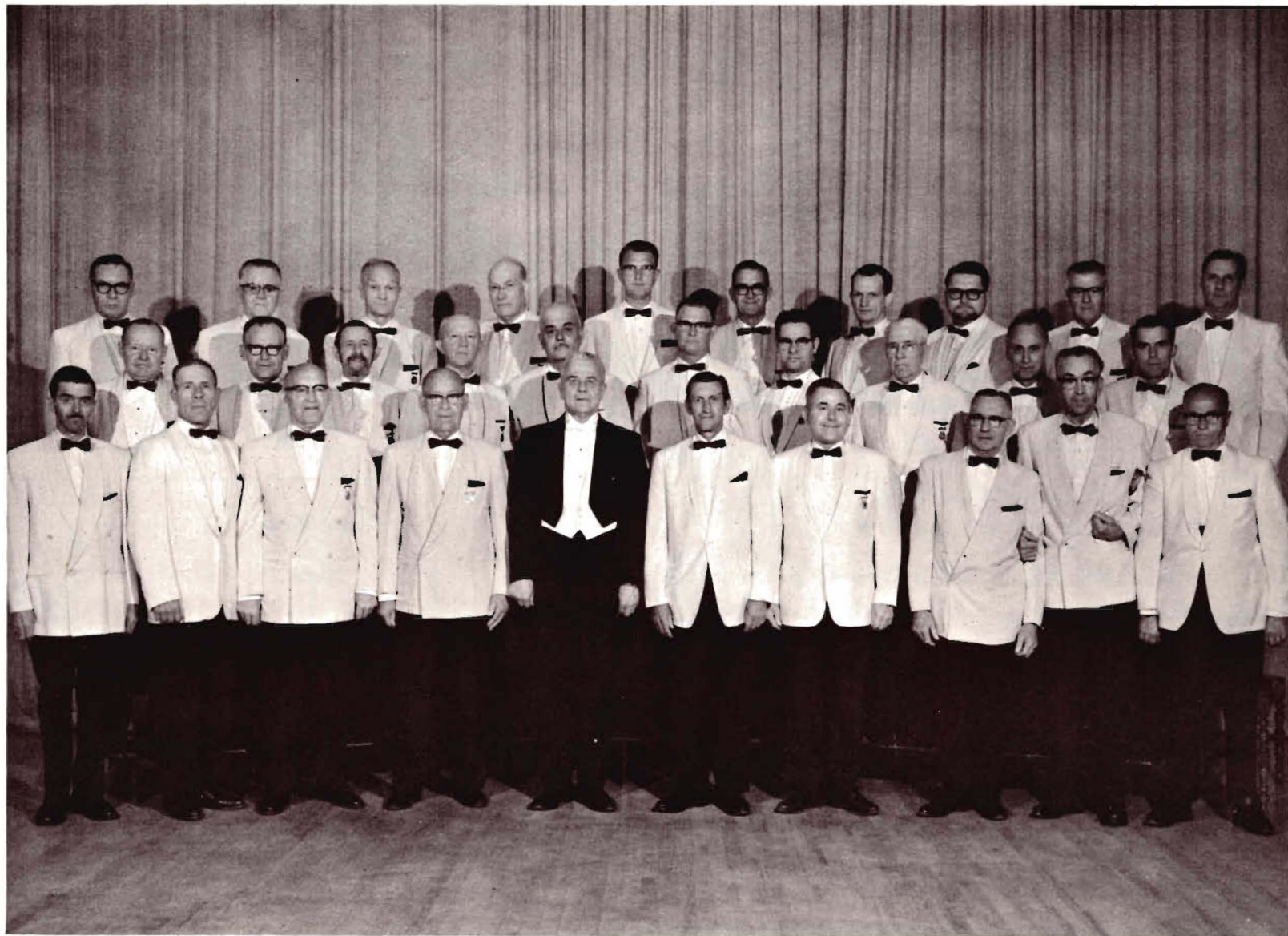

NORWEGIAN MALE CHORUS OF TACOMA, WN. — GUNNAR MALMIN, Director

Best Wishes For A Successful
61st SANGERFEST

FROM

**NORMANNA MALE CHORUS
OF
TACOMA**

GUNNAR MALMIN, Director

WILLARD DERGAN, President

CONGRATULATIONS
Quality Insurance "Costs No More"

STANLEY R. OLSON CO.
INSURANCE BROKERS

1702 N.W. MARKET ST., SEATTLE, WASH. SU 3-8800

GREETINGS

SAGA
TRAVEL SERVICE

AIR - SEA - LAND

CLIFFORD H. E. JENSEN
PHONE SU 4-3565

5803 15TH AVE., N.W.
SEATTLE, WASH. 98107



GREETINGS

and

BEST WISHES

for a

WONDERFUL SANGERFEST

from

**NORWEGIAN MALE CHORUS
of
LOS ANGELES**

Ansgar Svanoë, *President*

Magne Engen, *Secretary*

Gordon Hafso, *Director*

Greetings

And

Best Wishes

WHARF RESTAURANT

SEATTLE, WASHINGTON



NORWEGIAN GLEE CLUB OF PORTLAND, ORE. — OLAF HJORTH, Director Pro Tem

GREETINGS

AAA Realty Inc.

REALTORS

DEL OLSEN • JOHN BLAKE

7737 - 24th N.W.

SU 2-3030

Doc Freeman's

SEATTLE MARINE EXCHANGE, INC.

MARINE ENGINES • NEW AND USED MARINE EQUIPMENT

ME 3-1500

999 N. NORTHLAKE WAY

SEATTLE, WASH. 98103

LARGEST SELECTION of POOL TABLES
IN THE NORTHWEST

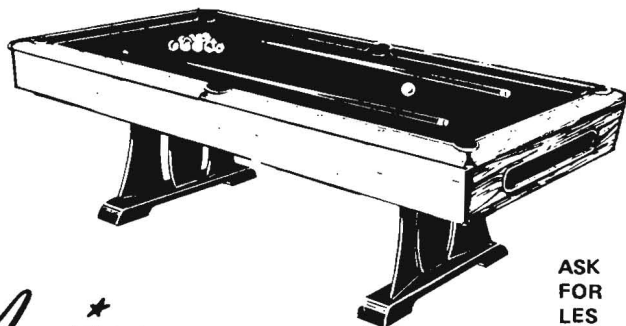

American

SHUFFLEBOARD SALES CORP.

425 AURORA AVE. NO. • SEATTLE • MU 2-4495

ASK
FOR
LES
LYSTAD

Best Wishes for the 61st Sangerfest - 1970

EINAR JOHANSON

INSULATION CONTRACTOR

EM 2-4031

12521 - 2nd N.E.

SEATTLE, WASH. 98125

OUR COMPLIMENTS



OLSEN FURNITURE

USE EITHER ENTRANCE

5455 Leary Ave., N.W.

SU 2-6020

5354 Ballard Ave., N.W.

GREETINGS

METRO REALTY & INV.

3806 Aurora N., Seattle, Wash.

ME 2-7878

AUSTIN SKEISVOLD - Broker

Kaare Oxnevad - EM 4-4286

Chet Welch - EM 4-7203

Sid Brunell - SP 2-1565

Jerry Sullivan - EM 4-7203

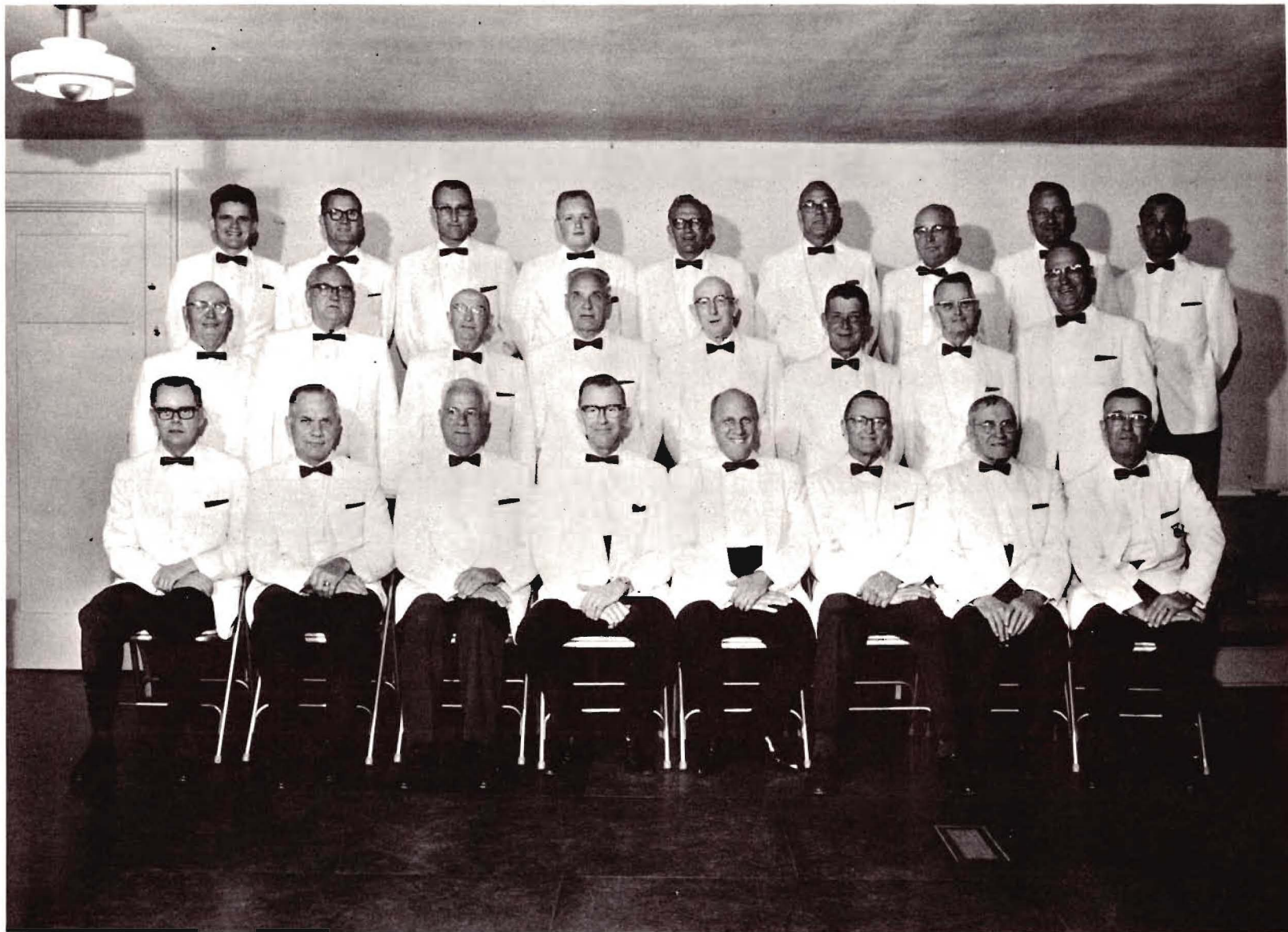

THE EUGENE NORSEMEN OF EUGENE, ORE. — ROBERT DICK, Director

GREETINGS FROM

VALKRIEN LODGE No. 1

Daughters of Norway

SEATTLE

WASHINGTON

GREETINGS TO THE SINGERS FROM

LOYAL REALTY

Northwest Real Estate
Residential and Commercial

7725 - 24TH N.W. SEATTLE, WN. 98107

SU 3-1300

BEST WISHES FOR A
SUCCESSFUL SANGERFEST

NORDMANNNS  FORBUNDET

Pacific Northwest Chapter

760 ALOHA STREET
Short distance south of the
Club Building



AT 4-1040

Take advantage of our 33 YEARS EXPERIENCE
In producing finest, most durable paints

We would be very happy to
SERVE YOU TOO and SAVE YOU MONEY

BRODER- HILSEN

FRA

SVEA MALE CHORUS

OF SEATTLE

For the most complete selection of gifts from NORWAY

4519
University Way
ME 2-3296



517
Northgate Mall
EM 2-6470

SANGERHILSEN FRA

JOHN OG BORGHILD ENGAN

Greetings to my brother singers

Karl K. Larsen
of

K.K. LARSEN CONSTRUCTION CO., INC.

GENERAL CONTRACTORS

13749 Midvale Ave. No.

Seattle, Wash. 98133

Compliments of



ANNE AND EINAR SIVERTSEN



BETTER
BAKING



SIVERTSEN'S BAKERY

SCANDINAVIAN SPECIALTIES

511 BROADWAY EAST
SEATTLE, WASH. 98102

EA 4-1919

Welcome to Fjord Country



MS METEOR

Alaska or Norway. The Bergen Lines luxury cruise ship M/S Meteor is at home in the scenic fjords and waterways of both continents.

North Land Tours announces the newest cruises up the beautiful British Columbia coast through the smooth sailing Inside Passage to Ketchikan, Sitka, Juneau, Skagway and Wrangell, including Tracy Arm and Sergius Narrows.

Scandinavian hospitality . . . finest cuisine . . . spacious accommodations . . . dancing and romancing . . . and service, service, service!

Cruises leave Vancouver, B.C., every eight days from May 14 to October 13. Prices from \$225.00.

M/S "Meteor" Norwegian Registry.

Please rush _____ Alaska Tour brochures and _____

Motor Cruise brochures to:

NAME _____

FIRM _____

ADDRESS _____

CITY _____ STATE _____ ZIP _____



NORTH LAND TOURS, INC.



600 Plaza Building Seattle, Wash. 98101

Heidelberg

Slow brewed
light beer.



Carlisle Brewing Company, Tacoma, Washington



Century Printing Company

SPECIALIZING IN FINE LITHOGRAPHY AND
PRINTED INSTANT-STICK LABELS AND TAPE

ATWATER 4-6262

4055-23RD AVENUE WEST
SEATTLE, WASHINGTON 98199

L. J. JOHNSON

SANGERHILSEN

from

M. K. LUNDE & SON
GENERAL CONTRACTORS

READ PRODUCTS, INC.

Seattle, Washington

CHARLES READ - President
C. K. BERG - Vice-President



3615 - 15th Ave. West
Seattle, Washington 98119
Area 206 Phone AT 3-2510



- Table Tops
- Cutting Boards
- Bakers Table
Tops
- Pot Stirring
Paddles
- Steam Table
Boards

GREETINGS AND BEST WISHES

THE BREADSPREADS



*FRATERNAL GREETINGS TO THE
SINGERS AND ALL WHO GATHER IN
SEATTLE FOR THE 61st SANGERFEST.*

THE OFFICERS AND MEMBERS OF
DISTRICT LODGE NO. 2 SONS OF NORWAY
WISH YOU SUCCESS



EDWIN M. BAKKE
President



TIL LYKKE

MED EN

GOD SANGERFEST

The Norse Home, Inc.

Welcome Singers

To Seattle and our Church

THE BALLARD FIRST LUTHERAN CHURCH

65th and 20th Ave. N.W.

sponsor of the well known

Fishermans Festival

We appreciate the annual contribution of
song by the Norwegian Male Chorus of Seattle
at this Festival.



SEATTLE: 5819 - 24th N. W.
9021 PACIFIC AVE.
TACOMA: 3852 CENTER ST.
5402 SO. TACOMA WAY

FLORAL CO.
"Quality Flower Shops"

With Compliments and Sangerhilsen



CANDY COMPANY

315 WEST MERCER • SEATTLE, WASHINGTON 98119

Mikal Dyrnes Sales Manager



NORMANNA MALE CHORUS OF OAKLAND, CALIF. — KAARE KLYKKEN, Director

PACKWOOD



LUMBER CO.

Manufacturers of

**WASHINGTON FOREST PRODUCTS
PACKWOOD, WASHINGTON**

PRIDE OF WESTERN WASHINGTON IN HIGH ALTITUDE DOUGLAS AND NOBLE FIR TIMBERS

LARRY OSTROM - MANAGER
494-5175

CODE 206

JOHN BRATLAND - SALES
783-7300

LEIF ERIKSON LODGE, SONS OF NORWAY

whose lodge hall is in the
beautiful NORWAY CENTER in
the city of Seattle

*We send a wish sincere
To each singing man,
And his lady fair,
For a great and grand,
The very best song-filled
SANGERFEST*

CLARENCE E. MYKLAND
President

MAUD BERGGREN
Secretary

BEST WISHES FOR A SUCCESSFUL CONVENTION

PACIFIC NORTHWEST CHAPTER OF
The NORWEGIAN AMERICAN CHAMBER of COMMERCE

839 WHITE-HENRY-STUART BLDG.
SEATTLE, WASHINGTON 98101

BALLARD RECORD SHOP

*LARGEST STOCK OF SCANDINAVIAN
RECORDS IN UNITED STATES*

WE MAIL ANYWHERE
5512 - 20th AVE. N.W. SU 2-8616 SEATTLE, WASH. 98107



NORWEGIAN SINGING SOCIETY OF SAN FRANCISCO, CALIF. — THEODORE GORBACHEFF, Director

*GREETINGS AND BEST WISHES
FOR AN OUTSTANDING SANGERFEST*

F. R. Construction, Inc.

**9725 Greenwood Avenue North
Seattle, Washington 98103
SU 2-5251**

Finn Rasmussen

Welcome to Seattle

IVARS

**IVAR'S ACRES OF CLAMS
PIER 54**

**IVAR'S CAPTAIN'S TABLE
333 Elliott West**

**IVAR'S INDIAN SALMON HOUSE
401 N. E. Northlake Way**

SEAFOODS ★ STEAKS ★ FISH 'N CHIPS

Welcome Singers



OUR BEST WISHES FOR A
SUCCESSFUL SANGERFEST



**NORWEGIAN
COMMERCIAL CLUB**





NORWEGIAN MALE CHORUS OF LOS ANGELES, CALIF. – GORDON HAFSO, Director



- Church and Sunday School Supplies
- Bibles, Filmstrips, Music
- Religious Books, Ecclesiastical Arts

2001 Third Avenue
Phone MA 4-0244
Seattle, Washington 98121

Come in or order by phone or mail.

FISHING VESSEL OWNERS

MARINE WAYS, Inc.

Dry Docking
Machine Work, Repairs

FISHERMEN'S TERMINAL
1510 W. Thurman

AT. 2-6421

Seattle, Washington

SKARBO

NORWEGIAN FURNITURE
IMPORT

SPECIALIZING IN QUALITY SCANDINAVIAN FURNITURE

MA 2-0673 1316 SECOND AVENUE SEATTLE

*GREETINGS TO THE SINGERS
IN THE LORD'S NAME*

from

IMMANUEL LUTHERAN CHURCH

GREETINGS and BEST WISHES

POULSBO LODGE NO. 44

SONS OF NORWAY

POULSBO, WASHINGTON

MAST'S MAGNAVOX

Home Entertainment Center

MAGNAVOX T.V. & STEREO WESTINGHOUSE APPLIANCES
MAYTAG WASHERS & DRYERS

SERVICING SEATTLE FOR 46 YEARS
2322 N.W. MARKET ST'

SU 2-0666

**for your every
printing need,**



TRICK & MURRAY

300 WESTLAKE AVE. N./SEATTLE, WASHINGTON 98109/MA 2-1440

LOYAL HEIGHTS BOUTIQUE

YARN – GIFTS – TOYS
SCANDINAVIAN IMPORTS
2404 N. W. 80TH STREET

SU 3-4401

SEATTLE, WASH. 98107

GREETINGS FROM YOUR FRIENDS AT

Phinney Ridge Lutheran Church

75th at Greenwood Ave. North

Worship with us 8:45 a.m. or 11:00 a.m. - Educational hour 10:00 a.m.

GREETINGS TO MY BROTHER SINGERS
FROM

Walter C. Welke

PROFESSOR OF MUSIC UNIVERSITY OF WASHINGTON
CONDUCTOR WIND SINFONIETTA
SEATTLE PARK BAND

ADJUDICATOR – GUEST CONDUCTOR – CLINICIAN

PRIVATE INSTRUCTION AND COACHING OF
WOODWIND AND BRASS INSTRUMENTS

*BEST WISHES
from*

RACHEL SWARNER WELKE

SEATTLE SYMPHONY ORCHESTRA
OPERA ORCHESTRA

CLARINET AND BASS CLARINET
PRIVATE INSTRUCTION

GREETINGS AND BEST WISHES
TO THE SINGERS FOR A
SUCCESSFUL SANGERFEST
from

NORLANDSLAGET

SEATTLE, WASHINGTON

REMEMBER
SEATTLE whenever you think of
Thrift and Home Ownership

No 5 in a series

Seattle still might be called DUWAMPS

if its early citizens had wanted to save the area's Indian name. We might still refer to Lake Washington and Lake Union as IT-HOW-CHUNG (larger lake) and KAH-CHUNG (small lake) and our ferryboats might be plying the waters of WHULGE rather than Puget Sound. We might even call Leschi Park FLEABURG or refer to our neighboring cities of Tacoma

and Olympia as CHEBAULIP and STITCHAS if we'd carried our saving ways to extremes

Fortunately, many of Seattle's citizens have channeled their savings habits into more practical areas, and Seattle's oldest savings and loan association has been helping citizens to save since 1916. Today, even higher yields are available on certificates. Visit any branch for profitable information.



**Seattle
Federal Savings
and loan association**



HOME OFFICE:
1423 Fourth Ave.
MAIN 4-5445

MAGNOLIA:
3219 W. McGraw
ATwater 4-5171

KIRKLAND:
116 Kirkland Ave.
VAndyke 2-6076

Three cheers for the Sangerfest.

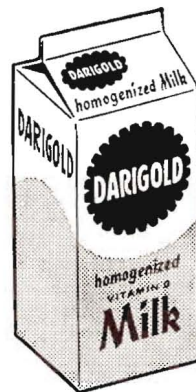

Cheers. Cheers. Cheers.

Darigold welcomes you to the Sangerfest. And we hope some of our products will make your good time even more enjoyable.

Try some Darigold fresh milk, ice cream, butter or cheese. Pick some up next time you go shopping at your favorite store. Or call PA 5-9950 and we'll deliver it to your door.

COMMITTEES FOR 1970 SANGERFEST

JUNE 25, 26, and 27

RECEPTION

Alf Knudsen, Chairman
Reidar Nielsen
Thomas Stang
Robert Svendsen
Arthur Lie
John Engan
Olav Boen

SOUVENIR PROGRAM

Jens K. Hansen, Chairman
Clarence Svendsen
Austin Skeisvold
Ray Sperline
Redalf Gjersrud
C. K. Berg

REGISTRATION

Kenneth Knutson, Chairman
John Egeberg
Harry Solheim
Jan Nielsen
Rudolf Christensen
Mons Lunde
Bernt Satre
Arild Ottesen

HOTEL

Harvey Mathiesen, Chairman
Irving Rodley

CONCERT & TICKETS

John Akslen, Chairman
Thor Bjornstad
Mahlon Ness
John Madsen
Walter Gronwold
Emil Elverum
Carl Moe

TRANSPORTATION

Maurice Bursett, Chairman
Ray Severa
Ralph Snider

HOSPITALITY

Irving Rodley, Chairman
Thor Bjornstad
Harold Beaman
Gordon Moe
Ralph Snider
Roy Berg
Karl Vik
Birger Tellevik
Reidar Tynes

The loyal business firms and societies
named herein financed this souvenir
program. Kindly patronize them.

BANQUET

Trygve Bjornstad, Chairman
Gunder Nielsen
Einar Sivertsen
Harold Beaman
John Fallmyr
Finn Rasmussen

SINGERS LUNCHEON

Karl Larsen, Chairman
Christian Hanson
Bernt Satre
Roy Berg
Svein Nyhammer

STAGE & DECORATION

Erling Berg, Chairman
Bjarne Harestad
Tore Driflot
Per Sorum

PUBLICITY

Walter Welke, Chairman
Svein Gilje
Henning Boe
Ron Olsen
Henry Person

SANGERHILSEN FROM
PAUL M. HANSEN CO.

P.O. BOX 2640
KETCHIKAN, ALASKA
99901



SUPPLIER FOR THE GENUINE SMORGASBORD
SCANDINAVIAN GIFTS

GREETINGS and BEST WISHES

THALIA, INC.

Greetings and Best Wishes for a Successful Sangerfest

NIELSON BROS.

**FIVE STORES TO SERVE
YOUR CARPETING AND
DRAPERY NEEDS**

BEST WISHES

for a successful Sangerfest

Stang TRAVEL SERVICE, INC.

434 White Henry Stuart Bldg
Seattle, Washington 98101



For Individual or Group Arrangements

Call MA3-3957 (or write)

Representing all major carriers

Welcome Singers

WICK CONSTRUCTION COMPANY

720 No. 35th

Seattle, Wn. 98103

Greetings Singers

HOMELITE

CONSTRUCTION EQUIPMENT

1911 - 22nd So. Seattle, Wash. 98125

EA 3-4840

HELPMATES SANGERFEST COMMITTEES

DECORATING

Mrs. Agnes Werner, Chr.
Mrs. Lillian Hagen
Mrs. Clara Sandvig
Mrs. Evelyn Sperline

LUNCHEON

Mrs. Wilda Snider, Chr.
Mrs. Dorothy Egeberg
Mrs. Olga Hansen
Mrs. Elva Rodley
Mrs. Clara Sandvig

HOSPITALITY

Mrs. Helga Richstad, Chr.
Mrs. Myrtle Beaman
Mrs. Magda Carosino
Mrs. Gina Christiansen
Mrs. Dorothy Egeberg
Mrs. Ester Hansen
Mrs. Olga Hansen

Mrs. Signe Lunde
Mrs. Florence Mathiesen
Mrs. Elva Rodley
Mrs. Wilda Snider
Mrs. Jennie Solheim
Mrs. Karen Sorvik
Mrs. Altha Storheim
Mrs. Erika Eastvold

JUNIOR ACTIVITIES

Rita Knutson
Marion Severa
Evelyn Sperline

CONCERT HOSTESSES

Mrs. Hanna Akslen, Chr.
Mrs. Hjordis Berg
Mrs. Ester Elverum
Mrs. Marge Gronvold
Mrs. Ena Klæboe

Mrs. Kolbjerg Madsen
Mrs. Aud Nielsen
Miss Linda Aure
Miss Tina Aure
Miss Anita Berg
Miss Betty-Lou Larsen

Miss Sandra Larsen
Miss Sonja Berg
Miss Lynn Johanson
Miss Anne Lorgen
Miss Julie Svendsen
Mrs. Signe Lunde

ELVSTROM GOES SUPER SOFT

Paul Elvstrom knows the importance of safety and ease of movement. That's why he designed, tested and wears this Elvstrom "Super Soft" life jacket with heavy duty plastic zipper and fast drying nylon cover. Or, for less flexibility but good, rugged solidity, the Elvstrom "Standard" with plastic closures and shoulder/girth adjustments. Both jackets available in sizes to fit your entire racing crew and all the family.

CANOR PLAREX, INC.

YACHTING WEAR

4200 23rd Ave. W., Seattle, Wn. 98199 | 6 Westchester Plaza, Elmsford, N.Y. 10523



SCANDINAVIAN MUSIC
TO BRIGHTEN YOUR WEEKEND

tune

THE SCANDINAVIAN HOUR

10:00 — 11:00
Sunday Morning

with
RON OLSEN
and
DOUG WARNE



Compliments of

EKNES INSTRUMENT

Compass Adjusting

Nautical Instrument Repairs

Sales and Services

Sunset 3-3303 5456 Shilshole Ave. N.W. Seattle, Wn. 98107

STERLING SILVER - ENAMELS - JEWELRY
PEWTER - WOODENWARE - GIFTS

SCANDINAVIAN IMPORTS

1933 Fourth Avenue Seattle, Wash. 98101
MA 4-3241

Compliments of

E.W. WALDAL PAINTING CO

4015 Stoneway No.

ME 2-3613

Seattle, Wash. 98103



quality furniture
scan | design

Extends greetings to the PACIFIC
COAST NORWEGIAN SINGERS.

W.

N.

104TH AVE.

E.

MAIN ST.

10328 main st.
bellevue, wash.
glencourt 4-7220

While in Seattle be sure to visit us.

S.

SCANDINAVIAN AIRLINES

DAILY TO

Norway

Fly SAS from Seattle-Tacoma Airport to Norway with only one stop in Copenhagen.* We can assist you in making connections to all cities in Norway and Europe.

Fly the daily non-stop Polar Route and enjoy the friendly Scandinavian hospitality.

*On Wednesdays, direct to Bergen - - Seattle's Sister City.

See your travel agent or call SAS at:

SEATTLE
MU 2-5911

VANCOUVER
685-4241

PORTLAND
226-4311

TACOMA
BR 2-3197

Meet Your Friends

on The Terrace or in

THE VIKING ROOM

FOR

LUNCHEON, DINNER, SNACKS, COCKTAILS

Make the famous Norselander Dining Terrace YOUR rendezvous for family and friends during 'Sangerfest.' Here in an atmosphere of old-world charm you will enjoy the West's finest seafood, steaks or prime rib deliciously prepared—perfectly served. You'll find the air-conditioned comfort of the Dining Terrace an unexcelled vantage point overlooking beautiful Puget Sound with

its ever-fascinating marine activity and with the majestic Olympic Mountain range towering in the

background. This panorama, which never fails to delight Seattleites, is a thrilling experience for out-of-town visitors...from scene to cuisine, they'll remember the Norselander. Plan now to meet at the Norselander for dinner, dancing and entertainment. Seafood Extraordinary served to perfection at prices that are most reasonable.



norselander

LOCATED ATOP NORWAY CENTER
300 - 3rd West at Thomas • AT 4-8240
or AT 4-4504
(just off Elliott Avenue)