

PACIFIC COAST  
NORWEGIAN SINGERS' ASSOCIATION

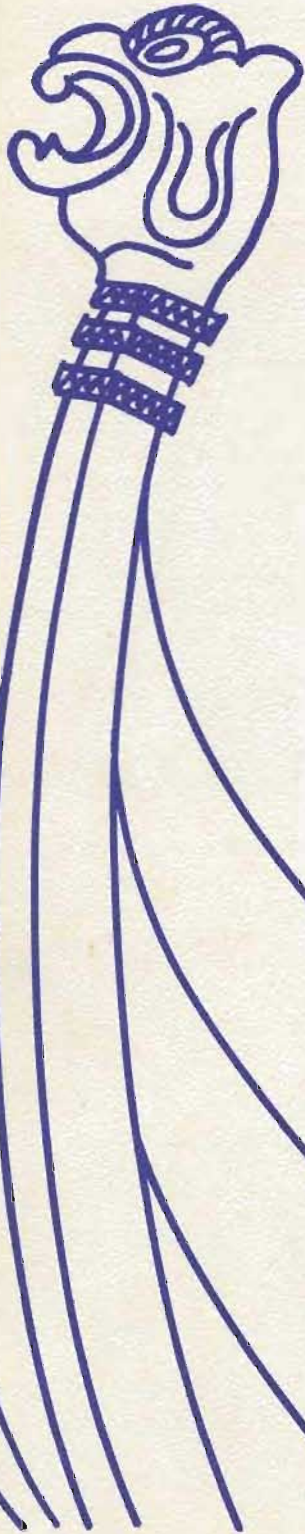

69 TH ANNUAL

SANGERFEST

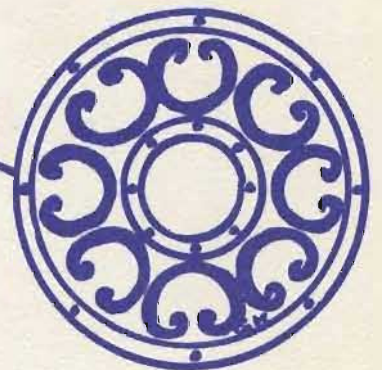

OAKLAND - CALIFORNIA  
JUNE 29TH - 30TH - & JULY 1ST - 1978



## SINCE 1903

### *Historical Sketch of the Pacific Coast Norwegian Singers' Association*

SONG AND MUSIC are a birthright which have been entrusted to all nations in a greater or lesser degree.

That such a birthright has been richly entrusted to the Norwegian Nation is a well known fact. As music lovers, composers and performers the Norwegians have always been in the foremost ranks. Singing, and then in particular male chorus singing, has a very broad place in the daily musical life of the country. Virtually every little community has its singing societies which contribute much towards keeping the high standard of patriotism and love. Everybody takes part and the great Sangerfests with massed choruses numbering 5000 to 6000 men are realities.

Immortal composers like Grieg, Sinding, Svendsen, Ole Olsen, Kjerulf and numerous others have given us male chorus compositions of lasting beauty, compositions that rightfully belong among the finest the world has produced in this form of music.

The Norwegian sons and daughters who have emigrated to America have brought with them this great love for song and music, and have contributed honorably to make this country an outstanding musical nation. For over sixty years Norwegian singing societies have existed on the Pacific Coast, and in 1902, chiefly through the efforts of Mr. F. A. Tomte, Portland, Oregon, the Pacific Coast Norwegian Singers' Association was organized in Seattle, Washington. The first officers were John Norman (Everett), President; A. J. Thuland (Seattle), Secretary; Dr. O. A. Loe (Seattle), Treasurer, and Dr. Carlo A. Sperati, Director-in-Chief. The original founders of the Pacific Coast Norwegian Singers Association are as follows: Norwegian Glee Club, Portland, Oregon, organized November 6, 1886; Normanna Male Chorus, Tacoma, Washington, organized October 15, 1888; Norwegian Male Chorus, Seattle, Washington, organized December 6, 1889; Norden Sangforening, Ballard, Washington, organized in 1901; Everett Norwegian Male Chorus, Everett, Washington, organized August 5, 1902; Norwegian Male Chorus, Vancouver, British Columbia, organized September 14, 1927.

The first Sangerfest was held in Everett, Washington, August 1, 2 and 3, 1903. Since then Sangerfests have been held and celebrated in the principal cities of the Pacific Coast.



# PACIFIC COAST NORWEGIAN SINGERS ASSOCIATION

## ROSTER OF CHORUSES

Oakland, California	Normanna Glee Club
Bellingham, Washington	The Bellingham Male Chorus
Eugene, Oregon	The Eugene Norsemen
Everett, Washington	Norwegian Male Chorus
Los Angeles, California	Norwegian Male Chorus
Portland, Oregon	Norwegian Glee Club
San Francisco, California	Norwegian Singing Society
Seattle, Washington	Norwegian Male Chorus
Tacoma, Washington	Norwegian Male Chorus
Vancouver, B.C.	Norwegian Male Chorus
Salem, Oregon	Norwegian Male Chorus



## DIRECTORS-IN-CHIEF

Carlo A. Sperati	1902-1916
Rudolph Moller	1916-1935
George S. Johnson	1935-1937
Monrad Malmin	1937-1939
George S. Johnson	1939-1940
August Werner	1940-1946
Henry Ringman	1946-1950
Gunnar J. Malmin	1950-1952
Henry Ringman	1952-1953
Gunnar J. Malmin	1953-1955
Monrad Malmin	1955-1957
Henry Ringman	1957-1959
August Werner	1959-1974
Gunnar J. Malmin	1975--

## RECORD OF CONCERTS

Place	Year	Place	Year	Place	Year
1. Everett	1903	24. Astoria	1929	48. Vancouver, B.C.	1957
2. Seattle	1904	25. Grays Harbor	1931	49. Everett	1958
3. Portland	1905	26. Everett	1933	50. Eugene	1959
4. Tacoma	1906	27. Vancouver	1934	51. Seattle	1960
5. Astoria	1907	28. Bellingham	1935	52. San Francisco	1961
6. Seattle	1909	29. Seattle	1936	53. Salt Lake City	1962
7. Eureka	1910	30. Portland	1937	54. Tacoma	1963
8. Everett	1912	31. San Francisco	1939	55. Portland	1964
9. Spokane	1913	32. Tacoma	1940	56. Oakland	1965
10. San Francisco	1915	33. Grays Harbor	1941	57. Bellingham	1966
11. Bellingham	1916	34. Everett	1942	58. Eugene	1967
12. Seattle	1917	35. Seattle	1944	59. Everett	1968
13. Portland	1918	36. Tacoma	1945	60. Santa Monica-	1969
14. Tacoma	1919	37. Portland	1946	Los Angeles	
15. Grays Harbor	1920	38. Vancouver, B.C.	1947	61. Seattle	1970
16. Astoria	1921	39. Los Angeles	1948	62. Tacoma	1971
17. Everett	1922	40. Everett	1949	63. San Francisco	1972
18. Edison-Bellingham	1923	41. Oakland	1950	64. Vancouver, B.C.	1973
19. Seattle	1924	42. Seattle	1951	65. Oakland	1974
20. Portland	1925	43. Spokane	1952	66. Seattle	1975
21. Tacoma	1926	44. Tacoma	1953	67. Eugene	1976
22. Vancouver	1927	45. Portland	1954	68. Everett	1977
23. San Francisco	1928	46. Bellingham	1955	69. Oakland	1978
		47. Los Angeles	1956		

# Welcome to the



Oakland, California ● 1978



Headquarters: Oakland Airport Hilton Inn



## GREETINGS!

On behalf of Normanna Glee Club and our Ladies Auxiliary, we welcome you to Oakland and the 69th Annual Sangerfest.

We are all looking forward to a Sangerfest filled with the "Sangerspirit" which we have become so accustomed to, and extend a very special welcome to those of you who are attending for the first time.

The Normanna Glee Club of Oakland is celebrating its 55th Anniversary this year, so please feel free to have an extra "Skal" or two on our behalf.

May your stay in Oakland be a pleasant one and may you all go home with pleasant memories.

MED SANGERHILSEN

Olav Laxo  
Sangerfest Chairman

Bjorn Ravenstad  
President, Normanna Glee Club



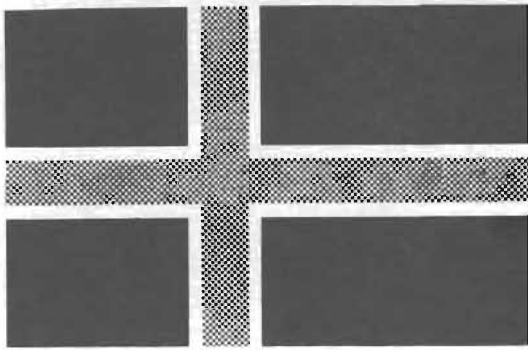

# Greetings from the Consul General of Norway

Dear Delegates to the 69th Annual Sangerfest!

It is indeed a great honor for me to welcome you in the city of Oakland for your 69th Annual Sangerfest.

I feel certain that the traditional and warm hospitality of The Bay Area will contribute to making your visit pleasant and agreeable.

Your "Sangerfest" represents an important cultural event that I hope many will be able to attend and enjoy.

I am convinced that your "Sangerfest" will be a major contribution towards an increased understanding of Norwegian culture and tradition.

Please accept my warm greetings and best wishes for your 69th Sangerfest.

Yours sincerely,  
  
Per C. Prøitz  
Consul General of Norway



CITY HALL • 14TH AND WASHINGTON STREETS • OAKLAND, CALIFORNIA 94612

Office of the Mayor  
Lionel J. Wilson  
Mayor

TO: PACIFIC COAST NORWEGIAN SINGERS

GREETINGS!

As Mayor of the City of Oakland, I am most pleased to extend cordial greetings and welcome you as you convene for your 69th Annual Sangerfest at the Oakland Hilton Inn, June 30 through July 2, 1978.

Oakland is indeed proud to serve as Host City for this very special occasion and commends your organization for your many years of pleasant, inspiring and cultural contributions to our society.

We hope that time will permit those of you who are new in our area to visit some of the many points of interest that we have to offer in our community.

On behalf of the official City family, I offer all best wishes for a most successful and enjoyable Sangerfest.

Sincerely,

*Lionel J. Wilson*  
Lionel J. Wilson  
MAYOR







**OLAV BOEN**

Födt 28-11-1881

Död 29-3-1978

— *A member of the Seattle Chorus since 1902* —

— *Attended 63 Sangerfests* —

We know that his memory will be an inspiration  
for all present and future Singers

**PACIFIC COAST  
NORWEIGIAN SINGERS ASSOCIATION  
OFFICERS**



**Jerome L. Sandvig**  
President



**Gordon Rye**  
Vice President



**Ronald Olsen**  
Recording Secretary



**Karl K. Larsen**  
Treasurer



**Harvey Mathiesen**  
Grand Marshal





**Jerry McClure**  
Corresponding Secretary



**Aimar E. Moller**  
Trustee-California



**Rudy Ness**  
Trustee-Oregon



**Idari Gilbertson**  
Trustee-Washington



**Carl Vistaunet**  
Trustee-Vancouver, B.C.



Gunnar J. Malmin  
Director in Chief



Alf Knudsen  
Assistant Director in Chief

### 69th SANGERFEST DIRECTORS

August Werner  
Director in Chief Emeritus



Kaare Klykken  
Host Chorus Director

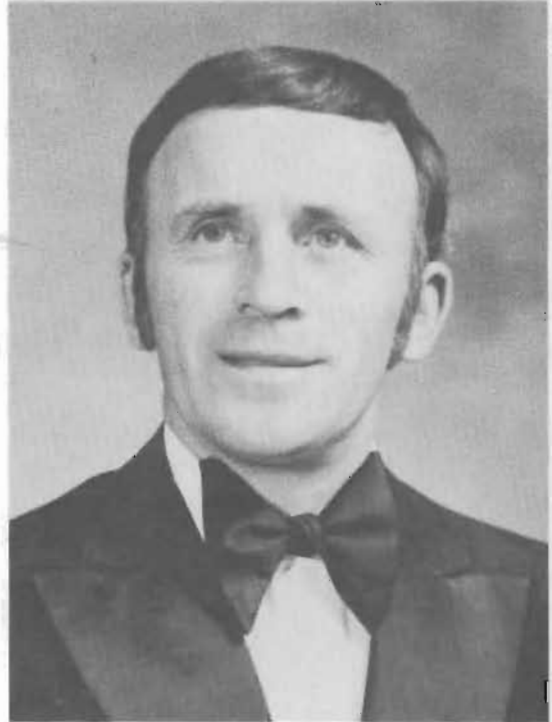

## **RICHARD MEYER**

A native of La Crosse, Wisconsin, received his Master's degree in music from Northwestern University in 1953. After two years in the service he came to Oakland.

He has been a teacher at Hamilton Junior High School for 22 years. He holds the Silver Beaver in Scouting and has been a music assistant with the San Francisco Boy's Chorus for 15 years.

He has appeared as soloist with the San Francisco Municipal Chorus, U.C. Extension Chorus, Harvard Glee Club, Northwestern University a cappella Choir, La Crosse Civic Opera, Woodminster Light Opera and many others.

Dick is a member of Normanna Glee Club.



## **SHARON KLYKKEN**

Assistant director and accompanist of Normanna Glee Club of Oakland, has performed in musical productions since the age of four. She has played violin with the Bakersfield Philharmonic.

Sharon has taught piano, plays various musical instruments. She sings with and is Vice President of The Oakland Distaff Singers.

She is currently teaching in the Mount Diablo School District.



**BERNARD CHEVALIER** is a native of San Francisco and holds Bachelors and Masters degrees from San Francisco State University. Though just 27 years old, he has been a member of the San Francisco Symphony for eight years, performing under Josef Krips and Seiji Ozawa.

He has an extensive record of solo performances throughout California and Arizona, and has been a frequent participant in Colorado's Aspen Music Festival.

He won his first prize, a violin, at the age of ten. His many subsequent honors include the highest award of the Pacific Musical Society, several opportunities to perform as soloist with the San Francisco Symphony and other orchestras, and a scholarship for study at the Curtis Institute of Music in Philadelphia.



**MARSHA CHEVALIER** holds Bachelors and Masters degrees from San Francisco State University where she studied under Carlo Busotti, concert pianist and long-time accompanist of famed violinist, Joseph Szigeti. In addition to playing with Bernard in his frequent Bay Area solo appearances, she also teaches privately in their Oakland home.



Bernard Chevalier



Marsha Chevalier

## ***Best Wishes, Singers,***

From

Lyle and Elsa Brown  
Karl and Mary Eikeberg  
Erling and Ilo Engen  
H.K.K. and Bergith Hansen  
Elmer and Elinor Holm  
Barry and Norma Johnson  
Morris and Ruth Johnson  
Ralph and Jerry Johnson  
Sigurd and Solveig Jordahl  
Ira and Grethe Kessey  
Kaare and Sharon Klykken  
Olav and Monica Laxo  
Reidar and Marie Lih  
Bud Lindstedt

Olav and Birthe Lovtang  
Harald and Kari Lovtangen  
Earl Mallinan  
Jerry and Susie McClure  
Richard L. Meyer  
Edward and Ann Peterson  
Bjorn and Inge Ravenstad  
Gordon and Sherry Rye  
Rolf and Chris Sabye  
Karl and Vickie Soderstrom  
Niils and Barbara Soderstrom  
Steve and Karen Soderstrom  
Arne Sylte  
Einar and Irene Waksdal



*We wish to express our appreciation for the good will and support of friends, societies and business firms in making this program possible. Kindly help us show our appreciation by patronizing the firms which have given their support and encouragement.*

---



---

## NORMANNA GLEE CLUB OFFICERS

*President:* Bjorn Ravenstad  
*Vice President:* Harald Lovtangen  
*Secretary:* Jerry McClure  
*Treasurer:* Olav Lovtang  
*Librarian:* Barry Johnson  
*Marshall:* Gordon Rye



KAARE KLYKKEN  
Oakland Chorus Director



## NORMANNA GLEE CLUB OF OAKLAND

Director: KAARE KLYKKEN

Accompanist / Asst. Director: SHARON KLYKKEN

### 1st TENOR

B. Ravenstad  
 R. Janred  
 J. Fiuren  
 H.K.K. Hansen  
 S. Jordahl  
 O. Larsen  
 R. Konstad  
 D. Meyer

### 2nd TENOR

D. Anderson  
 R. Johnson  
 M. Johnson  
 E. Engen  
 O. Lovtang  
 E. Mallinen  
 J. McClure  
 B. Johnson  
 B. Kessey

### BARITONE

N. Soderstrom  
 H. Lovtangen  
 O. Lovtang  
 A. Gundersen  
 A. Jorgensen  
 R. Lih  
 K. Eikeberg  
 B. Lindstedt  
 A. Sylte  
 E. Petersen

### BASS

O. Laxo  
 G. Rye  
 E. Waksdal  
 I. Kessey  
 J. Klovee  
 R. Sabye  
 E. Holm  
 B. Tharning  
 L. Brown  
 P. Kessey  
 K. Soderstrom





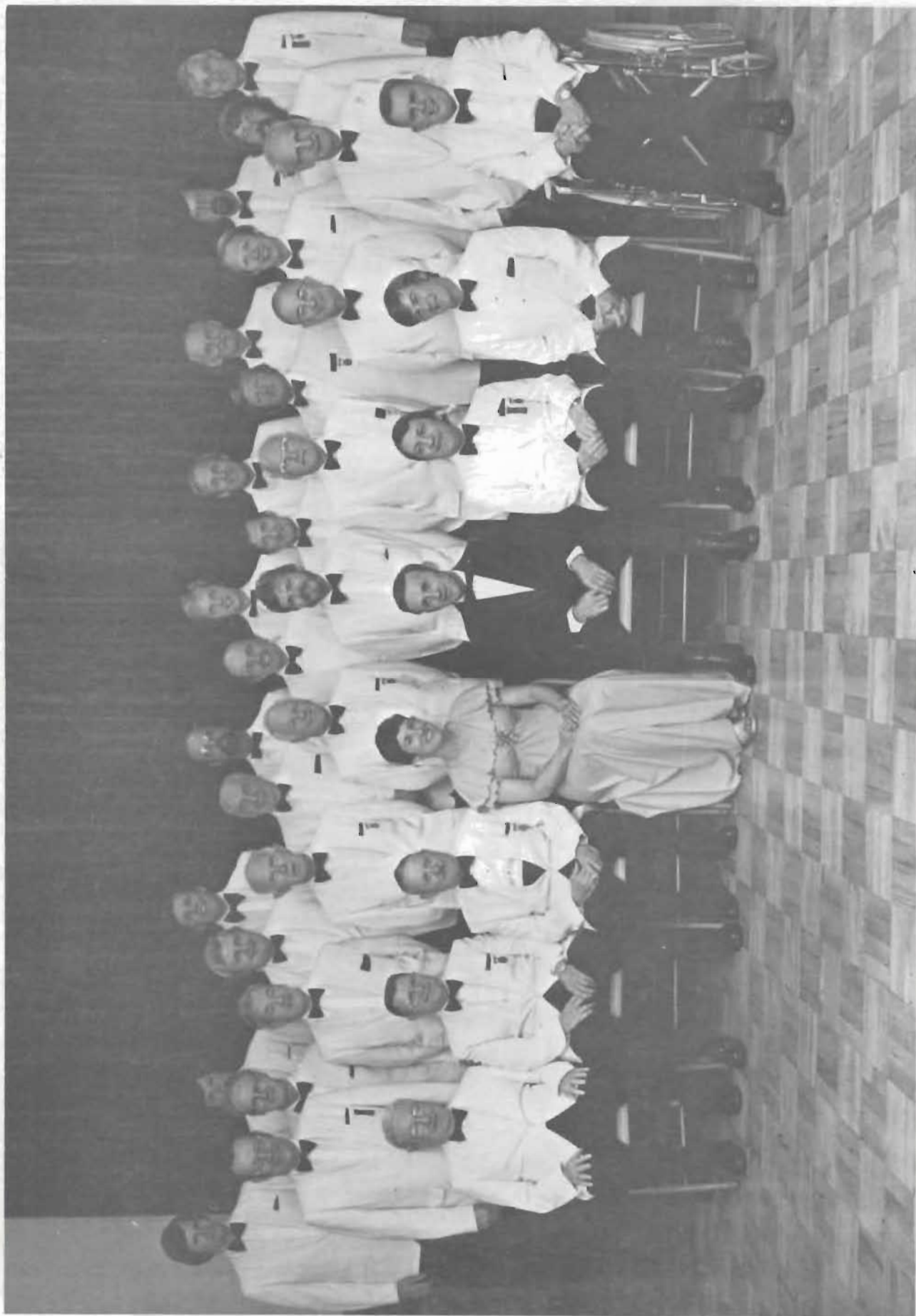

NORMANNA GLEE CLUB \* OAKLAND, CALIFORNIA



# NORMANNA WOMEN'S AUXILIARY OFFICERS

President,  
Vice President,  
Secretary,  
Treasurer,  
Corresponding Secretary,

RUTH JOHNSON  
KARI LOVTANGEN  
INGER BENNETT  
MONICA LAXO  
GRETHE KESSEY



*Greetings Singers! . . . . and Best Wishes for a  
Successful and Harmonious Sangerfest*



## **Bjørnstjerne Bjørnson Lodge #14 Sons of Norway**

*Meets the 1st & 3rd Friday at Bjornson Hall,  
2258 MacArthur Boulevard, Oakland*

*Congratulations P.C.N.S.A.*

### **CLUB MILLROC**

2214 MacARTHUR BLVD.  
OAKLAND, CALIFORNIA

DAN \* LAURA \* CATRINA

## **DIAMOND *Delicatessen***

FRESH SALADS · HOME COOKED FOODS  
BEER AND WINE

BOB SMITH      530-1898      3434 FRUITVALE AVE.  
OAKLAND, CALIF.

## **DELI SPECIALS**



*Best Wishes  
for an  
Outstanding Sangerfest*

Norwegian Glee Club  
Portland, Oregon

**Boswell's "76"**

3066 FRUITVALE AVENUE  
OAKLAND, CALIFORNIA  
533-7900

**SAVE WITH OUR AUTO SERVICE!**

*Best Wishes for Oakland "78"  
Sangerfest*



MONTCLAIR DISTRICT  
OAKLAND, CALIFORNIA

2088 Mountain Boulevard  
339-9151

ART — LIL — DAVE — DAN



**Greetings and  
Our Best Wishes  
for A Successful 69th  
Sangerfest**

Velkommen to The 70th  
in Salem in 1979

NORWEIGIAN MALE CHORUS  
OF SALEM

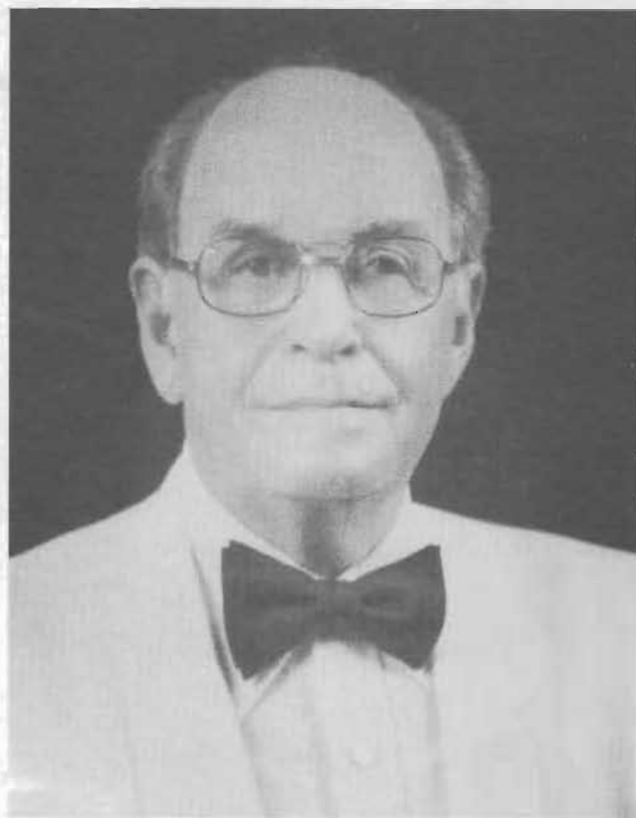

MELVIN MONSON  
Director  
Salem Male Chorus



NORWEGIAN MALE CHORUS \* SALEM, OREGON



WELCOME TO ALL THE NORWEGIAN SINGERS FROM

*Mrs. Arne Holbeth Arneson*

## SCHROEDER REFRIGERATION Inc.



- 947 — 77th Avenue
- Oakland
- 638-7544



***Greetings***

*from*

**VAL STROUGH**



OAKLAND, CALIFORNIA

858-4700

**TIL LYKKE MED  
SANGERFESTEN  
CROWN PRINCESS MARTHA LODGE #28  
Daughters of Norway**

Meets at Epiphany Lutheran Church,  
San Leandro, California

MARGUERITE LUBIN, President  
SOLVEIG STRAND, Secretary



**SKIP KIRCHNER**

3905 GRAND AVENUE  
OAKLAND, CA 94610

BUS. (415) 428-2100  
RES. (415) 534-8434

***Greetings from***  
**NORWEGIAN MALE CHORUS**  
**of**  
**Los Angeles**



Aimar E. Moller — Director

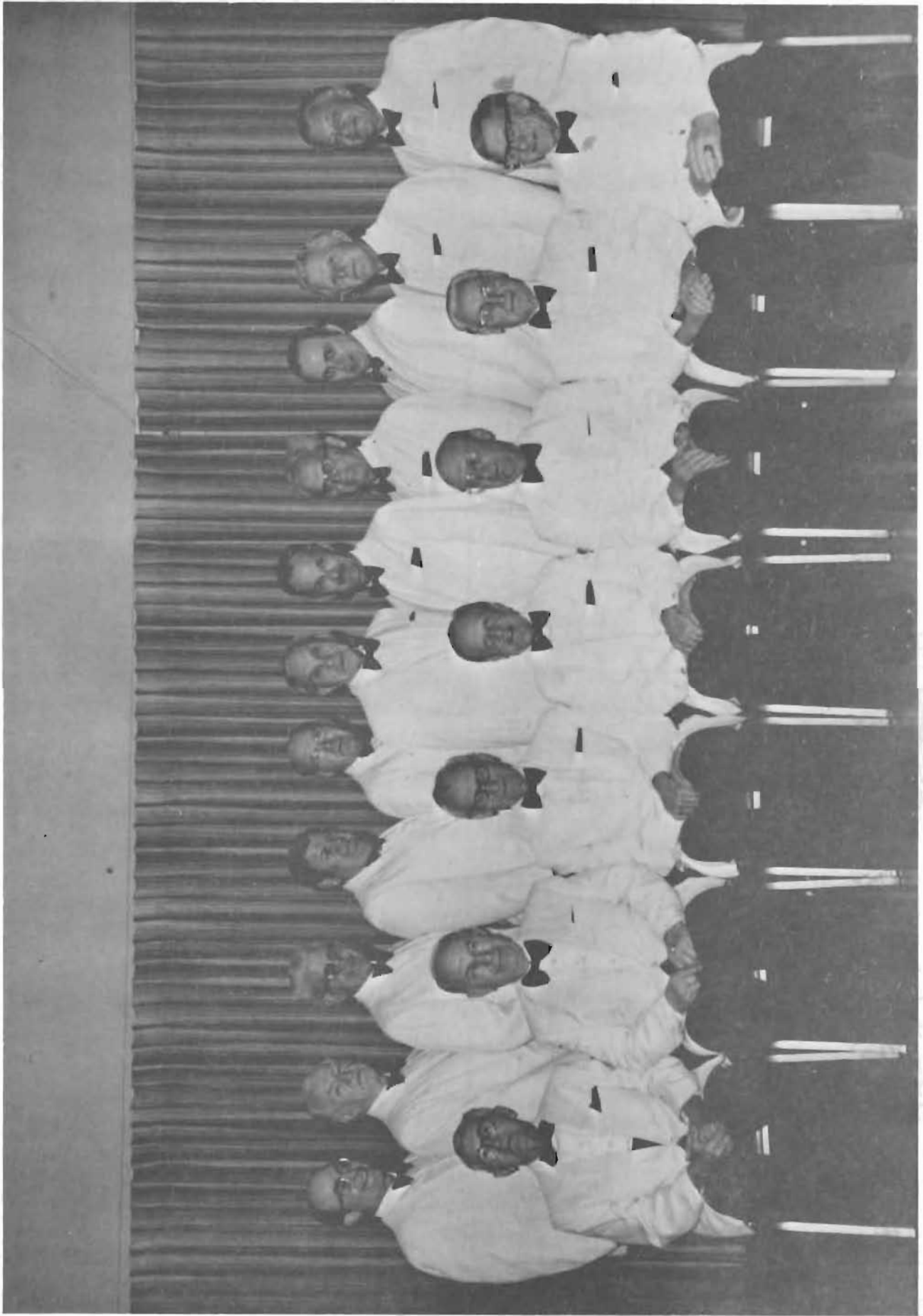

NORWEGIAN MALE CHORUS \* LOS ANGELES, CALIFORNIA



**Congratulations & Best Wishes  
for A Successful Sangerfest**

*Henrik Ibsen Lodge  
No. 7  
Sons of Norway*



MEETS EVERY FIRST, THIRD (AND FIFTH) FRIDAY EVENING AT

**DOVRE HALL, 3543 EIGHTEENTH STREET  
SAN FRANCISCO, CALIFORNIA 94110**

MARILYN ANDERSON, President  
JOHN A. WESTERMARK, Secretary



**GJÖA LODGE No. 18  
DAUGHTERS OF NORWAY**

Meets 1st. Thursday of each month

12:00 P.M.

**BJORNSON HALL  
2258 MacArthur Blvd., Oakland, CA**

**CONGRATULATIONS**

MARGOT MOEN, President  
GRACE MITCHELL, Secretary



**ALLEN MALMIN  
OWNER \*\*\* BROKER**

22097 Redwood Rd.  
Castro Valley, CA.  
94546

Bus. 886-5713  
Res. 538-2960



**Mr. & Mrs. Anton Jorgensen, Sr.  
Mr. & Mrs. Anton Jorgensen, Jr.  
Mr. & Mrs. George Whitehead**

THE BREKKE'S

*Cafeteria*

*Home Cooking  
at its finest*

*Lunch, Dinner  
and Food to go*

*Closed Sun. and Mon.*

**BEER & WINE**

2811 Havenscourt Blvd., Oakland, Calif.  
Phone 562-3564

**OUR OWN HOME BAKED BREAD AND DESSERTS**

**SPECIAL OCCASION CAKES TO ORDER**

**Congratulations and Best Wishes**

**BJORN SELDEL**

1976 Seldel Lane  
Concord, CA 94521

**GENERAL CONTRACTOR**

Lic. No. 284827

Phone (415) 689-7168

# Anderson's Funeral Parlors

RENO ANDERSON

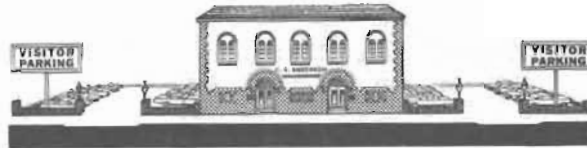

1387 Valencia St. San Francisco, California 94110 Phone 647-0150

## *Soderstrom's Scandi-Craft*

IMPORTS — SPECIALIZING IN  
SCANDINAVIAN  
& AMERICAN HANDCRAFTS

BARBARA SODERSTROM

4014 RANDOLPH AVENUE  
OAKLAND, CALIFORNIA 94602

(415) 530-8667

## IN MEMORY OF OUR BROTHER SINGERS:

GERHARD ASTAD 1975  
JACOB JACOBSON 1976  
PHILIP MALKERSON 1976  
REIDAR MOEN 1977

*THE OAKLAND CHORUS*

## GRAND CONCERT

SKYLINE HIGH SCHOOL

FRIDAY, JUNE 30, 1978

8:00 PM

PRELUDE: TRIUMPH MARCH

E. Grieg

Pianist Marsha Chevalier

\* \* \*

LET THERE BE MUSIC ..... F. Williams  
JUBILATE ..... Kjerulf  
VISION (Tonerna)..... Sjoberg — Balogh  
VACKRA SKY..... C. A. Brolen  
AMERICA THE BEAUTIFUL..... Samuel A. Ward

Richard Meyer, Soloist  
GUNNAR MALMIN, Director in Chief  
Marsha Chevalier, Accompanist

---

### BERNARD CHEVALIER

Mr. Chevalier's selections will include:

CHANSON ARABE ..... N. Rimsky Korsakoff  
Tune from Scheherazade ..... arr. Kreisler  
NORDIC SONG ..... Ole Bull  
ANITRA'S DANCE ..... Greig  
REVERIE ..... Debussy  
LA VIDA BREVE ..... DeFalla

Marsha Chevalier, Accompanist

---

SLAA RING UM NORIG ..... Haarklou  
KAARE KLYKKEN, Director Host Chorus

\* \* \*

FRAM SANGER NU FRAM ..... R. Moller  
KLARA STJERNA (Serenad) ..... H. Metterling  
DEAR LAND OF HOME (Finlandia) ..... J. Sebelius  
NOW LET EVERY TONGUE ADORE THEE ..... J. S. BACH

ALF KNUDSEN, Assistant Director in chief  
Sharon Klykken, Accompanist

---

### BERNARD CHEVALIER

Mr. Chevalier's selections will include:

HUNGARIAN DANCE #5 ..... Brahms  
MEDITATION (Thais) ..... Massenet  
LIEBESFREUD ..... Kreisler  
Selections from RAGTIME for violin ..... Joplin

Marsha Chevalier, Accompanist

---

HAV ..... Oscar Borg  
AUGUST WERNER, Director in Chief Emeritus

\* \* \*

VIKINGSONNER ..... R. Moller  
KENTUCKY BABE ..... Geibel  
BADN-LAT (Norwegian humorous song) ..... Grieg  
LANDKJENNING ..... Grieg

Richard Meyer, Soloist  
GUNNAR MALMIN, Director in Chief  
Marsha Chevalier, Accompanist



## PROGRAM NOTES

### **VISIONS**

Song brings a vision, heaven sent.

### **VACKRA SKY**

A song about a lovely cloud, forever moving in the blue sky.

### **SLAA RING UM NORIG**

Encircle Norway, guard your Homeland.

### **FRAM SANGER NU FRAM**

Forward singer, now forward. Lift your voice in song.

### **KLARA STJERNA**

A song to the shining star that glimmers in the heavens.

### **HAV**

Hey, you flying seagull, carry me on your white wings over the ocean where the skies are blue and the sea is clear.

### **VIKINGSONNER**

Sons of Vikings.

### **BADN-LAT**

The cat is beating a drum and four mice are dancing so that the whole earth is shaking.

### **LANDKJENNING**

(Landsighting) Olav Trygvason, as a prince, was forced to flee the country with his mother because of intrigue and dissention. This song tells of his dramatic return to Norway.

# Norwegian Singing Society of San Francisco

*sends best wishes for a great Sangerfest  
to our singer brothers across the bay!*



## **MED SANGERHILSEN**

Al — Eric — June — Kristi  
Nelson

GREETINGS FROM  
THE DOVRE HALL ASSOCIATION  
3543 - 18th Street  
San Francisco, CA 94110

HOME OF  
HENRIK IBSEN LODGE NO. 7  
AND THE  
NORWEGIAN SINGERS OF SAN FRANCISCO



DAN RYAN  
San Francisco Chorus Director



NORWEGIAN SINGING SOCIETY \* SAN FRANCISCO, CALIFORNIA



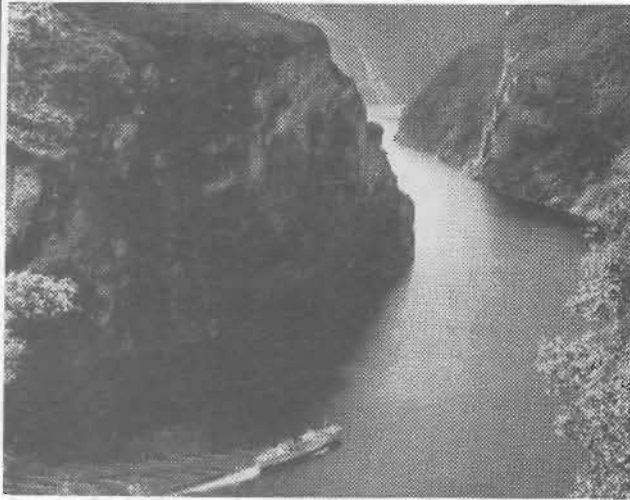

# SAS. The only daily non-stop flights to Scandinavia.

Only SAS has daily non-stop flights  
to Scandinavia.

And no one has lower fares!  
Also within Europe, SAS serves  
more cities than any other airline  
from North America.  
Call your travel agent or SAS now.



Take off with the Scandinavians.  
Navigators of the world...since it was flat.

WE CONFESS  
LES  
IS THE BEST  
IN THE WEST  
SPECIALIZING IN  
HOMEOWNERS, FIRE POLICIES,  
APARTMENT PACKAGES  
MOTORCYCLES

Insuring

- Boats
- Autos
- Campers



**STATE FARM INSURANCE**  
**Agent Les Sawyer**

2205 MacArthur Boulevard  
Oakland, California 94602

531-0100

531-0101

531-0103



**THINK COOL**  
**THIS SUMMER...THINK**  
**CLEARLAKE**  
**REFRIGERATION**

**ESKÅL**

Clearlake Highlands  
Arne Gundersen • (707) 994-2769

*Commercial Refrigeration & Air Conditioning*

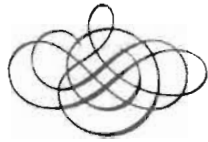

CLARENCE N. COOPER  
MORTUARIES

John McCormick, Director  
1580 FRUITVALE AVENUE  
533-4114  
OAKLAND

**World Imported Car Service, Inc.**



FOREIGN CAR  
SPECIALISTS

HAL JOHNSON  
15225 HESPERIAN BLVD.  
SAN LEANDRO, CA

276-4220



**Greetings and  
Best Wishes  
for a  
Successful Sangerfest.**

Ladies Auxiliary of  
the Norwegian Club  
San Francisco



**Clifton S. Bonde**  
BONDE INSURANCE AGENCY



1425 Washington Avenue  
San Leandro, California 94577

483-4664

*Egil Hansen*

*Painting*



*Decorating*

EGIL HANSEN

1029 Everglades  
Pacifica, CA 94044

\*

Phone: (415) 355-7445

*Best Wishes for  
A Successful Sangerfest*

**SWEDISH SOCIETY OF  
SAN FRANCISCO**

The Swedish Society meets in its own building



2174 Market Street  
San Francisco, California

Second and Fourth Thursday, every month

President: ED JOHNSON



CONGRATULATIONS  
AND  
MUCH SUCCESS  
TO THE  
**NORMANNA GLEE CLUB**  
OF  
OAKLAND



*Eugene Norsemen*



**BILL MATSON**  
Director, Eugene



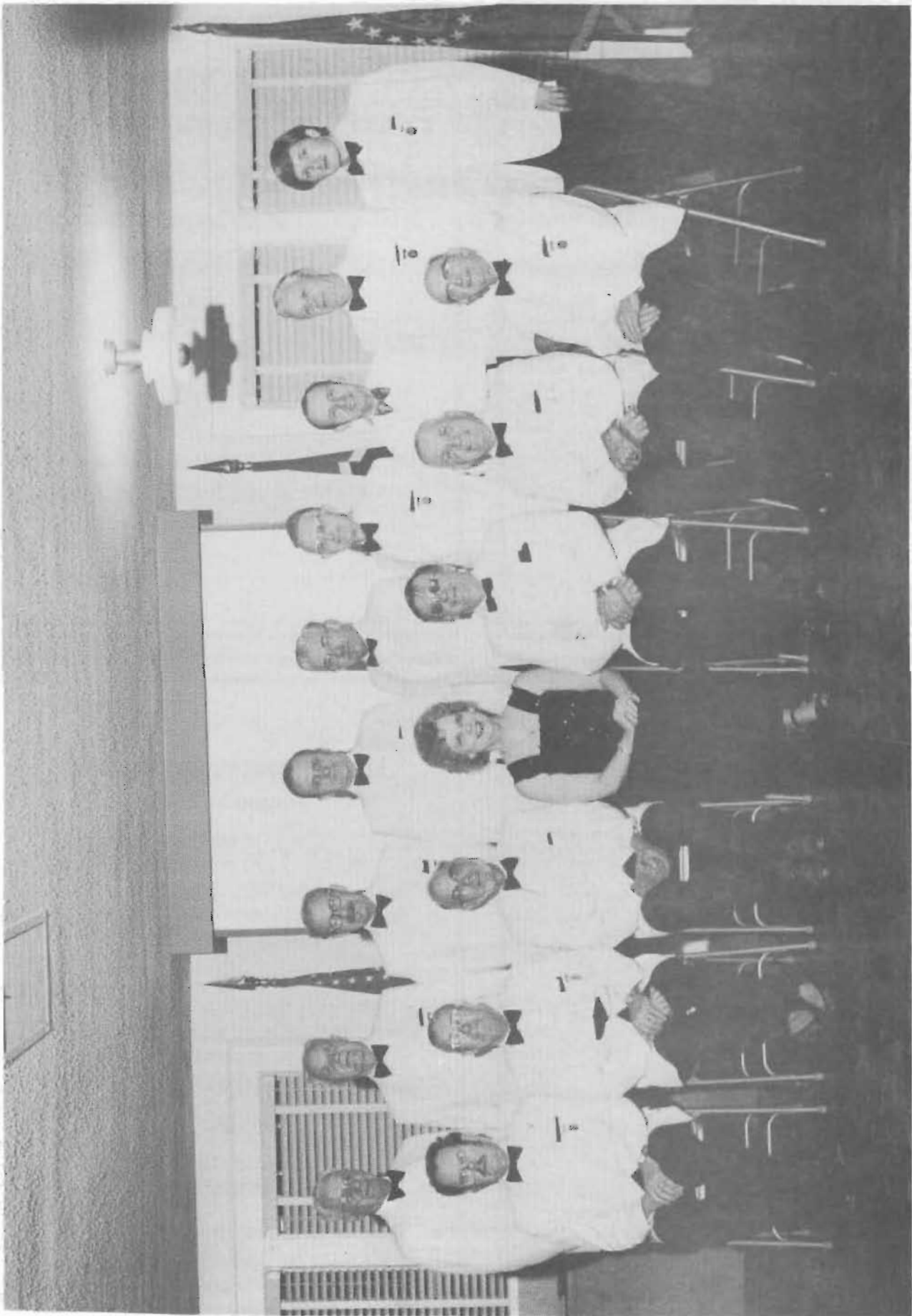

EUGENE NORSEMEN \* EUGENE, OREGON



*"The Red Herring"*  
*Scandinavian Delicatessen*

ASE PRAEST  
635 BANCROFT AVE.  
SAN LEANDRO, CA 94577

TELEPHONE 636-1021

**Congratulations from**



**CALIFORNIA SAVINGS & LOAN CO.**  
1998 Mountain blvd., Oakland

Since 1887

*J. D. Cristofaro & Company*

Insurance Broker

**J. D. CRISTOFARO Broker**  
6201 MEDAU PLACE  
OAKLAND, CALIFORNIA 94611

Bus. 339-1212  
Res. 655-3518



**ALBERT ENGEL & COMPANY**

*Funeral Directors*

●  
**LAUREL CHAPEL**  
3300 HIGH STREET  
532-6068

●  
**MOSSWOOD CHAPEL**  
3630 TELEGRAPH AVENUE  
652-3626

●  
**NORVAN GARDEN**  
Assistant Manager

OAKLAND, CALIFORNIA



**WILLIAM WURZBACH  
COMPANY, INC.**

P. O. BOX 1407  
OAKLAND, CALIFORNIA 94604



(415) 261-0217

**SANGERHILSEN**

*Compliments  
of*

**A FRIEND**

**CLIFFORD ELECTRIC**

830 E 14th Street \* Oakland

834-8677

**GOD SANGERFEST ÖNSKAR  
"SVENSKA SÄLLSKAPET I  
OAKLAND."**

**President: BRUCE FEIST — 339-2464  
Secretary: ALBERT CARLSON — 482-1622**

**ERLAND MALLINEN**

*EXPERIENCED TAX PREPARATION  
I.R.A. PENSION PLAN  
KEHOE RETIREMENT  
FAMILY PLANNING INSURANCE  
BUSINESS INSURANCE*

893-6468

654-6951

Greetings from

**BILL & RENE DALE**

**POLAR STAR LODGE**

San Mateo, California

Norwegian Seamans Church

**Best Wishes for a Most Successful  
Sangerfest**

**BELLMAN MALE CHORUS  
VANCOUVER, B.C. CANADA**

*Greetings from  
Lorraine Galleries Ltd.*



David-Andersen Jewelry  
Marthinsen Sterling  
Gunnæ P. Needlework  
Henning Woodcarvings  
Pewter Rosemaling  
Bing & Grondahl Porcelain  
Orrefors Orystal  
and  
The Greatest Variety of  
Sölje in the West!

6110 La Salle Avenue • Oakland • 339-1400  
(Montclair Village)



FRED A. (Bunnie) TEATHER  
Vancouver Chorus Director



BELLMAN MALE CHORUS \* VANCOUVER, B.C.



**SANGERHILSEN**

**NORCO  
PAINT COMPANY**

DAVIS ST.  
SAN LEANDRO



- \* **KARL EIKEBERG**
- \* **KARL A. EIKEBERG**
- \* **PAUL EIKEBERG**

**GOOD LUCK**



**VIKING  
SUPPLY  
CO.**

4545 OAKPORT

OAKLAND

532-8245

*WHITMORE  
REFRIGERATION COMPANY*

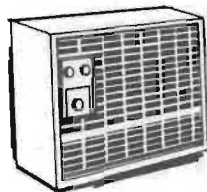

COMMERCIAL • INDUSTRIAL

1181 Beecher Street \* San Leandro

635-1771

**BEST WISHES**  
**FOR A SUCCESSFUL**  
**SANGERFEST**  
*in Oakland*

**UNITED PARTS SYSTEM Ltd., San Jose**

**COMMERCIAL PARTS Ltd., San Jose**



862 N. 10th Street  
San Jose, California 95112



# A WARM GREETING

from

## THE NORWEGIAN MALE CHORUS OF EVERETT

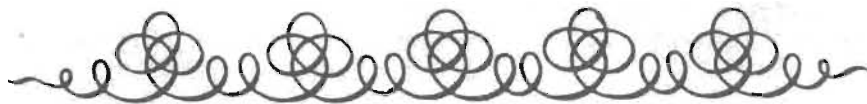

*Angelos*

5044 WOODMINSTER LANE  
OAKLAND, CALIF.  
531-0252

**24 HOUR NOTICE  
ON ALL CANCELLATIONS**



BJORN HEGLIE - Director  
Everett Chorus

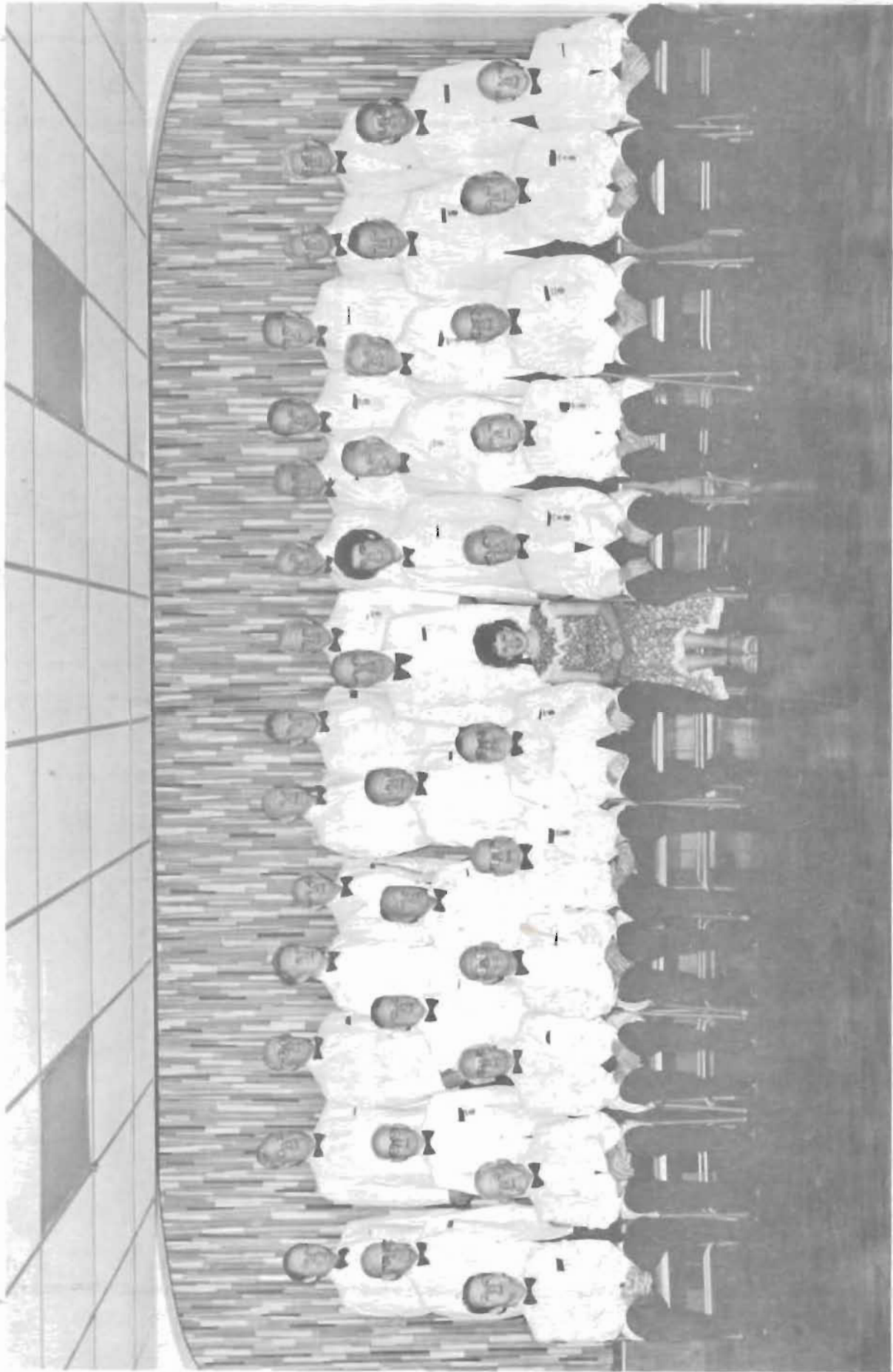

NORWEGIAN MALE CHORUS \* EVERETT, WASHINGTON



---

---

*Best wishes on a successful Sangerfest*



**ERIC F. ANDERSON INC.  
GENERAL CONTRACTORS**

1033 YERBA BUENA \* OAKLAND \* 653-2226

# SANCERHILSEN

*from your friends at  
BANK OF AMERICA  
San Leandro Main Branch*



## FIDELITY INSURANCE SERVICE

C.S. Haley • Geo. G. Alexich  
P.O. Box 5474 - Berkeley, Calif. 94705  
Phone 845-3026

RECOMMENDED BY KARL EIKEBERG

ALL LINES OF INSURANCE  
INCLUDING



ECONOMY AUTO INSURANCE PLANS

COMPETITIVE HOME INSURANCE  
PACKAGE PLANS

BUSINESS INSURANCE PACKAGE PLANS

LIFE INSURANCE PLANS

BUSINESS LIFE AND INDIVIDUAL LIFE

## WALTER MATTSON

GENERAL CONTRACTORS

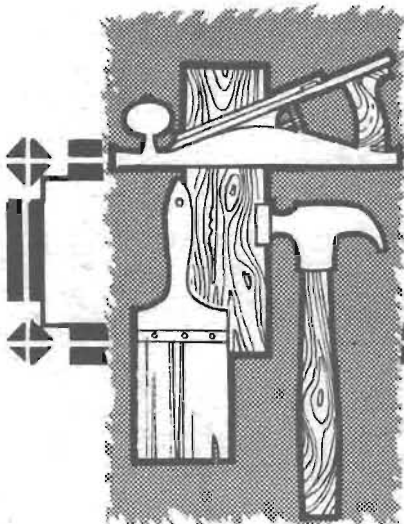

CONCRETE CONSTRUCTION A SPECIALTY  
RESIDENTIAL AND COMMERCIAL

38726 GLENCOE DR. ● FREMONT, CALIF. 94536

TELEPHONE 793-0314



GREETINGS  
AND THE BEST WISHES  
FOR A WONDERFUL  
SANGERFEST

THE NORWEGIAN MALE CHORUS OF SEATTLE

## 14 DAYS NORTH CAPE CRUISES

*from Gothenburg...*

In '78 OLSEN TRAVEL can offer  
**2 NEW SUMMER CRUISES** from Sweden,  
aboard the \*M/S Funchal, a beautiful ship  
built in Denmark.

**5 sailings to the magnificent North Cape,  
plus one cruise to Iceland and the Faroe Islands.**

Rates start at \$690.00 (cruise only),  
depending of choice of cabin.

All meals included.

\*M/S Funchal is registered in Portugal.

*Nobody has lower air fares to Norway and the  
rest of Scandinavia and Europe than OLSEN.*

**OLSEN TRAVEL**  
166 Geary St., Suite 1307  
San Francisco, Calif. 94108  
Phone (415) 362-9135



ALF L. KNUDSEN  
Seattle Chorus Director  
Assistant-Director-in-Chief

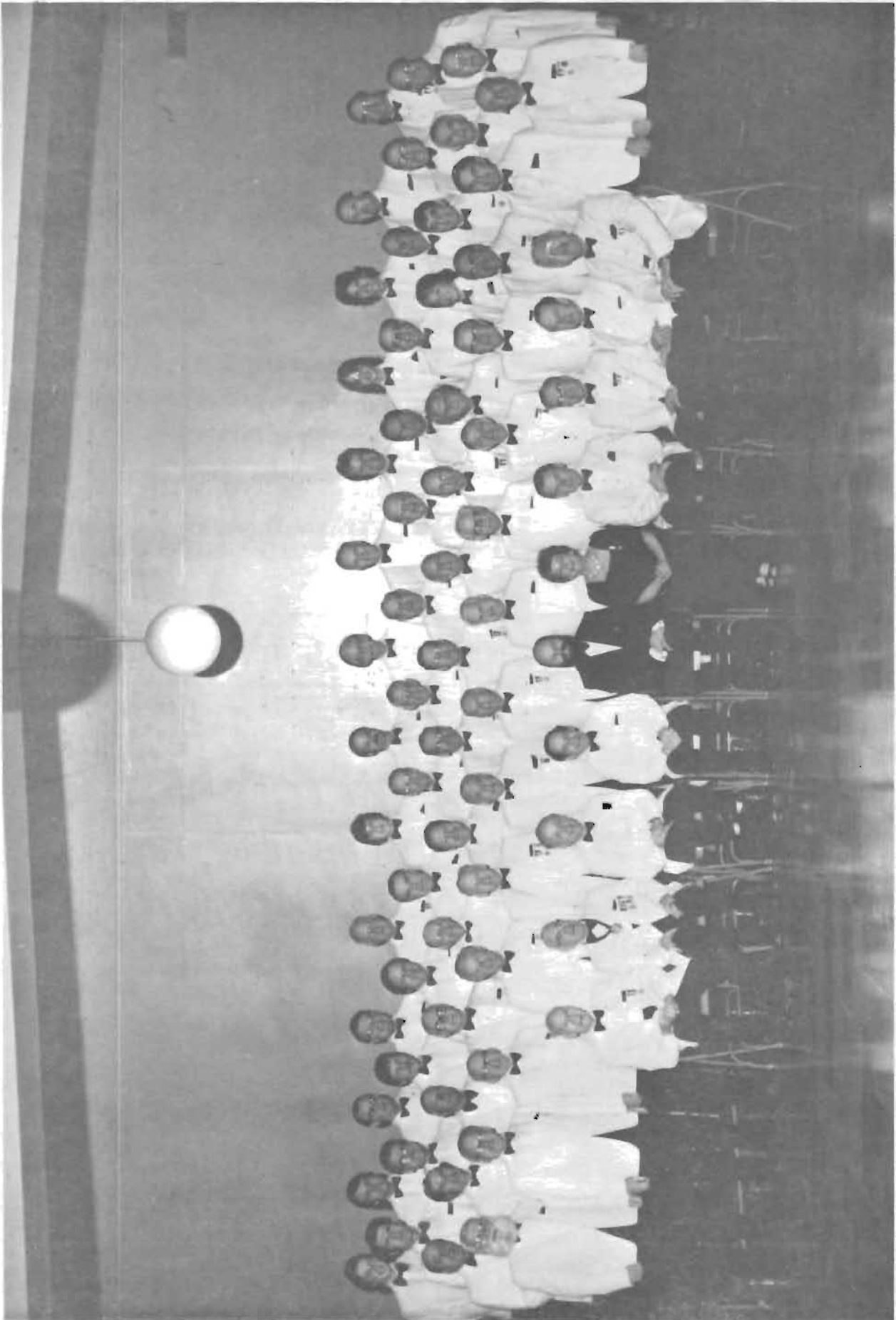

NORWEGIAN MALE CHORUS \* SEATTLE, WASHINGTON



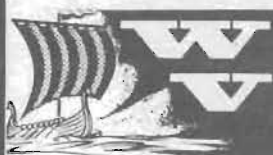

**Western  
Viking**

The Only Norwegian Language Newspaper Published in The Western Half  
of U.S.A. and Canada

Only Norwegian newspaper published  
in the western half of the U.S.A.

Latest news from Norway in text and pictures  
Local news from the Norwegian colonies  
on the West Coast

\$13.00 per year

OFFICIAL ORGAN FOR THE  
PACIFIC COAST NORWEGIAN SINGERS ASSOCIATION

The Home of  
**Sangerspalten**

2040 N.W. MARKET STREET SEATTLE, WASH. 98107  
784-2760

*Welcome to Oakland*  
**PACIFIC COAST  
NORWEGIAN SINGERS**

**JOHNSON & SONS**  
ELECTRICAL ·  
MECHANICAL CONTRACTORS

Calif. Lic. # 231995

4659 SAN SEBASTIAN AVE.  
OAKLAND, CALIFORNIA 94602

(415) 530-8761

BARRY · NORMA · MARK · MIKE  
DONALD · JAMES · KENNETH

*Greetings and Best Wishes  
for a  
Successful Sangerfest*



DR. WELLINGTON R.L.ENG  
AND FAMILY  
OAKLAND, CALIFORNIA

**PAY'n SAVE**

*Division of Pay 'n Save Corporation*

**OVER 45,000  
ITEMS TO SELECT FROM!  
Plus . . . .  
FRIENDLY, COURTEOUS  
SERVICE**

**featuring:** COSMETICS·CAMERA·  
DRUGS·ELECTRONICS·SPORTING  
GOODS·HOUSEWARES·PAINT and  
GARDENING DEPTS.

*Every Purchase Guaranteed or your money back . . . .  
Always with a "Smile!"*

**18 PAY 'n SAVE STORES  
SERVING YOU IN NORTHERN CALIFORNIA**

## Ed's Inn

*Coffee Shop & Ice Cream Parlor*



3110 FRUITVALE AVE.  
OAKLAND, CALIF.

532-1818



BANK OF AMERICA N.T. & SA. • MEMBER FDIC

**Depend on us.  
More Californians do.**

**BANK OF AMERICA**



*Compliments of*

**OVERSEAS SHIPPING COMPANY**

Chr. Blom  
Chairman

# SHORELINE

MARIN'S INDEPENDENT  
**VOLVO**

FOREIGN CAR REPAIR **SERVICE** SPECIALIZING IN VOLVO

INGEMAR SVENSSON

3241 Kerner Blvd.  
San Rafael  
459-2181

LOUISE & WALTER BIRD  
OWNERS

*Imperial Restaurant*

3219 LAKESHORE AVE.  
OAKLAND, CALIF. 94611  
PHONE (415) 893-8947

HILSEN FRA  
BELLINGHAM NORSKE  
MANNSKOR

## Anderson Carpet & Linoleum



4101 Broadway  
Oakland, California 94611



**DON CHRISTOPHE**  
652-1032



ELIAS BREIDFJORD  
Bellingham Chorus Director



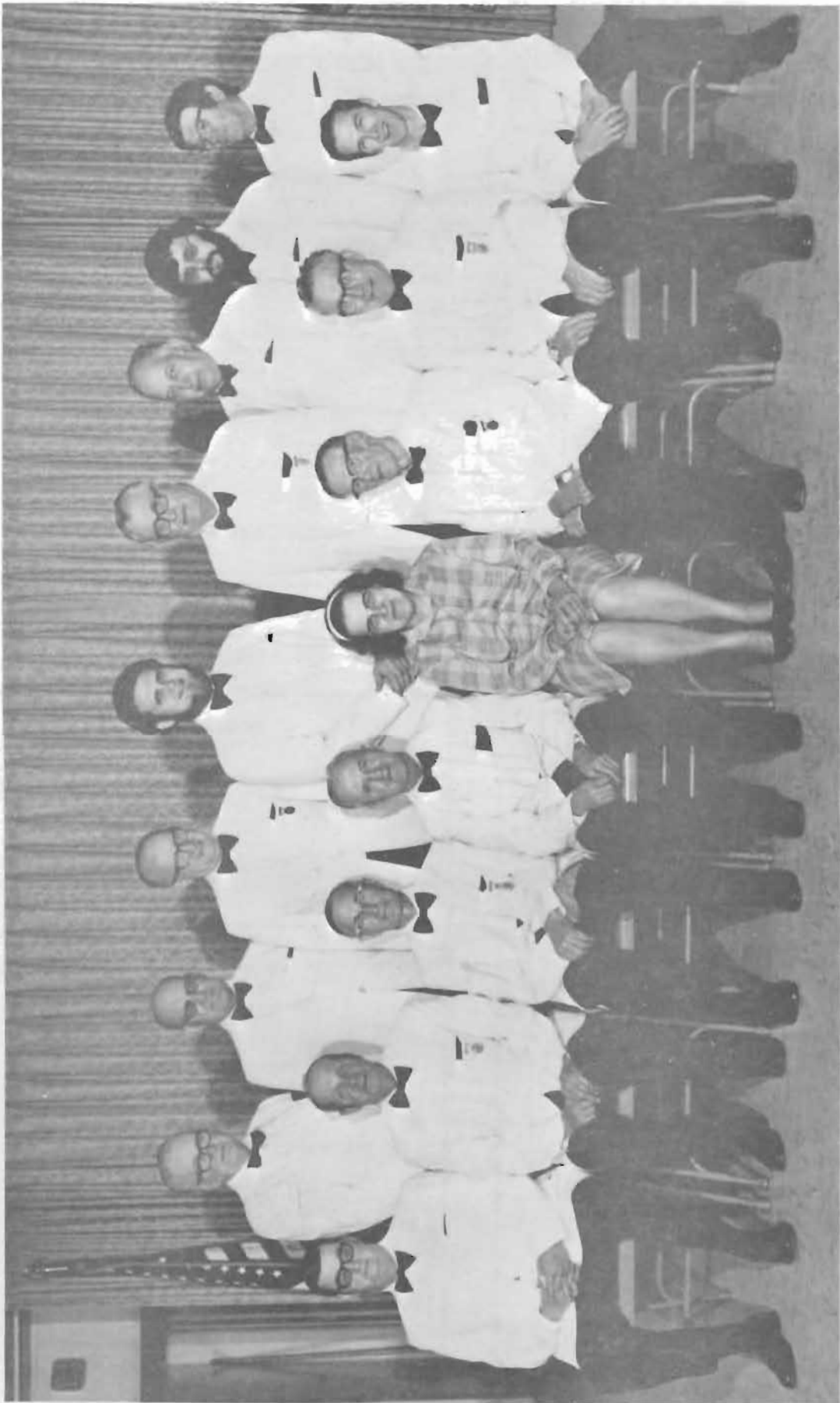

BELLINGHAM NORWEGIAN MALE CHORUS \* BELLINGHAM, WASHINGTON



## 1978 COMMITTEE MEMBERS

CHAIRMAN	OLAV LAXO
CORRESPONDING SECRETARY	JERRY McCLURE
TREASURER	OLAV LOVTANG Lyle Brown
REGISTRATION	INGE RAVENSTAD Elsa Brown Lyle Brown Olav Lovtang Birthe Lovtang Mary Eikeberg Einar Waksdal H.K.K. Hansen Barry Johnson
CONCERT	KAARE KLYKKEN Bud Lindstedt Dick Meyer Sharon Klykken
TICKETS	HARALD LOVTANGEN Karl Eikeberg
BANQUET	GORDON RYE Sherry Rye Monica Laxo Mary Eikeberg
PROGRAM SALES Concert Ushers	MONICA LAXO Ellen Lovtang Carol Tessien Lisbeth Lovtangen Roger Ravenstad
HOUSING	BJORN RAVENSTAD Olav Laxo Gordon Rye
ENTERTAINMENT	OLAV LAXO Olav Lovtang Gordon Rye Lena Janred
RECEPTION NIGHT HOSTESSES	INGER BENNETT Anne San Nicholas Marit Lloyd
HOSPITALITY ROOM	HARALD LOVTANGEN Kari Lovtangen
TRANSPORTATION	DON ANDERSON

1978 COMMITTEE MEMBERS (continued)

LADIES LUNCHEON

MARY EIKEBERG  
Elsa Brown  
Inge Ravenstad  
Ruth Johnson

LUNCHEON FAVORS

GRETHE KESSEY  
SUSIE McCLURE

SOUVENIR PROGRAM

NILS SODERSTROM  
Barbara Soderstrom  
Bud Lindstedt

PUBLICITY

BARBARA SODERSTROM  
Bud Lindstedt  
Ruth Johnson  
Morris Johnson  
Norma Johnson  
Barry Johnson

\* COVER DESIGN \*  
GRETHE KESSEY \*

## HEADQUARTERS HOTEL



OAKLAND  
AIRPORT  
HILTON  
INN

Oakland International Airport  
#1 Hegenberger Road at Doolittle Drive  
Mailing Address: P.O. Box 2484  
Oakland, California 94614

Telephone (415) 635-5000



JOE O'GORMAN

3411 FRUITVALE AVENUE  
OAKLAND, CALIFORNIA 94602

PHONE 530-0663

*Photographer for Normanna Glee Club*

Lunch and Dinner  
Enjoy Authentic Scandinavian  
Food in a Pleasant Atmosphere



**THE NORSEMEN  
SMÖRGÅSBORD**

**ROGER & BIRGITTA HEIM**

Relocating in Bellevue Washington

Hours:

11 AM - 2 PM      5 PM - 9 PM

Saturdays: 5 PM - 9 PM

Sundays: 12 AM - 8 PM

Closed Mondays

**Congratulations to Oakland**

**For Being An**

**Active, Progressive & Farsighted**

**Chorus**

**You Always Do A Wonderful Job**

**At Sangerfest**

*A Challenge for All Other*

*Choruses to Meet*

**NORMANNA MALE CHORUS  
OF TACOMA**



**THE NORWEGIAN CLUB**

1900 Fell Street  
San Francisco, Calif. 94117

386-9664

*Best Wishes*

*for A Harmonious Sangerfest*

**THE NORWEGIAN CLUB  
OF SAN FRANCISCO**



**GUNNAR J. MALMIN**  
Tacoma Chorus Director





NORMANNA MALE CHORUS \* TACOMA, WASHINGTON





SALES & SERVICE

*Continental Volvo, Inc.*

European Delivery Headquarters

4030 E. 14th Street  
Oakland, California 94601  
532-3778

*Lots of luck on your Sangerfest . . . .*



*George and Chris Kirby*



*Walnut Creek Welding*

*Bengt Tharning*

*(415) 939-5373*



*GREETINGS TO  
MY BROTHER SINGERS*



**JERRY McCLURE**  
of  
**McCLURE REALTY**

*SERVING THE BAY AREA*

2029 MacArthur Blvd., Oakland, CA

530-2020  
Day or Evenings

*Congratulations Singers  
from*

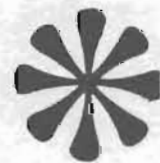

Donald & Leona Anderson

**Good Luck, Singers!**

**HAYWARD H. BLAKE, JR.**

**INVESTIGATIONS**

**PHONE (415) 536-6704**

License Number A 5190

# SCHEDULE

## HILTON INN

### Thursday • June 29

- 11:00-Noon.....Registration (Hilton Bay Bridge, Hilton Inn)
- 6:00 p.m.....Flag Raising Ceremony
- 6:30 p.m.....No Host Cocktails (Grand Ballroom)
- 7:30 p.m. ....Dinner Show (Grand Ballroom)

### Friday • June 30

- 10:00 a.m.....Grand Chorus Rehearsal (Grand Ballroom)
- 10:30 a.m.....Departure for Ladies Luncheon (Goodman Hall)
- 12:00-Noon.....Singers' Luncheon (Francesco's)
- 1:00 p.m.....Grand Chorus Rehearsal (Skyline High School)
- 6:45 p.m.....Bus Leaves for Concert
- 8:00 p.m.....GRAND CONCERT (Skyline High School)

### Saturday • July 1

- 10:00 a.m.....Annual Business Meeting (Grand Ballroom)
- 6:30 p.m.....No Host Cocktails (Grand Ballroom)
- 7:30 p.m.....Grand Banquet & Ball (Grand Ballroom)



---

3431 FRUITVALE AVE. Program Design and Publication by.....  
OAKLAND, CA 94602

DIMOND PRINTERS

PHONE 530-1400

---





# Velkommen til Sangerfesten i Oakland



**Chevron** U.S.A. Inc.