

20th Annual Sangerfest

Portland, Oregon, August, 1925

DONORS:
WAPEN + HANS D. SORVIK
1910 - 11TH AVE. EAST. SEATTLE WASHINGTON 98102

Souvenir Program

TWENTIETH ANNUAL SANGERFEST

PACIFIC COAST
NORWEGIAN SINGERS' ASSOCIATION



August 28th, 29th, 30th and 31st, 1925

PORTLAND, OREGON



BIRDSEYE VIEW OF PORTLAND, OREGON
with Mt. Hood in Background

WELCOME TO OUR CITY

I Seattle stod vort
forbunds vugge,
men her var jeg födt



BRIEF HISTORICAL SKETCH OF THE PACIFIC COAST NORWEGIAN SINGING ASSOCIATION

MUSIC and song have always been considered as indispensable agencies in the mental development of nations and individuals.

Where there is a lack of appreciation of these agencies there we will inevitably find that they are out of harmony both with Nature and the inherent capability of mankind. The instrument which is not used, no matter how good, will soon be out of tune and contributes no part to the scattering of sunshine and cheer and making the world brighter and better. We believe it a duty of every individual to cultivate these uplifting agencies to the fullest extent. A singing nation is a prosperous and happy nation and the same applies to homes and organizations as well as individuals.

Song and music is a birthright which has been entrusted to all nations in a greater or lesser degree. In what more forceful way can the feelings of the heart be uttered than through the universal language of the soul—singing! It is the vehicle through which the innermost feelings of the heart are voiced and it cannot help but find responsive chords in the hearts of others. What else can so easily stir our heartstrings to vibrate into a ready response of that which is beautiful and ennobling in life as through the faculty of singing. Through this medium are the bonds of loyalty and patriotism for God and country more securely strengthened than scarcely through any other agency, it is the unifying medium, the one great factor of which harmony must be the soul, it is the highest form of cooperation.

That such a birthright has been entrusted also to the Norwegian

nation is a known fact. "The Land of the Midnight Sun" has always been a singing nation. Surrounded as they are by the most marvelous scenery of majestic mountains and laughing waterfalls they have caught the spirit of these impressive scenes, and experiences, and put them forth in music and song. But, hundreds of thousands of its sons and daughters have come to America, the land of their choice, and as much have contributed their share in the pioneer building of the land of their adoption. The history of these sturdy sons and daughters is prominently entwined into the threads of American history, and, as American citizens, have always proven themselves loyal and patriotic for America, her flag and its institutions, of which they are a valuable part in our cosmopolitan nation. But there is one trait which they have not ceased to cultivate and foster, and that is singing. Organized singing societies are to be found in great numbers throughout the United States. The Pacific Coast Norwegian Singers Association was organized in 1902, chiefly through the efforts of Mr. F. E. Tomte of Portland, Oregon, and other kindred spirits. The first festival was held in the City of Everett in the Fall of 1903 and since that time sanger fests have been held almost every year in the different cities of the Coast, the local organizations having undertaken the entertainment. This will be the 20th Annual Sangerfest of the P. C. N. S. Assn., and it is the third time that the singers of the City of Portland have taken upon themselves the pleasure of being the hosts to the organization. This has only been accomplished through the good will and support of our many friends and music lovers.

Austin Underdahl

Dr. Leif Underdahl

B. Underdahl

\$10.00 Cash
Will Start
Your Home

DENTISTRY

Start a
Savings
Account



Underdahl & Morris
REAL ESTATE and INSURANCE

Small Homes a Specialty

404 McKay Bldg. Portland, Oregon
Phone Broadway 7203

1221 Selling Building

Phone Main 4389

Savings Department

The First National Bank

Portland, Oregon

FESTIVAL PROGRAM

Headquarters
ARTISAN HALL
Third and Columbia Sts.

FRIDAY EVENING

August 28th

Registration at Headquarters.

8:30 P. M.—Formal Welcome Festival at Headquarters.
Refreshments.

SATURDAY

August 29th

10:00 A. M.—Rehearsal at Auditorium
12:00 M. —Luncheon at Headquarters.
2:00 P. M.—Rehearsal at Auditorium.
2:30 P. M.—Reception for visiting ladies at Headquarters.
8:20 P. M.—Concert at Auditorium.
10:30 P. M.—Dancing at Headquarters.

SUNDAY

August 30th

9:30 A. M.—Members Norway Chorus only, Headquarters
3:00 P. M.—Concert at Auditorium.
5:00 P. M.—Dinner at Headquarters.
7:30 P. M.—Business Meeting—Headquarters.
9:30 P. M.—Entertainment—Harmony Hall, East 7th and
Alder Streets.

MONDAY

August 31st

9:00 A. M.—Picnic at Crystal Lake Park.
12:00 M. —Lunch at Park.
2:45 P. M.—Races, Games, Swimming.
4:30 P. M.—Return to City.
7:00 P. M.—Banquet at Oregon Chamber of Commerce
Club Rooms, Oregon Building, 5th and Oak
Streets.

WELCOME
PACIFIC COAST ASSOCIATION
OF NORWEGIAN SINGERS!

We offer you the hospitality of our house
and delight in having you with us

We hope to have the
pleasure of serving you.

Dainty luncheons, delicious dinners, breakfasts and
catering to private parties or banquets all receive the
benefit of

**HENRY THIELE'S PERSONAL
SUPERVISION IN THE KITCHEN**

Drop into our Alder St. Buffet for quick service or come down
to Henry's new restaurant on Tenth when you have a longer
time to enjoy your meals and look around. You'll meet many
friends here.

HENRY THIELE

Henry Thiele Catering Co., Inc.

105 Tenth Street

354 Alder Street

BRoadway 6088

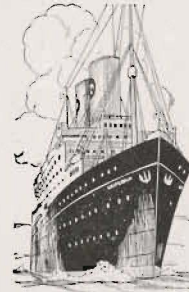

Gjør Norgesreisen dette Aar med

Svenska Amerika Linien

New York til N O R G E for
Göteborg paa 8—9
Dogn med store, be kvem
meSkibe

BILLIG REISE

RUNDTUR TURIST 3 CABIN TIL NORGE OG
TILBAGE TIL AMERIKA

koster nu \$178.00 eller

Bare \$89 HVER
VEI

Cabin S/S Drottningholm og S/S Stockholm \$150.00
Gjennemgangsbilletter til Oslo, Bergen,
Kristiansand, etc.

I Dampskibsbilletten er indbefattet Jernbanebillet fra Göteborg
til hvilken som helst af ovennævnte Pladser, hvilket giver Passanger-
erne til Norge Leilighed til at se lidt af det naturskønne Sverige.
Ingen Pasvisering eller Toldeftersyn paa Reisen gennem Sverige.

OBS.—FORENKLEDE FORMA LITETER FOR NORGESREISENDE
FRA NEW YORK

THURSDAY, SEPT. 10—	STOCKHOLM
SATURDAY, SEPT. 19—	DROTTNINGHOLM
TUESDAY, OCT. 13—	STOCKHOLM
SATURDAY, OCT. 24—	DROTTNINGHOLM
SATURDAY, OCT. 31—m/s	GRIPSHOLM (New)
SATURDAY, NOV. 21—	DROTTNINGHOLM
**TUESDAY, DEC. 1—	STOCKHOLM
WEDNESDAY, DEC. 9—m/s	GRIPSHOLM (New)
WEDNESDAY, DEC 30—	DROTTNINGHOLM

OBS.—FORENKLEDE FORMALITETER FOR
NORGESREISENDE

Bestil Billet nu ved at betale Haandpenger til nærmeste
Agent eller.

SWEDISH AMERICAN LINE

105 3rd Street

Portland, Ore.

Sangerfest Committees

Executive:

O. O. Sletten, *President*
 Leif Ericksen, *Vice-President*
 I. Stavseth, *Rec. Secretary*
 F. A. Tomte, *Corr. Secretary*
 R. H. Moller, *Director*

Souvenir Program:

Lief Underdahl, *Chairman*
 C. O. Breach
 Frans P. Fransen
 F. A. Tomte
 H. A. Lee

Music:

R. H. Moller
 C. O. Breach
 Leif Ericksen
 F. A. Tomte

Advance Ticket Sale:

E. Biggness, *Chairman*
 Leif Ericksen
 P. Moe
 R. Johnsen
 E. P. Slovarp
 Mr. F. Ritzinger
 Marinius Berg
 R. L. Holmboe
 Frans P. Fransen
 Austin Underdahl
 Ernest E. Johnsen

Hotel:

J. H. Clifton, *Chairman*
 P. Moe
 Leif Ericksen

Publicity:

Ernest E. Johnsen, *Chairman*
 Rev. F. Engebretsen
 F. A. Tomte
 C. O. Breach
 Frans P. Fransen
 Leif Ericksen
 Rev. G. Storaker
 B. A. Skulason
 Austin Underdahl
 C. Odegaard
 Leif Underdahl

Entertainment:

J. Stavseth, *Chairman*
 Leif Ericksen
 Mr. Jennie Haldors
 Miss Hazel Bodding
 Msis Magnhild Bodding
 Mr. F. Ritzinger
 Miss G. Knutsen
 F. A. Tomte

Picnic:

Leif Ericksen, *Chairman*
 T. Wigen
 J. Johnsen
 Alfred Nilsen
 Leif Underdahl
 J. J. Libak
 Nora Nelsen
 Mr. J. J. Libak
 Mr. E. Biggness
 I. Stavseth
 P. Moe

Transportation:

F. A. Tomte, *Chairman*
 A. Stone
 I. Stavseth

Registration:

David Vestby, *Chairman*
 Miss Hazel Bodding
 Miss Magnhild Bodding
 Mr. Marinius Berg
 I. Stavseth
 F. A. Tomte

Dining Room:

Mrs. E. Biggness, *Chairman*
 Mrs. F. Fransen
 Mrs. G. Haldors
 Mrs. J. O. Berg
 Mrs. A. N. Nielsen
 Miss G. Knutsen
 Miss I. Alberg

Refreshments:

Mrs. A. Nielsen, *Chairman*
 Mrs. J. Clifton
 Mrs. H. Thorsen
 Mrs. O. Eriksen
 Mrs. O. H. Elveness
 Mrs. N. Gjerde
 Mrs. N. S. Evensen
 Mrs. J. J. Libak
 Mrs. Nora Nelsen
 Miss L. Hansen

Banquet:

R. L. Holmboe, *Chairman*
 Mr. F. Ritzinger
 Mr. Jennie Haldors
 T. Wigen
 Mr. J. J. Libak
 Austin Underdahl
 I. Stavseth
 Leif Ericksen
 Frans P. Fransen

Reception and Entertainments:

Mrs. F. Ritzinger, *Chairman*
 Mrs. A. Tiensvold
 Mrs. T. Wigen
 Mrs. H. A. Lee
 Mrs. C. Thorsen
 Mrs. M. J. Berg
 Mrs. O. O. Sletten
 Mrs. G. Haldors

Decoration:

Mrs. O. O. Sletten, *Chairman*
 Mrs. Tina Berg
 Mrs. F. Ritzinger
 Mrs. J. Jacobsen
 Mrs. G. Haldors
 Miss H. Bodding
 Miss M. Bodding

Stage and Decoration:

C. Tonseth, *Chairman*
 K. Roald
 N. Gjerde
 F. A. Tomte

THE SINGERS' PICNIC

Come and enjoy the Picnic with the Visiting and Local Singers
 Monday, August 30th
 Crystal Lake Park

MISS MABEL RIEGELMAN
Soprano
ARVILLE BELSTAD
Accompanist

PROGRAM---First Concert

Saturday Evening, 8:20 o'Clock

RUDOLPH MOLLER
Director Grand Chorus
ALFRED HALVORSEN
Baritone

"Festival March"*Dr. Chas. O. Breach*
Written and dedicated to the Pacific Coast Singers
Festival Orchestra.
Dr. Chas. O. Breach, Director

"Star Spangled Banner".....*Francis Scott Key*
"Ja vi elsker" (Norwegian Anthem).....*R. Nordraak*
Grand Chorus and Orchestra
Rudolph Moller, Director

"Unge Gjenbyrds Liv i Norden".....*J. H. Stuntz*
Geo. S. Johnsen, Asst. Director

"Wie nahte mir der Schlummer".....*Der Freischutz, Weber*
Mabel Riegelman
Arville Belstad, Accompanist

"On the Sea"*Dudley Buck*
"Come Where the Lillies Bloom".....*Hilton Thompson*
Grand Chorus
Rudolph Moller, Director

Introduction and Intermezzo—"Borghild's Dream".....
.....*Edv. Grieg*
(from the Suite for Orchestra from Sigurd Jorsalfar)
Festival Orchestra
Dr. Chas. O. Breach, Director

"Stridsbön"*Lindblad*
"Vikingarne" (The Vikings).....*Frieberg*
Grand Chorus and Orchestra
Rudolph Moller, Director

"Mother"*Seline Palmgren*
"Gretel"*Pfitzner*

"The Fairy Pipers" *A. Herbert Brewer*
"Waltz Song"*Gounod*
Mabel Riegelman
Arville Belstad, Accompanist

"Ulabrand" (The Pilot)*Kristian Wendelborg*
"Dans ropte Felen" (Dance cried the Fid'dle).....*A. Heise*
"Hej' Hurra mi Jente"*Ed. Kremser*
Grand Chorus
Rudolph Moller, Director

"Landkjending" (Landsighting)*Edv. Grieg*
Grand Chorus and Orchestra
Rudolph Moller, Director
Solo by A. Halvorsen

VINGARNE (THE VIKINGS)

Solo by the Viking Chief

Out from this weakling's life
Urges my Viking spirit,
Needeth the men that are brave
Dwell like the peaceful slaves.
No! Seize then the shields of glory
Unsheathe the swords ungory
And on our enemy's shore
Red blushing death runs deal
Adorn there our glittering steel.

The chorus (The Viking Warriors) then take up the strain and continues the story of their embarkation, the sailing over the stormy seas spying for booty, the entering of the enemy's ship, the fight, the victory and the glorious return home.

ULABRAND

The story in verse was written by Rosenkrantz Johnson, a Norwegian school professor, telling of the daring deeds of this famous old Norse pilot Ulabrand, who, as the story goes, was born on a stormy night, when the pilots went to sea, wherever shipmasts broke. His cradle rocked at the "Ula" in a windy strait off Skagerack. As a man he became known as a daredevil, when sailing night and day in fog and spray to serve his fellow men. Smiles and cheer he brought to sailors who stood on the lookout in a howling gale, when his little boat hove in sight. At last he met death when he sank one day as a pilot aboard, in a deadly fray with the waves and winds, to save the ship with the men therein; for the honor of the stripe in his sail and to the glory of his country and flag.

LANDKJENDING (LANDSIGHTING)

Landkjending is another magnificent production from the pen of Bjornstjerne Bjornson while the music has been written by Edward Grieg. Both the words and music are so admirably suited to each other than "Landkjending" must, without exception, be considered the most superb number on the concert program.

Norwegian history relates that because of internal dissensions the condition of the country became unsafe. In view of this Astrid fled with her infant son Olav Trygvason to Gardarike, Russia, where Olav grew up and later became a resident of Ireland. He received a good education and became thoroughly versed in all the arts of war as well as being an exceptional athlete. While in Ireland he became a Christian and from that day on he was an ardent champion for the cause of Christianity.

Coming back to his own country he was eventually chosen king and thus becomes the first Christian king of Norway, and as such, this is an epochal event in Norwegian history. This production, therefore, tells of Olav's voyage to Norway, the land of his birth, which he had not seen since a child but now grown to manhood. He has now come close up to the coast of Norway with his fleet and as he beholds the mountains they seem to form an unsurmountable barrier as they rise on the sea's horizon. It seems as if all his youthful hopes are about to be dashed to pieces upon these rocks. But, Olav's Bard, as he gazes upon the scene he suddenly sees further in to the country, where towering snow-clad mountain peaks lift their heads high above everything else, and he calls the king's attention to it. It was a new vision, the king saw in it a favorable omen. These snow-white peaks seemed to him as if he was viewing a church, a temple with belfry'd tower, he saw in it the realization of his dream for his new faith and religion which he was bringing and the temples which were to rise for the first time on Norwegian soil.

Finally Olav enters the land. It was in the springtime of the year. The murmur of the brooks, the roar from the ocean, the echo from the mountains and music of the wind sighing through the forests, produced an effect like distant organ tones and church-bells in his imaginative ear.

Overwhelmed by these feelings the king bows his head in reverential prayer. This prayer is contained in the solo. In closing, the chorus intonates the prayer in unison with the king, in adoration to The Most High, and imploring for strength to remain true to the cause, true as the foundation, immovable as the mountain itself.

MISS MABEL RIEGELMAN
Soprano
ARVILLE BELSTAD
Accompanist

PROGRAM---Second Concert

Sunday Afternoon, 3:00 o'Clock

RUDOLPH MOLLER
Director Grand Chorus
ALFRED HALVORSEN
Baritone

"Triumphal March"*Edv. Grieg*
(from the Suite for Orchestra from Sigurd Jorsalfar)

Festival Orchestra
Dr. Chas. O. Breach, Director

"Star Spangled Banner"*Francis Scott Key*
"Ja vi elsker" (Norwegian Anthem).....*R. Nordraak*

Grand Chorus and Orchestra
Rudolph Moller, Director

"I Gud's frie Natur" (In God's Free Nature) *F. A. Reisiger*
Geo. S. Johnsen, Asst. Director

Aria of "Micaela" (Carmen).....*Bizet*

Mabel Riegelman
Arville Belstad, Accompanist

"Larboard Watch"*J. A. Parks*
"Old Kentucky Home"

Grand Chorus
Rudolph Moller, Director
Solo by Mabel Riegelman

Temple Dance from "Olav Trygvason".....*Edv. Grieg*

Festival Orchestra
Dr. Chas. O. Breach, Director

"Lief Ericksson"*Oscar Borg*

Grand Chorus and Orchestra
Rudolph Moller, Director

"The Soldier's Bride"*Rachmaninofj*

"Niemand hat's gesehen"*Carl Loewe*
Slumber Song, "Mammy's Li'l' Man" (Oregon
Composer) *Gertrude Nicols Meyer*

"Voce di Prima Vera".....*Strauss*

Mabel Riegelman
Arville Belstad, Accompanist

"Noraskald"*Rudolph Miller*

"Brudefærden" (The Bridal Procession).....*H. Kjerulf*

"Den Store Hvide Folk" (The Great White Host)....
.....*Edv. Grieg*

Grand Chorus
Rudolph Moller, Director
Solo by A. Halvorsen

"Landkjending" (Landsighting)*Edv. Grieg*

Grand Chorus and Orchestra
Rudolph Moller, Director
Solo by A. Halvorsen

DEN STOR HVIDE FOLK (The Great White Host)

The words sung to this music were written about the middle of the Eighteenth Century by Hans Adolph Brorson, an eminent divine in the Danish church. He died at Ribe, Denmark in 1764. He had the misfortune to lose his young and beautiful wife and several children, very much attached to him, which made him look to the "Great White Host" passed beyond. The text is to be found in Revelation, 7th Chapter, where the Apostle John was permitted to see the "Great White Host." The music is an old Norwegian folk song, which has come down from generations during the centuries. The present chorus arrangement was written by Edward Grieg, the Norwegian composer, many years ago, and is one of the finest examples of Norwegian sacred music.

IN GOD'S FREE NATURE

(I Gud's fri natur)

Here is the good place to rest. Let us sing to the praise of our Creator. Our thanks to Him in Heaven!

See The great universe around us is a proof of his power. With the mild sound of the wind through the trees, the song of the birds and the roaming of waterfalls we sing to Thee.

LEIF ERIKSON

A young and trusted Viking among King Olav Trygvason's men—was about the year 1000 commissioned by his King to sail to Greenland to proclaim Christianity. He sailed away in a small ship with 35 men. After having carried out the King's command he started westward in quest of a new land. After a long but safe journey he landed on the coast of the Atlantic and called the place (Vinland) Wineland. The music for male chorus to this historical sketch is composed by one of Norway's foremost bandleaders. It deals in a dramatical way with the life and incidents aboard the boat during its cruise.

Broadway 7668

Phone

Broadway 7668

National Stamp & Seal Works

Rubber, Steel & Brass Stamps—Stencils, Seals, Badges
and Trade Checks—Numbering Machine Experts
Brass Signs, Burning Brands and Box
Printing Plates

247 Washington Street
Between 2nd and 3rd Street

Portland

Oregon

COMPLIMENTS

Thorfinn Tharaldsen

Physician and Surgeon

800 Journal Building

Main 0576

Garfield 7532



Scandinavian-American Line

The Pioneer Line Between

Norway, Sweden, Denmark

Largest Fleet in Direct Scandinavian Service

Frederick VIII, Oscar II, Hellig Olav,
United States

Moving pictures, daily concerts by ship's orchestra, spacious
promenade decks, unexcelled food—makes a voyage on a Scand-
inavian American Liner a real pleasure trip.

LIDELL & CLARKE, INC.

GENERAL PASSENGER AGENTS

105 THIRD STREET

PORTLAND, OREGON

COMPLIMENTS

EMIL P. SLOVARP

Attorney-at-Law

Vice Consul of Norway

Suite 600-5 Henry Bldg.

Portland, Ore.

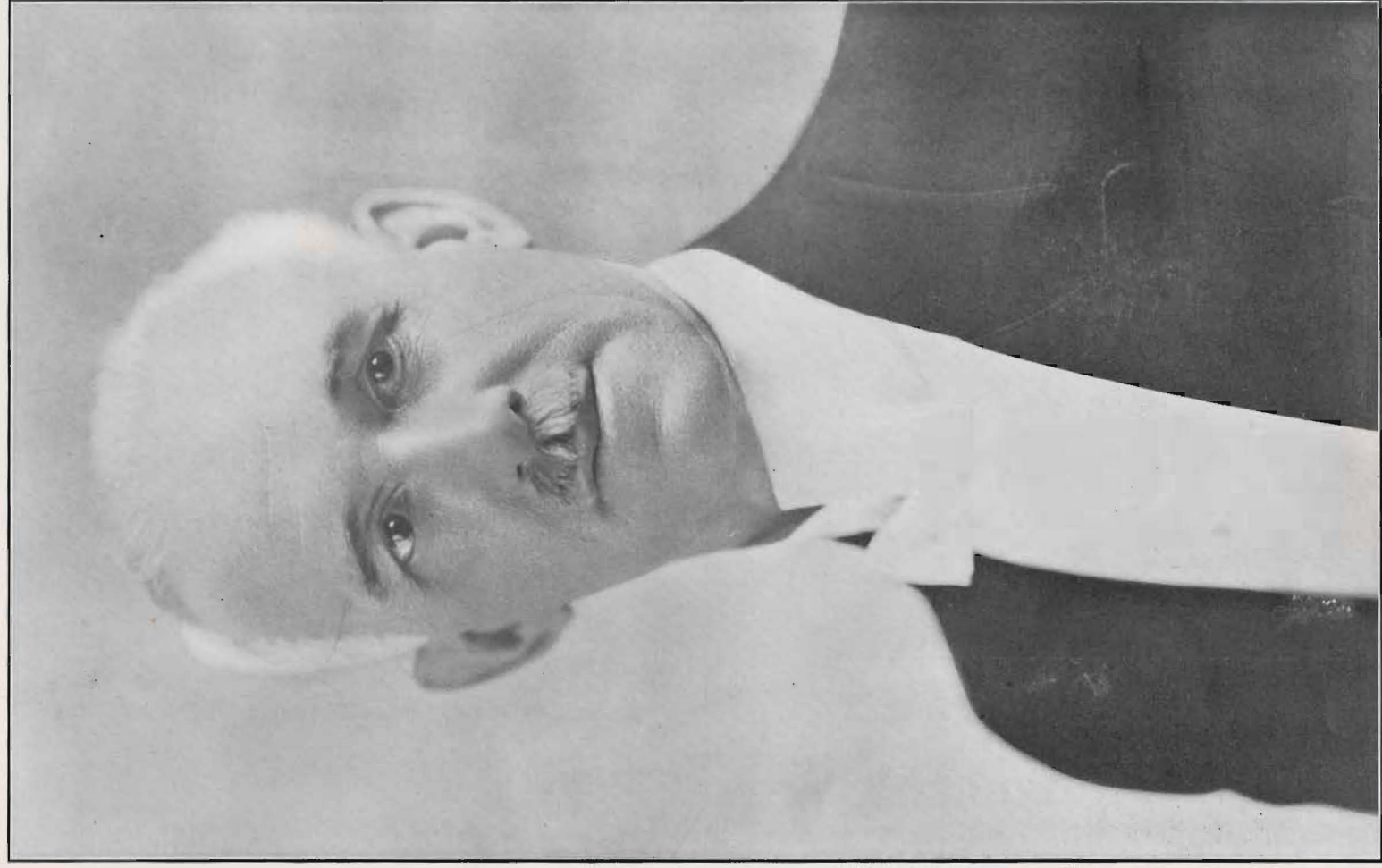

RUDOLPH MOLLER
Director-in-Chief

Multnomah Hotel



Our Headquarters

Compliments

DE YOUNG & ROALD

Architects

Spaulding Building

Portland, Ore.

*TONSETH FLORAL
COMPANY*

247 Washington St.

Flowers to all parts

of the World by Wire

OFFICERS



O. O. SLETTEN
President
PORTLAND



LEIF ERICKSEN
First Vice President
PORTLAND



M. O. SYLLIAASEN
Second Vice President
SEATTLE

OFFICERS



M. H. FORDE
Third Vice President
EVERETT



E. B. HAUKE
Fourth Vice President
ASTORIA



J. N. STAVSETH
Recording Secretary
PORTLAND

OFFICERS



F. A. TOMTE
Corresponding Secretary
PORTLAND



CARL SUNDE
Treasurer
SEATTLE



CARL JESDAHL
Marshal
EVERETT

Multnomah Ladies Auxiliary Membership List

MRS. G. HALDORS, PRESIDENT

MRS. O. O. SLETTEN, VICE-PRESIDENT

MRS. M. J. BERG, CORR. SECRETARY

MRS. H. A. LEE, TREASURER

MRS. F. RITZINGER, FIN. SECRETARY

Mrs. E. Biggness

Mrs. Martin Berg

Mrs. J. H. Clifton

Mrs. M. J. Berg

Mrs. O. H. Elvenes

Mrs. F. Fransen

Mrs. N. Gjerde

Mrs. G. Haldors

Mrs. J. J. Libak

Mrs. Nora Nelson

Mrs. A. Nielsen

Mrs. F. Ritzinger

Mrs. N. S. Evensen

Mrs. H. Thorsen

Mrs. T. Wigen

Mrs. H. A. Lee

Mrs. O. O. Sletten

Mrs. Alice Salberg

Mrs. O. Eriksen

Mrs. John Jacobsen

Mrs. Carl Thorsen

Mrs. A. Tjensvold

Mrs. J. O. Berg

Miss Inga Alberg

Miss Louise Hansen

Miss Hazel Bodding

Miss Magnhild Bodding

Miss Gudrun Knutsen



MULTNOMAH LADIES AUXILIARY

Nilsson Wall Paper Co.

248 Third Street
Portland, Ore.

Acknowledged as being leaders in wall decorations

A visit to our Salesrooms will bear us out in this assertion.

MAin 7530

Phone

MAin 7530

COMPLIMENTS

WALLEM & CO., INC.

formerly.

ERNEST E. JOHNSON & CO.

Portland, Oregon

Seattle, Washington

NORWEGIAN AMERICA LINE



Kom aa bli
med vore
Sangere
Til Norge næste Sommer!

REIDAR GJOLME CO., Inc.

General Agents for

Washington, Idaho, Oregon British Columbia
and Alaska

919 2nd Ave., Seattle, Wash.

L. K. VICKERY

General Agent for California, Nevada, Arizona

582 Market St., San Francisco, Cal.



MISS MABEL RIEGELMAN

Soprano

COMPLIMENTS

THE CITIZENS BANK

Member of Federal Reserve System

Grand Avenue and East Alder Streets
Portland Oregon

Easy Auto Parking

EARL BIGGNESS

CEMENT AND CONCRETE
CONTRACTOR

All Work Guaranteed

Phone WALnut 6561

660 Saratoga Street Portland, Ore.

You All Know---

DAHL & PENNE

234 Alder Street, Corner Second

SOFT DRINK PARLOR

Main 0064

Portland, Oregon

DIRECTORS



T. P. HALLER
ASTORIA



H. P. SATHER
BALLARD



H. M. MONSEN
BELLINGHAM



E. G. Ausplund, D.D.S.
Manager

Compliments of

ELECTRO PAINLESS DENTISTS

313½ Washington Street
Corner Sixth in Two-Story Building
Portland Oregon

COMPLIMENTS

Pittsburgh Plate Glass Co.

Paint and Varnish Division

Portland, Oregon

A Good Place to Buy Your Paints, Varnish
and Brushes

Manufacturers and Distributors of

PITTSBURG PROOF PRODUCTS

184-186 2nd St.

Portland, Oregon

COMPLIMENTS

JOHN ERICKSON

Photographer

44 Washington Street Portland, Ore.

If you want a good home

See a good builder

JOHN B. LARSEN

GENERAL CONTRACTOR

685 E. 42nd St. N.

Garfield 5353

DIRECTORS



G. TONNING
HOQUIAM



ALEX R. JORGENSEN
STANWOOD



GEO. SEVERYN JOHNSEN
Assistant Director
TACOMA



CHAS. O. BREACH
Director Festival Orchestra
PORTLAND

M. JONASEN

Res. Phone SUNset 3178

A. PETERSON

Res. Phone SUNset 3177

Shop Phone SELLwood 0083

Eagle Sheet Metal Works

TINNING, HEATING AND
VENTILATING

549 Milwaukie St.

Portland, Oregon

HARMONY HALL



447 East Alder Street, between East 7th and 8th Streets
Large Auditorium with stage beautifully decorated. Large Banquet
Room and Kitchen. A Small Lodge Hall
For rent apply at Hall or C. A. Appelgreen, President, 629 Chamber of
Commerce Building. Phone BRoadway 6298



Rev. A. Haldor Thorsen
Pastor

RESIDENCE 845 MASSACHUSETTS AVE
PHONE WALNUT 3406

Central Lutheran Church

Norwegian Department
Cor. 14th and Davis St.

Sunday School—

English and Norwegian	10:00 A.M.
Classes	10:00 A.M.
Services	11:00 A.M.
Open House from.....	3:00 P.M.
Refreshments from.....	6:00 P.M.
Program	7:30 P.M.
Y. P. S. Tuesday	8:15 P.M.

ALL WELCOME

DR. OTTO LOCK

STOMACH AND INTESTINES

Examiner Luthern Brotherhood Insurance



DR. O. A. BLOMGREN

NATUROPATHY

Hours 2-5 6-8

216 Alisky Bldg.

Portland, Ore.



ARVILLE BELSTAD
Accompanist



ALFRED HALVORSEN
Baritone

COMPLIMENTS
OF

A, McMILLAN & CO,

350 East Ankeny St.

Portland

Oregon

JOHNSEN & OLSEN

HAY—GRAIN—FEED AND FLOUR

A Sack or Carload

9326 FOSTER ROAD

SUnset 2578

After 6 P. M. TAbor 7663

A Select Family Hotel

HOTEL LENOX

Corner 3rd and Main St.

Chosen by Discriminating People

Restaurant in Connection

E. D. and V. H. JORGENSEN
Prop. and Mgrs.

COMPLIMENTS

DR. H. G. TROMMALD

Dentist

805-807 Journal Bldg.,

Portland, Ore.

SINGING LARKIN SOCIETY



1924

Astoria



Oregon

LUTHERANS

Lutheran Brotherhood is an Insurance Society, authorized and fostered by the Lutheran Church. It aims to serve our people by giving them protection at reasonable rates, helping them to save and make provision for future needs.

Three significant features characterize Lutheran Brotherhood Insurance: 1. Economical Management; 2. Low Percentage of Mortality; 3. Low Cost Protection and Splendid Opportunity for Saving.

Let us patronize the society of our own church.

O. A. BLOMGREN
REPRESENTATIVE

Residence 659 Davis Street

216 Alisky Bldg.

Phone Broadway 2991

Portland, Ore.

“SAMBAANDET”

(The Tie That Binds)

Scandinavian Family Paper circulating among thousands of homes on the Pacific Coast and elsewhere. Price, \$1.00 per year.

Published by the Sambaandet Publishing Society

F. ENGBRETSEN, Editor and Manager

587 Hoyt Street.

Portland, Oregon

A Paper for the Norwegians on the Pacific
Coast and Canada

VESTKYSTEN

and

TACOMA TIDENDE

NORWEGIAN WEEKLY

Established 1890

JOHN SOLEY, Editor

311 FIDELITY BLDG.

Issued Every Friday Morning

TELEPHONE MAIN 3632

AGENCY

NORWEGIAN AMERICAN LINE
SCANDINAVIAN AMERICAN LINE

P. O. BOX 1574



NORWEGIAN SINGING SOCIETY "NORANNA"
BELLINGHAM, WASH.

Compliments of

United States National Bank

PORTLAND, OREGON



"NORDEN," BALLARD, WASH.

T. WIGEN
TAbcr 8827

O. EIDE
GARfield 8728

Rose City Cabinet Works

Built-Ins, Cupboard Doors, Drawers, Bins and
Screens

Band Sawing and Light Mill Work

REASONABLE PRICES

1453 SANDY BLVD, Near 54th Street

Phone TAbcr 3275

Portland, Oregon

For Painting — Decorating
and Paperhanging

Call

C. TORVAL THOMPSEN

of the

HAWTHORNE PAINT CO.

Phone Tabor 1048

1201 E. Salmon St.

for

THE FINEST OF FOOD

well served, in cool, com-
modious dining rooms, you
will thoroughly enjoy
dining at any of
the

The
Three **Hazelwoods**

388 Washington

127 Broadway

East Broadway at Wheeler

DEDICATED TO TWENTY-FIVE MEMBERS OF

Edison, Washington Chorus

O. H. Myhre, Director

Welcome

ESTABLISHED IN PORTLAND OVER TWENTY YEARS

PHONE BROADWAY 7884

WERNER PETTERSON CO.

Tailors

LATEST FABRICS FOR MEN'S WEAR ALWAYS ON HAND

313½ Washington, Upstairs at Sixth

PORTLAND, OREGON

KARL KOBERSTEIN

Manufacturer and Dealer in

DOMESTIC AND HAVANA

CIGARS

243 Ash Street, Bet. 2d and 3d

Phone Broadway 2336

PORTLAND, OREGON

PRIMAR 2 for 25c

PRIMAR 10c

K K 10c

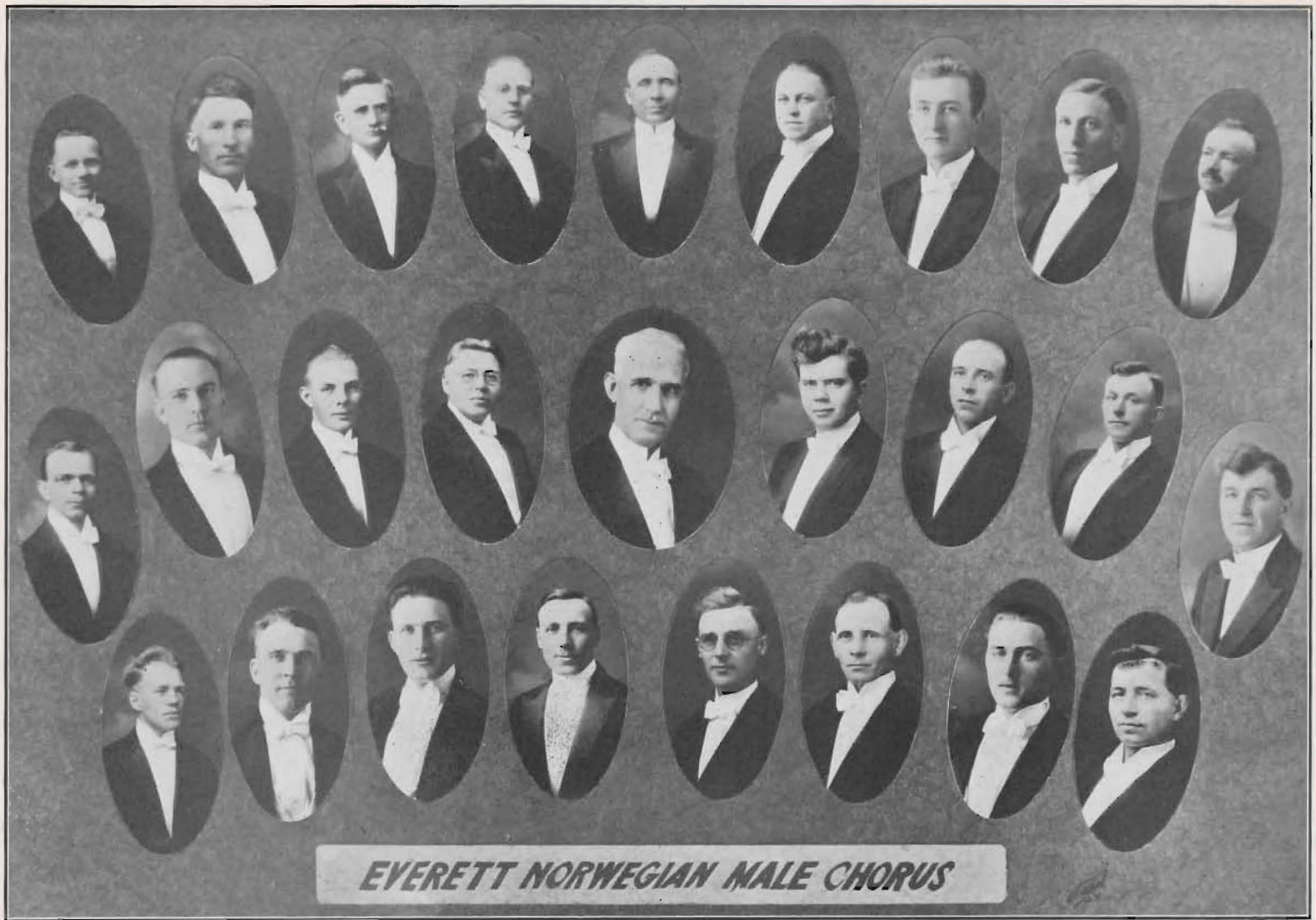

EVERETT NORWEGIAN MALE CHORUS

“The Road of the Falling Waters”

By CORRI S. DENT

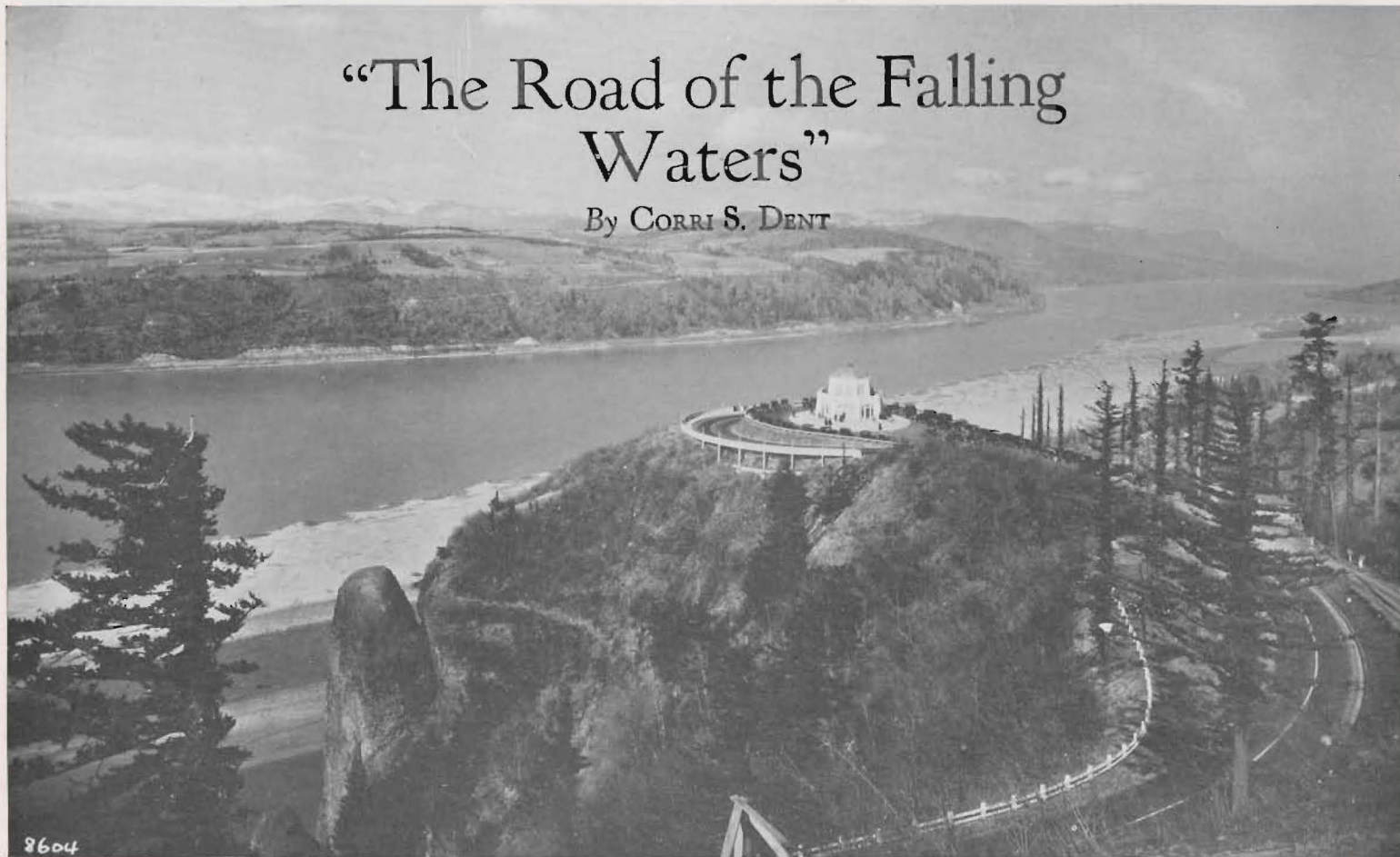



HOQUIAM



SECOND
AND
TAYLOR STREETS

BROADWAY 4414

Phones

WALNUT 2126

Succeeding
TOCHLE PAINTING CO.

J. H. CLIFTON

Painting, Tinting, Paperhanging

Office and Shop

153 Seventeenth Street North, Near Irving
Portland Oregon



TRAVELERS AND SHIPPERS INTELLIGENCE

MARINE—RAILROAD—MOTOR—MAIL—EXPRESS

CHARTERS LATEST REPORTS DAILY
COMPLETE LIST MONTHLY

Movements of Every Vessel Engaged in Service to Pacific Coast Ports

PORTLAND DAILY SHIPPING NEWS

400 COUCH STREET

PORTLAND, OREGON



SEE PORTLAND AND THE COLUMBIA RIVER HIGHWAY

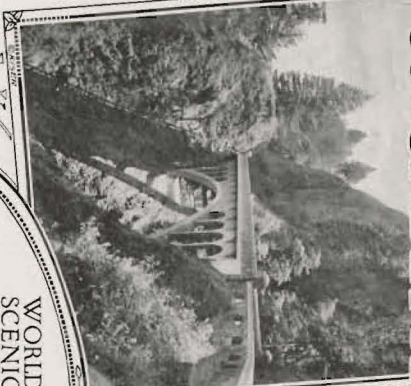

WORLD'S GREATEST SCENIC HIGHWAY

With a minimum width of 24 feet, with extra width on all curves, with no radius less than 100 feet, and a maximum grade of 5 per cent, this marvelous paved highway extends from Portland west to Astoria and the sea, and from Portland east to The Dalles, in Central Oregon, a total distance of 218 miles) disclosing to the traveler some of the most majestic and awe-inspiring scenery in the world.

The Portland Chamber of Commerce will furnish information and attractively illustrated booklets upon request.

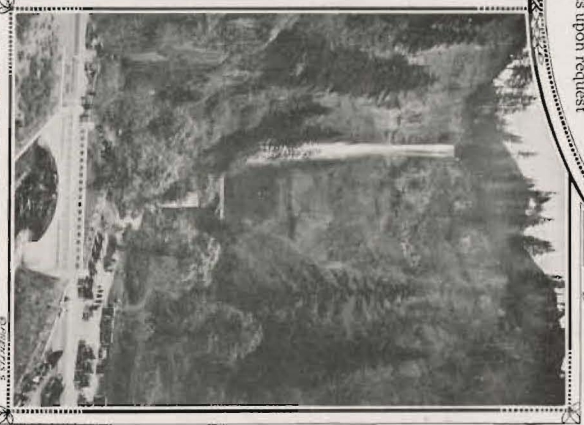
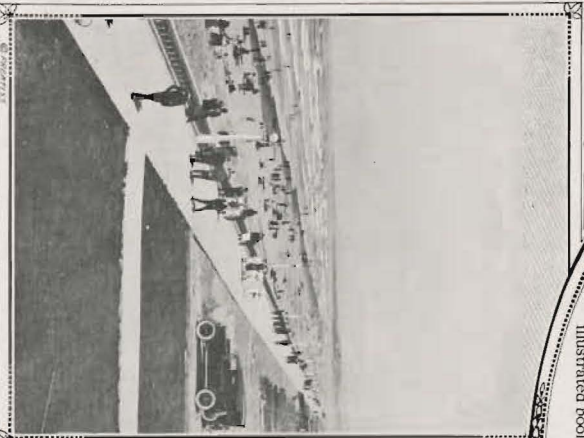

© 1927 J. S.

© 1927 J. S.



RUDOLPH MOLLER
Director

NORWEGIAN MALE CHORUS
Seattle, 1924

Young and
Cognate
Illustration Co.
OLUC

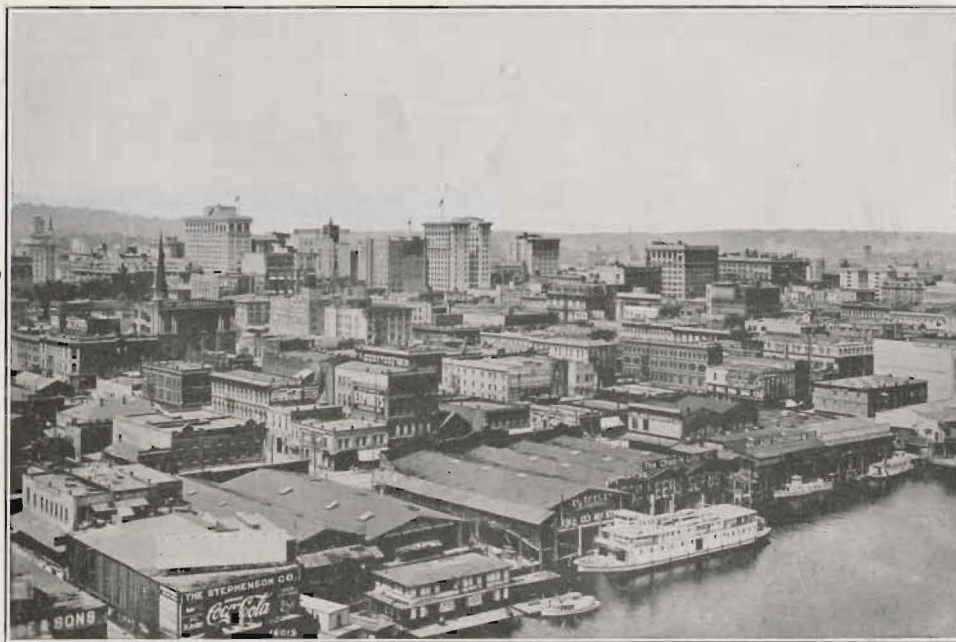

A SECTION OF PORTLAND'S HARBOR WITH THE BUSINESS
DISTRICT IN THE BACKGROUND



Norwegian Male Chorus - Tacoma - Wash. 1924
- F. J. Lee -

We import, pack and deal in
SCANDINAVIEN FOOD PRODUCTS

Wholesale and Retail

Established 1915

Norwegian:

Goat Cheese
Nokkelost
Flotost
Gammelost
Jaarviksost
Goudaost
Egte Gjetost
Pultost

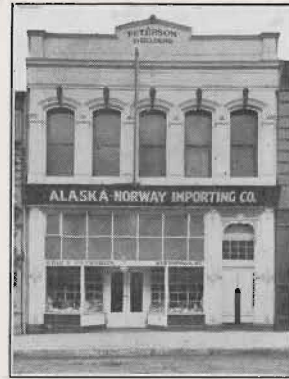

Ry-Krisp
Butter Krust Toast
Flatbread
Potato Flour
Brown Beans
Red Sago
Tytteber
Vispar

Herring
Mackerel
Stockfish
Fiskeboller
Torskerogn

Alaska-Norway Importing Co.

Eric E. Peterson, Owner

228 Yamhill St.

Portland

Oregon

Smoked Salmon
Codfish
Kaviar
Fiske Pudding
Anchovies



Multnomah Male Chorus
Portland Oregon.



009012
50'
all's



MUNICIPAL AUDITORIUM, PORTLAND, OREGON

STEINWAY

The Instrument of the Immortals



In the field of piano playing nine great authorities have announced the Steinway piano "perfect." These are Paderewski, Hofmann, Cortot, Rachmaninoff, Ganz, Grainger, Prokofieff, Zeisler and Samaroïi. Many others have also enthusiastically endorsed the Steinway, but these immortal nine spontaneously chose the word "perfect" to describe this one instrument.

Such vast authority actually applying the unqualified word "perfect" to the Steinway Piano is the home-maker's assurance that this, the "Instrument of the Immortals", is indeed an instrument of abiding quality and sympathy.

Sold on terms to suit your financial convenience

Sherman,  Clay & Co.