

52nd Sangerfest

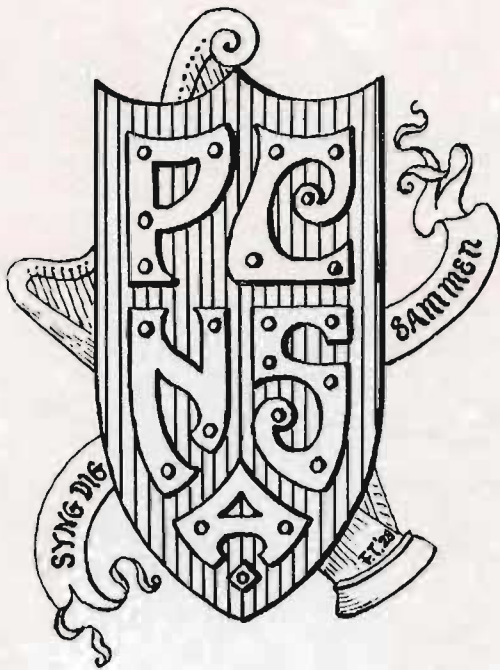

San Francisco 1961

PACIFIC COAST
NORWEGIAN
SINGERS ASSOCIATION



Brief Historical Sketch of the Pacific Coast Norwegian Singers' Association

SONG AND MUSIC are a birthright which have been entrusted to all nations in a greater or lesser degree.

That such a birthright has been richly entrusted to the Norwegian Nation is a well known fact. As music lovers, composers and performers the Norwegians have always been in the foremost ranks. Singing, and then in particular male chorus singing, has a very broad place in the daily musical life of the country. Virtually every little community has its singing societies which contribute much towards keeping the high standard of patriotism and love. Everybody takes part and the great Sangerfests with massed choruses numbering 5000 to 6000 men are realities.

Immortal composers like Grieg, Sinding, Svendsen, Ole Olsen, Kjerulf and numerous others have given us male chorus compositions of lasting beauty, compositions that rightfully belong among the finest the world has produced in this form of music.

The Norwegian sons and daughters who have emigrated to America have brought with them this great love for song and music, and have contributed honorably to make this country an outstanding musical nation. For over sixty years Norwegian singing societies have existed on the Pacific Coast, and in 1902, chiefly through the efforts of Mr. F. A. Tomte, Portland, Oregon, the Pacific Coast Norwegian Singers' Association was organized in Seattle, Washington. The first officers were John Norman (Everett), President; A. J. Thuland (Seattle), Secretary; Dr. O. A. Loe (Seattle), Treasurer, and Dr. Carlo A. Sperati, Director-in-Chief. The original founders of the Pacific Coast Norwegian Singers Association are as follows: Norwegian Glee Club, Portland, Oregon, organized November 6, 1886; Normanna Male Chorus, Tacoma, Washington, organized October 15, 1888; Norwegian Male Chorus, Seattle, Washington, organized December 6, 1889; Norden Sangforening, Ballard, Washington, organized in 1901; Everett Norwegian Male Chorus, Everett, Washington, organized August 5, 1902.

The first Sangerfest was held in Everett, Washington, August 1, 2 and 3, 1903. Since then Sangerfests have been held and celebrated in the principal cities of the Pacific Coast.

The present Sangerfest in San Francisco is the 52nd in the history of the Pacific Coast Norwegian Singers' Association.

President's Greetings



IT IS MY GREAT PLEASURE on behalf of the Norwegian Singing Society of San Francisco, to wish the Pacific Coast Norwegian Singers Association and all their ladies and friends welcome to San Francisco for the 52nd Sangerfest. This is the third time I have had this pleasure, and I hope this Sangerfest will come up to your expectations, musically and socially, and that you will enjoy this visit to our city to your heart's fullest content, and that the usual good fellowship will prevail so that our younger and newer members and prospective members will get a spark of that wonderful and harmonious singer's spirit, so gloriously exemplified by our older veteran members of our association.

It is my hope that this singer spirit will have the effect of inspiring all singers to make greater efforts to get more singers and strengthen our choruses musically and socially, then you will go home with our profoundest blessing and gratitude.

CASPAR HEXBERG, *President*
Pacific Coast Norwegian Singers Association

Pacific Coast Norwegian Singers Association

ROSTER OF CHORUSES

San Francisco, Calif.....	Norwegian Singing Society
Vancouver, B.C.....	Norwegian Male Chorus
Los Angeles, Calif.....	Norwegian Male Chorus
Spokane, Wash.....	Tordenskjold Male Chorus
Oakland, Calif.....	Normanna Glee Club
Everett, Wash.....	Norwegian Male Chorus
Portland, Ore.....	Norwegian Glee Club
Seattle, Wash.....	Norwegian Male Chorus
Tacoma, Wash.....	Norwegian Male Chorus
Bellingham, Wash.....	The Bellingham Male Chorus
Eugene, Ore.....	The Eugene Norsemen

DIRECTORS - IN - CHIEF

Carlo A. Sperati.....	1902-1916
Rudolph Moller	1916-1935
George S. Johnson	1935-1937
Monrad Malmin	1937-1939
George S. Johnson	1939-1940
August Werner	1940-1946
Henry Ringman	1946-1950
Gunnar J. Malmin	1950-1952
Henry Ringman	1952-1953
Gunnar J. Malmin	1953-1955
Monrad Malmin	1955-1957
Henry Ringman	1958-1959
August Werner	1959-1960
August Werner	1960-1961

Record of Sangerfests

1. Everett	1903
2. Seattle	1904
3. Portland	1905
4. Tacoma	1906
5. Astoria	1907
6. Seattle	1909
7. Eureka	1910
8. Everett	1912
9. Spokane	1913
10. San Francisco	1915
11. Bellingham	1916
12. Seattle	1917
13. Portland	1918
14. Tacoma	1919
15. Grays Harbor	1920
16. Astoria	1921
17. Everett	1922
18. Edison-Bellingham	1923
19. Seattle	1924
20. Portland	1925
21. Tacoma	1926
22. Vancouver	1927
23. San Francisco	1928
24. Astoria	1929
25. Grays Harbor	1931
26. Everett	1933
27. Vancouver	1934
28. Bellingham	1935
29. Seattle	1936
30. Portland	1937
31. San Francisco	1939
32. Tacoma	1940
33. Grays Harbor	1941
34. Everett	1942
35. Seattle	1944
36. Tacoma	1945
37. Portland	1946
38. Vancouver, B.C.	1947
39. Los Angeles	1948
40. Everett	1949
41. Oakland	1950
42. Seattle	1951
43. Spokane	1952
44. Tacoma	1953
45. Portland	1954
46. Bellingham	1955
47. Los Angeles	1956
48. Vancouver, B.C.	1957
49. Everett	1958
50. Eugene	1959
51. Seattle	1960
52. San Francisco	1961

NORWEGIAN SINGING SOCIETY

OF SAN FRANCISCO

PresidentCASPAR HEXBERG
Vice President OLAF BOE
Corresponding Secretary ARNT HAUGERUD
Financial Secretary JAMS F. FARROL
Treasurer BJARNE HEXBERG
Marshal PEDER B. ERIKSEN
Director EDGAR A. THORPE
Librarian BJARNE PORS
Assistant Librarian LEIF HERSKEDAL
Revisers.....OLAV TJENSVOLD, PEDER HERSKEDAL

ANDRESEN, Erling	BOE, Olaf	BIRKENESS, Johnnes J.
ERIKSEN, Peder B.	EIDHEIM, Peder	FREDRICKSEN, G. E.
FERROL, James M.	HANSSEN, Egil	HAUGERUD, Arnt
HEXBERG, Bjarne A.	HEXBERG, Caspar	HANSEN, Hilmar
HERSKEDAL, Peder	HERSKEDAL, Leif	HORVE, Olav O.
JOHANNESSEN, George S.	NELSON, Al	OUSTAD, Halgrim
PORS, Bjarne	STORSETER, H.	ROSTAD, Rolf
RONNEBERG, Norman	WAHLE, Thorstein	TJENSVOLD, Olav

LADIES AUXILIARY

President MRS. ARNE MOEN
Vice President MRS. OLAV TJENSVOLD
Secretary MRS. ELLING WISETH
Treasurer MRS. H. R. BERGMARK

MRS. ERLING ANDRESEN	MRS. H. R. BERGMARK
MRS. HANS GAARE	MRS. BJARNE HEXBERG
MRS. CASPAR HEXBERG	MRS. CARL HOVE
MRS. ALF KLOSTER	MRS. BREDO MATHISEN
MRS. ARNE MOEN	MRS. HANS OYEN
MRS. LLOYD PEDERSEN	MRS. NORMAN RONNEBERG
MRS. OLAV TJENSVOLD	MRS. THORSTEIN WAHLE
MRS. ADALINE SVENDSEN	MRS. ELLING WISETH

SANGERFEST SCHEDULE

Thursday, August 17

REGISTRATION (at Headquarters) HOTEL WHITCOMB

9:00 A.M. to 6:00 P.M.

8:00 P.M. — WELCOME RECEPTION, Dovre Hall

3543 - 18th Street, between Valencia and Guerrero

Cold Supper in Banquet Room, Given By Ladies'

Auxiliary of the San Francisco Singing Society.

All Registered Guests — Free Admission

Friday, August 18

10:00 A.M. — REHEARSAL, Dovre Hall

12:15 P.M. — LUNCHEON —

for the Singers in the Banquet Room

Given by the Norwegian National League of

San Francisco

Ladies' Luncheon at Hotel Claremont, Oakland

Given by Ladies Auxiliary of

Normanna Glee Club of Oakland

Buses leaving Whitcomb Hotel at 11:30 A.M.

2:00 P.M. — General Rehearsal at Nourse Auditorium

8:30 P.M. — Grand Concert at Nourse Auditorium

10:30 P.M. — Dancing at Dovre Hall

Refreshments in Banquet Hall

Given by SONS OF NORWAY

Henrik Ibsen Lodge No. 7, and

DAUGHTERS OF NORWAY

Anna Kolbjornsen Lodge No. 4

Saturday, August 19

**10:00 A.M. — Business Meeting, Vista Room, Hotel
Whitcomb**

6:00 P.M. — Banquet, Vista Room, Hotel Whitcomb

9:00 P.M. — Grand Ball, Vista Room, Hotel Whitcomb



AUGUST WERNER
Director in Chief
SEATTLE CHORUS DIRECTOR



HENRY W. RINGMAN
Assistant Director in Chief
EVERETT CHORUS DIRECTOR



CAROLE LARSEN
Soprano
GUEST ARTIST



OLIVE SVENDSEN
Accompanist



ARNT HAUGERUD
Corresponding Secretary
Pacific Coast Norwegian Singers
Assn., San Francisco

Program Notes

Varde "The Beacon." Words by Per Sivle, music by Johannes Haarklou. History relates that the Norwegian King Haakon the Good (919-961) gave order to build great beacons on the highest mountain peaks throughout Norway. They were only to be lit in case of foes entering the country. Thus the ominous message could reach from the southernmost point of Norway all the way to North Cape within seven nights. In rousing words the poem paints a picture of the awakening at night of each man! The Beacon is Burning!! No need of telling them the foe is entering the Fatherland. They rush to the defense of home and country, and the hapless foe shall taste what it means to be the cause of Burning Beacons. Still, though no beacons are burning on the mountain tops they burn in the hearts of Norway's youth. It burns! Burns! --- The powerful musical setting has made the song one of the most beloved of Norwegian choral music.

★

Baadn-Laot. "Nursery Rhyme." This humorous piece is a little Norwegian Folk Song, a Children's Ditty. The setting is by Grieg in his own inimitable style and shows his mastery in male chorus arrangement. The besom lies in the closet. The cat is drumming and four mice are dancing, so the whole earth is shaking. The cat sits on the roof speaking to its daughters: "How shall we keep our feet dry, our paws are freezing?" We shall travel to Denmark and buy shoes for two bits, and corn and gingersnaps. Meow!

★

Den store hvite flok. "The great White Host." Behold a Host arrayed in white, like thousand snow-clad mountains bright. Their voices they in worship raise, before the throne of God, mid Angels' song of praise! This religious poem is from the prolific pen of the Bishop H. A. Brorson (1694-1722). Several Norwegian Folk melodies, greatly varying, are to be found to this text, but Grieg selected the one used here and arranged it for baritone solo with male chorus accompaniment. Of the three verses of the song only the first is used in this setting which has long since become a great favorite with all male choruses.

Klara Stjaerna. Twinkling Star in heaven's deep blue, do not hide your eye to me. To the realms where you shine my soul is longing.

★

Landkjending. "Land-Sighting." The poem is by Norway's great writer Bjornson and the music by the immortal Grieg. It is one of the most popular male chorus songs in the world, depicting the young Hero-King Olav Trygvason's return to his native Norway and the first impression of land he and his followers got from the gleaming mountain peaks and thundering waterfalls as they sailed in through the deep blue fjords in the shimmering sunlit air. In the baritone solo the King gives profound expression for his belief, that here was home, and here he would raise the Cross which should lift his spirit high and strong like the mighty glittering mountains! And his men intone the prayer carrying the song to a grand soul stirring finish.

★

Olav Trygvason. Poem by Bjornson, music by Reissiger. It is perhaps the favorite of all the Norwegian male chorus songs, and hardly a concert is given without its appearance on the program. The epic background of the song is the Naval Battle fought at the peninsula of Svold, off the German-Baltic coast in the year 1000, where the famous Norwegian Hero - King Olav Trygvason fell against his combined Norwegian, Danish and Swedish foes. His Dragon Ship, the "Long Serpent," the most famous of all Viking ships, was taken -- and Olav Trygvason, wounded, jumped overboard and disappeared. But the song itself with King Olav's Earl, Erling Skjalgson and his men, who with 36 lighter warships had outsailed the 11 heavier Dragon Ships of the King, and unaware of the sad fate of their beloved Hero were laying waiting for him -in vain. And then from the depth of the ocean, like a sigh, came the message carried by sobbing waves to the waiting men: "Taken is the Long Serpent! Fallen is Olav Trygvason!"

FESTIVAL PROGRAM

GRAND CONCERT

Friday, August 18 - 8:30 P.M. - Nourse Auditorium

AUGUST WERNER, *Director-in-Chief*
HENRY RINGMAN, *Assistant Director-in-Chief*
CAROLE LARSEN, *Guest Artist*
ROLLIN JENSEN *at the Piano*
OLIVE SVENDSEN, *Accompanist*

1. Dear Land of Home Sibelius
2. Lill' Anna Mari (Folk Song from Holstein Arr.) Werner
3. Let There Be Music Williams
4. Klara Stjarna Wetterling
5. Varde Haarklou

Grand Chorus

Incidental solo by Trygve Bjornstad

1. En Svane - Ibsen Edv. Grieg
2. Kiddenes Dans - Fortaelling Edv. Grieg
3. Solveigs Song - Ibsen Edv. Grieg
Carole Larsen - Rollin Jensen, Accompanist

1. Hill Dig, Norge Forwald
2. Hjemover Fra Langreis Wendelborg
3. Baaden-Laot, (Norwegian Folk Song Arr.) Grieg
Incidental Solo, Trygve Bjornstad
4. Stout Hearted Men Romberg

Gran: Chorus

1. The Norwegian Echo Song W. Thrane
2. Un bel di "Madame Butterfly" G. Puccini
3. D'amor sull oli rosee - "Il Trovatore" G. Verdi
Carole Larsen - Rollin Jensen, Accompanist

1. The Lost Chord Sullivan
2. Den Store Hvide Flok (Norwegian Folk Melody, Arr.) Grieg
Solo, Carole Larsen
3. Olaf Trygvason Reissiger
4. Naar Fjordene Blaaner Paulsen
5. Landkjending Grieg
Grand Chorus Soloist, Elmer Holm

Officers



J. A. JACOBSEN
First Vice President
Oakland



JEROME SANVIG
Second Vice President



H. E. MUNKVOLD
Third Vice President
Los Angeles



OLAV BOEN
Treasurer
Pacific Coast Norwegian Singers
Assn. — Seattle, Wash.



HARVEY MATHIESEN
Grand Marshal
Pacific Coast Norwegian Singers
Assn. — Seattle, Wash.



RUDY NESS
Fourth Vice President
Eugene, Oregon



KARL DAHL
Recording Secretary
Bellingham, Wash.



THOR BJORNSTAD
Fifth Vice President
Seattle, Wash.

Chorus Directors



BRUCE MARVIN
Portland



TOM KAARHUS
Eugene



EDGAR A. THORPE
San Francisco
and Oakland



GORDON HAFSO
Los Angeles



ELIAS BRIEDFORD
Bellingham



LADIES' AUXILIARY OF THE NORWEGIAN SINGERS
SAN FRANCISCO, CALIFORNIA

GREETINGS AND GOOD WISHES

FROM

ANNA KOLBJORNSEN LODGE No. 4
DAUGHTERS OF NORWAY

DOVRE HALL
3543 - 18th Street

Meets on 1st & 3rd Fridays
each month at 8 P.M.

NEW MEMBERS INVITED

On behalf of Anna Kolbjornsen Lodge No. 4, we extend a warm welcome to the members of the Sangerfest and their ladies and visitors. Have a most enjoyable time in our City by the Golden Gate.

Cordially and Fraternaly,

OLIVE SWERRIE
President of Anna Kolbjornsen Lodge No. 4
Daughters of Norway.

Henrik Ibsen Lodge No. 7

SONS OF NORWAY

DOVRE HALL

3543 EIGHTEENTH STREET SAN FRANCISCO, CALIF.

EXTENDS GREETINGS

TO MEMBERS AND FRIENDS OF

Pacific Coast Norwegian Singers' Association

The Order of the SONS OF NORWAY offers Greater Value in Life Insurance, and HENRIK IBSEN LODGE No. 7 Pays More in Case of Sickness or Accident



MEETS AT DOVRE HALL
FIRST, THIRD AND FIFTH FRIDAY EVENINGS



Visiting Members Always Welcome



LADIES' AUXILIARY OF THE NORMANNA GLEE CLUB
OAKLAND, CALIFORNIA

*Compliments
and best wishes for a successful
Sangerfest*

Mrs. Reno F. Anderson

1387 VALENCIA STREET

SAN FRANCISCO

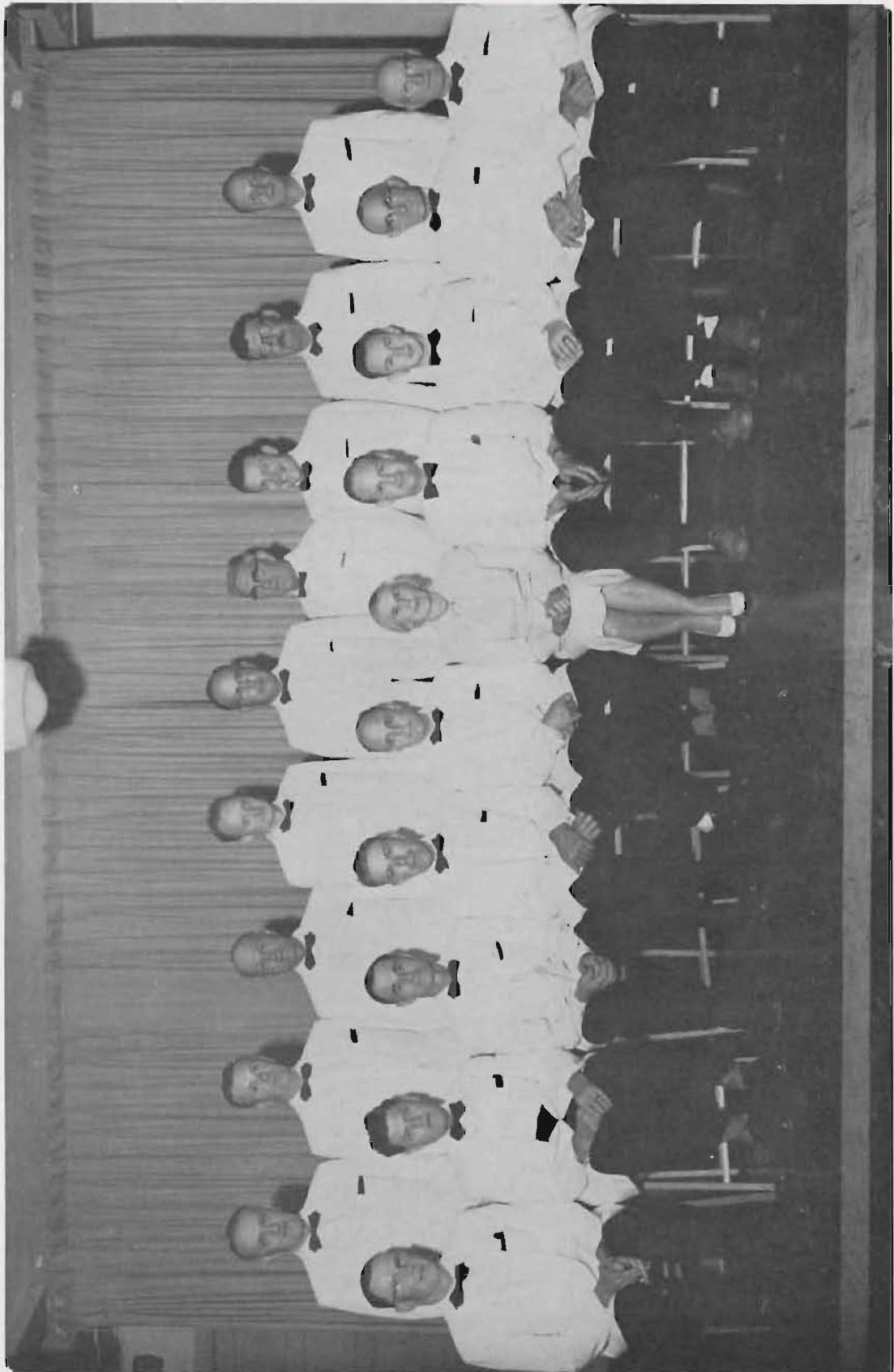

BELLINGHAM MALE CHORUS
BELLINGHAM, WASHINGTON

Greetings from

**The Ladies' Auxiliary
of the Norwegian Club**

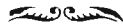

1900 FELL STREET

San Francisco, California

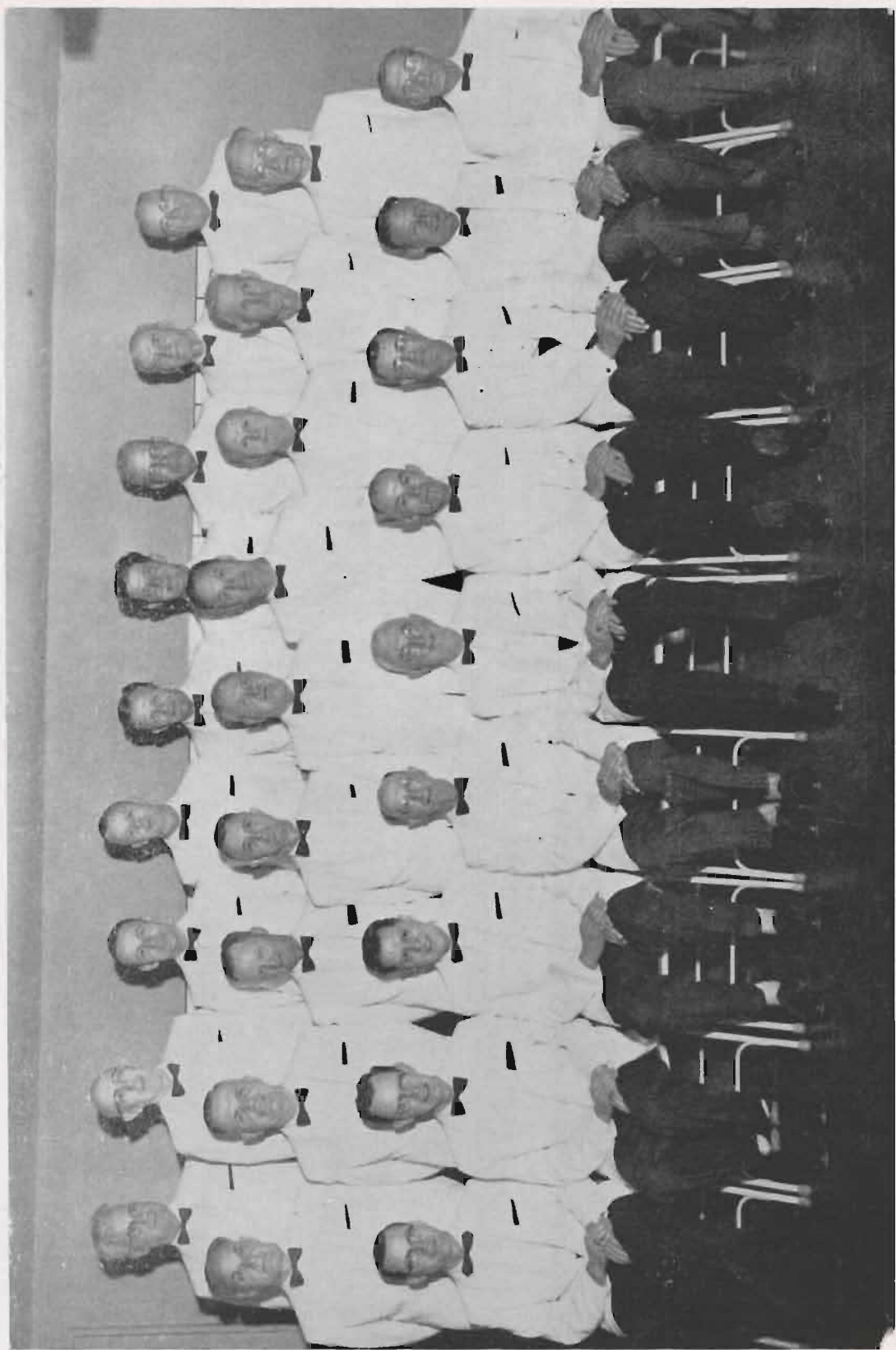

EUGENE NORSEMEN
EUGENE, OREGON

*Our Compliments
and Best Wishes
for a successful Sangerfest*

**Mr. and Mrs.
ED GUNDERSON**

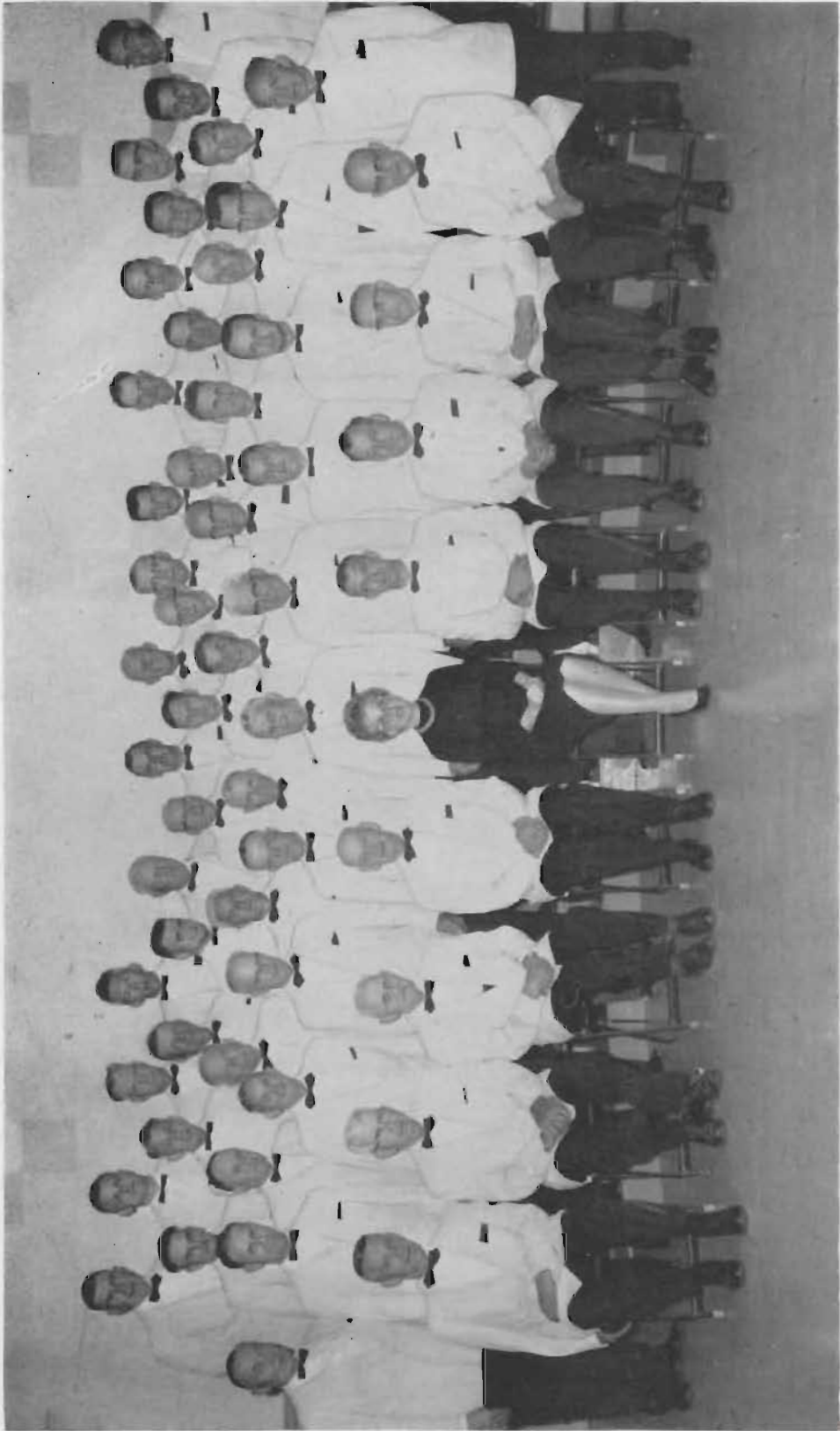

NORWEGIAN MALE CHORUS
EVERETT, WASHINGTON

**Harold M. Hansen,
A. I. A.**

- ARCHITECT -

Phone YO 6-4694

251 POST STREET

SAN FRANCISCO



NORMANNA GLEE CLUB
OAKLAND, CALIFORNIA



Compliments of

CHR. BLOM

A. F. KLAVENESS & Co.

A/S

Oslo

New York

San Francisco





NORWEGIAN MALE CHORUS
LOS ANGELES, CALIFORNIA

Greetings and Best Wishes

from

THE NORWEGIAN NATIONAL LEAGUE

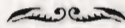

REPRESENTATIVES FROM ALL
NORWEGIAN SOCIETIES
OF SAN FRANCISCO

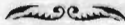

The Norwegian National League of San Francisco, its officers and members, extend to the SANGERFEST a most cordial welcome to San Francisco with the sincere hope that this will be an enjoyable time of renewing old acquaintances and of making many new friends.

NORMAN RONNEBERG, *President*
JOHN WESTERMARK, *Vice President*

OLIVE SWERRIE, *Secretary*
RUBY CONWEI, *Treasurer*

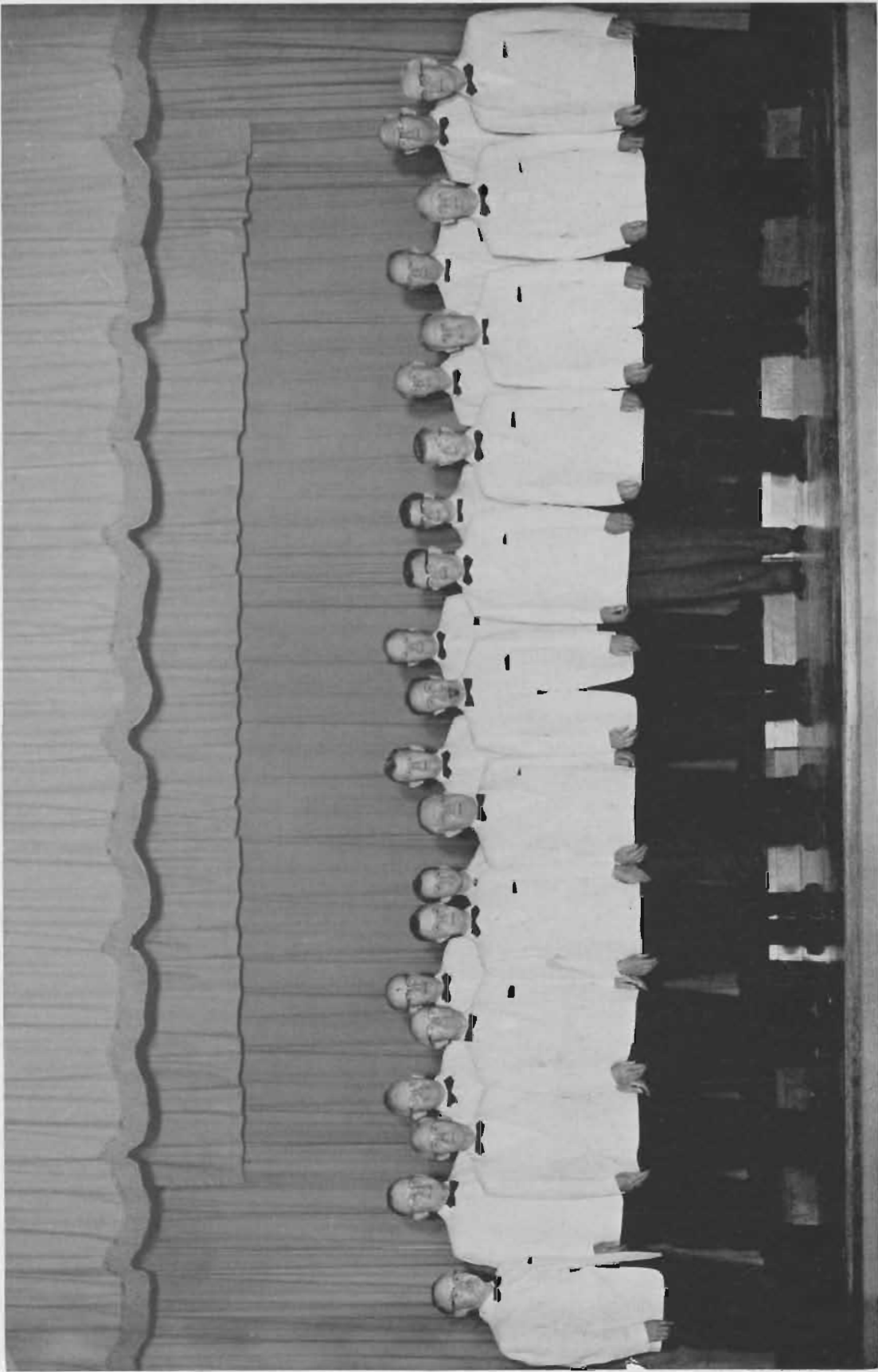

THE NORWEGIAN GLEE CLUB
PORTLAND, OREGON

GREETINGS
AND BEST WISHES
FOR A
SUCCESSFUL AND ENJOYABLE SANGERFEST

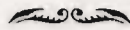

MR. & MRS. A. BERWICK



NEW SONS OF NORWAY BUSINESS AND CULTURAL CENTER UNDER CONSTRUCTION IN MINNEAPOLIS.

Congratulations and Best Wishes to the
PACIFIC COAST NORWEGIAN SINGERS' ASSOCIATION
on the occasion of your Fifty-Second Annual Sangerfest

And our sincere thanks for the gratifying harmony and cooperation we have enjoyed with your Association in furthering Norwegian Fraternal and Cultural activities

SONS OF NORWAY

Home Office: 1312 West Lake Street
Minneapolis, Minnesota



THE NORWEGIAN MALE CHORUS
SEATTLE, WASHINGTON

ATLAS STAIR-BUILDING CO.

Represented by A. MOEN

2901 - 22nd STREET

**Corner of Harrison
Bus. ATwater 2-6677**

**San Francisco
Res. ATwater 2-6677**

ANDERSON & ROWE, INC.

Mechanical Contractors

H. R. TURNER
Vice President

2501 HARRISON STREET

Phone ATwater 2-1625

San Francisco 10

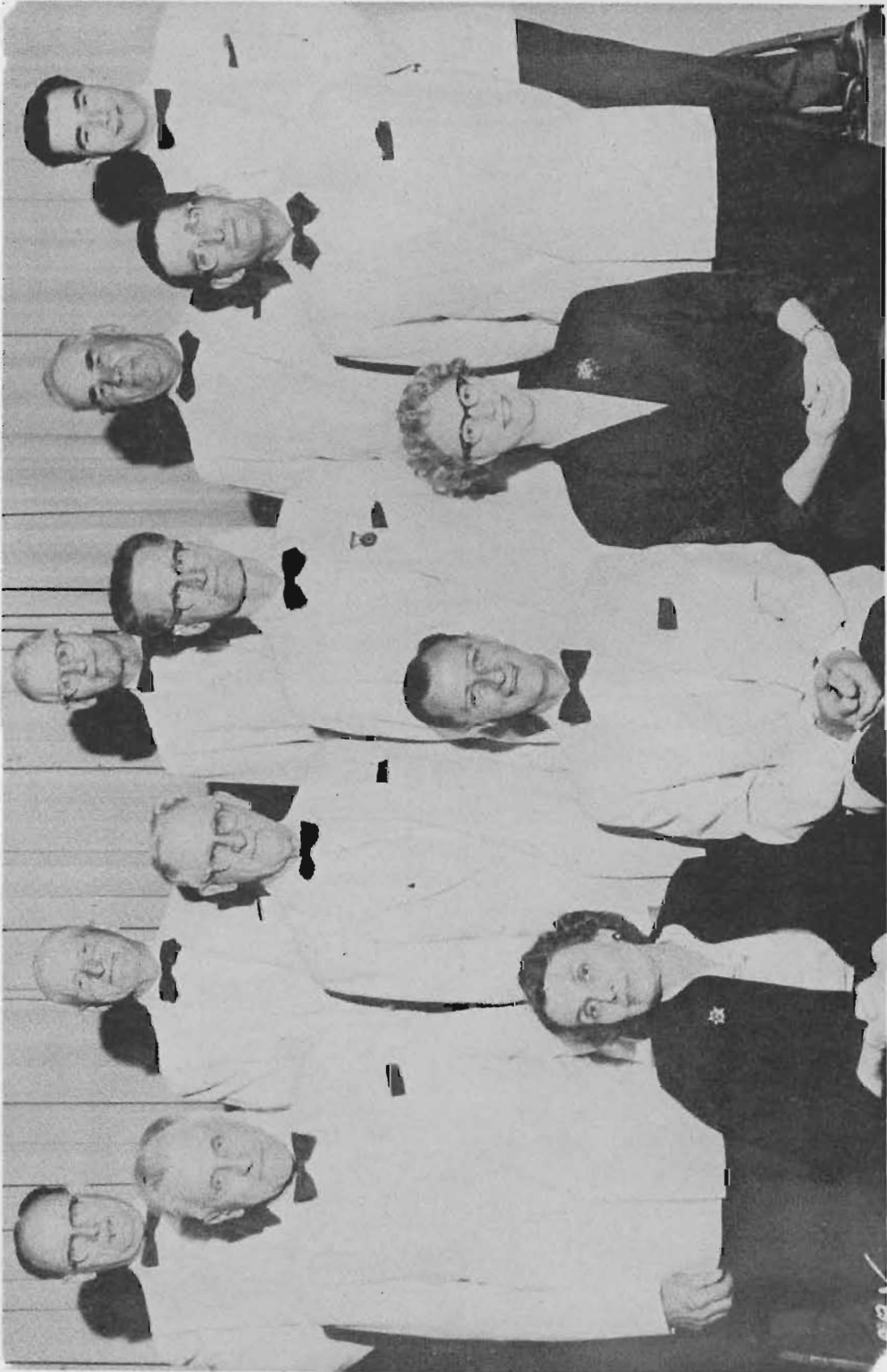

TORDENSKJOLD GLEE CLUB
SPOKANE, WASHINGTON

GREETINGS

to

*Pacific Coast Norwegian Singers
Association*

52nd Sangerfest

from

REGAL PALE BREWING CO.



Brewers of

REGAL SELECT BEER

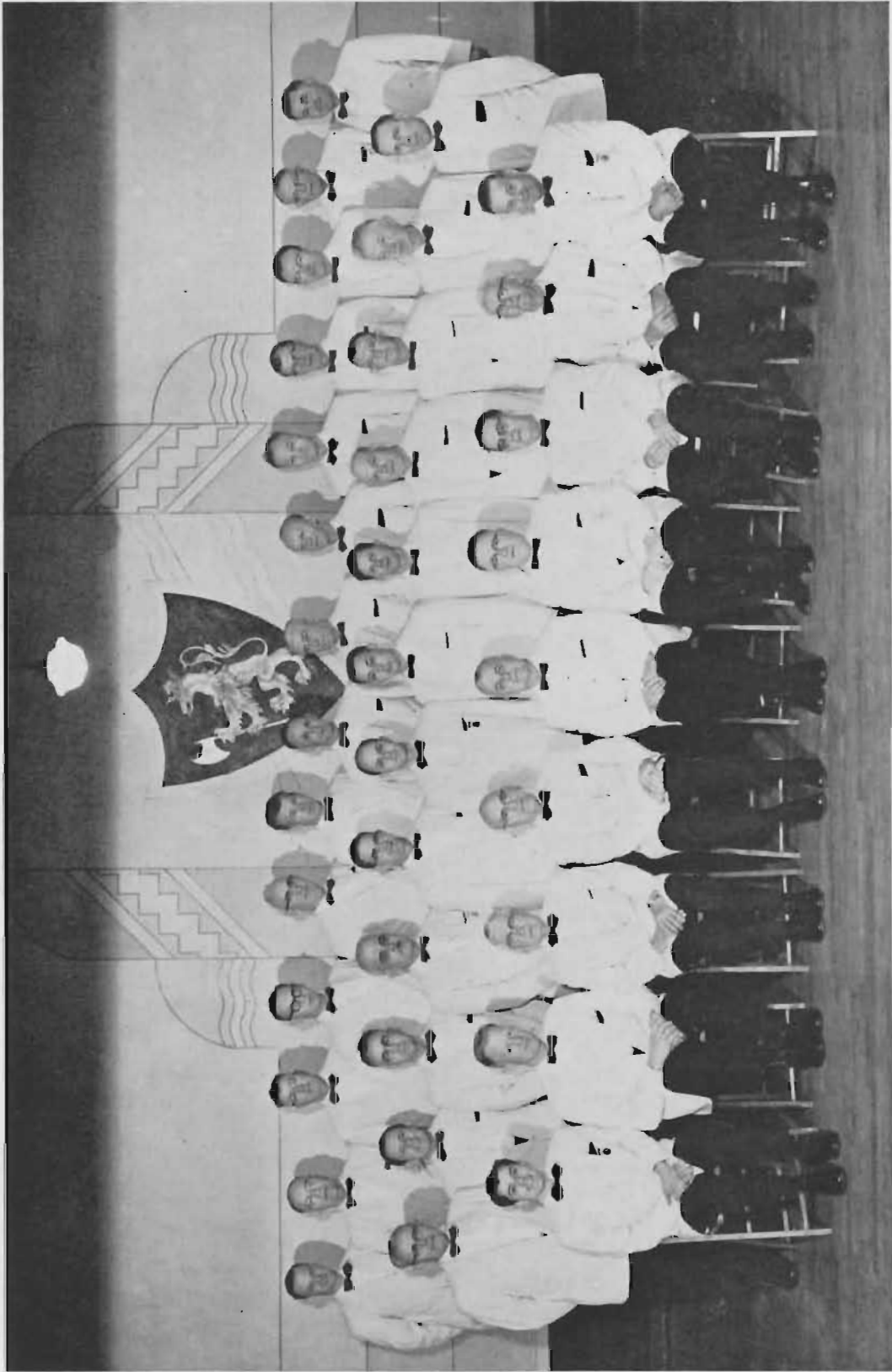

NORMANNA MALE CHORUS
TACOMA, WASHINGTON

A. L. STOCKTON LUMBER CO.

Redwood & Pine Lumber

**GENERAL MILL WORK
BUILDERS HARDWARE**

BJARNE (BARNEY) HEXBERG, Manager

6100 Mission Street

PL. 5-6320

VELKOMMEN

To the 52nd Sangerfest

of

*The Pacific Coast Norwegian Singers
Association*

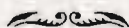

UNION LUMBER COMPANY
San Francisco

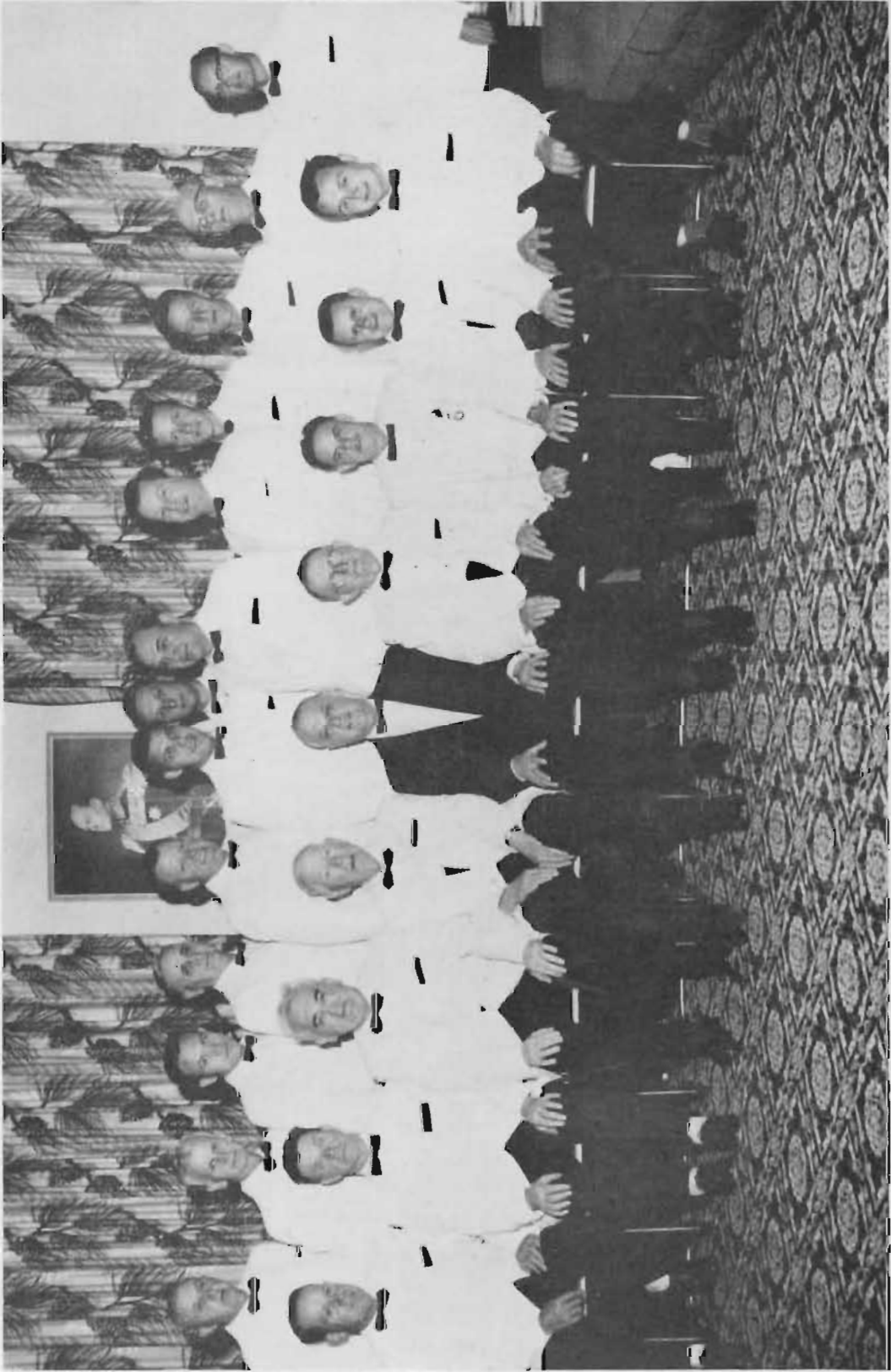

NORWEGIAN SINGING SOCIETY
SAN FRANCISCO, CALIFORNIA

WELCOME TO THE
PACIFIC COAST NORWEGIAN SINGERS' ASSOCIATION
52nd SANGERFEST

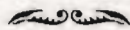

MARIE and CLARENCE WOLD

MIDBUST & DAHL



Contractors and Builders



2266 - 27th AVENUE

SAN FRANCISCO 16

SEabright 1-1491

ELMO CONSTRUCTION CO.

General Contractors

ELLING C. WISETH

2901 - 22nd STREET

San Francisco, California

Bus. ATwater 2-6677

Res. VAencia 4-4085

Welcome to San Francisco
from our
Sponsors, Passive Members and Friends



Sponsors

Mrs. Otto Anderson
Mrs. Reno F. Anderson
Mr. & Mrs. A. Berwick
Mr. & Mrs. H. E. Bruun
Mr. & Mrs. H. T. Gundersen
Mr. & Mrs. E. Gundersen, Sr.
Mr. O. Gundersen
Mr. & Mrs. C. Hexberg
Mr. & Mrs. A. Moen
Mr. & Mrs. P. Midbust
Mr. & Mrs. G. Peters

Passive Members

Mr. R. Botolfson
Mr. D. Dundas
Mr. G. E. Olivera
Mr. E. Gundersen, Jr.
Mr. B. Hove
Mr. R. Odegard
Mr. H. Oyen
Mr. E. Iverson
Mr. O. H. Olsen
Mr. L. Pedersen
Mr. C. Riechmann
Mr. C. Sather
Mr. L. S. Soholt
Mr. R. Sandvik
Mr. J. Stromsheim
Mr. H. Utne
Mr. Conrad J. Wahle

Friends

Mr. & Mrs. B. A. Bendiksen
Mr. & Mrs. Per B. Bertelsen
Mr. & Mrs. P. S. Carlsen
Mr. & Mrs. Dan Dundas
Mr. & Mrs. Karsten Hatlen
Mr. & Mrs. Jack Hellesto
Mr. & Mrs. Odd Johnsen
Mr. & Mrs. Arne Kirkewaag
Mr. & Mrs. Sam Miller
Mr. & Mrs. Hans Oyen
Mr. & Mrs. George E. Olivera
Mr. & Mrs. Frank O. Renstrom
Mr. & Mrs. Lars Soholt
Mr. & Mrs. S. Stevensen
Mr. & Mrs. Carl Sather
Mr. & Mrs. M. Sheveland
Mr. & Mrs. John Vollen
Mr. & Mrs. Clarence Wold
Agnes & Helge Utne
Mr. & Mrs. Bjarne Hexberg
Mr. & Mrs. O. M. Oyen
Mr. & Mrs. Leif Herskedal
Mr. & Mrs. Erling Andresen
Mr. & Mrs. Al Oksvold
Mr. & Mrs. G. E. Fredricksen
Mr. & Mrs. Al Nelsen
Mr. Arnt Haugerud
Mr. Peder Eriksen
Mr. & Mrs. Halgrim Oustad
Mr. Johannes Birkeness

The Consul General and Mrs. Carl O. Jorgensen

extend their best wishes for the

FIFTY-SECOND SANGERFEST
IN SAN FRANCISCO

and look forward to meet their happy singer and friends upon their
return from Norway.

GO TO . . .

J. H. WILEY

for

FURNITURE & APPLIANCES

"The Best for Less"



FRANK JOHNSON
President



2080-98 MARKET STREET

UNderhill 1-5102



Greetings to the Singers

**SCHOU - GALLIS
COMPANY, LTD.**

**SAN FRANCISCO,
CALIFORNIA**



1861-1961 Our Centennial Year

*You haven't seen
San Francisco
until you've seen*

GUMPS

Famous jade collection, Oriental and
European antiques and gifts from
every continent.

250 POST STREET • SAN FRANCISCO 8

LLOYD PEDERSEN

Painter and Decorator

Overland 1-0872

Colon - Electro - Physio - Therapy
Spinal Adjustments

Dr. Erich O. B. Reichmuth
CHIROPRACTOR

1734 TARAVAL STREET
Near 28th Avenue - "L" Car Line

Phone MONTrose 4-2848
Closed Mondays

Prescription Specialists

SHELL DRUG CO.
THE REXALL STORE

4440 Mission Street San Francisco
Phone JUniper 7-4440

G. FLORES · O. A. SWANSEN
Registered Pharmacists

RAY WINTHER CO.

COMMERCIAL REFRIGERATION
and STORE FIXTURES

925 Linden Avenue South San Francisco

Welcome

To the Pacific Coast
Norwegian Singers' Association
52nd SANGERFEST

Chris and Larry Ellingson



DOVRE CLUB

Greetings to All Singers

**ROY BOX
COMPANY**



ROY BOTOLFSEN



120 KISSLING STREET

Market 1-5760

GREETINGS AND BEST WISHES TO
PACIFIC COAST NORWEGIAN SINGERS ASSOCIATION

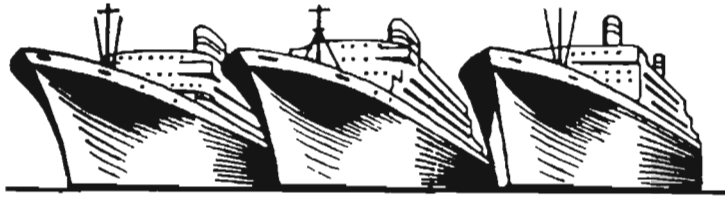

You have the choice of three great ships when you travel
Norwegian America Line to Norway. You will enjoy
the hospitality, friendly service and excellent
cuisine for which N. A. L. ships are so
well known.

REGULAR SAILINGS TO NORWAY AND DENMARK
FROM NEW YORK

m.s. BERGENSFJORD *m.s.* OSLOFJORD *ss.* STAVANGERFJORD

ALSO

Carefree Cruises

See your Travel Agent, or

Norwegian America Line

AGENCY, INC.

OVERSEAS SHIPPING COMPANY

310 SANSOME STREET

SAN FRANCISCO 4, CALIF.

New York

--

Chicago

-

Minneapolis

-

Seattle

--

Montreal

Best Wishes for a
SUCCESSFUL SANGERFEST

THE NORWEGIAN CLUB
OF
SAN FRANCISCO

1900 FELL STREET

BJARNE HEXBERG, *President* ARNT HAUGERUD, *Secretary*

THE NORWEGIAN SINGING SOCIETY OF SAN FRANCISCO

Meets every Monday Evening at the Norwegian Club, 1900 Fell Street
San Francisco, California

We Invite New Singers to Join Us — Visitors Always Welcome

Welcome Pacific Norwegian Singers

to the WHITCOMB HOTEL, *your home away from home.* You will find comfortable accommodations, excellent food and friendly WHITCOMB service at your disposal during your stay. . . . We hope you will tell your friends about the WHITCOMB and will return again soon.

Food service in the Dining Room features continental and American cuisine. Hours: from 7:00 A.M. to 8:30 P.M.
Vienna Tavern for delicious refreshments—10 A.M. to 1:30 A.M.

Free parking for all registered guests.



WHITCOMB HOTEL

MARKET STREET at NINTH
San Francisco
UNderhill 1-9600

Welcome to
*Pacific Coast Norwegian
Singers Association*



FRED OLSEN LINE

465 California Street

Compliments of

**SEIGLER
SPRINGS**

The Vacation Place
of
Lake County

DOVRE HALL



Halls for All Occasions

Call between 11-2 or 7-11 P.M.



Between
Valencia and Guerrero Streets

3543 - 18th Street

San Francisco, California

KLondike 2-0290

"It's CARL'S for Finer Things
in Baking"

CARL'S *Pastry Shop*

Corner 18th and Guerrero Streets

Phone KLondike 2-1141

MABEL and CARL RIECHMANN

JOHANSEN'S

Physical Therapy



882 SUTTER STREET

San Francisco

Telephone ORdway 3-4838



Compliments

of

**SCANDINAVIAN
AIR LINES SYSTEM**



COASTWIDE PAINTERS



ERLING and ROBERT ANDRESEN



4500 OCEAN AVENUE

LOmbard 6-4911

OVERland 1-7011

MOUNT DAVIDSON MARKET, Inc.

Complete Line of Finest Groceries

VILLAGE MEAT CO.

Fine Quality Meats



110 West Portal Avenue

MONtrose 4-6162

Telephone and Delivery Service

Greetings

from

WESTERN PINE SUPPLY

Emeryville, California



*Tonight, Dine and Entertain
the Mexican Way at*

SINALOA Cantina Night Club

Mexican Dinners - Steaks - Floor Show

Closed Wednesdays — Hours 6 p.m. to 3 a.m.

1416 POWELL - SUTTER 1-9624

San Francisco, California

JUNKERS — The Instant Water Heater
DOORKING — Electronic Garage Door Opener

CASS SALES CO.

JOBBERs — Wholesale and Retail
Furniture · Rugs · Appliances

313 MONTEREY BLVD. — Office: JU 5-3325

CASS RUNNING — Res. DE 3-0368

The Danish Catering Co.

FOR FINER SERVICE

K. RABEN, San Francisco 17, California

Business: 1881 HAYES ST. — WE 1-6300

RES. 212 CLAYTON ST. — BA 1-4562

JACK STROMSHEIM

Contractor

Painting · Decorating · Paperhanging

2466 FUNSTON AVENUE

MOntrose 4-5725 San Francisco

Compliments of

WEST WINDS, Incorporated

Ship Repair and
Conversion

BREDO MATHISEN

1035 Battery Street
San Francisco, California

Sangerhilsen Fra BUE KORPS GUTTENE

“Söthollets” Battalion

August Werner

Hilmar Hansen

Olaf Boe

Bjarne Pors

Georg Johannesen

Egil Hansen

Conrad Wahle

Odd Johnsen

OLE GRINI

Watchmaker and Jeweler

Importer of

Scandinavian Enameled Jewelry

209 Post Street San Francisco 8, Calif.

Phone EX 7-2461

HENRY C. MEYER & SON

Registered

PLUMBING — REMODELING

Water Heaters · Heating · Modernization

721 LINCOLN WAY (near 9th Avenue)

Day or Night: OVerland 1-4349

Home: SEabright 1-5647

Henry Meyer :: Gene Meyer

The DOLORES PRESS

*Printing and
Publishing*



389 CHURCH STREET

San Francisco 14



Underhill 1-3667 - UNderhill 1-3668

DAN ANDERSON TRAVEL SERVICE

2330 MARKET STREET — SAN FRANCISCO
Phone UN 3-5050

*Specializing in Air, Sea Transportation
to Scandinavia — No Service Charge*

Authorized Agents

ANDERSON ROOFING CO., INC.

More than 32 years of Unequalled Service
in San Francisco

Residential - Commercial - Industrial

COMPLETE REPAIR SERVICE—All Types
Tile - Slate - Tar and Gravel - Shingles

ALL WORK FULLY GUARANTEED

2940 SAN JOSE AVE.

JU. 4-9575

PLaza 6-3270

Wheel Balancing

ALBERIGI'S AUTO SERVICE

Auto Electric Specialist

Complete Brake Service - Lubrication

ALDO ALBERIGI

6098 Mission St.

Daly City, Calif.

OLAF BOE

Upholstering

1328 IRVING STREET

LOmbard 4-0086

San Francisco 22, California

Compliments to

THE NORWEGIAN SINGING SOCIETY
OF SAN FRANCISCO

from

CAFE DU NORD

CARL STROM and JUSTUS NICHOLSON

HARRY M. MICHELSEN Flreside 1-1887

MICO

BUILDING SPECIALTIES

1968 Lexington Ave. San Mateo, Calif.

Du Pont Paints - Duco - Dulux - Marine Finishes
BOYSEN PAINTS — COLORIZER

ANDERSON'S

PAINT and WALL PAPER

WALLPAPER - BRUSHES - SUNDRIES - GLASS

837 IRVING STREET

Between 9th and 10th Avenues

SEabright 1-3212

San Francisco 22, Calif.

JACKSON'S HARDWARE

Builders Supplies

Paints — Plumbing — Hardware

TOOLS

1315 - 20th AVENUE

SE 1-5615

MOQUIN'S RADIO & T. V.

SALES and SERVICE

715 RANDOLPH STREET

78 STONESTOWN

DE 4-1874

Toulouse Laundry

FRENCH LAUNDRY and
DRY CLEANING

Experts on Textile Maintenance

821 - 829 LINCOLN WAY

Phone MOntrorse 4-1634

San Francisco 22, California

Rudolph Olsen Travel Agency

All Forms of Travel



33 Years in the Travel Business

Authorized Agent — Norwegian America Line & S.A.S.



166 Geary Street DO 2-9135 San Francisco 8

PICETTI FLORISTS

Funeral Designs A Specialty

2193 MARKET STREET

At 15th Street San Francisco 14, Calif.

Phone UNDERhill 3-6328

KINGSHILL & SONS

General Contracting

MARTIN KINGSHILL

53 LAFAYETTE STREET

UNDERhill 1-5971 San Francisco, Calif.

Visit Our Press Room · Private Parties

NUGGET GRILL

41 POST STREET

EXbrook 2-5643 San Francisco

Member MLS Notary Public Insurance

MISSION REALTY CO.

JACK W. LEISHMAN, Realtor

2195 MISSION STREET

UNDERhill 3-0180 Res.: OVERland 1-4963

GEARY FURNITURE

Modern and Period Furniture

EXCLUSIVE LAMPS

Oscar Gronberg and Henry Gronberg

Phones FILLmore 6-4878 · 6-5953

1875 GEARY STREET

Near Steiner Street — San Francisco, Calif.

McCOY'S SHELL SERVICE

Pickup and Delivery · Complete Motor Service

We Give S & H Green Stamps

7th AVENUE and LINCOLN WAY

SAN FRANCISCO

For Service Phone LO 4-5176

HARRIS BROS.

AUTO BODY AND RADIATOR WORKS

6050 MISSION STREET

Phone WYman 2-0200 Daly City

PAT HARRIS

CALA FOODS, Inc.

— Fine Meats —

Groceries :: Liquors

199 PARNASSUS AVENUE

Supreme Quality Cleaners

HAND PRESSED IF DESIRED

Ladies' and Men's Tailoring

S. Phillips

234 TARAVAL STREET

LOmbard 4-6200 San Francisco 16

COMMITTEES FOR 52nd SANGERFEST - 1961

AUGUST 17-18-19

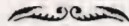

RECEPTION

OLAF BOE
EGIL HANSEN
PEDER ERIKSEN
JAMES FARROL
G. E. FREDRICKSEN
HANS OYEN
GEORGE GREGORY
CHRIS CHRISTIANSEN
HELGE UTNE
HILMAR HANSEN
H. STORSETER
T. STRAUME
LEIF HERSKEDAL

REGISTRATION

BREDO MATHISEN
ARNT HAUGERUD
ERLING ANDRESEN
BJARNE HEXBERG
OLAV TJENSVOLD
EGIL HANSEN

SOUVENIR PROGRAM

CASPAR HEXBERG
BJARNE HEXBERG
ERLING ANDRESEN

BANQUET

ARNT HAUGERUD
BJARNE HEXBERG
OLAF BOE

STAGE AND HALL DECORATION

LLOYD PEDERSEN
ERLING ANDRESEN

BANQUET DECORATION

MRS. RUTH RISVOLD

TICKET SALES

MELVIN IVERSON, Box Office
CHRIS CHRISTIANSEN, Reception
ARNE HOVE, Reception

CONCERT TICKETS

OLAV TJENSVOLD
ARNT HAUGERUD
ERLING ANDRESEN
BJARNE HEXBERG
CASPAR HEXBERG

HOTEL

BREDO MATHISEN
LLOYD PEDERSEN

PUBLICITY

JOE SHERIDAN
CASS RUNNING
ARNT HAUGERUD
CASPAR HEXBERG

TRANSPORTATION

OLAF GUNDERSEN
GEORGE STROM
OLAF BOE
MELVIN IVERSEN
ROBERT OYEN
HELGE UTNE
HANS OYEN

SINGERS LUNCHEON

HELGE UTNE
OLAVE HORVE
TOR STRAUME
EGIL HANSEN
JAMES FARROL
PEDER HERSKEDAL
LEIF HERSKEDAL
PEDER ERIKSEN
AL NELSON
H. STORSETER
NORMAN RUNNEBERG

SPECIAL COMMITTEES

ASSIST LADIES' AUXILIARY

HELGE UTNE
MELVIN IVERSEN
ARNE HOVE
ROBERT OYEN

SETTING AND REMOVING CHAIRS

ROLF ROSTAD
TOR STRAUME
G. E. FREDRICKSEN
PEDER HERSKEDAL
H. STORSETER
AL NELSON
H. AUSTAD
THOR IDSO
PEDER EIDHEIM



GUNNAR J. MALMIN

Director

Tacoma Chorus

(Cut not available at time of program printing)

