

PACIFIC COAST NORWEGIAN SINGERS-ASSOCIATION



S A N G E R F E S T

S E P T E M B E R 1936



AW

DONORS.
KAREN N. & HANS D. SORVIK, SEATTLE, WASHINGTON

Souvenir Program



TWENTY-NINTH SANGERFEST

Pacific Coast

NORWEGIAN SINGERS ASSOCIATION



September 4th, 5th, 6th, & 7th, 1936

SEATTLE, WASHINGTON



CARL SUNDE

In Memoriam

BORN—SANDEFJORD, NORWAY - - - JUNE 10th, 1863
DIED—ON THE WAY TO NORWAY - - - MAY 9th, 1936

Carl Sunde was one of the organizers of the first Norwegian Singing Society of Seattle in 1889 and was thruout the years until his death an active member of that organization. He served several times as its president, many years as its treasurer and was an honorary member. In 1926 he was president of the Pacific Coast Norway Chorus which made a memorable tour to and through Norway.

He was president of the Pacific Coast Norwegian Singers Association for two years, 1916 and 1917, and was its treasurer for many years, which office he held at the time of his death. He was the wearer of a decoration for active participation in twenty-five Sangerfests.

Carl Sunde was a staunch supporter of the singers in all of their endeavors and left behind him a host of friends. His passing left a void in the ranks of the Norwegian Male Chorus of Seattle and of the association and removed an anchor to the past. His active work among the singers until the year of his death was a shining example of a true singer, friend and man.

Pacific Coast Norwegian Singers' Association

Normanna Male Chorus (Ketchikan, Alaska)	Chas. Homan, Director
Nordmennes Sangforening (Vancouver, B. C.)	Monrad Malmin, Director
Bellingham Male Chorus (Bellingham, Wash.)	John Vistaunet, Director
Norrøna Male Chorus (Stanwood, Wash.)	Adolf Joergensen, Director
Norwegian Male Chorus (Everett, Wash.)	H. W. Ringman, Director
Norwegian Male Chorus (Seattle, Wash.)	August Werner, Director
Normanna Male Chorus (Tacoma, Wash.)	Geo. S. Johnson, Director
Grieg Singing Society (Grays Harbor, Wash.)	Oscar Moe, Director
Larken Singing Society (Astoria, Oregon)	T. P. Haller, Director
Norwegian Glee Club (Portland, Oregon)	Ernest Harald, Director
Norwegian Singing Society (San Francisco, Calif.)	Fr. Turnquist, Director
Normanna Glee Club (Oakland, Calif.)	A. Arnesen, Director
Norwegian Singing Society (Los Angeles, Calif.)	H. Helgason, Director

DIRECTORS-IN-CHIEF

CARLO A. SPERATI	1902-1916
RUDOLPH MØLLER	1916-1935
GEORGE S. JOHNSON	1935-1936

RECORD OF SANGERFESTS

1—Everett	1903	16—Astoria	1921
2—Seattle	1904	17—Everett	1922
3—Portland	1905	18—Edison-Bellingham	1923
4—Tacoma	1906	19—Seattle	1924
5—Astoria	1907	20—Portland	1925
6—Seattle	1909	21—Tacoma	1926
7—Eureka	1910	22—Vancouver	1927
8—Everett	1912	23—San Francisco	1928
9—Spokane	1913	24—Astoria	1929
10—San Francisco	1915	25—Grays Harbor	1931
11—Bellingham	1916	26—Everett	1933
12—Seattle	1917	27—Vancouver	1934
13—Portland	1918	28—Bellingham	1935
14—Tacoma	1919	29—Seattle	1936
15—Grays Harbor	1920		

Honor Roll

Decorated for Attendance at Twenty-five Sangerfests

F. A. TOMTE—Portland	1934
J. J. LIBAK—Portland	1934
CARL SUNDE—Seattle	1934
PETER LILOS—Seattle	1934
RUDOLPH MØLLER—Seattle	1935
THEO. CHRISTY—Seattle	1935
C. AUGUST PETERSON—Seattle	1936



Sangerbrødre, velkommen til gilde
velkommen hit til vaar blaanende kyst!
La furudriften og havets vilde
brusende toner faa fylde dit bryst.
Syng oss om Olav og Ormen hin lange
Syng alle de andre herlige sange!

—Einar Beyer, Norsk Konsul.

TRADITIONS and HISTORY

It is a fact, that the average student of music history, while well versed in the musical traditions of most civilized nations past and present and always ready to expound and enlarge upon THEORIES pertaining to music as an art among the ancients, nevertheless is quite ignorant about FACTS anent music and musical instruments in Norway, Sweden, Iceland and Denmark, the common belief being that these countries in earlier times had no musical civilization.

Let it be understood that the old nations of the North have a musical tradition which is as rich and was as rich as that of any other country.

And it is an old tradition indeed.

We have in Nordic museums original bronze horns of exquisite workmanship and of great tonal beauty and range—the so-called “LUR.” They are 3000 to 4000 years old and the oldest artistic musical instruments so far to be found in the world.

The earliest written records of any historical value about music state clearly that harmony in its more primitive forms originated in the NORTH and was brought by the Vikings and other Nordic travelers to England and from there to the rest of the continent.

THEY SANG IN HARMONY

With such traditions it is no wonder that the Norsemen are still in the foremost ranks, both as music lovers, composers and performers.

Singing, and in particular male chorus singing, has a broad place in their daily musical life. Virtually every little community has its singing societies, and Sangerfests with massed choruses numbering from 5000 to 6000 men are realities. The composers of their songs are among the greatest that these countries have produced. In Nor-

way men like Grieg, Sinding, Svendsen, Kjerulf, Nordraak, Reissiger, Selmer, Borg and many others have given us male chorus compositions of lasting beauty; compositions that rightfully belong among the finest the world has produced in this form of music.

This great musical inheritance the Norsemen brought with them to America. In this, their new home, they have carried on the rich traditions of their forefathers and have contributed honorably to make America the greatest musical Nation of the world.

Norwegian Male Choruses, numbering among them members of first, second and third generations are to be found wherever Norwegians have settled in the United States. These choruses are again united in larger associations of which the Pacific Coast Norwegian Singers' Association is one. Chiefly through the efforts of Mr. F. A. Tomte, of Portland, Oregon, this organization was inaugurated in Seattle, Wash., in 1902 with Dr. Carlo Sperati as its first director in chief. He was succeeded by Rudolph Møller, of Seattle, Wash. The present director in chief is Mr. George Johnson, of Tacoma, Wash.

The first officers were John Norman (Everett), president; A. J. Thuland (Seattle) secretary, and Dr. A. O. Loe (Seattle), treasurer.

The first Sangerfest of the organization was held in Everett, Wash., in 1903. Since then Sangerfests have been held and celebrated in the principal cities on the Pacific Coast from Vancouver, B. C., to San Francisco, Calif.

The present Sangerfest in Seattle, Wash., is the twenty-ninth in the history of the Pacific Coast Norwegian Singers' Association.

A. W.

GREETINGS TO THE SINGERS

FROM THE

NORWEGIAN COMMERCIAL CLUB

SEATTLE



OFFICERS

President.....	Allan Pomeroy
Vice President.....	Paul Frederickson
Treasurer.....	Valdemar Holm
Secretary	Erwin Suther

TRUSTEES

Consul Einar Beyer	Col. Howard A. Hanson
Alfred C. Oleson	Jacob Samuelson
C. F. Moe	

SANGERFEST SCHEDULE

Friday, September 4—

Registration all day at Headquarters in Spanish Lounge, Olympic Hotel.

8:30 P. M.—Welcome Reception in Olympic Spanish Ball Room. Program and Dancing.

Saturday, September 5—

10:00 A. M.—Rehearsal at Civic Auditorium.

12:30 P. M.—Singers' Lunch at Norway Hall.

12:30 P. M.—Reception and Luncheon for Visiting Ladies at Sorrento Hotel.

2:30 P. M.—Rehearsal at Civic Auditorium.

8:00 P. M.—Concert at Civic Auditorium.

10:00 P. M.—Grand Ball at Civic Auditorium.

Sunday, September 6—

9:00 A. M.—Norway Chorus Breakfast at Olympic Hotel.

11:00 A. M.—Singers' Morning Service at Olympic Hotel. Rev. C. August Peterson.

2:30 P. M.—Concert at Meany Hall, U. of W.

7:00 P. M.—Banquet at Olympic Spanish Ball Room.

Monday, September 7—

9:00 A. M.—Business Meeting at Headquarters.

11:30 A. M.—Excursion from Salt Water Harbor through Lake Washington Canal into Lake Washington.

1:00 P. M.—Lunch on board steamer.

1:45 P. M.—Arrive at Fortuna Park.

2:30 P. M.—Chorus Singing.

3:00 P. M. to 5 P. M.—Dancing.

6:00 P. M. to 8:00 P. M.—Dancing.

RECEPTION PROGRAM

a—Sangerhilsen Grieg

b—Bára Blá (Wave So Blue) Icelandic Folktune
arr. by Werner
Norwegian Male Chorus of Seattle
Conductor, August Werner

Welcome, Melvin Sylliaasen, Pres., P. C. N. S. A.
Hon. John F. Dore, Mayor of Seattle
Hon. Einar Beyer, Consul for Norway
Oscar Myhre, Marshal, P. C. N. S. A.

a—Mot Kveld (At Eventide) Backer-Grøndahl

b—Mor, min lille mor (Mother, Little Mother)
—Backer-Grøndahl

c—Aagots Fjeldsang (Aagot's Mountain Song)
from "Fjeldeventyret" Thrane
Clara Pladsen, Soprano
Jane Sylliaasen, Accompanist

a—Jubilate Kjerulf

b—Aftenstemning (Evening Mood) Reissiger

c—Valdrisvisen (Song from Valdres), Norwegian...
Folk Song, arr. by Werner
Norwegian Ladies Chorus of Seattle

Three Duetts from "Gluntarne" Wennerberg
Percy Richard, Basso; August Werner, Baritone
Gertrude Werner, Accompanist

a—Lill' Anna Mari, Folk Song from Holstein
arr. by Werner

b—Klingom Brøder (Sing Brothers) Wetterling

c—Kaares Sang, from "Sigurd Slembe" Nordraak
Soloist: Gunnar Mathiasson
Norwegian Male Chorus of Seattle
Conductor: August Werner; Gertrude Werner, Accompanist

GREETINGS

to the

SINGERS



AUGUST BUSCHMANN

COLMAN BUILDING

SEATTLE

Leif Erikson Lodge No. 1

SONS OF NORWAY

Seattle . . . Washington

EXTENDS ITS HEARTIEST GREETINGS
TO THE PACIFIC COAST NORWEGIAN
SINGERS' ASSOCIATION ON ITS . . .

29TH SANGERFEST

ARNE H. TVETE

President

A. GORUD

Secretary

SANGERFEST COMMITTEES

EXECUTIVE—

M. SYLLIAASEN
A. WERNER
P. LILOS
T. CHRISTY
R. MOEN
R. BYE

REGISTRATION—

M. Grimstad
R. Berg
G. Moe
T. Tjerandsen
O. Thorgaard

TICKET SALE—

J. Sather
R. Langseth
P. Olsen
G. Mathiasson
K. Vik
R. Svendson
H. Hansen
R. Peterson
N. Tjerandsen
J. Engen
C. Moe
G. Tollefsen
K. Frederick
K. Sather

PICNIC—

A. Wold
N. Nilsen
J. Moe
M. Grimstad
B. Tollefsen
H. Waale
J. Wullum
A. Halvorsen
G. Solheim
L. Wormdahl
A. Petersen
J. Jacobsen
M. Abrahamsen
M. Jonassen
H. Teigen
T. Bojesen
S. Jules
J. Loberg
T. Tjerandsen
B. Wick
V. Jacobsen
B. Iverson

MUSIC—

A. Werner
T. Christy
M. Sylliaasen

NORWAY CHORUS BREAKFAST—

E. Suther
J. Sather

SOUVENIR PROGRAM—

N. Christiansen
S. Sandness
J. Hansen

STAGE and DECORATION—

O. Poen
T. Olsen
A. Breivik
H. Sorvik
J. Madsen
J. Lilos
A. Kvalheim
O. Linstad
Tom Tjerandsen
S. Fylling
C. Johansen
S. Langlie
G. Joergensen
G. Reitan
F. Jaeger
G. W. Tollefson

TRANSPORTATION—

C. Tjerandsen
S. Howick

BANQUET—

R. Bye
T. Christy
A. Hauge
K. Jchansen
A. Berg
A. Andersen

PUBLICITY—

O. Ejde
J. Hansen
E. Suther

USHER—

J. Sandvig
M. Halvorsen

HOTEL—

R. Moen
B. Hallgrimsen

SUNDAY SERVICE—

G. Lane
J. Sandvig

RECEPTION—

P. Lilos
K. Nilsen
H. Sorvik

The Seattle Chorus Members and Committees are very appreciative of the splendid cooperation of the visiting singers and also of the fine support given by many friends in Seattle.

Precise Temperature Control Express Speed and Despatch

FRUIT EXPRESS LINE

OUR COMPLIMENTS TO THE
PACIFIC COAST NORWEGIAN SINGERS

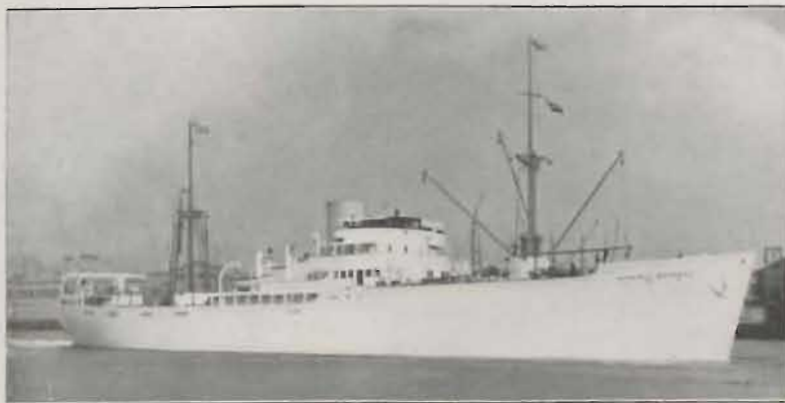

THESE VESSELS ALSO HAVE EXCELLENT ACCOMMODATION
FOR TWELVE FIRST-CLASS PASSENGERS

Express Refrigerated Service

Serving Fruit Shippers Exclusively Pacific Coast and
Europe

General Pacific Coast Agents

International Pacific Coast Corporation
Skinner Building, Seattle

VANCOUVER, B. C.
B. W. Greer & Son, Ltd.
Bank of Nova Scotia
Building

SAN FRANCISCO
Dodwell & Co., Ltd.
Merchants Exchange
Building

LOS ANGELES
Dodwell & Co., Ltd.
Pacific Electric
Building

PORTLAND
Page Brothers, Inc.
Board of Trade
Building

REIDAR GJØLME

Douglas Building General Passenger Agent, Seattle, Wash.

Help Yourself.. By Investing In Shares of this Association

USE this Association and all its SAVINGS and
EARNING OPPORTUNITIES to the
full. And remember that you are doing a good
turn and giving the best advice when you urge
neighbors and friends to become Members of
the Puget Sound Savings & Loan Association.
The greater the membership, the greater the
possibilities of mutual benefit.



Puget Sound Savings & Loan Association

C. ELLIS SHEPHARD, President W. H. BAUM, Secretary

DIRECTORS

William Anderson	A. G. Sears, Chairm.	Roy C. Miller
A. C. Archer	Agnes G. Handley	P. A. Schaeffer
W. H. Baum	K. J. Knutson	C. Ellis Shephard

THE SINGERS' HELPMATES

ORGANIZED 1909

OFFICERS

President.....Mrs. Hans Sorvik
Vice President.....Mrs. M. O. Sylliaasen
Recording Secretary.....Mrs. G. W. Tollefsen
Corresponding Secretary.....Mrs. Oscar Olsen
Treasurer.....Mrs. Ivar Hollum

HONORARY MEMBERS

Mrs. Carl Sunde
Mrs. H. P. Rude
Mrs. C. J. Suther
Mrs. L. Andersen

SANGERFEST COMMITTEES

ENTERTAINMENT

Mrs. August Werner
Mrs. Ivar Birkeland
Mrs. M. O. Sylliaasen

DECORATION

Mrs. Tom Olsen
Mrs. Alfred Halvorsen
Mrs. Axel Hauge
Mrs. Carl Moe

RECEPTION

Mrs. M. O. Sylliaasen
Mrs. G. W. Tollefsen
Mrs. Ivar Hollum
Mrs. Oscar Olsen
Mrs. Hans Sorvik
Mrs. August Werner
Mrs. O. A. Sandheim
Mrs. Rudolph Moller
Mrs. N. A. Christiansen
Mrs. Anna Larsen

PICNIC

Mrs. Hans Thompson
Mrs. Harold Landaas
Mrs. Ben Tollefsen
Mrs. Erwin Suther
Mrs. S. E. Sandnes
Mrs. A. Brevik
Mrs. Clarence Andersen

Mrs. Olaf Boen
Mrs. John Mee
Mrs. Kristian Nilsen
Mrs. Emma Nelson
Mrs. Lewis Boen
Mrs. L. Wormdal
Mrs. E. M. Champine

SINGERS' LUNCHEON

Mrs. Harold Landaas
Mrs. Hans Thompson
Mrs. Ben Tollefsen
Mrs. C. W. Sivisind
Mrs. Ivar Hollum
Mrs. N. A. Christiansen
Mrs. George Jaeger
Mrs. Ralph Pedersen

LADIES' LUNCHEON

Mrs. A. Halvorsen
Mrs. G. W. Tollefsen
Mrs. M. O. Sylliaasen

Washington Posten

Etablert 1889

har i alle aar talt sangernes sak og er
offisielt organ for

Pacifickystens Norske Sangerforbund

Hver uke bringer bladet meldinger fra
Norge, meldinger om landsmenn over
hele verden og spesielt om begivenhe-
ter i norske kretser paa Stillehavsky-
sten.

Les Roald Lunds Norgesbrev — paa
engelsk, en glimrende fremstilling av
land og folk sett med en amerikaners
oine.

Washington Posten koster \$1.50
for aaret i U. S. A., \$2.00 aaret
sendt til Norge og utlandet.

GUNNAR LUND, redaktør og utgiver
924 Seaboard Bldg., Seattle, Wash.

CONGRATULATIONS

TO

The Pacific Coast Singers'
Association

ON ITS 29TH

SANGERFEST

OHLSEN & TVETE

1814 Seventh Avenue

MEN'S CLOTHIERS AND TAILORS

Across the street from our old location in
the Textile Tower

**We Serve All Kinds of Beer and
Imported Wines**

Hallbergs, Inc.
Bakery and Restaurant

**ELiot 3272 511 Pine Street
Seattle**



*Norwegian
Brother Singers*

Greetings

FROM

Svea Male Choir





F. A. TOMTE
Portland, Oregon

Originator of the idea to organize the Pacific Coast Norwegian Singers' Association. A past President of the Association. A member of the 1926 Norway Chorus. Throughout the years an untiring planner and worker for Norwegian male chorus singing.



REV. C. AUGUST PETERSEN
Cove, Washington

Honorary Member of the Association and of several of the choruses. Organizer and musical director at various times of many of the Norwegian choruses in the Northwest, and still an active singer at the age of eighty years. A Past President of the Association; Honorary President of the Norway Chorus of 1926; an untiring enthusiast for Norwegian song and an inspiration to the entire membership; to be decorated this year for active participation in 25 sangerfests of the Association.



DR. J. S. JOHNSON
White Salmon, Washington

Director in Chief of the Norwegian Singers' Association of America, in 1892. President of the Norwegian Singers' Association of America, 1908, 1909-1910. A veteran in the cause of Norwegian Male Chorus, singing in the middle west and now actively interested in our association. Sangerhilsen correspondent.

WE BUILD

Tents

Canopies

Hall
and
Floor
Covers

Sleeping
Porches



We
Rent

Large
Tents
Covers
and
Canopies
for
all
Purposes

Also complete stock of Fishing Supplies, Marine Hardware and Outboard Motors

S. B. BORGERSEN

AND HIS FOUR SONS

FURRIERS, Incorporated
MANUFACTURERS

Fifth Avenue and Seneca Street
Seattle, Washington

S. B. Borgersen

ELiot 1414

COMPLIMENTS OF

PEDER P. GJARDE
GENERAL CONTRACTOR

816 JOSHUA GREEN BUILDING
TELEPHONE — ELLIOTT 2660

SEATTLE



GEORGE S. JOHNSON

Director in Chief



DIRECTOR—TACOMA CHORUS

PERMANENT WAVING

HAIR DYEING

The MAY HELLAND HAIR SHOP

Established 1906

SCHOOL OF BEAUTY CULTURE
SEATTLE

1534 Second Avenue

Main 6142 • Main 4157

"Everything For Pictures"

Phone MAin 2058

Pacific Picture Frame Company

Frames
Pictures
Mouldings

MANUFACTURERS
WHOLESALE
RETAIL

1106-8 Pine Street
Near Boren
Seattle

ROSSOE

OIL BURNERS
FURNACES
COAL STOKERS
DIESEL OIL
SERVICE

"If It Is Heating Equipment, We Have It"

Phone Alder 0770

3218 Western Ave.



KNUTSON for CONGRESS

VOTE FOR A REAL
PROGRESSIVE

FISHERIES SUPPLY COMPANY

PHONE ELIOT 4464 ★ PIER 4 ★ SEATTLE, WASH.

Marine, Fishing and Cannery Supplies

Harold Gangmark, President

GREETINGS TO

Norwegian Singers

SUPERIOR FISH COMPANY

C. F. MOE

Phone GA. 0017

487 Elliot Ave., W.

GEORGE S. JOHNSON

Director-in-Chief

EMIL HANSEN

Orchestra Conductor

FESTIVAL PROGRAM

First Concert

AUGUST WERNER

Baritone Soloist

GERTRUDE WERNER

Accompanist



Saturday evening Sept. 5, 1936 at 8 o'clock

- a—Selections from Norwegian Folk Music.
b—Entrance March of the Bojars.....Svendsen
c—Triumphal March, (From "Sigurd Jorsalfar").....Grieg
Orchestra—Conductor Emil Hansen
- a—Star Spangled Banner.....Scott-Key
b—Ja, vi elsker dette landet, (Yes, we love with fond
devotion) Kjerulf
c—Norges Fjelde, (The Mountains of Norway).....Kjerulf
d—Paa Sangertog, (Singer's Procession).....Møller
e—Varde, (The Beacon).....Haarklou
Grand Chorus, a cappella.
Conductor George Johnson, soloist August Werner
- a—Romance Svendsen
Violin solo Theodore Anderson
b—Aria from "Tannhauser".....Wagner
August Werner
c—Norwegian Rhapsody Nr. 3.....Svendsen
Orchestra, Conductor Emil Hansen
- a—Jolly Fellows.....Ryhs-Herbert
b—Winter Song.....Bullard
Grand Chorus, a cappella

- c—Vikingarne, (The Vikings).....Frieberg
Grand Chorus and Orchestra
Conductor George Johnson, soloist August Werner
- Wedding Day at Troldhaugen.....Grieg
Orchestra, Conductor Emil Hansen
- a—Dedication Franz
b—Min tanke er et mektigt fjeld, (My thoughts are like
the mighty Hills).....Grieg
c—Til Norge, (To Norway).....Grieg
d—Jeg tenkte jeg blev noget riktigt stort, (I dreamed
of Greatness) Lindeman
August Werner, Gertrude Werner at the Piano
- a—Olav Trygvason.....Reissiger
b—Baadn-Laot (Nursery-Rhyme), Norwegian Folk
Song, arr. by.....Grieg
Incidental solo by Peter Lilos
Grand Chorus a cappella
- c—Tord Folesson Gomnes
d—Landkjending (Land-Sighting)Grieg
Grand Chorus and Orchestra
Conductor George Johnson, soloist August Werner



FRED OLSEN LINE

North Pacific Service

Fast, Modern Motorships. Special equipped
with Air-cooled Chambers for Carriage Fresh
Fruits

Service to
LIVERPOOL LONDON HULL
and
SCANDINAVIA

General Pacific Coast Agents
FRED OLSON LINE AGENCY, LTD.
405 Montgomery Street
San Francisco, Calif.

Northern Agents
ANGLO CANADIAN SHIPPING CO., LTD.
Vancouver

GIRDWOOD SHIPPING COMPANY
Seattle

KINNEY SHIPPING COMPANY
Portland

Los Angeles Agents
P. F. SOTO SHIPPING CO.
Los Angeles and San Pedro, Calif.

L. A. SANDSTROM

MANAGER

Pacific Fishing and Trading Co.

PIER 8

SEATTLE

Christopher Jacobsen

Lawyer

DEXTER HORTON BUILDING
SEATTLE

★ Greetings to Norwegian Singers ★

HARAM & WICKS LINE CO.

L. R. WICKS, Mgr.

★

FAMOUS HALIBUT FISHING LINE

Phone SUNset 9285

1546 Leary Way



AUGUST WERNER

BARITONE SOLOIST

★

Assistant Director in Chief
Director, Seattle Chorus

KGL. NORSK KONSULAT
SEATTLE

DOUGLAS BUILDING

GEORGE S. JOHNSON

Director-in-Chief

EMIL HANSEN

Orchestra Conductor

FESTIVAL PROGRAM

Second Concert

AUGUST WERNER

Baritone Soloist

GERTRUDE WERNER

Accompanist



Sunday afternoon Sept. 6, 1936 at 2:30 o'clock

Selection from Norwegian Folk Music

Emil Hansen, Orchestra Conductor

- a—Star Spangled Banner.....Scott-Key
- b—Ja, vi elsker dette landet (Yes, we love with fond Devotion) Nordraak
- c—Worship of God in Nature.....Beethoven
- d—Suomis Song, (Song of Finland).....Pacius
- e—Kyrie at Sea.....Durrner

Grand Chorus a capella
Conductor, George Johnson

Peer Gynt Suite No. 1.....Grieg

- a—Morgen (Morning)
- b—Aases død, (The Death of Aase)
- c—Anitras Dans
- d—I Dovregubbens Hall, (In the Hall of the Mountain King)

Orchestra
Conductor Emil Hansen

- a—Morgenvandring, (Morning Wandering).....Schmidt
- b—Vackra Sky, (Beautiful Cloud).....Brolén
- c—Vikingarne, (The Vikings).....Frieberg

Grand Chorus a cappella
Conductor George Johnson, Soloist August Werner

a—Where 'er You Walk, aria from "Semele".....Handel
August Werner

b—Solveigs Sang.....Grieg
Violin Solo, Theodore Anderson

c—Til Vaaren, (To Spring).....Grieg

d—Trolld-dans, (Dance of the Dwarfs).....Grieg
Orchestra
Conductor Emil Hansen

a—Utvandrerren, (The Emigrant)Grieg

b—Møte, (The Tryst).....Grieg

c—Jeg lagde mig saa sildig, (I went to rest so late)
Norwegian Folk Song, arr. byGrieg

d—RagnhildGrieg
August Werner, Gertrude Werner at the Piano

a—Norges Fjelde, (The Mountains of Norway).....Kjerulf

b—Den store hvide flok, (The Great White Host)
Norwegian Folk Tune, arr. byGrieg
Grand Chorus, a cappella, soloist August Werner

c—Tord Folesson.....Gomnes

d—Landkjending, (Land-Sighting).....Grieg
Grand Chorus and Orchestra
Conductor George Johnson, soloist August Werner

OLYMPIA BEER

"It's the Water"



VISITORS WELCOME

The Olympia Brewing Company invites you to visit one of America's Exceptional Breweries at Tumwater (just south of Olympia) directly on the Pacific Highway. Open every day, including Sundays and Holidays. Guide Service, 10 a. m. to 4:30 p. m.



ONE OF AMERICA'S EXCEPTIONAL BREWERIES
OLYMPIA BREWING COMPANY

Phone EAsT 7880



PAUL THORGAARD

PLUMBING COMPANY

REPAIRS • ALTERATIONS
HEATING CORRECTIONS

INSTALLATIONS AND CORRECTIONS OF STEAM
AND HOT WATER HEATING PLANTS



2028 E. Madisen Street

SEATTLE, WASH.

Pheasant - Wigger

MORTUARY

Only Norwegian Funeral Director
in Seattle

2056 Market Street

SUNset 1236

PROGRAM NOTES

Varde. "The Beacon." Words by Per Sivle, music by Johannes Haarklou. History relates that the Norwegian King Haakon the Good (919-961) gave order to build great beacons on the highest mountain peaks throughout Norway. They were only to be lit in case of foes entering the country. Thus the ominous message could reach from the southernmost point of Norway all the way to North Cape within seven nights. In rousing words the poem paints a picture of the awakening at night of each man! The Beacon is Burning!! No need of telling them the foe is entering the Fatherland. They rush to the defense of home and country, and the hapless foe shall taste what it means to be the cause of Burning Beacons. Still, though no beacons are burning on the mountain tops they burn in the hearts of Norway's youth. It burns! Burns!—The powerful musical setting has made the song one of the most beloved of Norwegian choral music.

Morgenvandring. "Morning Wandering." Words by Holdt, music by the Dane, F. Schmidt A song in march tempo telling how wonderful it is in the early morning to leave the slumbering city and march forth in the awakening nature

Paa Sangertog. "Singers' Procession." In June, 1863, the 5th National Sangerfest was celebrated at Bergen, Norway. Henrik Ibsen, then 35 years old, came along with singers from Southeastern Norway and up to Bergen. The trip along the coast with the happy singers made a deep impression on Ibsen, and the result was the beautiful poem "Paa Sangertog." It depicts the journey among the islands and through the fjords in the beautiful Sunday morning with song and music. It tells about the lonely fisher sitting far out on one of the skerries, listening, watching and wondering, forgetting time and place but realizing something grand passed by. Of the 14 verses in

the poem, 10 are used in this musical setting by Rudolph Moller. The song is dedicated to the Norwegian Singing Society of Seattle, Wash.

Norges Fjelde. "Norway's Mountains." Text by Wergeland, music by Kjerulf. Norway's stronghold and protection as of old are its mountains bold. Frowning death is hiding in the caverns deep. Beacons bright watch will keep day and night. Never more shall war and strife disturb the peaceful life. And the old bear hunter may put his rifle away. In his hut a garland shall bloom, and a toast he shall drink to Mountain and Home!

Baadn-Laat. "Nursery Rhyme." This humorous piece is a little Norwegian Folk Song, a Children's Ditty. The setting is by Grieg in his own inimitable style and shows his mastery in male chorus arrangement. The besom lies in the closet. The cat is drumming and four mice are dancing, so the whole earth is shaking. The cat sits on the roof speaking to its daughters: "How shall we keep our feet dry, our paws are freezing?" We shall travel to Denmark and buy shoes for two bits, and corn and gingersnaps. Meow!

Den store hvide flok. "The great white Host." Behold a Host arrayed in white, like thousand snow-clad mountains bright. Their voices they in worship raise, before the throne of God, mid Angels' song of praise! This religious poem is from the prolific pen of the Bishop H. A. Brorson (1694-1722.) Several Norwegian Folk Melodies, greatly varying, are to be found to this text, but Grieg selected the one used here and arranged it for baritone solo with male chorus accompaniment. Of the three verses of the song only the first is used in this setting which has long since become a great favorite with all male choruses.

H. B. STORDAHL

PAINTING CONTRACTOR

•

Joshua Green Building
Phone ELiott 2660

•

Member of Normennes, Seattle

*Greetings to
the Singers*

SCHORN PAINT MFG. CO.

1128 W. Spokane Street
722 Olive Way
SEATTLE

MAin 1951

THRUOUT THE NORTHWEST they know:

"Old Timers" Prefer
HORLUCK
Fine BEER

Just Say: "HORLUCK'S VIENNA"

MARITIME SHIPYARDS, Inc.

Pres. F. Lepsoe



SHIPBUILDERS and REPAIRERS

27th West and Commodore Way
Seattle

PROGRAM NOTES

Tord Folesson. Poem by Per Sivle, music by Gornes. In the year 1030 on Wednesday, July 29th. the Norwegian King, Saint Olav, with army of 3600 men, were overwhelmed by his Norwegian and Danish foes numbering 14,400 men, in the Battle of Stikla-stadir. King Canute the Mighty of Denmark and England as well as the Danish bishop Sigurd had aroused many of the Norwegian gentry and yeomanry against St. Olav. The song itself describes the battle but is mostly a tribute to St. Olav's standard bearer Tord Folesson. When in the midst of the battle Tord received his death wound he rushed forward through the ranks of the foes and drove the standard pole into the ground where it remained standing, after which he sank dying to the ground. He was followed in death a few moments later by St. Olav. The song ends with these significant words: "Thus must always that man do who carries the standard of Progress for Norway. For this is sublime: The banner stands though the bearer falls!"

Vikingarne. "The Vikings." This number is from an Opera by the Swedish composer F. A. Frieberg. The soloist urges the Vikings to arise from a life of ease and languor and set forth to heroic deeds. The chorus of Vikings takes up the strain and in ringing tones sings to the glory of Battle whether against man or the elements. Victorious they shall return to their home in the North.

Landkjending. "Land-Sighting." The poem is by Norway's great writer Bjornson and the music by the immortal Grieg. It is one of the most popular male chorus songs in the world, depicting the young Hero-King Olav Trygvason's return to his native Norway and the first impression of land he and his followers got from the gleaming mountain peaks and thundering waterfalls as they sailed in through the deep blue fjords in the shimmering sunlit air. In the baritone solo

the King gives profound expression for his belief, that here was home, and here he would raise the Cross which should lift his spirit high and strong like the mighty glittering mountains! And his men intone the prayer carrying the song to a grand soul stirring finish.

Olav Trygvason. Poem by Bjornson, music by Reissiger. It is perhaps the favorite of all the Norwegian male chorus songs, and hardly a concert is given without its appearance on the program. The epic background of the song is the Naval Battle fought at the peninsula of Svold, off the German-Baltic coast in the year 1000, where the famous Norwegian Hero—King Olav Trygvason fell against his combined Norwegian, Danish and Swedish foes. His Dragon Ship, the "Long Serpent," the most famous of all Viking ships, was taken—and Olav Trygvason, wounded, jumped overboard and disappeared. But the song itself deals with King Olav's Earl, Erling Skjalgson and his men, who with 56 lighter warships had out-sailed the 11 heavier Dragon Ships of the King, and unaware of the sad fate of their beloved Hero were laying waiting for him—in vain. And then from the depth of the ocean, like a sigh, came the message carried by sobbing waves to the waiting men: "Taken is the Long Serpent! Fallen is Olav Trygvason!"

Vackra Sky. "Beautiful Cloud." This charming song is by the Swedish composer Brolen. Beautiful cloud! Whither goest thou, whither shalt thou find peace and rest? Shalt thou fade and disappear? Beautiful cloud, beautiful cloud!

Suomis Sang. "Song of Finland." Words by Quanten, music by Pacous. Listen to the song from Wainos runic halls! Listen to the song from forests and waterfalls! It is Sumois song. Brother! Let thy heart listen in joy or sadness. It is Sumois song!



DEN NORSKE AMERIKALINJE

WITH THE COMPLIMENTS
Of

The NORWEGIAN AMERICA LINE

REIDAR GJOLME, General Agent

Douglas Building

SEATTLE, WASH.



—the different
Candy Bar

... RICH IN
DEXTROSE

Rich in dextrose means rich in energy. Pick-Me-Up is delicious, too — with a different taste, satisfying and pleasing. There's a special message for BOYS on every Pick-Me-Up wrapper. Get Pick-Me-Up at all candy dealers.

A SOCIETE' CANDY

Made by the Imperial Candy Co., Seattle

COMPLIMENTS OF

THOMPSON MARKET

9609 16th Avenue, S. W.

WHITE CENTER

Hans Thompson

GLendale 9652

Sunset 0406

GEORGE A. JOHNSON, CO.

Manufacturers of
Johnson's Best Oiled Clothing

5222-24 Shilshole Avenue
Seattle

Glaser BEVERAGES, Inc.

ELiot 6830

SEATTLE

2900 First Avenue So.

OFFICERS



PETER LILOS
First Vice-President, Seattle



MELVIN O. SYLLIAASEN
President, Seattle



THEODORE CHRISTY
Recording Secretary, Seattle



ROBERT A. MOEN
Corresponding Secretary
Seattle



RUDOLPH BYE
Treasurer, Seattle

LYSHOLMS AQUAVIT
and FANCY FOOD PRODUCTS from
NORWAY



R. FLAKSTAD & CO.

JOHNSON & SONS MORTUARY, Inc.

SCANDINAVIAN FUNERAL DIRECTORS

SOPHIA JOHNSON & SONS, Owners

1103 E. Madison Street

Phone East 0300

FOR OVER THIRTY YEARS WE HAVE
SERVED THE SCANDINAVIAN PEOPLE
IN AND NEAR SEATTLE

Patronize YOUR CITY LIGHT

City Light users: Do you know that your SECOND
\$2.00 per month

Buys 2½ TIMES as much service (for all electric
appliances) as your first \$2.00 per month.

The more service you use the CHEAPER it GETS

Call ELiot 7600
Day or Night

J. D. ROSS
Superintendent

Compliments of

NORDBY SUPPLY CO.

HARDWARE

1300 Western Avenue

ELliott 0103

OFFICERS



THORVALD THOMPSON
Second Vice-President, Portland



C. H. LANGLAND
Third Vice-President, Everett



M. VISTAUNET
Fourth Vice-President, Vancouver



A. ABRAHAMSEN
Fifth Vice-President
San Francisco



OSCAR A. MYHRE
Marshal, Bellingham

GOLD ★ STAR
CREAMERIES, Inc.

Pacific at Cedar
EVERETT, WASHINGTON

J. A. ZINN
President

Seattle Office:
Skinner Bldg.
SEneca 0868

FARRELL LUMBER CO.
WESTLAKE at PROSPECT STREET

GArdfield 9300

ANDERSON'S
LAKE WASHINGTON FERRIES
AND WATER TOURS



LESCHI PARK

EAst 5100

Compliments of

SEATTLE CAP MANUFACTURING CO.

We Manufacture Singers' Caps



TEXTILE TOWER

WHOLESALE BEVERAGES

★ SEEneca 2440 ★
DRAUGHT BEERS

LUCKY LAGER ★ RAINIER ★ BOHEMIAN CLUB
All Bottled Beers and Mixers

KELLY-PETERSON CO., Inc.
1426 Railroad Avenue

BOULDER TAVERN

DANCE • BEER AND WINE

Phone: ELiot 9708

1423 First Avenue

DIRECTORS



ADOLPH JOERGENSON
Stanwood



ERNEST HAROLD
Portland



FR. TURNQUIST
San Francisco



J. VISTAUNET
Bellingham



H. W. RINGMAN
Everett

TWO GREAT BEERS



"The BEER of
the Century"

•
IN
BOTTLES
•

EACH
A
DISTINCT
TYPE
•

•
IN
CANS
•

"Nationally famous
since 1878"

In the West its
Rainier's
BEER

SEATTLE BREWING & MALTING CO.

SINCE 1878 — SEATTLE, WASH.

Seattle's Oldest Industrial Institution - Washington Owned

LUNDQUIST - LILLY

MEN'S CLOTHIERS

SEATTLE



TACOMA

Tune in Lundquist-Lilly "Scandinavian Reporter of the Air"—Swedish, Norwegian, Finnish—News, Music and Entertainment KJR, 6 p. m., Every Night

QUALITY CANADIAN WHISKEY

AGED IN WOOD 5 YEARS, 6
MONTHS—Under Canadian Gov-
ernment Supervision — 85 Proof
J. & J. Dunbar Co., Seattle, U. S. A.





★ SAN FRANCISCO CHORUS ★

John's RENDEZVOUS

The Home of the
SWEDISH SMORGASBORD

John and Gertrude Utterstrom
1506 6th Ave.
Seattle

HENRY AKERVICK
C. M. AKERVICK

Sunset 4281

AKERVICK BROTHERS

MACHINE WORKS

Manufacturers of Automatic Trolling Winches
and Anchor Winches General Repairs

5338 28th N. W. Seattle

NORTH END FUEL CO.

★

436 NORTH 34th
SEATTLE

HANS BUE MElose 2424

COMPLIMENTS OF

LEHMAN BROS., CITY MILLS

FLOUR ● GRAINS ● FEEDS ● CEREALS

ELliott C970 SEATTLE

GREETING AND BEST WISHES

to the

Pacific Coast Norwegian Singers Association

ANCHOR PRESS. Inc. 2228 First Ave.

Velkommen

NORWEGIAN SINGERS

NORDIC IMPORTING CO.

IMPORTORER AV NORDISKE MATVARER

Besøk Nordic Coffee Shop

Norske og svenske retter—Svenske pannekaker serveres hele dagen
1927 Third Avenue

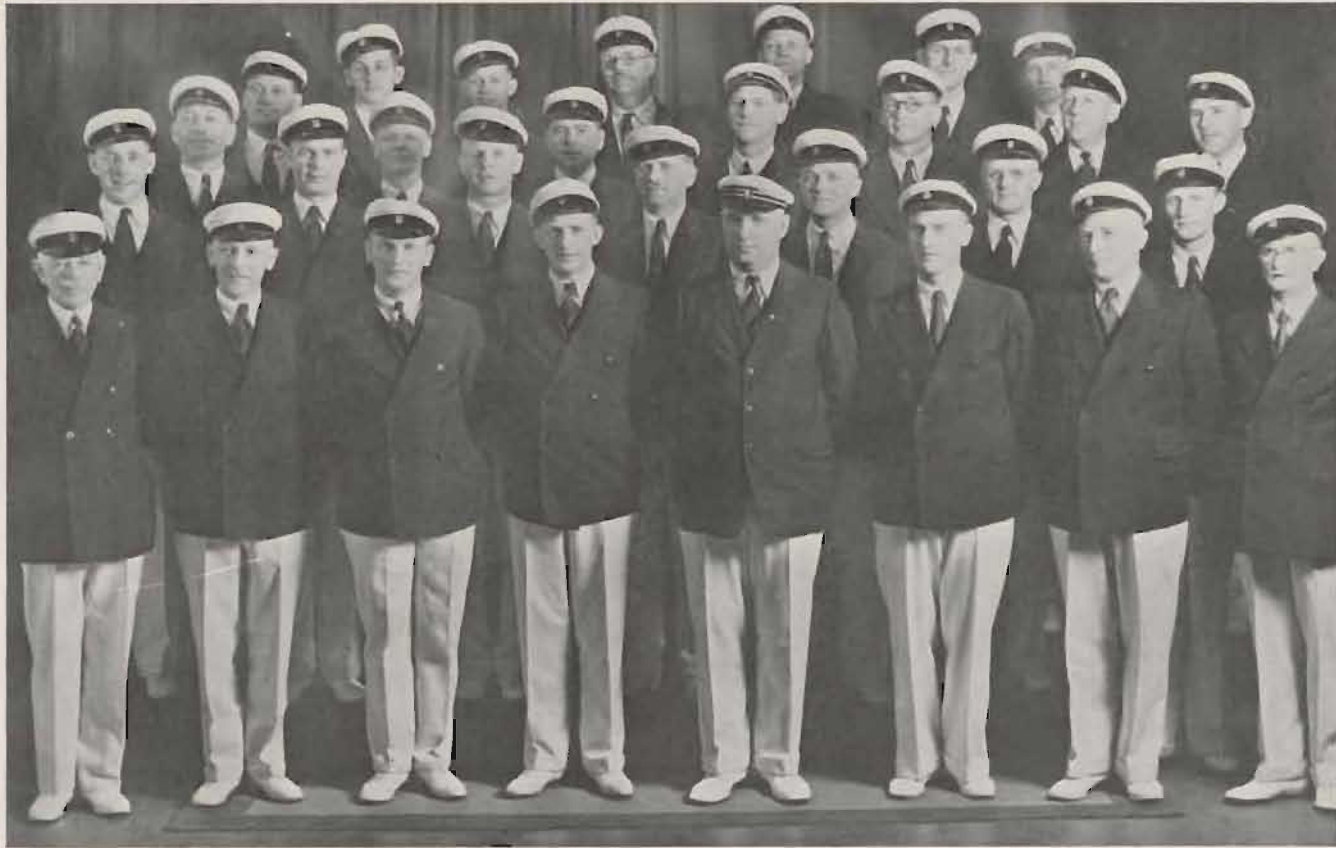

★ PORTLAND CHORUS ★



Warren G.
MAGNUSON
 DEMOCRAT FOR
CONGRESS

A Proven Record of Able
 Progressive Leadership in
 Public Office

**CAPABLE - AGGRESSIVE
 RESPECTED**

12.5th **Potlatch Inn**

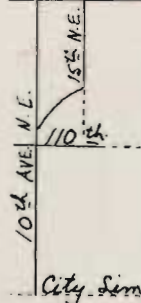

SKÅL

Follow This Route to the
POTLATCH INN

For a Good Glass of
B E E R

With a Brother Singer
 L. WORMDAHL, Prop.

RED'S QUALITY SEA FOOD

Corner Market
 Stall 9

★

Compliments of

MILWAUKEE
 SAUSAGE COMPANY

SEATTLE

ELiot 8115

Stall 5 Sanitary Market



Vote for
George
OLSON

for
 SUPERIOR COURT
 Department No. 10

Give the Scandinavian Race
 Representation on the King
 County Bench.

Primary Election, Sept. 8



TACOMA
CHORUS



DEUTZ MARINE DIESELS

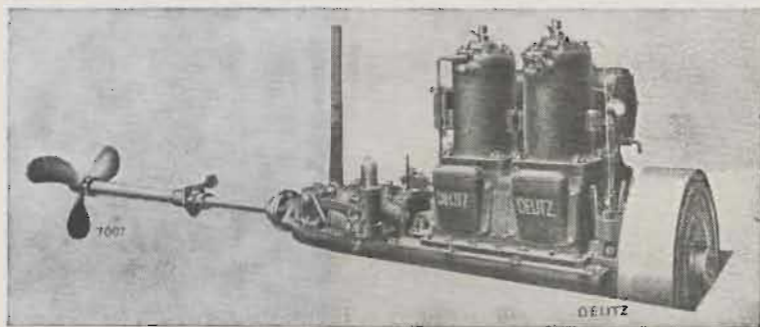

ARE SOLD ON
THE PACIFIC COAST
AND ALASKA BY

CAPT. G. V. HASSELBLAD NORTHERN PRODUCTS CORP.

200 BELL STREET DOCK



SEATTLE, WASHINGTON



★ EVERETT CHORUS ★

MAin 0949

E. R. Dutterworth & Sons

FUNERAL DIRECTORS

THREE HUNDRED EAST PINE

Take Care of Your Eyes

WHY? Because they are the only eyes you will ever have.

WHEN? At the first sign of headache, or eye discomfort.

How? By having your eyes carefully and skillfully examined.

Dr. K. Falkenberg
OPTOMETRIST

426 Republic Bldg.

ELiot 4131

Compliments

T. A. OLSEN

PAINTING DEPARTMENT

Union Dry Dock and
Machine Works



Member of Normennenes

KRISTOFERSON DAIRY

1300 RAINIER AVENUE

O. R. BLINDHEIM
Vice President

PRospect 8000

COMPLIMENTS OF OREGON CITY WOOLEN MILLS

A. W. PARKS, Mgr.



Home of Pure Virgin Wool Suits, Overcoats and
Women's Coats

1218 Second Avenue

Seattle, Wash.

Chas. E. Sullivan
FLORIST

SEneca 1300

Cable Address
Sullivan

Fourth Avenue at Stewart
Seattle, Wash.
Opposite Binyon Optical Co.

								
R. HANSON	N. GRAVEN	L. MYHRE	A. THOMPSON	E. SANDVIK	D. ERICKSON	S. VISTRUMET	L. PETERSON	R. HAUGEN
								
G. SANDVIK	N. STRAND	C. SOLVOLD	O. MYHRE		M. ZERKSON	T. HANSON	M. DINNESS	H. L. HELBERG
			<p>BELLINGHAM MALE CHORUS</p>					
J. HERFISEN	B. ROGNUSSEN	R. JACOBSON accompanist				J. VISTRUMET director	E. HILSON	E. OLSEN

★ BELLINGHAM CHORUS ★

Compliments of

HI-GRADE DAIRY

HOME OF HI-GRADE PERFECTLY
PASTEURIZED MILK AND CREAM

Real Churned Buttermilk ● Sweet Cream Butter

MAin 1766 Seattle 1201 Alaska Street

Salmon Bay Sand & Gravel Company INCORPORATED

★ BUILDING MATERIAL ★

SAND GRAVEL CEMENT PLASTER

5228 Shilshole Avenue SUNset 1234
SEATTLE

FLOOR SHOWS BEVERAGES DANCING
LYONS

MUSIC HALL

1409 FIRST AVENUE
Between Pike and Union

DANCING FROM 12 NOON TO 1 P. M.

Seattle, Washington

Phone ELiot 9497

No Cover Charge

MAin 3458

MAin 5900
Local 311

W. B. SEVERYNS

●

SHERIFF
King County

SEATTLE

☆ FOSS TUGS ☆

ALWAYS READY

GArfield 1211

Seattle

Fraternity, Class, Lodge Emblems and Rings

The Pacific Emblem & Manufacturing Co.

407 COLLINS BUILDING
518 Second Avenue
Seattle

Manufacturers of
Your Sangerfest Badges

MAin 3541

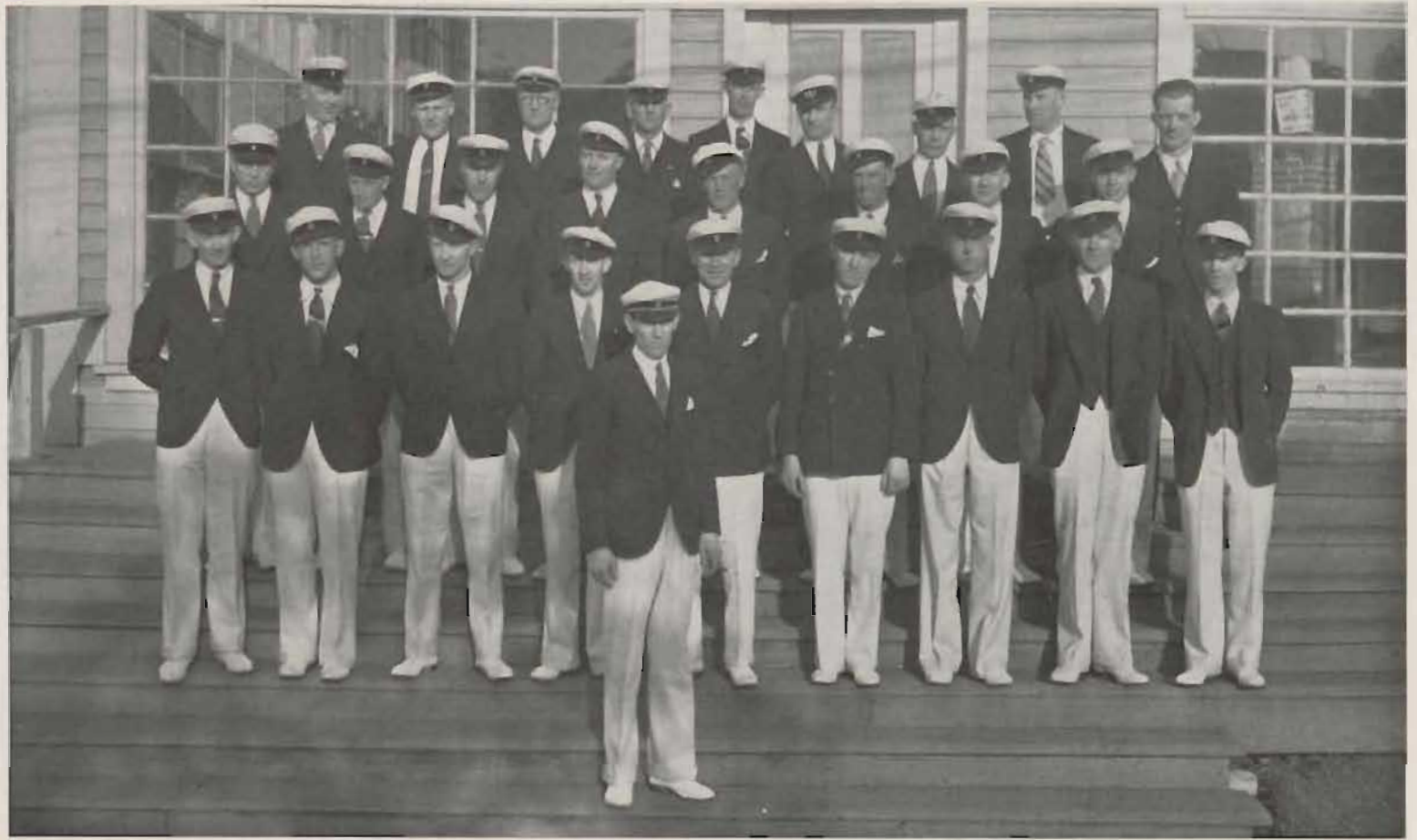

★ VANCOUVER CHORUS ★

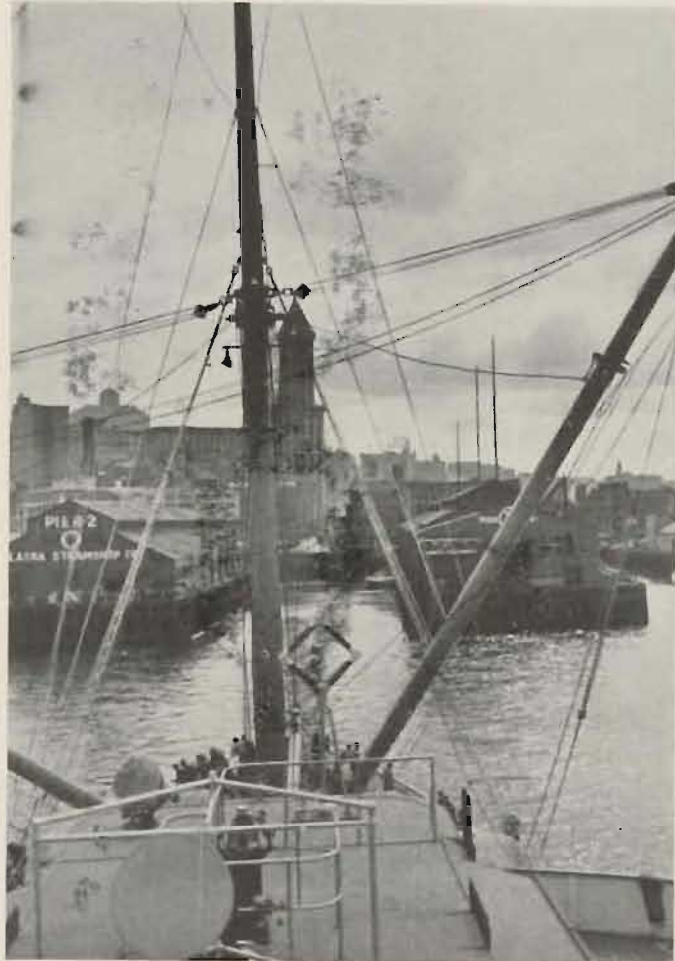

Plan An ALASKA VACATION

During 1937 Season

May Through September

Write for new literature describing our great, scenic, Northern Territory. Send ten cents for Good Natured Alaska Map.

UNIQUE CHRISTMAS CRUISE

Really enjoy an unusual Christmas, cruising Alaska's smooth seas in the Wintertime. Get away from a commercialized Christmas. Help Santa distribute gifts and enjoy the real spirit of Christmas.



Alaska Steamship Company

Pier Two — Alaskan Way — Seattle, Washington



J. K. Engen *Ernan Thorsnes* *Sylvan Smith* *George Love Jr.* *Just K. Hansen* *John Selzer* *Peter Litz* *Edwin Brauck* *Ben Tullafson* *Guido Solheim* *A.R. Gramstad* *Ben T. Hallgren*
George Bergeson *Theo. Bergeson* *J.L. Sandberg* *H.O. Skantz* *Berry Hansen* *Alf Allen* *A.O. Sjöblom* *E.G. Selzer* *John Aue* *A. Halvorsen* *Arnt D. Sorevik* *G. Kunkham*
Sverre O. John *R.C. Peterson* *Andrew Peterson* *Carl Wald* *Rolf A. Moss* *Rasmus Langvik* *Theodore Christy* *Olav Boen* *John Loberg* *H. Taugen*
Sigurd Langlo *J.G. Sandness* *James Nelson* *A. J. Hauge* *Rudolph Dye* *T. Tjervandson* *Karl Wk.* *Arne Olson* *Martin Jonassen* *C.R. Johnson*
A. Halvorsen *O.G. Thorsgaard* *Gordon L. Moe* *T. Olsen* *Carl Sande* *A. Christensen* *Kristian Olsen* *Roy Swendsen* *Ole Lovstad* *John Lilloe*
Edward Berg *A.K. Anderson* *K.R. Johnson* *G. Mathiasen* *Frank Jager* *Ted Tjervandson* *Sam Sylling* *L. Dormahl* *Arne Olmanson* *Arne Berg* *K.F. Frederick* *John Jackson*



August Werner
Director
 NORWEGIAN
 MALE CHORUS
 Seattle 1936

*
 SEATTLE
 CHORUS
 *

ALLAN M. BEALL, Inc.

Florists

ELiot 7450

Second Avenue
and Marion St.

ELiot 7677

SPRING'S

CIGARS
SMOKERS' ARTICLES

Bar and Tap Room - Restaurant - Barber Shop - Card Room
316 Pike Street Bigelow Building

A. G. HAUGE CUTLERY

MEMBER OF NORMENNENES 1329 1st AVE.

SEATTLE DAIRY

WHOLESALE and RETAIL

MILK and CREAM
1415 8th Avenue

STRAYS ICE CREAM
ELiot 0912

Store Phone:
SUNset 0690

Residence Phone:
SUNset 3377

P. TORWICK TAILOR

Suits \$25.00 to \$60.00
5329 Ballard Avenue

Seattle, Wash.



Hugo Seren

825 THIRD AVE.

MAin 6510

4022 Woodland Park Ave.

MElrose 0392

Take Green Lake Car No. 20 on Second Avenue

ANNAR JACOBSEN

★ MEDICAL MASSEUR ★
ORTHOPEDIC GRADUATE

PHYSIO-THERAPY

NERVE-THERAPY

Telephone: MAin 2719

H. K. SOLBERG

Let Me Write Your Insurance
Fire, Automobile or Any Other Insurance
You May Want

420 Blanchard Street

SEATTLE

MARTIUS

Complete Stocks of Sheet Music,
Books Musical Instruments,
and Merchandise.

MAIL ORDERS—Greatly Appreciated and Promptly Filled

Phone MAin 9940

(Established 1890)

Formerly 1009 First Avenue

1925 Third Avenue, Seattle

SHOE SHINE
PARLOR

HATS CLEANED
AND BLOCKED

We Clean and Dye All Kinds of Shoes
Post Office Shoe Repair Shop

1508 Westlake Avenue, near Pike

Quality - Workmanship - Service

Phone: MAin 8243

Seaboard Bldg.

WASHINGTON STATE FEDERATION
of Scandinavian-American
Democratic Clubs

OSCAR ASPLUND, President
1307 Northlake Ave., Seattle
ORLAND IVARSON, Rec. Sec'y
3016 Cottenwood Ave., Bellingham

OFFICERS

G. N. Dalstead.....	Anacortes
Axel Holmgren.....	Tacoma
Mary Selander.....	Bellingham
G. V. Hasselblad.....	Seattle
Linea Edlund.....	Seattle
Clara Jerstad.....	Seattle
Mrs. Orland Ivarson.....	Bellingham
J. A. Dahl.....	Seattle
Ted Johnson.....	Tacoma
E. Sorger.....	Olympia
Salem Lindberg.....	Bellingham
Herman Jerstad.....	Carnation
A. L. Johnson.....	Hoquiam
Grace Beach.....	Seattle
Axel Nelson.....	Mt. Vernon
Jack Sandstrom.....	Kelso
Carl Edberg.....	Spokane
Mrs. T. H. Erickson.....	Seattle
Carl Prestrud.....	Seattle
David Johnson.....	Ferndale
H. Halverson.....	Lawrence
Andrew Winberg.....	Aberdeen
Hans Knutson.....	Arlington
Lester Matson.....	So. Bellingham
August Widen.....	Preston
Gust Johnson.....	Sumner
Harvey Erickson.....	Spokane
Otto Widen.....	Pt. Angeles
John Smedlund.....	Seattle
Leif Hale.....	Puyallup
Philip Goranson.....	Enumclaw
Jack Knutson.....	Seattle
Walter Larson.....	Everett

We Want ROOSEVELT



The Humanitarian
The Champion for the Rights of Man.
The Leader of a Genuine American Democracy

Scandinavian-American
Roosevelt Legion
State of Washington

ROBERT A. MOEN, President
1310 33rd South, Seattle
CARL G. CHILBERG, Sec'y
4233 42nd South, Seattle

OFFICERS

Congressman M. C. Wallgren.....	Everett
Congressman M. F. Smith.....	Hoquiam
Congressman Knute Hill.....	Prosser
Dr. Rev. Emil Friborg.....	Seattle
Eleanor Torre.....	Tacoma
Warren G. Magnuson.....	Seattle
K. J. Knutson.....	Seattle
A. W. Swanson.....	Everett
Lemuel Wingard.....	Seattle
Thor Hendrickson.....	Tacoma
George Starlund.....	Olympia
Carl Hoidahl.....	Silvana
Mrs. Elsie Nelson.....	Clearlake
Arve Enbom.....	Aberdeen
Mrs. Fred Quaale.....	Carnation
Ole Olson.....	Olympia
Otto Grandstrom.....	Montesano
Beda Sheale.....	Bainbridge Island
Mrs. Julia Dahl.....	Seattle
Hans Johnson.....	Tacoma
Henning Anderson.....	Seattle
Mrs. Anna Hoof.....	Bellingham
Mrs. John Wallin.....	Seattle
Arne Westre.....	Seattle
Mrs. Oscar Erickson.....	Kelso
Mrs. Anna Hoffman.....	Linden
Oscar Hellstrom.....	Seattle
Mary Disney.....	Seattle
Gust Ivarson.....	Point Roberts
Mrs. Helen Hellstrom.....	Seattle
Mrs. K. J. Knutson.....	Seattle
George Hanson.....	Seattle
Harry E. Nelson.....	Seattle

SANGERFEST PICNIC

FORTUNA PARK — LABOR DAY — SEPT. 7

Boats from Leschi Park on the hour.

Dancing Afternoon and Evening

Admission—50c, including Boat Fare, Dancing and Tax
Children 5 to 12 years—20 cents

Admission at Automobile Gate—45c, including Dancing and Tax.
Children 5 to 12 years—10c

COME AND ENJOY THIS PICNIC WITH THE
SINGERS

NORWEGIAN MALE CHORUS OF SEATTLE

Organized in December 1889

AUGUST WERNER, DIRECTOR

The Norwegian Male Chorus operates for the purpose of presenting to the public the best choral music, and particularly that music which expresses the history, traditions and culture of Norway.

You may become an associate member of this organization by paying dues of \$3.00 per year and receiving in return two tickets to each of two concerts or entertainments each year, as well as opportunity to participate in social functions.

Application may be made to any active member or by mail addressed to the Norwegian Male Chorus, 2015 Boren Avenue, Seattle.

GREETINGS TO THE

Pacific Coast Norwegian Singers Association

And To The

Norwegian Male Chorus of Seattle

From the

Norwegian Ladies Chorus of Seattle

August Werner — Founder and Conductor

Acknowledgement is made to August Werner for the design of the cover page of this souvenir program, and for the design of the Sangerfest badges.

The cuts for the cover page were made by S. E. Sandnes, of the Pictorial Photo-Engravers, member of Seattle "Normennenes."

The printing of the souvenir program was done by Washington Posten and Anchor Press.

