

PACIFIC COAST NORWEGIAN SINGERS' ASSOCIATION.

SIXTY-SIXTH.

SANGERFEST.

SEATTLE WASHINGTON.

JUNE 19-20-21.

1975



RESTAURATION

NORRØNAFOLKET DET. MIL. FARE.

# Our Best Wishes for a Successful 66th Sangerfest

MORT HOLLAND  
DON LANNOYE



REID GREENWOOD  
LEROY JOHNSON  
BERNT SATRE

DOUGLAS TANGEN, MGR.

## Your District Two, Sons of Norway

FRATERNAL/INSURANCE REPRESENTATIVES

*ENJOY THE FRATERNAL & FINANCIAL BENEFITS*

SOCIAL ACTIVITIES  
TRAVEL  
HERITAGE  
RECREATION  
LANGUAGE

TAX DEDUCTIBLE PLANS  
DISABILITY INCOME  
MORTGAGE CANCELLATION  
LIFE INSURANCE PLANS  
FAMILY INCOME PLANS

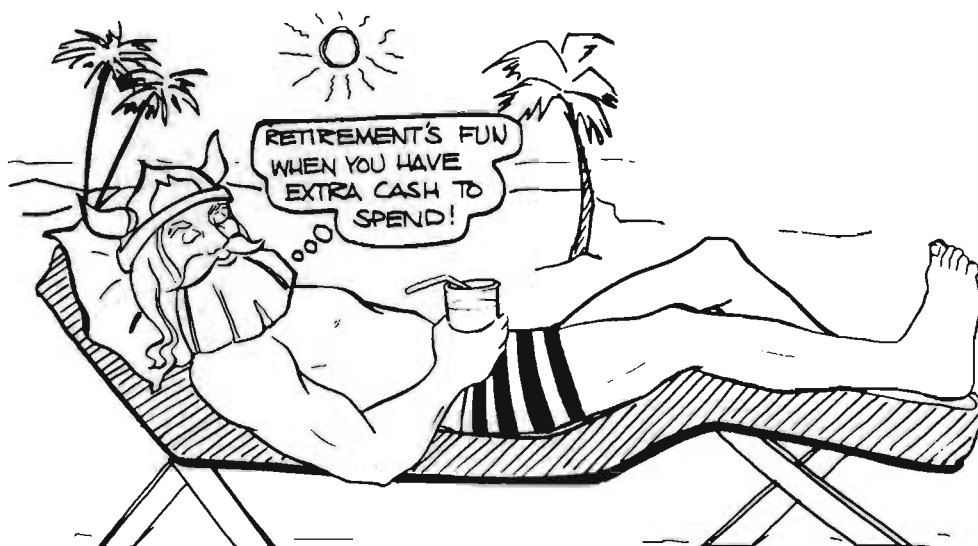

Regional Office: 19407 - 44th West  
Lynnwood, Washington 98036  
775-2530

Welcome to the Sixty-Sixth Sangerfest  
Pacific Coast Norwegian Singers Association  
Seattle, Washington - 1975

### THE PRESIDENT'S GREETING



I wish to extend a heart-felt welcome to all the singers and friends of the Pacific Coast Norwegian Singers Association. May you enjoy our fair city of Seattle, and the fellowship of the brothers in song.

This, our sixty-sixth Sangerfest, continues the tradition of the Norwegian culture in America. A tradition of brotherhood in song and spirit. We sincerely hope that the strength of voices, lifted in song, will be carried back to your respective choruses to enrich our Norwegian heritage and that the harmony found here be reflected in the harmony of our daily lives.

To the new singers attending your first Sangerfest may you grasp the harmonious spirit of your brother singers.

A handwritten signature in cursive script, appearing to read "Karl K. Larsen". The signature is written in dark ink on a light background.

Karl K. Larsen

President

Pacific Coast Norwegian Singers Association

GREETINGS FROM  
**OLSON FUEL CO.**



*"Serving all of Seattle since 1926!"*

Automatic Delivery  
Furnace & Burner Service  
Furnace & Tank Insurance



**Heating Oil**

**632-5522**

4415 LEARY WAY N.W.

**All bankers were  
people once.  
We just never  
forgot it.**

**PeoplesBank.**

Peoples National Bank of Washington.  
Member FDIC and the human race.

STANG TRAVEL SERVICE and staff  
welcome our brother singers and friends  
to the 1975 Sangerfest in Seattle.



Mrs. C.A. Stang  
Thomas A. Stang  
Nancy H. Stang  
Ingri S. Johnson  
Gerd Ulriksen

*Stang* TRAVEL  
SERVICE, INC.

434 White-Henry-Stuart Building  
1318 - 4th Avenue, Seattle, Wa. 98101  
Phone MA 3-3957

*"Expert Advice -- No Extra Charge  
When Booking With The Stangs"*

*Greetings To The Singers*

**GERKE'S**

FRIGIDAIRE - R.C.A. - ZENITH - KITCHENAID - G.E.

5511 - 24th N.W. - SEATTLE, WA. 98107 - 783-1234

*Greeting and Best Wishes for a  
Successful Sangerfest!*

**WESTERN PHOTO**

953 N. 128th  
364-1070

# Serving Greater Seattle since 1917.

The oldest and largest Seattle-based savings and loan association.



## Washington Federal Savings and Loan Association

Since 1917

Downtown Seattle, 1423 Fourth Avenue/624-7930  
Arctic Bldg. • Ballard • Bothell • Bellevue/Redmond  
Kirkland • Lynnwood • Magnolia • Rainier

*Welcome Singers*

*To Seattle and our Church*

### THE BALLARD FIRST LUTHERAN CHURCH

65th and 20th Ave. N.W.

sponsor of the well known

**Fishermans Festival**

We appreciate the annual contribution of  
song by the Norwegian Male Chorus of Seattle  
at this Festival.

### STEAMERS SERVICE DIVISION OF MARITIME SERVICE COMPANY

*Processors, Wrappers, Packers, Craters*

22 South Stacy Street  
Seattle, Wa. 98134

Telephone (206) 624-0330

INDUSTRIAL

COMMERCIAL



**DARON INDUSTRIES**

*Aluminum Fabricators of Quality  
Anodized Storm Windows, Awnings and  
Patio Covers.  
Also Roof Gutters Remodeled.*

3615 Fremont Ave. N.

633-4404

COMPLIMENTS OF

**LEWIS APPAREL, INC.**

DISTINCTIVE WOMEN'S WEAR

PHONE: 782-6111

2318 N.W. MARKET ST.  
SEATTLE, WASH. 98107

OUR BEST WISHES

FOR THE  
SANGERFEST



**W. A. BOTTING PLUMBING  
& HEATING CO.**

Plumbing - Heating - Cooling - Ventilating  
Fire Protection Systems

(206) 364-0340

13549 Aurora Ave. North, Seattle, Wa. 98133

FRATERNAL GREETINGS AND  
BEST WISHES FOR A  
SUCCESSFUL SANGERFEST

**SVEA MALE CHORUS**

784-7357 by appointment

**SCANDIA ARTS & CRAFTS**

Margrete Waldean  
SEATTLE - WASHINGTON

Norwegian Rosepainting - Knitting - Crocheting - Needlework

Greetings From

REIDAR and LINDA  
TYNES

---



## *Notes and History*

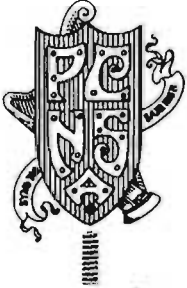

Song and music is a birthright which has been entrusted to all peoples in a greater or lesser degree. In what more forceful way can the feelings of the heart be uttered than through the universal language of the soul - song? It is the vehicle through which the innermost feelings of the heart are voiced and it can not help but find responsive chords in the hearts of the listeners. Through this medium the bonds of loyalty, patriotism, praises to God and harmonious realtions with fellow man is created and strengthened.

For over three quarters of a century the PACIFIC COAST NORWEGIAN SINGERS ASSOCIATION has functioned to promote the heritage of the forebears of its members, namely choral singing. The merger of the then existing Norwegian choruses was formed in nineteen hundred and two and has prospered continuously since in spite of the demise of many loyal key men as well as entire choruses and not to be overlooked, the competition with radio and television. The strength of the organization is principally due to its capable, enthusiastic music directors. Carlo Speratti was the first of such caliber to accept the challenge. Since his term of fourteen years many other very talented choral directors, such as Rudolf Moller, Henry Ringman, Gunnar Malmin, August Werner and others have wielded the baton. In nineteen hundred and seventy four, after twenty-five years as the association's director-in-chief, Professor Werner relinquished the baton to his assistant, Gunnar Malmin. This left the assistant directorship position open to the younger, capable musician, Alf Knudsen, who had previously succeeded Professor Werner as director of the ninety voice Seattle chorus.

Sangerfests have been held, almost every year, in different cities on the westcoast. This, the sixty sixth sangerfest, is the tenth hosted by the Seattle chorus, which incidentally claims two still very active members who have each served it for over fifty years.

Hosting a sangerfest is accomplished only with the good will and support of many friends and music lovers. The association is very grateful and in return attempts to fill the needs and desires of its many supporters.

*Congratulations From The Gang*

*At*

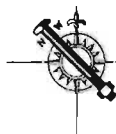

**NORTHWEST BOLT & NUT CO.**

**ROB DE LAND**

Sales Representative

4250 Eighth Ave. N.W.

Seattle, Washington 98107

Phone (206) 784-8200

**GREETINGS FROM**

**KNUTE ROCKNE LODGE No. 12**

**Sons of Norway**

*Welcome Singers*

**WICK CONSTRUCTION COMPANY**

720 No. 35th

Seattle, Wn. 98103

*Velkommen Sangere*

*og*

*Suksess Med Sangerfesten*

**NORLANDSLAGET**

**FEMBÖRINGEN**

Seattle, Washington

CAMERAS — PROJECTORS — TAPE RECORDERS  
KODAK PROCESSING — RENTALS — REPAIRS

*Ballard*  
**CAMERA**

2038 N.W. Market St.  
LEROY K. JOHNSON

783-5335  
Seattle, Wash. 98107



# PACIFIC COAST NORWEGIAN SINGERS ASSOCIATION

## ROSTER OF CHORUSES

Oakland, California	Normanna Glee Club
Bellingham, Washington	The Bellingham Male Chorus
Eugene, Oregon	The Eugene Norsemen
Everett, Washington	Norwegian Male Chorus
Los Angeles, California	Norwegian Male Chorus
Portland, Oregon	Norwegian Glee Club
San Francisco, California	Norwegian Singing Society
Seattle, Washington	Norwegian Male Chorus
Tacoma, Washington	Norwegian Male Chorus
Vancouver, B.C.	Norwegian Male Chorus

## DIRECTORS-IN-CHIEF

Carlo A. Sperati	1902-1916
Rudolph Moller	1916-1935
George S. Johnson	1935-1937
Monrad Malmin	1937-1939
George S. Johnson	1939-1940
August Werner	1940-1946
Henry Ringman	1946-1950
Gunnar J. Malmin	1950-1952
Henry Ringman	1952-1953
Gunnar J. Malmin	1953-1955
Monrad Malmin	1955-1957
Henry Ringman	1957-1959
August Werner	1959-1974
Gunnar J. Malmin	1975-



## RECORD OF SANGERFESTS

	Place	Year		Place	Year
1.	Everett	1903	34.	Everett	1942
2.	Seattle	1904	35.	Seattle	1944
3.	Portland	1905	36.	Tacoma	1945
4.	Tacoma	1906	37.	Portland	1946
5.	Astoria	1907	38.	Vancouver, B.C.	1947
6.	Seattle	1909	39.	Los Angeles	1948
7.	Eureka	1910	40.	Everett	1949
8.	Everett	1912	41.	Oakland	1950
9.	Spokane	1913	42.	Seattle	1951
10.	San Francisco	1915	43.	Spokane	1952
11.	Bellingham	1916	44.	Tacoma	1953
12.	Seattle	1917	45.	Portland	1954
13.	Portland	1918	46.	Bellingham	1955
14.	Tacoma	1919	47.	Los Angeles	1956
15.	Grays Harbor	1920	48.	Vancouver, B.C.	1957
16.	Astoria	1921	49.	Everett	1958
17.	Everett	1922	50.	Eugene	1959
18.	Edison-Bellingham	1923	51.	Seattle	1960
19.	Seattle	1924	52.	San Francisco	1961
20.	Portland	1925	53.	Salt Lake City	1962
21.	Tacoma	1926	54.	Tacoma	1963
22.	Vancouver	1927	55.	Portland	1964
23.	San Francisco	1928	56.	Oakland	1965
24.	Astoria	1929	57.	Bellingham	1966
25.	Grays Harbor	1931	58.	Eugene	1967
26.	Everett	1933	59.	Everett	1968
27.	Vancouver	1934	60.	Santa Monica-Los Angeles	1969
28.	Bellingham	1935	61.	Seattle	1970
29.	Seattle	1936	62.	Tacoma	1971
30.	Portland	1937	63.	San Francisco	1972
31.	San Francisco	1939	64.	Vancouver, B.C.	1973
32.	Tacoma	1940	65.	Oakland	1974
33.	Grays Harbor	1941	66.	Seattle	1975

**PAINING  
PAPERHANGING  
DECORATING SERVICES**

RUDY CHRISTENSEN

546-2703  
19818 - 19th N.W.  
Seattle, Wa. 98177

*sailors serving sailors*



6317 Seaview Ave. NW  
Seattle, WA 98107  
(206) 784-9780

Best Wishes for a  
GRAND SANGERFEST.

L. A. Amundson  
O. A. Olsen  
Associate Members

**PORT CHATHAM PACKING CO., INC.**

*Finest Smoked Salmon in the Northwest  
Deluxe Seafood Gift Packages  
Wholesale - Retail*

Write or call for information  
632 N.W. 46th, Seattle, Wa. 98107 Phone 783-8200

*BEST WISHES FOR  
A SUCCESSFUL  
SANGERFEST*

**B & J INDUSTRIAL SUPPLY CO.**

5601 - 1st SOUTH

SEATTLE, WASHINGTON



PHONE 783-4401

LOYAL HEIGHTS  
SCANDINAVIAN BOUTIQUE  
SCANDINAVIAN IMPORTS  
GIFTS - HOUSEWARES

2404 - N.W. 80th STREET  
SEATTLE, WASHINGTON 98117

GREETINGS TO THE SINGERS

## LUNDE ELECTRIC CO.

MARINE WIRING  
SALES & SERVICE

783-6800

2401 N.W. Market St. Seattle, Washington

### Nielsen Bros., Inc.

RUGS and CARPETS  
*"Rugs are OUR Business"*

THOMAS P. NIELSEN  
President

783-3040  
2031 N.W. 56th St.



Home Delivery  
Marine Petroleum Products

783-0241

5300 - 26th Ave. N.W.  
Seattle, Washington 98107

## Sorum Construction

7024 - 19th Avenue N.E., Seattle, Wash. 98115

*Remodeling & New Construction*  
*Commercial & Residential*

SCANDINAVIAN CRAFTSMANSHIP

Attractive NORWAY PARK construction offer!



**Call 522-2934**

*Compliments of*

**SAVAGE**

**Wholesale Building Materials**

1100 REPUBLICAN ST. • SEATTLE, WASHINGTON 98109 • 624-5722

*BEST WISHES FOR A  
SUCCESSFUL SANGERFEST*

**RAY'S WOODCRAFT  
SCANDIA CORNER**

**RAY HANSON  
NORWEGIAN ROSEPAINTING  
PAINT, SUPPLIES AND CLASSES**

**INGER SVENDSEN**

Bus. 789-0300 Res. 782-7366

*Greetings to my brother singers*

Karl K. Larsen

of

**K. K. LARSEN CONSTRUCTION CO., INC.**

GENERAL CONTRACTORS

20038 - 15th N.E.

Seattle, Wash. 98155

Phone 364-6820

# **SANGERFEST SCHEDULE**

## **HEADQUARTERS - SEA TAC MOTOR INN**

### **THURSDAY, JUNE 19**

- 10:00 a.m. to 5:00 p.m. Registration – Headquarters Lobby.  
Registered guests will be escorted to Hospitality Room.
- 6:00 p.m. Flag raising ceremony – Headquarters.
- 7:00 p.m. Welcome Reception – Headquarters Galaxy Ball Room.

### **FRIDAY, JUNE 20**

- 9:30 a.m. Bus leaves promptly for pre - LADIES' Lunch Tour to Pioneer Square.
- 10:00 a.m. to 2 p.m. Registration – Headquarters Lobby
- 10:00 a.m. Rehearsal – Headquarters - Galaxy Ball Room.
- 12:00 p.m. Ladies' Luncheon – Washington Athletic Club – 1325 - 6th Ave.
- 12:00 p.m. Singers' Luncheon – Moose Club – 222 Mercer St.
- 8:00 p.m. Grand Concert – Opera House, Seattle Center.

### **SATURDAY, JUNE 21**

- 10:00 a.m. – Business Meeting – Headquarters – Galaxy Ball Room
- 6:30 p.m. Banquet – Headquarters – Galaxy Ball Room.

The loyal business firms and societies named herein financed this souvenir program. Kindly patronize them.

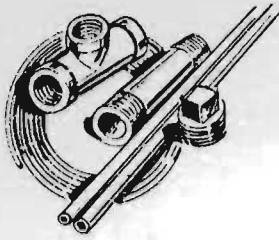

**BALLARD  
HARDWARE  
& SUPPLY CO.**

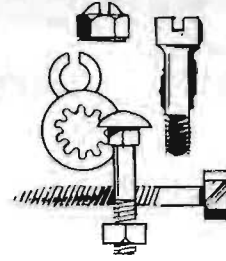

**INDUSTRIAL SUPPLIES**

- PIPE FITTINGS • VALVES
- WHOLESALE FASTENERS

5229 BALLARD AVE. N.W.

**783-6626**

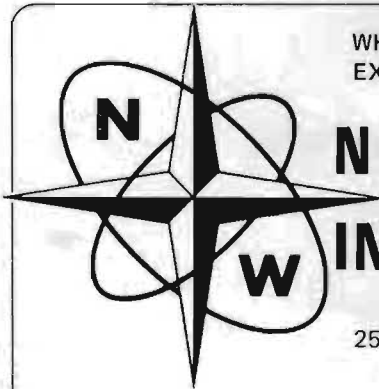

WHERE KNOWLEDGE AND  
EXPERIENCE BENEFIT YOU

**NORTHWEST  
INSTRUMENT  
COMPANY**

2525 W. COMMODORE WAY  
(206) 284-8080

**PROFITABLE FISHING with MODERN GEAR**

CONGRATULATIONS TO A GREAT BUNCH



JOHN DOHERTY  
WILLIAM J. NOLAN  
RON FAHEY

THE 4600 BUILDING  
4600 LEARY WAY N.W.  
SEATTLE, WA. 98107  
(206) 789-4600

**ELVSTROM GOES  
SUPER SOFT**

Paul Elvstrom knows the importance of safety and ease of movement. That's why he designed, tested and wears this Elvstrom "Super Soft" life jacket with heavy duty plastic zipper and fast drying nylon cover. Or, for less flexibility but good, rugged solidity, the Elvstrom "Standard" with plastic closures and shoulder/girth adjustments. Both jackets available in sizes to fit your entire racing crew and all the family.

**CANOR PLAREX, INC.**

YACHTING WEAR  
4200 23rd Ave. W., Seattle, Wn. 98199  
6 Westchester Plaza, Elmsford, N.Y. 10523



CALL  
ANDY MARTINSEN

TRAVEL CONSULTANT AT  
**RAY K. JONES**  
TRAVEL SERVICE

1905 N.W. Market Street

783-8300 or 783-0091

Member Leif Erikson since 1949



OUR COMPLIMENTS

**OLSEN** FURNITURE

USE EITHER ENTRANCE

5455 Leary Ave., N.W. 782-6020 5354 Ballard Ave., N.W.

GREETINGS

**AAA Realty Inc.**  
REALTORS

DEL OLSEN • JOHN BLAKE

7737 - 24th N.W.

782-3030

**FISHING VESSEL OWNERS**

MARINE WAYS, INC. (206) 282-6421

and

**GAGNE MACHINE WORKS**

A division of Fishing Vessel Owners  
(206) 283-6700

Market Way South

FISHERMAN'S TERMINAL  
SEATTLE, WASH.

We join with our many Norwegian friends  
to welcome the

**Pacific Coast Norwegian Singers**

to our beloved city. *Have Fun!*



**LAND OF FLOWERS**

9701 - 15th Ave. N.W.

782-2544

Flowers and Gifts - Nursery - Greenhouses

WOOD FREEMAN PILOTS — SALES AND SERVICE

MEMBER



**HENDRICKS ELECTRIC CO.**

Bldg C-10, Fishermen's Terminal, Seattle 98119

MARINE WIRING SPECIALISTS

Phone: 284-8840

JOHN HENDRICKS STEVE BARTLESON

Res. 283-8250

Res. 334-2240

MORRIS KOMEDAL, Res. 842-2485

**Breidablik Lodge No. 10**

DAUGHTERS OF NORWAY  
SEATTLE, WASHINGTON

*Gerd Michels, President*  
*Ellenor Cooley, Secretary*

**DAKSMITH**

**CARLSON**  
INC.

**INSURANCE**

MARINE • FIRE • CASUALTY

283-1000

FISHERMEN'S TERMINAL SEATTLE, WASHINGTON

**SANDPOINT tv & radio**

LAKEVIEW 5-8225

BJARNE HARESTAD

5418½ Sand Point Way N.E.

GREETINGS

from

RACHEL SWARNER WELKE

CLARINET & BASS CLARINET

*Seattle Symphony  
Orchestra*

OPERA & DANCE

Compliments of

**SPARKLE CLEANERS**

6757 - 24th N.W.

SEATTLE, WASH. 98107

GREETINGS TO ALL SINGERS FROM . . .

**SALMON BAY OIL COMPANY**

THORLEIF PETERSEN, OWNER

COMPLETE HOME HEATING SERVICE  
MOBIL HEATING OILS  
FURNACE REPAIRS AND  
BECKETT BURNER REPLACEMENT  
BURNER INSURANCE—TANK INSURANCE

SALMON BAY TERMINAL 282-9100  
EVENINGS - 283-4273  
ASSOCIATE CHORUS MEMBER



**OLYMPIC**

**SPORT CENTERS**

*& The Boot Barn*

**Ballard Lynnwood Bellevue**

**Specializing in Ski  
& Athletic Equipment**



**LARSEN BROTHERS  
DANISH BAKERY**

*Specializing in Scandinavian*

**BREADS & PASTRIES**

Shipped Anywhere in the U. S.

**OPEN MONDAY - SATURDAY**

Open Mon.-Fri. 9 to 9 & Sat. 9 to 6

**PHONE 782-8285**

**8000-24th Ave. N.W.**

*For the most complete selection of gifts*

*from NORWAY*

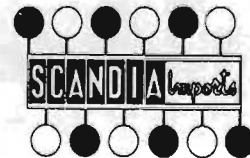

517  
Northgate Mall  
362-6470

4517  
University Way  
632-3296





**GUNNAR J. MALMIN**  
DIRECTOR-IN-CHIEF

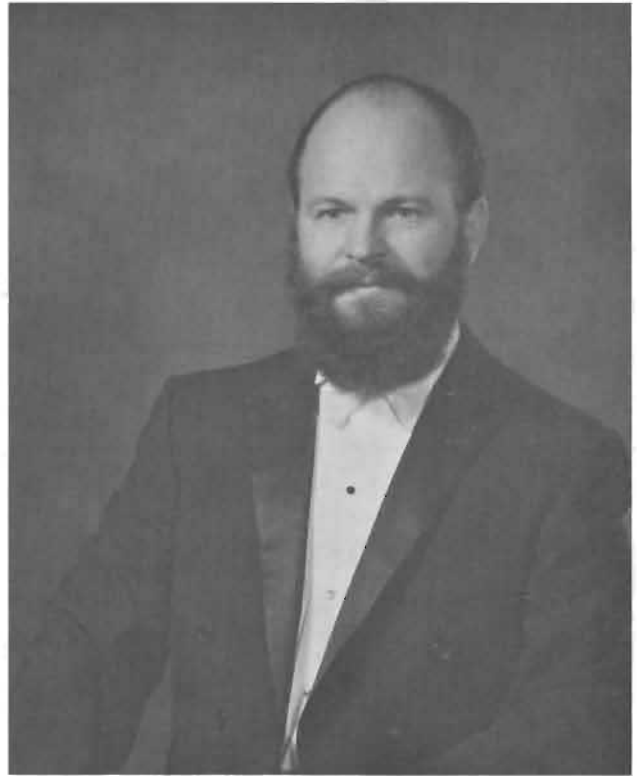

**ALF L. KNUDSEN**  
ASSISTANT DIRECTOR-IN-CHIEF



**AUGUST WERNER**  
DIRECTOR-IN-CHIEF, EMERITUS



**OLIVE SVENDSEN**  
CHORUS ACCOMPANIST

## Sangere!

Husk Du Lever Ikke Av Sang Alene, God  
Mat Maa Til Og Det Faar Du Hos

Besøk Ogsaa Vaar Cafeteria  
Rett Over Gaten, Der Faar Du Kjøpt  
Snitter, Faarikaal, Og Rømmegrøt  
Hver Fredag Og Lørdag Smørugaasbord



GREETINGS AND BEST WISHES  
from

JACK BECK  
MANAGEMENT PERSONNEL

18540 3RD AVE. N.W.  
SEATTLE, WASH. 98177

542-3212

## JOHNSEN'S

# Scandinavian Foods

2248 N.W. MARKET • 783-8288  
SEATTLE, WASHINGTON 98107

*Reidar Olsen*

Best Wishes For A Successful  
Sangerfest

## Moose Lodge No. 211

222 MERCER STREET

SEATTLE, WA.



# Cascade Lodge

## #87

The Norwegian atmosphere  
east of the lake

## Miller's Interiors, Inc.

- CARPET
- FLOOR COVERINGS
- CERAMIC TILE
- FORMICA

Til En Lykkelig  
Sangerfest

CHARLES ROMANO

## GOODYEAR

### TIRE CENTER

NORTHWESTERN TIRE INC.  
5601 15TH AVE. N.W.  
SEATTLE, WASH. 98107

TELEPHONE  
(206) 783-4423

Bus. 743-3213

Whse. 743-4449

Showrooms & Warehouse at 15615 Highway 99, Lynnwood

P. O. Box 615, Lynnwood, Washington 98036

WHOLESALE BROKERS FOR BUILDERS

*SANGERHILSEN*

*from*

**M. K. LUNDE & SON**  
GENERAL CONTRACTORS

**MASON'S ELECTRICAL SERVICES**

WISHES YOUR 66TH  
SANGERFEST THE BEST  
OF ALL THINGS GOOD

24 HOUR SERVICE                      108 DENNY WAY  
SEATTLE

*Phinney Ridge Lutheran Church*

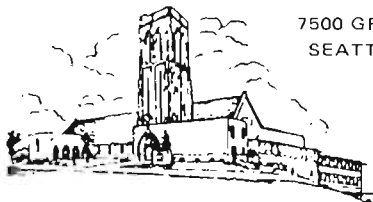

7500 GREENWOOD AVE. NORTH  
SEATTLE, WASHINGTON 98103  
OFFICE: 783-2350

WELCOMES YOU

Ministers:  
La Verne Nelsen  
Will Bigott  
Paul Anderson

SUNDAYS --8:30 a.m. and 11 a.m., Worship Services  
9:45 a.m., Education Hour  
THURSDAYS --7:30 p.m., Worship Service  
\*\*Activities for all age groups\*\*

**BALLARD RECORD SHOP**

*LARGEST STOCK OF SCANDINAVIAN  
RECORDS IN UNITED STATES*

WE MAIL ANYWHERE  
5512 - 20th AVE. N.W. 782-8616 SEATTLE, WASH. 98107

**Greetings & Welcome To  
Pacific Coast Singers!**

FROM

 **AMERICAN  
STANDARD**  
PLUMBING PRODUCTS DIVISION

**Quality Plumbing Fixtures  
& Kitchen Sink Centers**

EINAR O. DENSTAD, SUITE 250  
EVERGREEN BLDG., RENTON, WA 98055

*Doc Freeman's*  
**SEATTLE MARINE EXCHANGE, INC.**

MARINE ENGINES • NEW AND USED MARINE EQUIPMENT

633-1500

999 N. NORTHLAKE WAY                      SEATTLE, WASH. 98103

**SKARBO**

NORWEGIAN FURNITURE  
IMPORT

SPECIALIZING IN QUALITY SCANDINAVIAN FURNITURE

622-0673                      1316 SECOND AVENUE                      SEATTLE

# Datsun Saves



WHERE THE CUSTOMER IS KING  
AND IN NORWEGIAN  
"HVOR KJØPEREN ER KONGE"



*Crown motors, Inc.*  
20700 HIGHWAY 99, LYNNWOOD, WASHINGTON 98036



**VOLVO**  
The car for people who think.

CROWN MOTORS WISHES TO THANK THE PEOPLE OF THE SCANDINAVIAN  
COMMUNITY FOR THEIR PAST PATRONAGE AND HOPES TO SERVE THEM IN  
THE FUTURE

*Lund* **FLORAL  
BALLARD**

"FOR FLOWERS SENT WITH PRIDE"

"SINCE 1961"

--- CITY WIDE DELIVERY ---

**782-5171**



**BEST WISHES FOR A SUCCESSFUL  
SANGERFEST**



**NORDMANN'S FORBUNDET  
Pacific Northwest Chapter**

*Greetings  
and Best Wishes*

MINNEHAHA MANDSKOR  
SIOUX FALLS, SOUTH DAKOTA

ORGANIZED 1890

Your Neighborhood Chevron Dealer

**Tex Salmon's Chevron  
Service Centers**

8057 - 15th Ave. N.W., Phone 784-6100  
355 N.W. 85th Street, Phone 789-1661  
Seattle, WA 98107



STATE OF WASHINGTON  
OFFICE OF THE GOVERNOR  
OLYMPIA

DANIEL J. EVANS  
GOVERNOR

March 5, 1975

A STATEMENT BY THE GOVERNOR

Greetings to everyone attending the Pacific Coast Norwegian Singers Association Annual Convention in Seattle.

I am delighted that you have chosen to hold your meeting in the Evergreen State this year, making it possible for area residents to enjoy your fine concert and convention activities.

A special welcome to those participants from outside the state. I hope you will have the opportunity to enjoy Washington's beautiful scenic areas during your stay.

Best wishes for a most entertaining and festive convention.

Sincerely,

Daniel J. Evans  
Governor

Greetings Singers  
Best Wishes on Your  
66th Sangerfest,

BILL PIZZELLO

**GOODFELLOW  
CHRYSLER/PLYMOUTH**

4242 Roosevelt Way

632-6180 or  
632-6481

*Greetings from*

**H.W. McCURDY**

The latest "Viking"  
from **MARCO**



F/V "Viking" joins many other  
Marco trawler/crabbers in  
Alaska waters . . . most of them  
owned by modern-day Vikings from Seattle

*Best wishes from Marco  
for a successful Sangerfest*



Seattle



THE ADVERTISERS IN THIS  
BUSINESS DIRECTORY

are reputable business men and are desirous  
of your patronage...They are equipped to handle  
telephone orders and will give you the best in  
Goods and Services.

LET THEM HEAR FROM YOU . . . SAY YOU  
FOUND THEM IN THE NORTH CENTRAL  
BUSINESS DIRECTORY

SPECIALIZING IN ANTIQUE,  
ESTATE and ONE-OF-A-KIND  
JEWELRY PIECES



ESTATE JEWELLERS

SYL HAUGE

1405 Fifth Ave.  
Seattle, Wash.  
**624-6334**

Til Lykke med sangerfesten

**ALMVIG'S**

**Stereo - Television Appliances -**

3811 N.E. 45th St. SEATTLE, WASHINGTON

524 - 1242

## BERRY'S SHOES

2214 N.W. MARKET ST.

SEATTLE, WASH. 98107

Phone: SU 4-6177

*WHERE QUALITY AND SERVICE COME FIRST*

FEATURING: NATURALIZER for Women  
FLORSHEIM for Men  
BUSTER BROWN for Children

GREETINGS AND BEST  
WISHES ON YOUR  
66th SANGERFEST  
FROM

**Kristian and Patricia Berg**

## OLSON'S APPAREL

The Fashion Center for Women

2214 N.W. Market St.  
In the Heart of Ballard

789-3888

784-2562

## Pacific Fisherman, Inc.

BOAT SUPPLIES, REPAIRS AND CONSTRUCTION  
MARINE WAYS UP TO 135 FEET

WM. RICHARDSON  
Res. 784-5353

5351 24TH AVE. N.W.  
SEATTLE, WA. 98107

JOIN US SATURDAY MORNINGS 9:30 to 11:00

## SCANDINAVIAN HOUR



**Ron Olsen  
and  
Doug Warne**

Light and Lively Scandinavian Music



**ART HANSEL**

**STATE FARM  
INSURANCE CO.**

**AUTO - LIFE - FIRE  
HEALTH - BOATS**

5905 - 15th N.W. • SEATTLE • 782-2600

We are not the biggest Ford Dealer in Seattle,  
but for 53 years we have tried to be the BEST

**WILSON  
FORD**  
since 1921 

since 1921



5433 Leary Ave. N.W.  
in Ballard • 782-1111

*Compliments of*

**E.W. WALDAL PAINTING CO**

4015 Stoneway No.

632-3613

Seattle, Wash. 98103

**SANGERHILSEN**

**TO THE NORWEGIAN MALE  
CHORUS**

*and best wishes on a  
successful 66th Sangerfest*



**STANDARD OIL COMPANY OF CALIFORNIA**



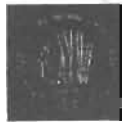
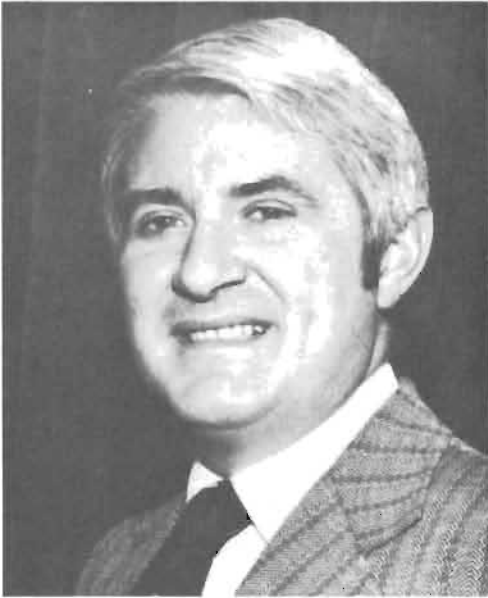

OFFICE OF THE MAYOR · CITY OF SEATTLE

WES UHLMAN MAYOR

April 9, 1975

Pacific Coast Norwegian Singers Association  
Sangerfest  
Seattle, Washington

Dear Singers, Families, and Friends:

On behalf of the City of Seattle, it is a great pleasure for me to welcome you here for this sixty-sixth annual Sangerfest.

It is an extremely great honor for Seattle to be hosting this event, and we are going to do all we can to make your stay in our city as memorable and enjoyable as possible. In return, we look forward to hearing some very fine singing during your visit.

Thanks very much to each of you for coming to Seattle, and best wishes for a most successful Sangerfest!

Sincerely,

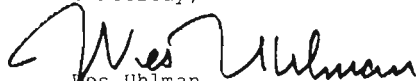
  
Wes Uhlman  
Mayor

WU:mcl

# How to fly to Europe on Pan Am for about half fare.\*

## Round Trip Budget Fares from Seattle.

**London** \$ 524  
**Frankfurt** 589  
**Rome** 653

Enjoy PAN AM's Daily, Non-Stop 747 service between Seattle and London

**Copenhagen** \$ 574  
**Amsterdam** 559  
**Paris** 559

**First you call your travel agent now.**

Because seats are limited. And because you have to buy your ticket at least two months before you go. You can stay in Europe for as few as 22 days or as many as 45. Enough time to enjoy a visit with friends or relatives. Or to explore the country on your own. (To arrange better deals than you thought possible on hotels,

rent-a-cars, rail travel, and sightseeing, ask your travel agent about Pan Am's Europe On A Pass.)

If you have a change of plans before you go and you have to cancel or change your reservations, all but 10% of the price of your ticket or \$ 50, whichever is higher, will be refunded to you.

These Budget Fares apply to flights

leaving between June 1 and August 31.

After that fares are lower. If you want to travel on a Friday, Saturday or Sunday there's an extra charge of \$15.

If all this sounds like more trouble than it's worth, think of it this way. †Your Pan Am Budget ticket buys you 100% of our regular economy in-flight service for about 50% of our economy price.



The Spirit of '75.

See your travel agent.

*WE JOIN WITH OUR MANY NORWEGIAN  
FRIENDS TO WELCOME THE PACIFIC COAST  
NORWEGIAN SINGERS AND EXTEND  
BEST WISHES FOR A WONDERFUL SANGERFEST*

## NORMANA LODGE NO. 3

RAY GRONVOLD, PRES. — Wilma McCleod, Sec'y.

LODGE HALL 2725 OAKES ST. — EVERETT, WA.

## DIRECTORS OF MEMBER CHORUSES



**FRED A. TEATHER**  
DIRECTOR VANCOUVER B.C.



**ELIAS BREIDFJORD**  
DIRECTOR BELLINGHAM



**WILLIAM BLAKE**  
DIRECTOR EVERETT



**ALF L. KNUDSEN**  
DIRECTOR SEATTLE



**GUNNAR J. MALMIN**  
DIRECTOR TACOMA



**BJORN HEGLIE**  
DIRECTOR EUGENE



**KAARE KLYKKEN**  
DIRECTOR OAKLAND



**DAN RYAN**  
DIRECTOR SAN FRANCISCO

PICTURE NOT AVAILABLE

**AIMAR MOLLER**  
DIRECTOR LOS ANGELES



**B. THOR BJORNSTAD**  
1st VICE PRESIDENT  
Seattle, Washington



**GORDON RYE**  
2nd VICE PRESIDENT  
Oakland, California



**IDUN GILBERTSEN**  
3rd VICE PRESIDENT  
Stanwood, Washington



**JOHN WALHOOD**  
4th VICE PRESIDENT  
Portland, Oregon



**ODMUND SATTERDAHL**  
5th VICE PRESIDENT  
Los Angeles, California



**CARL VISTAUNET**  
6th VICE PRESIDENT  
Vancouver, B.C., Canada



**RONALD OLSEN**  
RECORDING SECRETARY



**JEROME L. SANDVIG**  
TREASURER

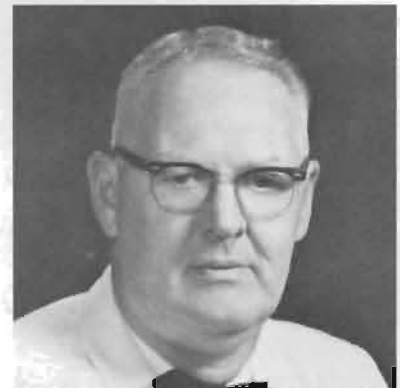

**HARVEY MATHIESEN**  
GRAND MARSHAL

**Oscar Mathiesen's**  
**SCANDINAVIAN BAKERY**  
& CONDITORI



Vi tar bestillinger på Marzipankaker, Kransekaker, Rumkaker, Bløtkaker, Tekaker, Wienerkringler, Tertekringler, Småkaker, andre kaker og hjemmebakst Norsk Brød. Også Hvøtekavring, Rugkavring, Kneipkavring, Sukkerkavring, Rundstykker, Wienerbrød — og ellers alt i Konditorvarer.

NB —

Stort utvalg i konfekt og sjokolade fra Nidar, Freia, Bergene; samt godt utvalg i presang-gjenstander. Se hjørnedisken — og undersøk prisene !)

**8537 - 15th Ave. N.W., Seattle, Wash.**  
**784-6616**

(Bakeriet er stengt hver mandag)

**NORWEGIAN**  
**SAUSAGE CO.**

*Master Sausage Maker From Norway*  
**ALF G. SAGLAND**  
SMOKED & UNSMOKED  
DINNER SAUSAGE MADE HERE EVERY DAY.  
RULLEPOLSE \* FLESKEPOLSE \* LEVERPOLSE  
MEDISTERPOLSE \* KALVERULL \* CHEESES

ALL KINDS OF IMPORTS  
FROM THE SCANDINAVIAN COUNTRIES

TRY OUR OWN SMOKED SALMON

8539 - 15th N.W.

— 784-7020 —

Seattle, Washington 98107

*GREETINGS SINGERS!*

**SEATTLE SHIP**  
**SUPPLY CO.**

COMPLETE SUPPLIES  
FOR  
COMMERCIAL FISHERMEN

**Fisherman's Terminal**  
**Seattle, Wash. 98119 — 283-7000**

**Best Wishes for the 66th Sangerfest - 1975**

**EINAR JOHANSON**

**INSULATION CONTRACTOR**

**362-4031**

12521 - 2nd N.E.

SEATTLE, WASH. 98125

Greetings To My Brother Singers  
and Friends

from

**KNUT LINDBERG CHEVRON**

in BALLARD



Everything In Auto Maintenance

Knut Lindberg, First Bass 782-3434

SOUVENIRS • ENAMELS • JEWELRY  
PEWTER • WOODENWARE • CRYSTAL

SCANDINAVIAN IMPORTS  
SEATTLE CENTER

305 HARRISON ST  
SEATTLE, WA. 98109

682-6015

**CARTER VOLKSWAGEN**



AUTHORIZED  
DEALER

SALES - SERVICE - PARTS - BODY SHOP

5202 LEARY N.W.

782-7474



WISHING YOU ALL  
THE VERY BEST  
"SESQUICENTENNIAL" SANGERFEST

"LYKKE TIL!"  
AS THEY SAY  
IN BERGEN  
OUR SISTER CITY IN NORWAY

THE EDVARD GRIEG FESTIVAL ASSOCIATION  
SEATTLE, WASHINGTON



## ROBERT PETERSEN

Baritone

Pictured in his title  
role in Rigoletto

## *Greetings Singers*

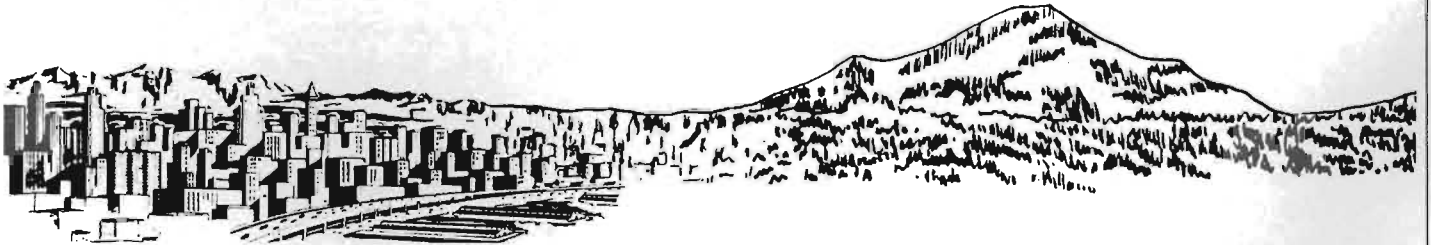

## SANDVIG LUMBER CO.

WELCOME TO SEATTLE, WHERE "THE SKIES  
ARE THE BLUEST BLUE AND THE HILLS THE  
GREENEST GREEN YOU'LL EVER SEE".

*Office and Warehouse*  
9056 - 13TH N.W.  
SEATTLE, WASH. 98107

*OUR BEST WISHES FOR A GREAT SANGERFEST!*

COMPLIMENTS OF

# UNITED THEATRES

Featuring The Best Movie Entertainment

At Our

Indoor And Drive-In Theatres.

LOCATIONS IN

Seattle - Tacoma - Bremerton and Aberdeen



**Eve's**  
**FLOWER SHOP**  
1718 N.W. MARKET  
IN BALLARD  
**782-2191**

Community of Our Business  
is Flowers







In connection with the annual convention in Seattle on June 19, 20, and 21, 1975 arranged by the Pacific Coast Norwegian Singers Association, I have the honor to extend to all the participants, on behalf of the Norwegian Government and on behalf of the Norwegian Consulate General in San Francisco, the best wishes for a successful event.

The important work done by your Association during many years is a splendid example of a sincere devotion to your Norwegian heritage.



Per C. Prøitz  
Consul General of Norway

*Welcome Singers  
Congratulations and Best Wishes  
for a Successful Convention!*

**LEIF ERIKSON LODGE No. 1  
Sons of Norway**

whose lodge hall is in the  
beautiful Norway Center in the  
City of Seattle

**PAUL KORNELIUSSEN**  
President

**MAUD BERGGREN**  
Secretary

# THE NORWEGIAN MALE CHORUS OF SEATTLE

Organized December 7, 1889

President . . . . .	John P. Egeberg	Director . . . . .	Alf L. Knudsen
Vice President . . . . .	Karl K. Larsen	Assistant Director . . . . .	Ed Amundsen
Corresponding Secretary . . . . .	Kenneth Knutson	Accompanist . . . . .	Olive Svendsen
Financial Secretary . . . . .	Clarence Svendsen	Librarian . . . . .	Rudolf Christensen
Treasurer . . . . .	John Engan	Assistant Librarian . . . . .	Mons Lunde
Marshal . . . . .	Harvey Mathiesen	Historian . . . . .	Carl M. Moe

## Active Membership Roster

Amundsen, Ed	Elverum, Emil	Lindberg, Knut	Rasmussen, Finn
Beaman, Harold	Engan, John	Litell, Knut L.	Roald, Ola M.
Berg, Chris K.	Field, Clifford	Lunde, Mons	Rodley, Irving
Berg, Erling	Gjersrud, Redalf	Lunnum, Arnold	Rognrust, John
Berg, Jarle	Gronvold, Walter	Mathiesen, Harvey	Sandvig, Jerome L.
Berg, Kaare	Gundersen, Henry	Madsen, Harold	Satre, Bernt O.
Berg, Kristian	Hansen, Harold	Mathisen, Oscar	Severa, Raymond
Bergsholm, Ola	Hansen, Jens K.	McKinley, Raymond	Skeisvold, Austin
Bjerkvik, Ole	Hanson, Kristian	Moe, Carl M.	Snider, Ralph
Bjornstad, Thor	Harestad, Bjarne	Moe, Gordon	Sodergren, R.H.
Bjornstad, Trygve	Helmersen, Hjaltar	Ness, Malon	Solberg, Anders
Boen, Olav	Indal, Berne M.	Nielsen, Gunder	Sorum, Per T.
Borgan, Torleif	Jensen, John L.	Nielsen, Jan A.	Sperline, Ray
Bursett, Maurice	Jorgensen, Fred	Nielsen, Reidar	Stang, Thomas
Christensen, Rudolf	Jules, Sverre O.	Ogland, Arthur	Svendsen, Clarence
Comfort, Edward	Klaebo, Hans J.	Olsen, Ronald	Svensen, Robert
Corneliussen, Johan	Knutson, Einar O.	Onarheim, Kaare	Tellevik, Birger
Dahl, John	Kristiansen, Tor	Ottesen, Arild	Tenlen, Alf H.
DeLand, William	Larsen, Karl K.	Pedersen, Roald	Thuesen, Wilford C.
Denstad, Einar	Leiben, Ernest	Person, Alan	Tusvik, John
Driflot, Tore	Lie, Arthur	Person, Henry	Tynes, Reidar
Egeberg, John	Lie, Ole	Qvigstad, Wilhelm	Vik, Karl
			Wetten, Harold

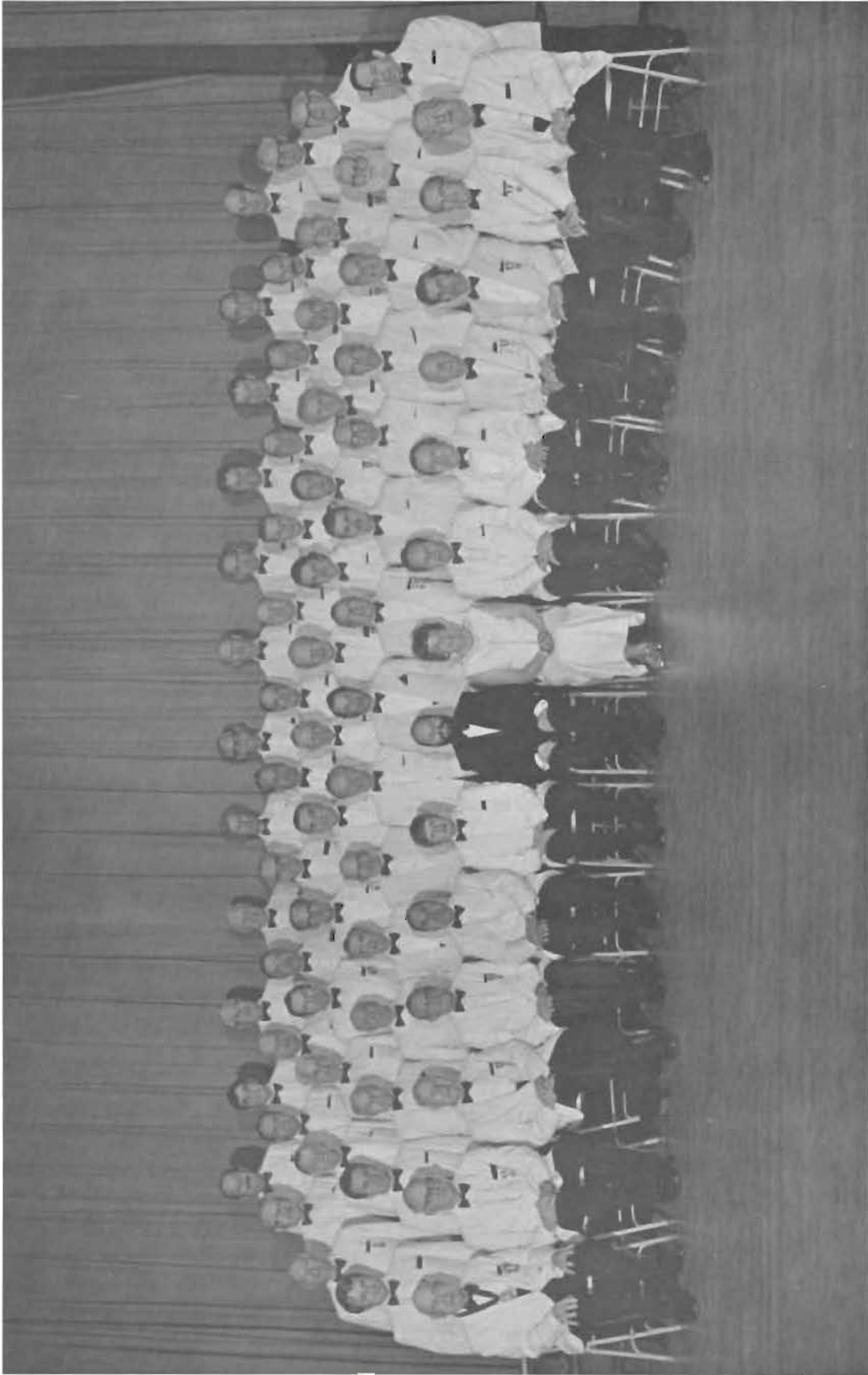

NORWEGIAN MALE CHORUS OF SEATTLE, WA. — ALF L. KNUDSEN, Director

*Singers and Friends!*  
*Special Greetings from:*

Linda And Ed Amundson  
Myrtle and Harold Beaman  
Hjordis and Erling Berg  
Anna and Jarle Berg  
Chris K. Berg  
Pat and Kristian Berg  
Aslaug and Ola A. Bergsholm  
Maud Berggren  
Emma and Olav Boen  
Torleif A. Borgan  
June and Thor Bjornstad  
Gertrude and Trygve Bjornstad  
Beryl and Maurice Bursett  
Mary and Herbert B. Breivik  
Bernice and Rudolf Christensen  
Della and Edward Comfort  
Esther and Johan Corneliussen  
Betty and Bill DeLand  
Einar O. Denstad  
Else and Tore Driflot  
Comdr. O.B. Drotning  
Mrs. Harold (Erika) Eastvold  
Esther and Emil Elverum  
Dorothy and John Egeberg  
John Engan  
Martha and Clifford Field  
Redalf Gjersrud  
Marge and Walter Gronvold  
Lillian and Olaf Hagen  
Esther and Harold Hansen  
Olga and Jens Hansen  
Grace and Christian Hanson  
Eldbjorg and Bjarne Harestad  
Hanna and Hjaltar Helmersen  
Olga and Alfred Jangard  
John L. Jensen  
Dorothy and Fred Jorgenson  
Haldis and Sverre Jules  
Ena and Hans Klaboe  
Alma and Alf L. Knudsen  
Adele and Einar A. Knutsen  
Rita and Kenneth L. Knutson  
Lisbeth and Tor Kristiansen  
Beth and Arthur Lie

Laila and Ole Lie  
Bergljot and Knut Lindberg  
Evelyn and Knut Litell  
Signe and Mons Lunde  
Lena and Arnold Lunnum  
Florence and Harvey Mathiesen  
Helen and Raymond L. McKinley  
Olise and Carl M. Moe  
Eleanor and Gordon Moe  
Irene and Mahlon Ness  
Dordy and Gunder Nielsen  
Aud and Jan A. Nielsen  
Dagny and Arthur Ogland  
Ronald Olsen  
Trudy and Kaare Onarheim  
Ingrid and Arild Atteson  
Edith and Izzy Ostlund  
Ingar and Roald Pedersen  
Betty and Ola Roald  
Elva and Irving Rodley  
Clara and Jerry Sandvig  
Bernt O. Satre  
Marian and Raymond Severa  
Mia and Austin Skeisvold  
Verda and Torger Skolmen  
Wilda and Ralph Snider  
Torbjorg and Anders Solberg  
Kathy and Dick Sodergren  
Tordis and Harry C. Solheim  
Karen and Hans Sorvik  
Evelyn and Ray Sperline  
Karla and Per T. Sorum  
Nancy and Thomas A. Stang  
Olive and Clarence Svendsen  
Janis and Robert A. Svendsen  
Mrs. Melvin (Bertha) Sylliaasen  
Anna and Birger Tellevik  
Louise and Alf H. Tenlen  
Helen and Wilford Thuesen  
Kari and Sverre Thorstensen  
Mrs. Harold (Lillie) Waale  
Mrs. Walter C. (Rachel) Welke  
Borghild and Harold Wetten

COMPLIMENTS OF

*Le Roux*

MEN'S WEAR

IN BEAUTIFUL MAGNOLIA

3220 WEST MCGRAW STREET, SEATTLE, WASHINGTON 98199 • AT 3-0377

## Piano Tuning & Repairing

Reliable work — Reasonable rates

Call: Harold C. Madsen

485-1620 (evenings)

## Norway Knits

Scandinavian & Domestic — Yarn & Gifts  
Large Selection of  
Yarns — Needlepoint — Stitchery  
Rugs — and Supplies

Handknit Norwegian Sweaters, Hats  
Jewelry — Tablerunners

782-5775

2309 N.W. Market St.

WORLD FAMOUS

## BARDAHL

ADDITIVES & LUBRICANTS

BARDAHL helps to reduce friction and wear. There are BARDAHL products for automotive, industrial and recreational uses and all BARDAHL products are test proven.

- \* In BARDAHL's own laboratory.
- \* By York Research Corp., independent laboratory.
- \* In BARDAHL's field testing fleet.
- \* In all types of motorized racing.

Join the growing number of satisfied BARDAHL customers today.

## ASK FOR BARDAHL

Think of it as health food for your engine.

BARDAHL MANUFACTURING CORPORATION  
1400 N.W. 52nd ST., SEATTLE, WASHINGTON 98107

*Greetings and Best Wishes for a*

*Most Successful Sangerfest*

## Norwegian Ladies Chorus of Seattle

Meets every Tuesday, 8 p.m.  
Music Hall Norway Center



THE SINGERS' HELPMATES, SEATTLE, WA.

# THE SINGERS' HELPMATES

*Organized 1909*

## Officers

Not in Picture: Jennie Berg, Nansy Berg, Anna Boen, Emma Boen, Magda Carosino, Gina Christiansen, Erika Eastvold, Else Driflot, Martha Field, Marge Gronvold, Serene Gundersen, Margaret Haarvei, Grace Hanson, Olive Hollum, Nikka Johnson, Beth Lie, Olise Moe, Dordy Nielsen, Oddlaug Rasmussen, Betty Roald, Anne Sivertsen, Jennie Solheim, Karen Sorvik, Kari Thorstensen, Rachel Welke, Edith Dahl.



## **SEATTLE-FIRST NATIONAL BANK**

Ballard Branch  
2010 N.W. Market Street  
Fred C. Jenner, Manager

Crown Hill Branch  
8550 15th Ave. N. W.  
Clyde McKernan, Manager

Greenwood Branch  
404 North 85th St.  
Harrison C. Ellsbury  
Manager

# BEST WISHES TO SEATTLE MALE CHORUS

A FULL SERVICE BANK

Member FDIC

WHERE YOUR EVERY BANKING NEED CAN BE MET

## **Our Best Wishes**

to the

### **Norwegian Male Chorus**

from

# **LONE STAR INDUSTRIES, INC.**

CONCRETE AGREGATE  
and  
BUILDING MATERIALS

901 FAIRVIEW N. 622-2900

## **Fraternal Greetings**

and

### **Best Wishes**

from

# **HURLEN Construction Co.**

Thorvald Hurlen

700 S. Riverside Dr. – Seattle, WA.  
763-1230





Welcome Singers, wives and friends from the West Coast, from Los Angeles in the south to Vancouver, B.C. in the north. It is with great pleasure that the Norwegian Male Chorus of Seattle is host to Sangerfest this year.

This year takes on added significance since we are celebrating the Sesquicentennial Anniversary of Norwegian immigration to the United States of America.

Although our organization is not quite that old, this is our 66th Sangerfest and the 10th Sangerfest that the Seattle chorus hosts. Let us not forget that the Pacific Coast Norwegian Singers Association has been a vital part in preserving and promoting Norwegian culture in this country.

It is my hope that you gather here in anticipation of helping us fulfill the goals of Sangerfest: to promote interest in song and music, especially Norwegian Male Chorus singing.

Many old friendships will be renewed and many new friends gained as our days are filled with music, song and companionship. I hope all of you will have a great time here and that you will take many pleasant memories back home with you.

Med Sangerhilsen

A handwritten signature in cursive script that reads "John P. Egeberg".

John P. Egeberg, President  
Norwegian Male Chorus of Seattle  
Corresponding Secretary

GUNNAR J. MALMIN  
*Director-in-Chief*

ALF L. KNUDSEN  
*Assistant Director-in-Chief*

AUGUST WERNER  
*Director-in-Chief Emeritus*

# FESTIVAL PROGRAM GRAND CONCERT

FRIDAY, JUNE 20, 1975  
8:00 P.M., OPERA HOUSE

ROBERT PETERSEN  
*Guest Artist*

*Accompanied by*  
BEVERLY HAMWAY

OLIVE SVENDSEN  
*Chorus Accompanist*

NORGES FJELDE ..... Kjerulf  
I MIDNATSOLEN ..... Wold  
DOWN IN THE VALLEY ..... arr. Mead  
EN GLAD TRALL ..... Korling  
VARDE (Trygve Bjornstad, soloist) ..... Haarklou

GRAND CHORUS  
Directed by Malmin

BIST DU BEI MIR ..... Bach  
I HEAR AN ARMY ..... Barber  
ABSCHIED ..... Wolf  
DRINKING SONG ..... Ravel  
PAGLIACCI (Prologue) ..... Leoncavallo

ROBERT PETERSEN, Baritone

HØR OSS SVEA ..... Wennerberg  
LARBOARD WATCH ..... arr. Parks  
KJAERRINGA MED STAVEN ..... arr. Moller  
NORRØNAFOLKET ..... Grieg  
KONGEKVADET ..... Grieg

GRAND CHORUS, JENS HANSEN tenor  
Directed by Knudsen

BARBER OF SEVILLE (Largo) ..... Rossini  
NORWEGIAN FOLK SONGS  
SHALL WE GATHER (arranged Copland) ..... Spiritual  
RIDE ON KING JESUS (arr. Gaul) ..... Spiritual

ROBERT PETERSEN, Baritone

HOW GREAT THOU ART ..... Arr. and Directed By August Werner  
SKØNA MAJ ..... Been  
VAKRA SKY ..... Brolen  
YOU'LL NEVER WALK ALONE ..... arr. Stickles  
LANDKJENNING ..... Grieg

GRAND CHORUS  
Directed by Malmin

# PROGRAM NOTES

NORGES FJELDE	Norway's best securement and defense are in her old mountains.	KJERULF
I MIDNATSOLEN	In the midnight sun.	WOLD
EN GLAD TRALL	A happy ditty about three maidens strolling joyfully down the country road.	KORLING
VARDE	"THE BEACON" is one of the most popular in the Norwegian male choruses' repertoires.	HAARKLOU
HØR OSS SVEA	Hear us Svea. Patriotic Swedish Song.	WENNERBERG
KJAERRINGA MED STAVEN	A country woman with her stave.	arr. MOLLER
NORRØNAFOLKET	From the Viking saga. Two Royal brothers rule the country; One a restless warrior, the other a peaceloving man. The song depicts the glories of the crusades. "THE NORSEMEN WILL TRAVEL, THEY WILL BRING STRENGTH TO OTHERS."	GRIEG
KONGEKVADET	The TRIUMPHAL MARCH has been heard. The royal brothers, who now have reconciled, now receive praises.	GRIEG
SKØNA MAJ	Welcome back, beautiful May.	BEEN
VAKRA SKY	Beautiful Cloud, whither goest thou.	arr. PARKS
LANDKJENNING	(LANDSIGHTING) One of the mightiest of male chorus songs. Because of intrigue and dissension, Olav Trygvason, as prince, was forced to flee the country with his mother. The dramatic return to his native Norway is told in this song.	GRIEG

The loyal business firms and societies named herein financed this souvenir program. Kindly patronize them.



# CUSTOM AUTO PARTS

ALL YOUR AUTOMOTIVE NEEDS  
N.A.P.A.

## BALLARD

1440 N.W. 52nd  
SU 3-9400

## THE BALLARD COMPANY

*Mechanical Contractors*



1537 N. W. BALLARD WAY • SEATTLE, WASHINGTON 98107

## BALLARD YOUTH BAND



Best Wishes for a  
Successful Sangerfest

9012 CORLISS AVENUE NORTH,  
SEATTLE, WASHINGTON 98103  
(206) 525-7280

Alf L. Knudsen,  
Founder/Conductor

Nancy Heintz, President  
May Merritt, Vice President  
Phyllis Yetter, Secretary  
Arlene Templin, Treasurer

Joan Amundsen  
Marjorie Barnette  
Art Bowman  
Marvin Morrison  
Alf L. Knudsen  
Trustees

# BEST WISHES FOR A SUCCESSFUL SANGERFEST NORTHLAND MARINE LINES, Inc.

SERVING ALASKA WITH TUGS and BARGES  
COMMON CARRIAGE FREIGHT SERVICE

653 N.W. 41st — Seattle, WA  
784-3403



# Wiggen and Sons Mortuary

INCORPORATED

2003 N.W. 57th STREET • 782-4700 • SEATTLE 7, WASHINGTON

## GREETINGS

To our Norwegian Male Choruses,  
They faithfully carry on, in song,  
the heritage of the Norwegian people.

L. Ostrom,  
Mgr.  
494-5175

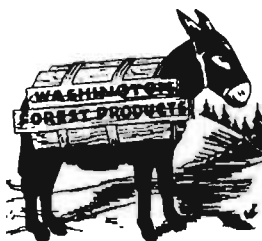

J. Bratland,  
Sales  
783-7300

## PACKWOOD LUMBER CO.

Manufacturers of

WASHINGTON FOREST PRODUCTS

Pride of Western Washington in  
high altitude Douglas and Noble  
Fir timbers

Packwood, Washington — Code 206

## BALLARD BLOSSOM SHOP

2001 MARKET STREET  
SEATTLE, WASHINGTON 98107

*Call that famous  
flower number*

782-4213



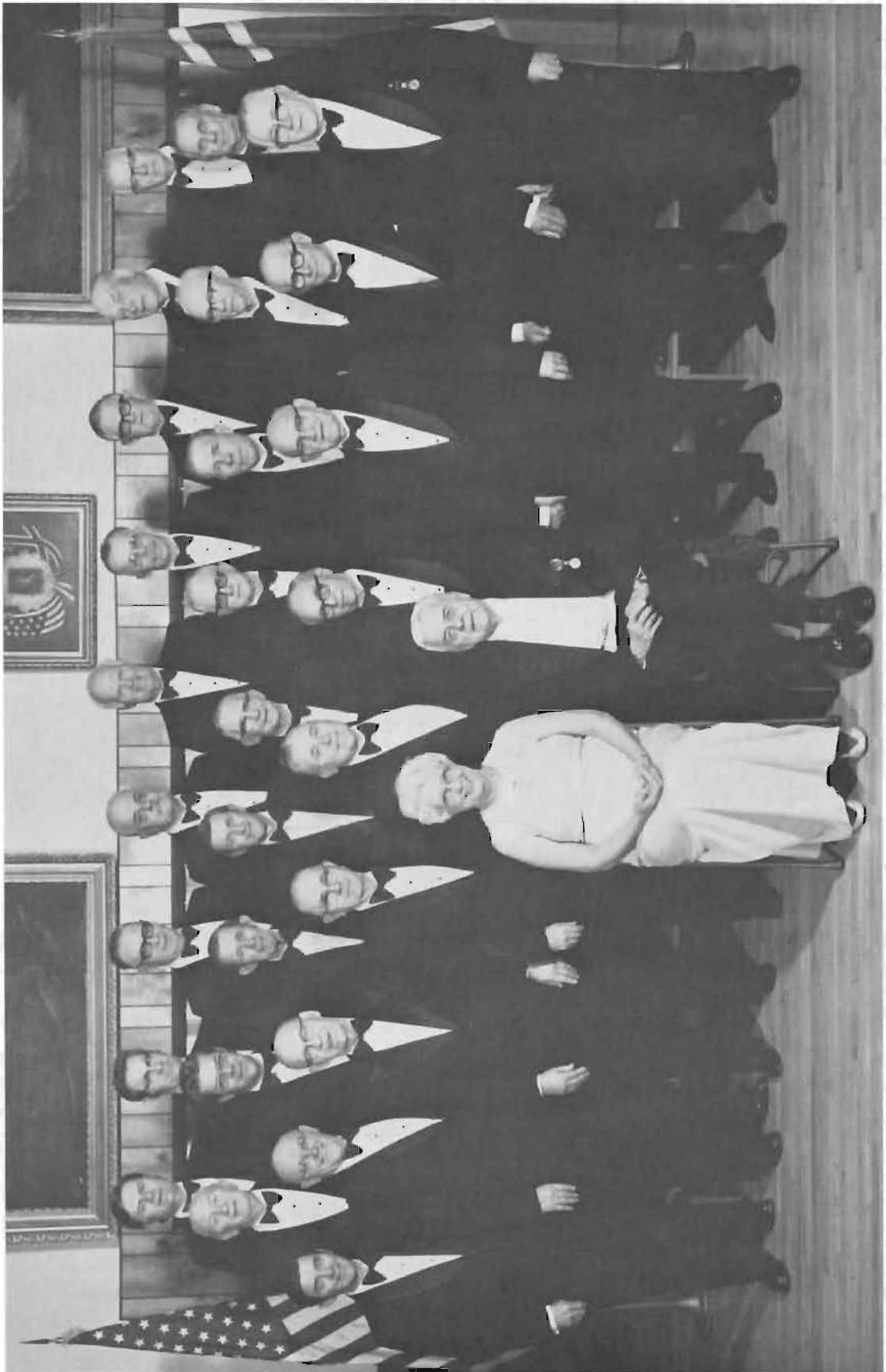

NORWEGIAN MALE CHORUS OF TACOMA, WA. — GUNNAR MALMIN, Director

**Welcome Singers**

**FISHERIES SUPPLY CO.**

WOOLSEY PAINT  
JABSCO PUMPS AND PARTS  
PAR PUMPS AND BLOWERS  
RULE PUMPS  
WHALE PUMPS  
SWOFFER SPEEDOMETERS  
MINK FARM SUPPLIES  
CANNERY SUPPLIES  
B.J. BEARINGS

Largest Selection of Marine  
and Sailboat Hardware

AND  
MANY OTHER SPECIALTIES

**Clarence Svendsen**

**Pier 55 — Seattle, WA 98101**

*ENJOY GOOD COMPANIONSHIP?*

JOIN YOUR LOCAL

**NORWEGIAN MALE CHORUS**

As *ACTIVE (singing)* or  
*ASSOCIATE (non-singing)* members.

YOU NEED THE CHORUS - IT NEEDS YOU

*BEST WISHES FOR A  
SUCCESSFUL SANGERFEST*

**FIRST LUTHERAN CHURCH**

*OF RICHMOND BEACH  
18354 - 8th N.W.*

*NORMAN ORTH, Pastor*

*Good Luck  
On The 66Th Sangerfest*

**NORMANNA GLEE CLUB**

**Oakland, California**



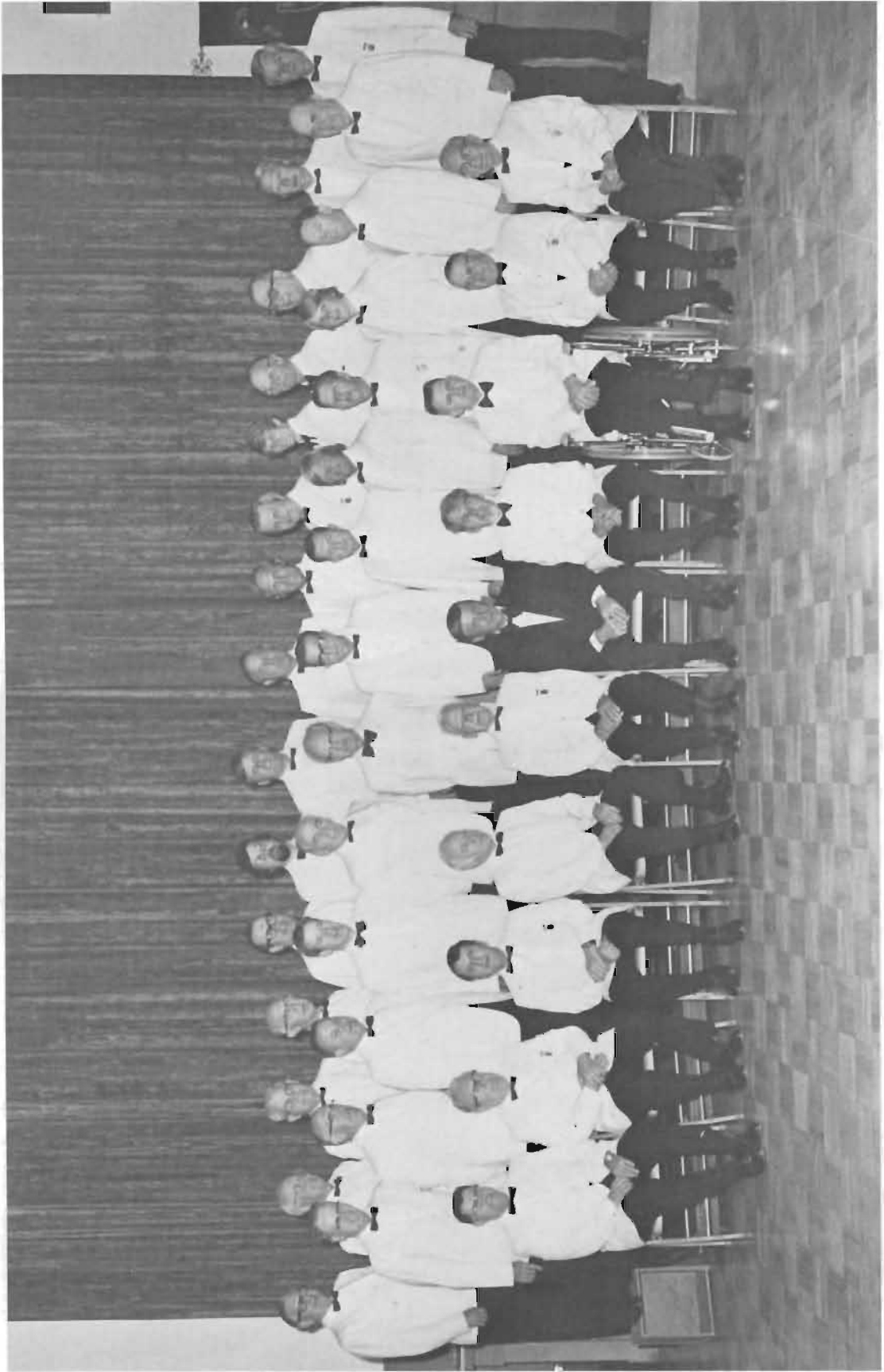

NORMANNA MALE CHORUS OF OAKLAND, CALIF. — KAARE KLYKKEN, Director

*Compliments of*

**SEATTLE MARINE & FISHING SUPPLY CO.**

*Distributors of*

COMMERCIAL FISHING GEAR  
MARINE HARDWARE

2121 West Commodore Way  
Seattle, Washington 98199 — 285-5010



*TIL LYKKE*

*MED SANGERFESTEN*

**The Norse Home, Inc.**

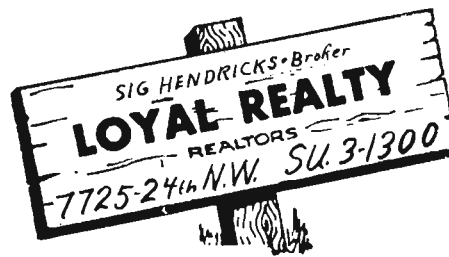

SEATTLE, WASHINGTON 98107



**2600 N.W. Market St.  
SEATTLE, WASHINGTON 98107**

782-3487

**The  
Bank of California N.A.**

SEATTLE - MAIN OFFICE  
910 4th Avenue

SECOND AVENUE OFFICE  
815 2nd Avenue  
Seattle, Washington

**O.J. HATLEN — PIANOS**

Knight Cable  
Thomas Organs

Large selection of reconditioned  
uprights & grands

Rental — Tuning — Repairing

12351 - 30th N.E.  
364-0600

245 - S.W. 153rd  
242-2212

Greetings to all singers from

# NORDIC HOUSE

in Pioneer Square

The finest in Scandinavian imports,  
dishes, glassware, crystal, linen,  
clogs, needlework, etc.

218 1st Ave. S. — 582-5684  
Seattle, WA 98104

*BEST WISHES FOR A  
SUCCESSFUL SANGERFEST*

Norway Park

Leif Erikson

Recreation Association

## Save \$100 a month for 20 years...

It's easy! Make your own regular deposits, or  
ask us how we can make them for you with a  
Systematic Savings Plan. (Transmatic® and  
Payday Savings Plans)

## ...get back \$460.21 a month for 10 years!

The \$24,000 you put in earns \$31,225.20 in  
interest, at 5¼% compounded daily, for a  
total of \$55,225.20! Ask us about  
Systematic Savings!



**WASHINGTON MUTUAL SAVINGS BANK**

The friend of the family.  
Member F.D.I.C.



THE EIDSVOLL BUILDING WHERE THE CONSTITUTION  
WAS GIVEN ON MAY 17th, 1814

*COMPLIMENTS*

*and*

*BEST WISHES for a  
SUCCESSFUL SANGERFEST*

*from*

*17th of MAY*

*FESTIVAL COMMITTEE*

*Seattle, Washington*



NORWEGIAN AMERICAN  
ANNIVERSARY COMMISSION

salutes

## 1975 Sangerfest

a recognized  
Sesquicentennial event

We invite Singers and friends to join N/A 150 as charter members and learn details through the N/A 150 Newsletter about future Sesquicentennial programs, including public events for King Olav V of Norway in October.

Cutoff date for being listed as members in the official N/A 150 Souvenir Program is August 1, 1975

Send tax-deductible contributions (\$10, \$25, \$100, \$250, \$500, \$1,000) to

N/A 150, Treasurer  
300 Third Ave. W.  
Seattle, Wash. 98119

*150 years of Norwegian immigration in America*

## Greetings

and

## Best Wishes

for a

## Wonderful Sangerfest

from

## Norway Center

Vern Amundsen, Mgr.

300 3rd West — Seattle  
284-1152

## GREETINGS

from

### The Bellingham

### Norwegian Male Chorus

Elias Breidford, director

**DESIGN AND  
MANUFACTURE  
OF HIGH  
PERFORMANCE  
PRECISION  
MILL AND  
WOODS EQUIPMENT  
FOR ALL FOREST  
PRODUCTS  
INDUSTRIES**



NICHOLSON MANUFACTURING COMPANY  
3670 EAST MARGINAL WAY S.  
SEATTLE, WA 98134  
PHONE 1-206-682-2752 TELEX 32-0004  
CANADIAN AFFILIATE:  
NICHOLSON MURDIE MACHINES LTD.  
VICTORIA, B.C.

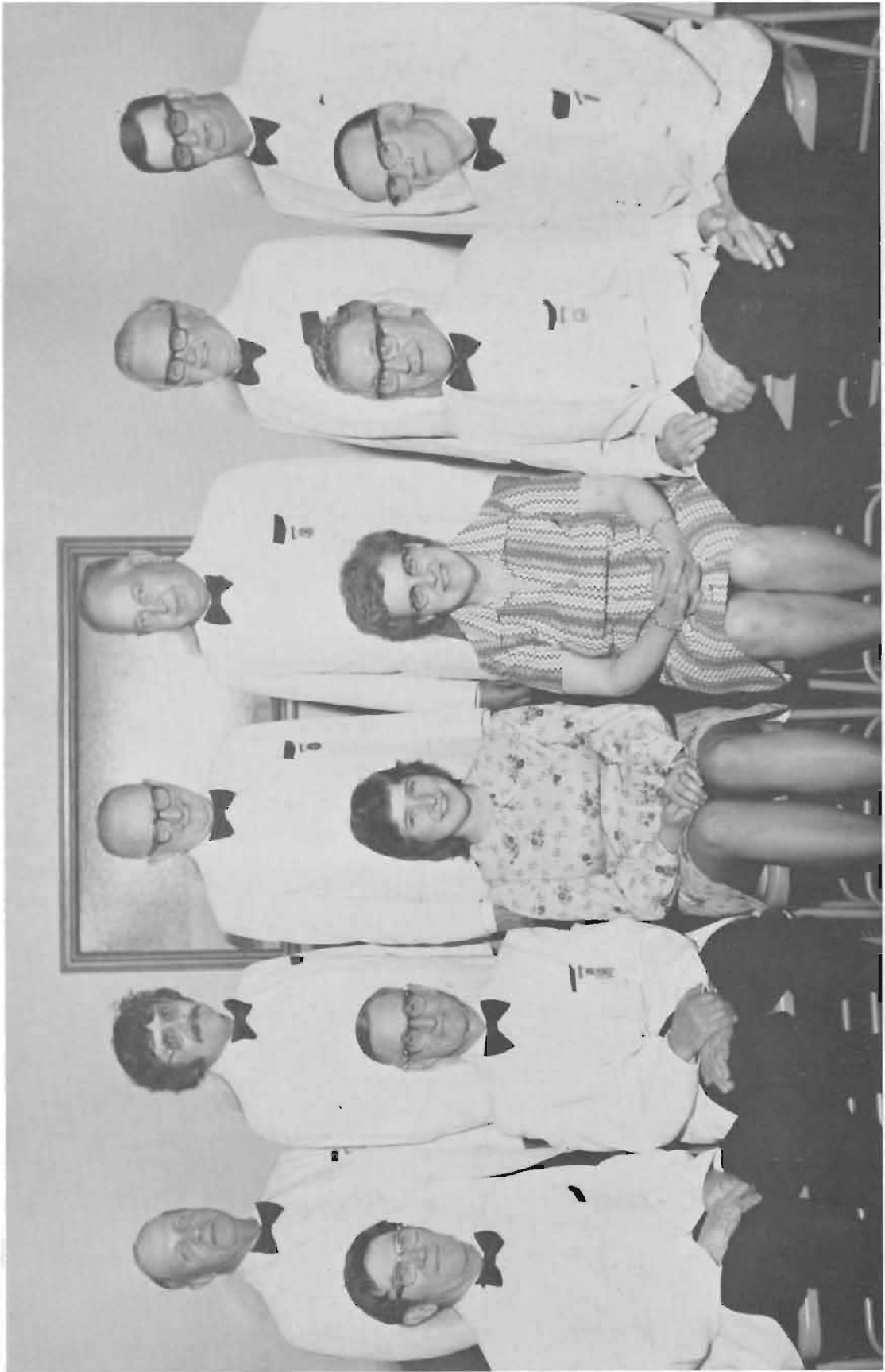

NORWEGIAN MALE CHORUS OF BELLINGHAM, WA. — ELIAS BREIDFORD, Director

Welcome Singers

Our Best Wishes For A Successful Sangerfest

**NORWEGIAN  
COMMERCIAL CLUB**

Representing over 400 members from the Seattle area  
business community.

FOUNDED IN 1932

GREETINGS AND BEST WISHES  
FOR AN OUTSTANDING SANGERFEST

*J. R. Construction, Inc.*

9725 Greenwood Avenue North  
Seattle, Washington 98103  
782-5251

FINN RASMUSSEN

Sangerhilsen And  
Best Wishes

from  
BELLMAN  
MALE CHORUS  
Vancouver, B. C.

SANGERHILSEN FROM  
PAUL M. HANSEN CO.

P.O. BOX 2640  
KETCHIKAN, ALASKA  
99901



SUPPLIER FOR THE GENUINE SMORGASBORD  
SCANDINAVIAN GIFTS



NORWEGIAN MALE CHORUS OF VANCOUVER, B.C. — FRED A. TEATHER, Director

Best Wishes  
on the Sangerfest!

*Leve Sangen!*

Harmony  
Singing Society

Inc.

Rockford, Ill.

Compliments from

**PARKER, SMITH**

and

**FEEK, Inc.**

INSURANCE BROKERS,  
SURETY BONDS

919 BANK OF CALIFORNIA CENTER  
SEATTLE, WASHINGTON

(206) 682-8822

**PARKER PAINT**

WHOLESALE

RETAIL



FIRE RETARDANT PAINTS

WATCO OIL FINISHES

ZOLATONE

WALLPAPER

COLOR CONSULTANTS

PARKER PAINT SALES CO



**783-8418**



5500 14TH N.W. BALLARD

*Greetings and Best Wishes*

*for a most successful 66th Sangerfest*

*Everett Norwegian Male Chorus*

**Congratulations**

NORWEGIAN MALE CHORUS  
and HELPMATES

on your  
**66th Sangerfest**

You enrich the lives of our people by  
faithfully preserving the music and tradition  
that are the heritage of Norwegian-Americans.

*Med bedste hilsen*

Erling and Edith Reed.

**ERLING REED  
REALTORS**

1520 N.E. 143rd — Seattle, WA  
362-8855





NORWEGIAN MALE CHORUS OF EVERETT, WA. — WILLIAM BLAKE, Director

**CONGRATULATIONS**

*Pacific Coast Norwegian Singers Association*

**SANGERFEST**

**ITT GRINNELL CORP**

**3101-3131 Elliot Ave. Seattle, WA.**

**UNDERGROUND WATER SYSTEMS  
FITTINGS & INDUSTRIAL PIPING, VALVES,**

**284-8440**

DAVE MATHER  
Branch Manager

BILL DELAND  
Sales Representative

ROBERT HANNAH  
Sales Manager

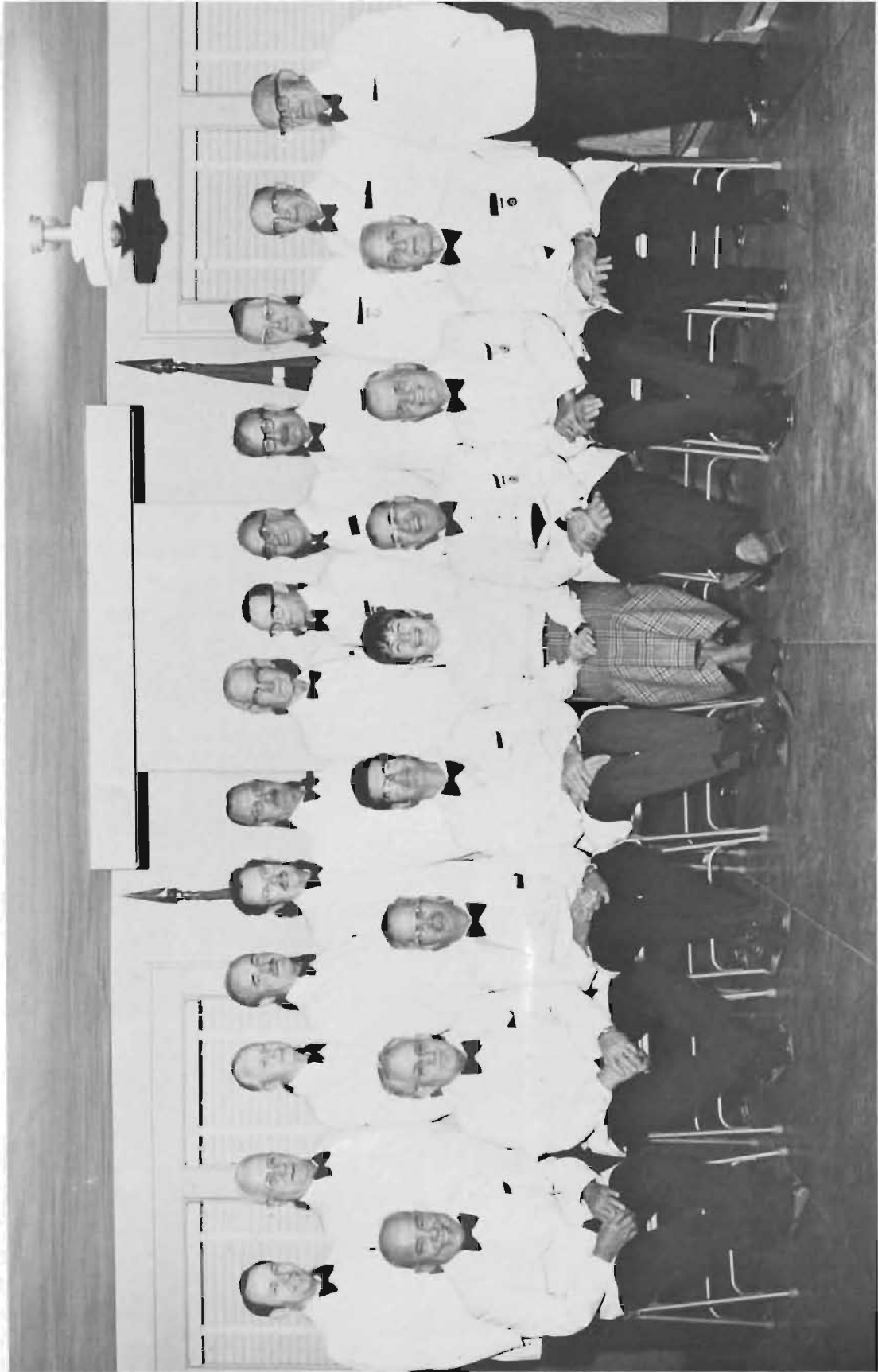

THE EUGENE NORSEMEN OF EUGENE, ORE. — BJORN HEGLIE, Director

# Phil's

## Jewelry & Gifts

DIAMONDS

KEEPSAKE and ORANGE BLOSSOM

WATCHES

BULOVA - LONGINE - ROLEX - ACCUTRON

STERLING SILVER

GORHAM - TOWLE - HEIRLOOM - WALLACE - INTERNATIONAL  
REED & BARTON

CRYSTAL BY

WATERFORD - TIFFIN - KUSAK

### SHOP OUR FINE CHINA ROOM

LENOX - OXFORD - ROYAL DOULTON - FRANCISCAN  
BELLEEK

Custom Ring Design & Re-mounting  
WATCH & JEWELRY REPAIR

CONVENIENT TERMS

2206 N.W. MARKET

783-1313

## Sanger Hilsen

from

### NORWEGIAN SINGING SOCIETY OF SAN FRANCISCO

## Best Wishes for a Wonderful Sangerfest

MARGARET ROSWICK • JEANNE BRACKEN

9925 15th Avenue N.W.

783-4411



Only Norwegian newspaper published  
in the western half of USA

Latest news from Norway in text and pictures  
Local news from the Norwegian colonies on the West Coast

11.00 per year

OFFICIAL ORGAN FOR THE  
PACIFIC COAST NORWEGIAN SINGERS ASSOCIATION

The Home of

## Sangerspalten

2040 N.W. MARKET STREET SEATTLE, WASH. 98107

784-2760



Next door to  
Ballard Camera Shop

## Going some Place?

When it comes to TRAVEL expenses and ticket  
fares – nobody can beat our prices! Come in,  
and let us prove it!

YOUR FRIENDLY AGENT IN BALLARD

2040 N.W. Market Street

784-2760

Phone: 784-5925

## RENON'S BEAUTY SALON

2362 N.W. 80th  
Seattle, Washington  
Open Six Days A Week  
Air Conditioned

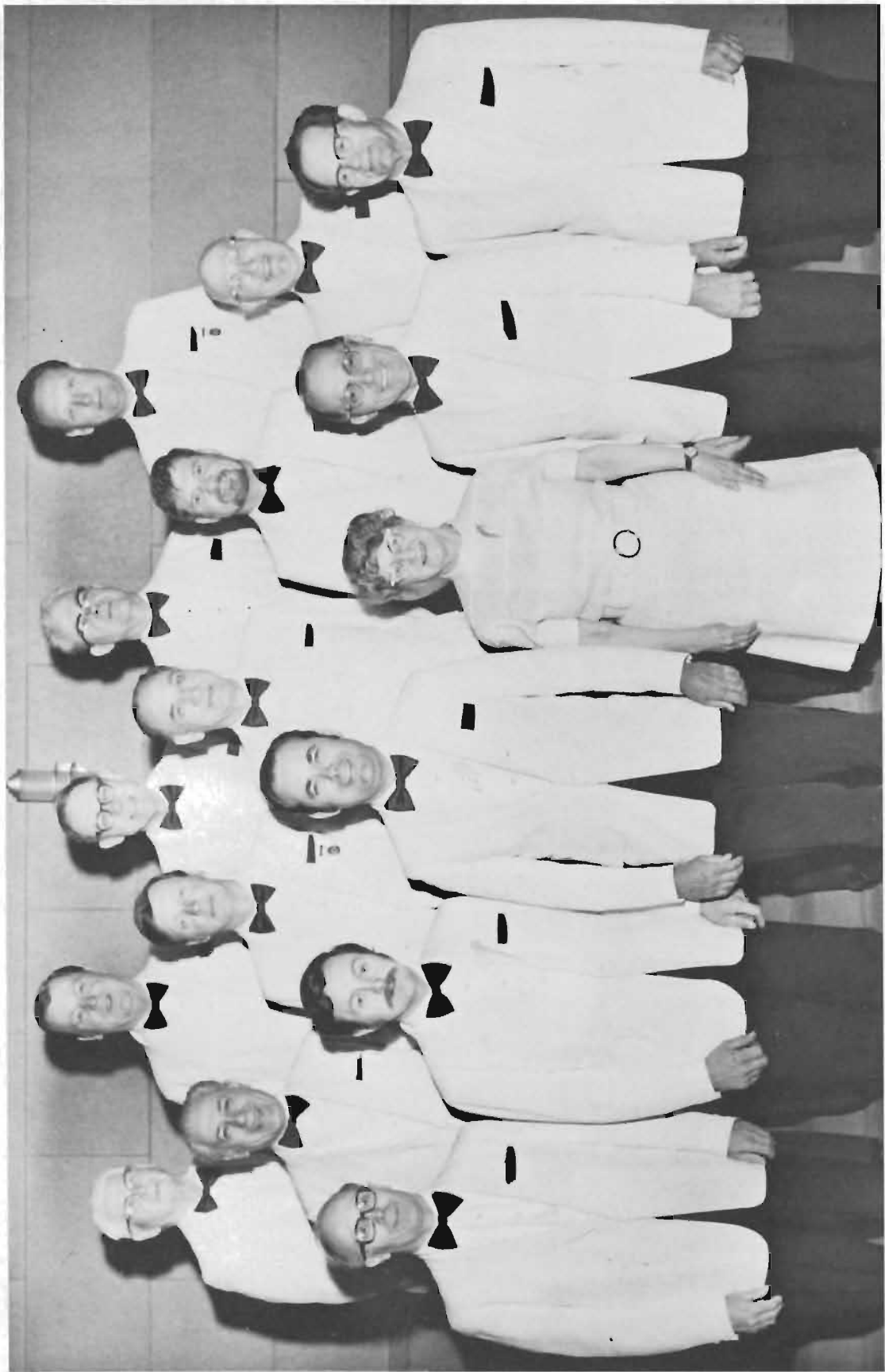

NORWEGIAN SINGING SOCIETY OF SAN FRANCISCO, CALIF. — DAN RYAN, Director

ANNE AND EINAR SIVERTSEN



SIVERTSEN'S  
BAKERY AND KONDITORI  
*Scandinavian Specialties*

TELEPHONE  
283-3787

100 MERCER STREET  
SEATTLE, WA. 98109

CONGRATULATIONS

Quality Insurance "Costs No More"

**STANLEY R. OLSON CO.**

INSURANCE BROKERS

1702 N.W. MARKET ST., SEATTLE, WASH. 783-8800

CONGRATULATIONS SINGERS

from

PACIFIC COAST NORLANDSLAGET



GREETINGS

**SAGA**

TRAVEL SERVICE



AIR - SEA - LAND

CLIFFORD H. E. JENBEN 5803 15TH AVE., N.W.  
PHONE 784-3565 SEATTLE, WASH. 98107

*Greetings & Best Wishes*

from SWISS CHORUS

**ALPEN ROESLI**

Seattle

CORDIAL GREETINGS WITH BEST WISHES  
FOR A SUCCESSFUL SANGERFEST FROM

**Norwegian Male Chorus of  
Los Angeles & Ladies' Auxiliary**

	<i>Aimar Moller</i>	
<i>Harold Heynen</i>	<i>Director</i>	<i>Ansgar Svanoe</i>
<i>President</i>		<i>Secretary</i>
<i>Doris Heynen</i>		<i>Ollie Hansen</i>
<i>President</i>		<i>Secretary</i>

GREETINGS FROM

**HOME ELECTRIC SERVICE CO.**

COMMERCIAL -- RESIDENTIAL  
7613 - Greenwood North  
782-9333

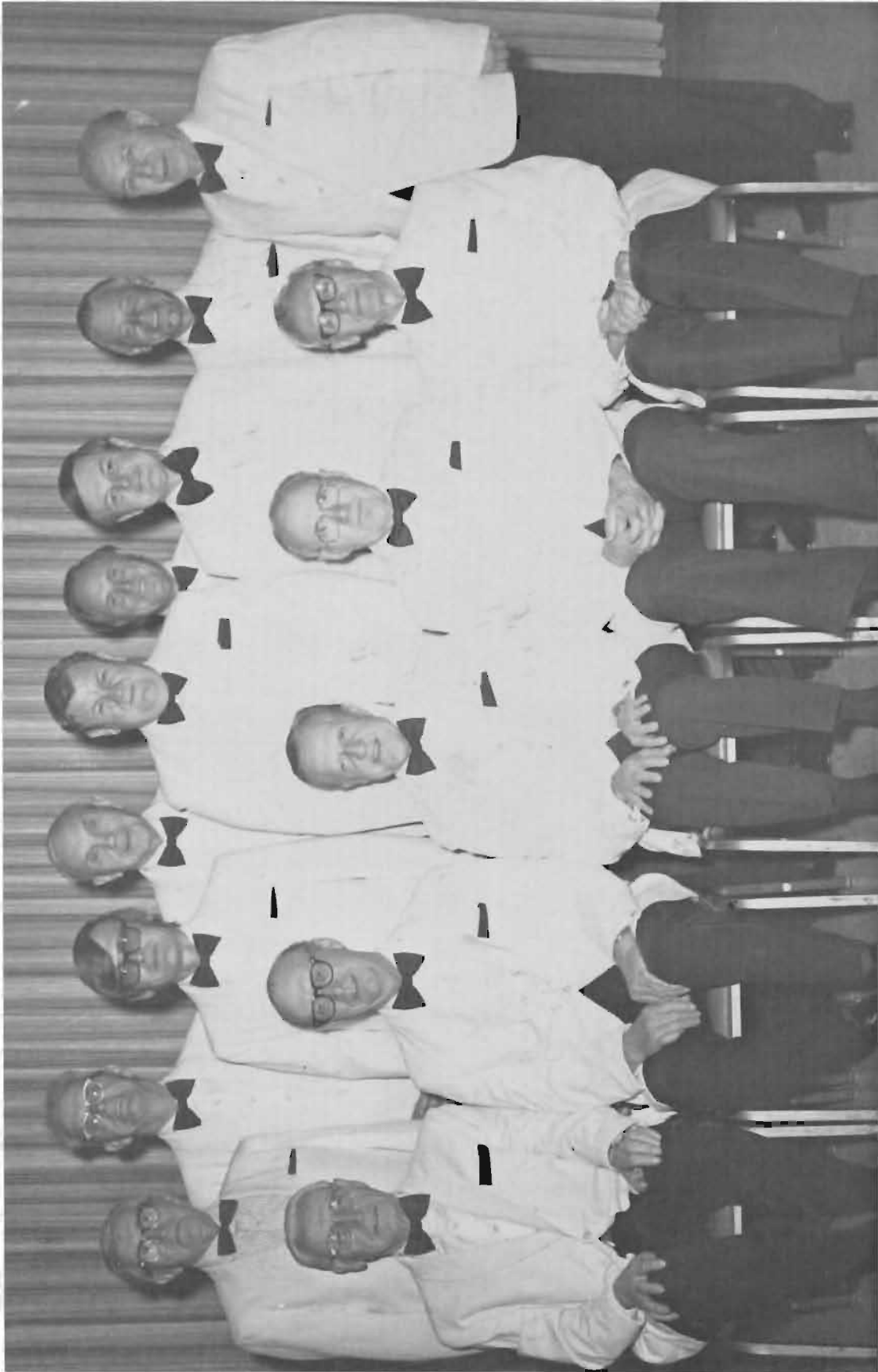

NORWEGIAN MALE CHORUS OF LOS ANGELES, CALIF. — ALMAR MOLLER, Director

*Royal World  
Travel Service*



DOMESTIC

AND INTERNATIONAL TRAVEL

PLANNERS OF FINE ITINERARIES WORLD WIDE

HAL RYAN

8753 - 15th Ave. N.W.  
Seattle, WA 98117



206-784-5800

PHONE  
789-2170

EXCLUSIVELY  
FRANCHISED

ONE HOUR "MARTINIZING"

CROWN HILL



**Halvor O. Ryan**

MANAGER, OWNER

8753 - 15TH AVE. N.W.

SEATTLE, WASH. 98117

Telephone: 542-5409

*Telnes Electric*

ELECTRICAL WORK  
COMMERCIAL - RESIDENTIAL

19023 Firlands Way North  
Seattle, Washington 98133



**Hsaltar Helmersen**

BROKER

542-2171

Res. 542-8890

17958 Aurora Avenue North  
Seattle, Wash. 98133

*The Cressy*

DOOR COMPANY, INC.

408 NORTH 35TH STREET SEATTLE, WA. 98103

Waid B. Cressy

WE SELL & SERVICE ELECTRONIC  
DOOR OPERATORS & OVERHEAD DOORS

Office: 632-0533

Res.: 784-1323



OUR BEST WISHES FOR A SUCCESSFUL SANGERFEST

## SEABOARD LUMBER CO.

QUALITY SEATTLE LUMBER

SEATTLE, WASHINGTON

Member of

WEST COAST LUMBER INSPECTION BUREAU

*Artcraft Printing Company*

PROMPTNESS • QUALITY • ECONOMY

**9039 Greenwood North  
Seattle, Wash. 98103**

**783-2222**

COMPLIMENTS OF

## NORDBY SUPPLY CO.

COMPLETE OUTFITTING

FRESH MEAT      GROCERIES

NETTING · PETTIT PAINT · WALLS ROPE

SALMON BAY TERMINAL

284-4000

BEST WISHES FOR A  
WONDERFUL SANGERFEST

FROM

THE NORWEGIAN HOSPITAL ASSOCIATION

GREETINGS TO THE SINGERS!

BEST WISHES FOR A SUCCESSFUL SANGERFEST

COMPLIMENTS OF

The  
**PACIFIC NATIONAL BANK**  
of Washington



- Church and Sunday School Supplies
- Bibles, Filmstrips, Music
- Religious Books, Ecclesiastical Arts

2001 Third Avenue  
Seattle, Washington 98121  
Phone 624-0244

*Come in or order by phone or mail.*

*We Ship Anywhere*

**WHOLESALE MEATS**

For

**FISH BOATS - CANNERIES - INSTITUTIONS  
RESTAURANTS - LOCKER BEEF**  
CONSTANT INSPECTION BY USDA OFFICIALS  
AND OUR CONCERN ASSURES YOU  
THE BEST MEAT FROM

**Salmon Bay Meats**

284-7150 284-7360

SALMON BAY TERMINAL 98119

COMPLIMENTS AND BEST WISHES

**WASHINGTON TUG  
& BARGE CO.**

PIER 43

SEATTLE, WASHINGTON

ROLF KRISTIANSEN

**PAINTING AND  
DECORATING CO.**

COMMERCIAL - RESIDENTIAL

**QUICK SERVICE**

**FREE ESTIMATES**

CALL 266-6227

606 MILL AVENUE - RENTON

COMPLIMENTS AND BEST WISHES

TO THE SINGERS

FROM

**SALMON BAY  
SAND & GRAVEL CO.**



*Serving The North End  
Since 1907*

5228 SHILSHOLE N.W.  
784-1234

REINFORCING STEEL  
AND ACCESSORIES

GREETINGS TO THE SINGERS



STANLEY T. SCOTT & CO., INC.  
INSURANCE BROKERS

"OUR POLICY IS SERVICE!"

2312 EASTLAKE AVE. E.

SEATTLE, WASHINGTON 98102

PHONE 323-3931



MAG TORGET, MGR.

*Complete Printing Service*  
COMMERCIAL PRINTING  
AND LITHOGRAPHING

B-2 SECURITIES BLDG.  
SEATTLE, WA. 98101

624-2512

BEST WISHES FOR A  
SUCCESSFUL SANGERFEST

From

SUNMØRSLAGET

GREETINGS FROM

**VALKRIEN LODGE No. 1**

Daughters of Norway

SEATTLE, WASHINGTON

GREETINGS



*Custom*  
*Draperies • Shades • Bedspreads*

**DUFFY'S**

FLOOR COVERINGS

- Linoleum
- Carpets
- Formica
- Ceramic
- Slate
- Wallpaper
- Hardwood

7726 - 15th AVE. N.W.  
SEATTLE, WASHINGTON 98117  
(206) 783-4888

GREETINGS AND BEST WISHES



13741 Lake City Way N.E. • Seattle, Washington 98125 • (206) 362-6903

"IMPRESSIONS OF QUALITY"

## HONORARY MEMBERSHIP ROSTER

Dr. O.L. Haavik

C.N. Sutherland

Prof. August Werner

## ASSOCIATE MEMBERSHIP ROSTER

Albinusen, Haakon  
Amundsen, Lloyd A.  
Andersen, Artur B.  
Arestad, Sverre  
Berg, Asbjorn  
Berge, David  
Berggren, Maud  
Blinheim, Alvin  
Boe, Henning  
Botting, W.A.  
Breivik, Herbert  
Cosgrove, Paul M.  
Dahl, Nels  
Duncan, Donald  
Edland, Aage  
Eie, Leif  
Elwick, Andrew  
Engelstad, Axel  
Finholm, George  
Flaa, Ivar  
Fredrickson, Paul  
Friele, Haakon  
Hagen, Olaf  
Hagfors, Martin  
Haglund, Ivar  
Hansel, Arthur

Hansen, Gunnar N.  
Hartmann, Hans  
Heintz, Lenus C.  
Hendricks, Sig  
Hill, Ross  
Hirst, Edwin B.  
Hurlen, Thor  
Jackson, Roy E.  
Jangard, Alfred  
Jangaard, Lars  
Kildahl, Arthur  
Koltvet, Kolbein  
Larsen, Alf  
Larsen, Nils  
Lunde, Olav  
Lyshol, Robert  
Lyso, Johannes  
Madsen, Capt. M.  
Mahlum, Edward K.  
Martinsen, Andy  
Moen, Dr. Haakon  
Nakkerud, Ted  
Nelskog, Wally  
Nelson, Nels  
Nerland, Leslie  
Nyhammer, Svein

Olsborg, Capt. Gunnar  
Olsen, Oscar A.  
Olsen, Ragnar H.  
Ostludn, Olbion  
Ottesen, Larry R.  
Pearson, Don  
Pedersen, Andrew  
Petersen, Thorleif  
Price, Joseph A.  
Rouleau, Earl  
Sagstad, Stanley  
Schoning, Nils  
Severeid, Einar  
Sivertsen, Einar  
Simensen, Bob  
Sjong, John  
Stjern, Harold  
Sundsten, John  
Svenkerud, Harry  
Svino, Rangvald  
Sylliaasen, Clarence  
Teigland, Helmer  
Thorstensen, Sverre  
Torjussen, Alf T.  
Tvete, Arne  
Valle, Henrik  
Wick, Peder D.

# COMMITTEES FOR 1975 SANGERFEST

JUNE 19, 20, and 21

## RECEPTION

Robert Svendsen, Chairman  
Olav Boen  
Johan Corneliusen  
Sverre Jules  
Thor Borgan

## BANQUET

Jerome Sandvig, Chairman  
Harold Beaman  
Kristian Berg  
Ralph Snider  
Gunder Nielsen

## ACCOMODATION

Hjaltar Helmersen, Chairman  
John Engan  
Raymond McKinley  
Richard Sodergren  
Raymond Severa

## TRANSPORTATON

Maurice Bursett, Chairman  
Rudolf Christensen  
Harold Wetten  
Emil Elverum  
Birger Tellevik  
Mrs. Eleanor Moe

## REGISTRATION

Arthur Lie, Chairman  
Kenneth Knutson  
Ola Roald  
Harry Solheim  
John Rognrost  
Erling Berg  
Irving Rodley  
Clifford Field  
Andreas Solberg

## STAGE AND DECORATION

Tore Driflot, Chairman  
Mons Lunde  
Finn Rasmussen  
Tor Kristiansen

## HOSPITALITY

Per Sorum, Chairman  
Wilford Thuesen  
Knut Lindberg  
Oscar Mathisen  
Harold Madsen

## MEN'S LUNCHEON

Edward Comfort, Chairman  
Hans Klæbo  
Jan Nielsen

## PUBLICITY

Ronald Olsen, Chairman  
Henning Boe  
Carl M. Moe  
Einar Denstad  
Alf Knudsen  
Christian Hanson

## SOUVENIR PROGRAM

Bernt Satre, Chairman  
Jens Hansen  
Thomas Stang  
Gordon Moe  
Bjarne Harestad  
Maurice Bursett  
Redalf Gjersrud

## CONCERT & TICKETS

Wilhelm Qvigstad, Chairman  
Alf Tenlen  
Ray Sperline  
Chris K. Berg

## LADIES' LUNCHEON

Mrs. June Bjornstad, Chairman  
Mrs. Myrtel Beaman  
Mrs. Clara Sandvig  
Mrs. Olga Hansen  
Mrs. Florence Mathiesen

Mrs. Della Comfort  
Mrs. Hjordia Berg  
Mrs. Magda Carosino  
Mrs. Irene Ness  
Mrs. Esther Elverum

## DECORATION

Mrs. Gertrude Bjornstad, Chairman  
Mrs. Lillie Waale  
Mrs. Wilda Snider  
Mrs. Else Driflot  
Mrs. Rita Knutson  
Mrs. Odlaug Rasmussen

GREETINGS FROM

*The* NORWEGIAN AMERICAN  
*Chamber of Commerce, Inc.*

Pacific Northwest Chapter

President	T.A. Wollebek
1st Vice President	Eugene C. Stearns
2nd Vice President	Frederick D. Sundt
3rd Vice President	Einar Sivertsen
Secretary	Gene C. Cameron
Treasurer	Jerome Sandvig

Bakke Steamship Corporation  
Bardahl Manufacturing Corporation  
Geo. S. Bush & Co.  
Canor Plarex, Inc.  
Children's Orthopedic Hospital &  
Medical Center  
Faroe Enterprises  
Foss Launch & Tug Co.  
General Steamship Corporation  
International Shipping Co.  
Jan H. Kiaer & Associates  
Johnsen's Scandinavian Foods

K.K. Larsen Construction  
Lunde Electric Co.  
Norwegian Sausage Co.  
Office of Foreign Trade  
Osborn & Ulland  
Overseas Shipping Co.

Pacific Lutheran University  
Pacific National Bank  
Peoples National Bank  
Port of Seattle

Rainier National Bank  
Sandvig Lumber Company  
Scandinavian Airlines  
Seattle First-National Bank  
Seattle Trust & Savings Bank  
Henry T. Simonson  
Sivertsen's Bakery  
Skarbo Norwegian Furniture Imports  
Viking Marine Company  
Viking Pacific  
Western Viking  
Westrim Corporation

BEST WISHES FOR A  
SUCCESSFUL SANGERFEST

*SCANDINAVIAN AIRLINES*

**SAS** HAS DAILY SERVICE FROM SEATTLE-TACOMA INTERNATIONAL AIRPORT  
NON-STOP TO WONDERFUL COPENHAGEN, WITH CONNECTIONS TO ALL EUROPE

SEE YOUR TRAVEL AGENT OR CALL

SCANDINAVIAN AIRLINES  
414 University Street  
Seattle, Wa. 98101

MU 2-5911



Take off with the Scandinavians. Navigators of the world...since it was flat.