

ALASKA YUKON PACIFIC EXPOSITION

Pacific Systems
Norste

Sanger Forbunds
and
Norway Day
Festivals

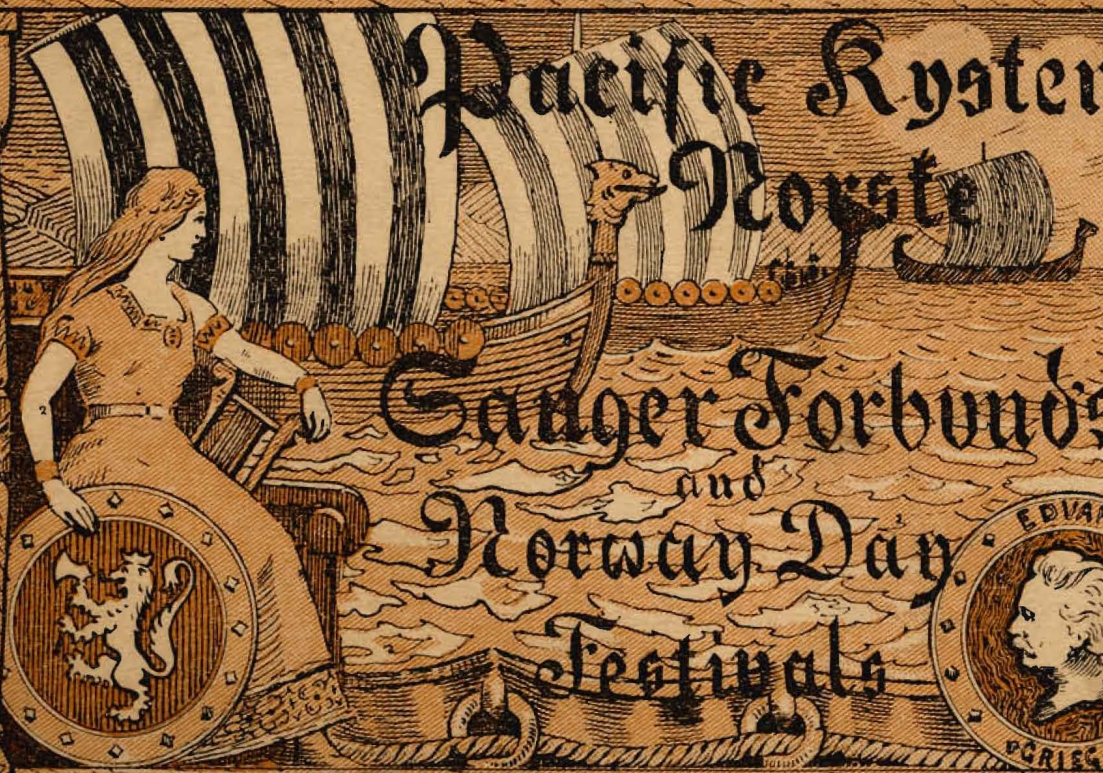

SEATTLE 28-29-30-31 AUGUST 1909

S. H. H. S. O. N.

SOUVENIR PROGRAMME

OF THE

Sixth Annual Musical Festival

GIVEN BY

PACIFIC KYSTENS
NORSKE SANGERFORBUND

August 28th to 31st, 1909

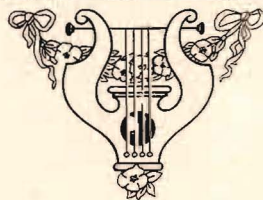

Under the Auspices of the Norwegian Singers
OF SEATTLE

Steinway Piano Furnished by Sherman Clay & Co.

Norway Day

AT THE

ALASKA-YUKON-PACIFIC
EXPOSITION

August 30th, 1909

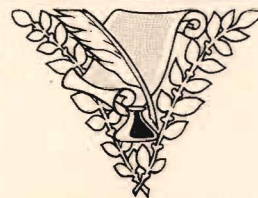

Under the Auspices of De Norske Foreningers
Forbund

Edited and Compiled by L. Boen, Ass't Secretary P. N. S. F.

GRAND OFFICERS

Pacific Kystens Norske Sangerforbund

1907-1909



H. P. RUDE, President Seattle, Wash.

B. ENERSEN, 1st Vice President, Ballard, Wash.

DR. J. L. RYNNING, 2nd Vice President, Tacoma, Wash.

C. SUNDE, Treasurer, Seattle, Wash.

THEO. CHRISTY, Corr. Sec'y, Seattle, Wash.

ALB. WINGE, Rec. Sec'y, Seattle, Wash.

P. O. NESJE, Marshal, Everett, Wash.

L. BOEN, Ass't Sec'y, Seattle, Wash.



HEADQUARTERS of the Board of Officers and Festival Executive Committee will be at Eagles Hall, Cor. 7th and Pine St.



Get a souvenir badge—for sale at Headquarters.

LIST OF SOCIETIES



WASHINGTON.

Norden Sangforening	Ballard
Nordmændenes Sangforening	Everett
Nordmændenes Sangforening	Spokane
Nordmændenes Sangforening	Silvana
Nordmændenes Sangforening	Stanwood
Nordmændenes Sangforening	Tacoma
Nordmændenes Sangforening	Seattle
Viking Mandskor	Aberdeen

CALIFORNIA.

Norden Sangforening	Eureka
Nordmændenes Sangforening	San Francisco

OREGON.

Nordmændenes Sangforening	Portland
Lærken	Astoria

IDAHO.

Nordmændenes Sangforening	Potlatch
---------------------------------	----------

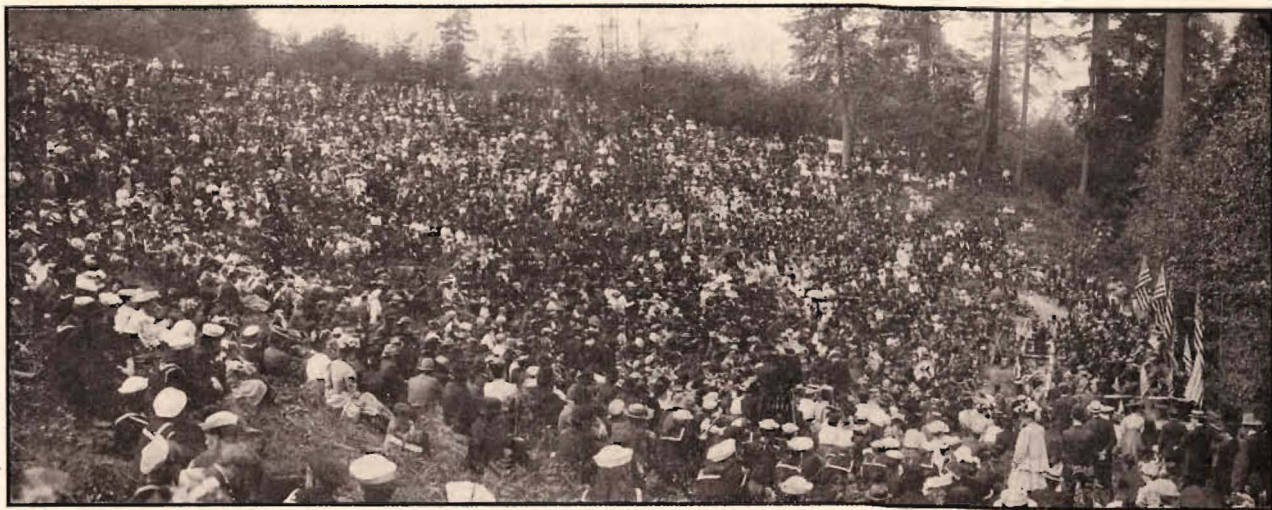

AMPHITHEATRE A. Y. P. E. OPENING DAY.

Festival Committees P. N. S. F.

Executive and Finance Committee

H. P. RUDE, Chairman
C. SUNDE, Treasurer
THEO. CHRISTY, Secretary
ALB. WINGE, Fin. Secretary
B. ENERSEN
L. BOEN, Ass't Secretary

Refreshment Committee

O. A. SANDHEIM, Chairman
P. Lelos, O. Boen, N. A. Christoff, A. Hatlen, S. Klok,
A. Andersen, H. Torget, S. Rathe.

Hotel Committee

C. SUNDE, Chairman
L. Boen, J. Bach, O. Varang, O. Eriksen, A. Berg,
D. Thompsen, S. O. Howick, O. Wick.

Transportation Committee

B. ENERSEN, Chairman
A. Odegard, A. J. Olsen, F. Olsen, C. Sylliaasen,
L. Gulhaugen, J. Thompsen, A. Stromnes, P. Nelsen.

Music Committee

THEO. CHRISTY, Chairman
Rud. Moller, Thos. Kolderup, Alb. Arveschoug,
B. Thomas.

Decoration Committee

B. ENERSEN, Chairman
H. Hansen, John Lelos, E. Ellingsen, B. Thomas,
Chris Johnsen, O. Reiersen, H. Berg, J. Pedersen.

Program & Printing Committee

C. SUNDE, Chairman
Theo. Christy, L. Boen.

Reception Committee

Nordmændenes Sangforening of Seattle
Thos. H. Kolderup, Chairman
Norden Sangforening of Ballard
S. O. Howick, Chairman

Banquet Committee

H. P. Rude, C. Sunde, C. M. Thuland, B. Thomas.

Festival Committees for Norway Day.

Executive Committee.

H. P. Rude, Chairman	B. Enersen
C. Sunde, Treasurer	W. B. Olsen
Theo. Christy, Sec'y	Chris Moe
Alb. Winge, Fin. Sec'y	V. Holm
L. Boen, Ass't Sec'y	G. Nygard
C. M. Thuland, Director	

Committee on Vikingship & Finance

H. P. RUDE, Chairman	
C. Sunde, Treasurer	Theo. Christy, Secretary
Alb. Winge	B. Enersen

Committee on Parade

W. B. OLSEN, Chairman	
B. N. Hamstad	Alf. Stenersen

Committee on Sports

CHRIS. MOE, Chairman	
A. Moreland	Harry Hansen

Committee on Advertising

C. M. THULAND, Chairman	
M. Norguard	Olaf Erikson

Committee on Music

V. HOLM, Chairman	
N. Sommer	A. Richstad

Committee on Decoration

G. NYGARD, Chairman	
H. Rathe	C. Jordal

De Norske Foreningers Forbund

H. P. RUDE, President	
B. Enersen, Vice Pres.	C. M. Thuland,
C. Sunde, Treasurer	W. B. Olsen,
Theo. Christy, Secretary	Chris Moe,
Alb. Winge, Fin. Sec'y	V. Holm,
L. Boen, Ass't Sec'y	G. Nygard.

G. Flatstad, Gjd. Dahl, Mrs. P. Berndtzen, Mrs. P. Hamstad, A. Moreland, B. N. Hamstad, Olaf Eriksen, L. T. Wirstad, H. Rathe, S. O. Howick, M. J. Lund, B. C. Hals, Alf. Stenersen, A. Richstad, John Larsen, M. Norgaard, Sigv. Andersen, N. Sommer, S. Bergersen, H. Hansen, Jos. Torkelsen, C. Jordal, Clara Slatsjø, M. J. Johnsen, S. Elvestad.

Committee for Grieg Monument

C. M. THULAND, Chairman		
H. P. Rude	W. B. Olsen	G. Nygard



EXECUTIVE AND FINANCE COMMITTEE P. N. S. F.
AND FINANCE COMMITTEE, NORWAY DAY.



EXECUTIVE COMMITTEE NORWAY DAY.

General Festival Program

Singers Headquarters--Eagles Hall--Corner 7th Avenue and Pine Street

SATURDAY, AUG. 28th.

10:00 A. M. Exchange of Greetings at Headquarters.
(Eagles Hall).

11:00 A. M. At Headquarters.
Presiding Chairman H. P. Rude.

- (a) Address of Welcome by Dr. A. O. Loe.
- (b) Address of Welcome on behalf of City by Mayor John F. Miller.
- (c) Address of Welcome on behalf of local Singers by Thos. H. Kolderup.
- (d) Response by Dr. J. L. Rynning, 2nd Vice President P. N. S. F.
- (e) Remarks by Carlo A. Sperati, Director-in-Chief P. N. S. F.

2:30 P. M. Rehearsal Grand Chorus.

6:00 P. M. All Aboard for Outing to Alki Point and Natatorium.

SUNDAY, AUG. 29th.

2:30 P. M. Grand Concert at Amphitheatre A. Y. P. E.

6:00 P. M. All Aboard for Picnic at Wildwood Park.

MONDAY, AUG. 30th.

Norway Day at A. Y. P. E.
(See Program for Norway Day on other Page.)

8:00 P. M. Grand Concert at Amphitheatre A. Y. P. E.

TUESDAY, AUG. 31st.

10:00 A. M. General Business Meeting at Headquarters, Eagles Hall.

1:00 P. M. Excursion to Puget Sound Navy Yard.

8:00 P. M. Banquet at Headquarters.

WEDNESDAY, SEPT. 1st.

Home Sweet Home.

GRAND CONCERT

Sunday August 29th at 2:30 P. M.

CARLO A. SPERATI
Director in Chief

PROGRAM

PART I.

1. *Halvorsen* - - - - **Bojarernes Indtogsmarch**
FESTIVAL ORCHESTRA
2. *Hans Leo Hassler* - - - - **Choral: Befal du dine veie**
PACIFIC KYSTENS NORSKE SANGER FORBUND.
Carlo A. Sperati, Director.
3. *Selmer* - - - - **Hun kan være deilig, vor mor, vort land**
NORDMÆNDENES SANGFORENING OF TACOMA, WASH.
Geo. Johnsen, Director.
4. *Reissiger* - - - - **I Guds frie Natur**
PACIFIC KYSTENS NORSKE SANGER FORBUND
5. *Tschaikowsky* - - - - **"Juanne d'Arc"—Farewell Ye Hills**
BERGLJOT AALRUD.
6. *Dudley Buck* - - - - **The signal resounds from afar**
PACIFIC KYSTENS NORSKE SANGER FORBUND.
7. (a) *H. Kjerulf* - - - - **En sommersang**
(b) *C. Elling* - - - - **Bølgeskulp**
(c) *H. Martin* - - - - **Mør**
ALBERT ARVESCHOUG.
8. *Reissiger* - - - - **Høiest løfter jeg nu guld pokalen**
VIKING MANDSKOR OF ABERDEEN, WASH.
S. Wetteland, Director.
9. *Grieg* - - - - **FOLKELIVSBILLEDER** { (a) **Fjeld slot**
(b) **Brudfærden drager forbi**
(c) **Carnival**
ELSE KREFTING.
10. *Grieg* - - - - **Sigurd Jorsalfar**
PACIFIC KYSTENS NORSKE SANGER FORBUND
ORCHESTRA
SOLO BY ALBERT ARVESCHOUG.

Intermission of 5 Minutes.

PART II.

11. *Grieg* - - - - **Norwegian dances**
FESTIVAL ORCHESTRA.
12. *Ludw. Lindeman* - - - - **Choral: Kirken den er et gammelt hus**
PACIFIC KYSTENS NORSKE SANGER FORBUND.
SOLO BY ALBERT ARVESCHOUG.
13. *Ole Olsen* - - - - **Fanevagt**
NORDEN SANGFORENING OF EUREKA, CAL.
H. Thomassen, Director.
14. (a) *Grieg* - - - - **Vuggesang**
(b) *Sinding* - - - - **Mør**
(c) *Grieg* - - - - **Tak for det raad**
BERGLJOT AALRUD.
15. *Wendelborg* - - - - **Ulabrand**
NORDMÆNDENES SANGFORENING OF EVERETT, WASH.
B. Wold, Director.
16. *J. Haarklou* - - - - **Varde**
PACIFIC KYSTENS NORSKE SANGER FORBUND.
SOLO BY ALBERT ARVESCHOUG.
17. *Wendelborg* - - - - **Nidaros**
NORDEN SANGFORENING OF BALLARD, WASH.
Rud Møller, Director.
18. *Grieg* - - - - **Landkjending**
PACIFIC KYSTENS NORSKE SANGER FORBUND
ORCHESTRA
SOLO BY ALBERT ARVESCHOUG.

Synopsis of Norway Day Program

During the forenoon strangers will be received and buildings visited.

At about 11 a. m. the Viking Ship will be sighted. After cruising around the bay the ship will cast anchor and the Sea King, his Queen and attendants and Vikings will disembark and land.

Upon its landing the Viking ship will be met by a band of Indians, recalling the landing of Leif Erikson on the coast of Massachusetts in the year 1001.

The historical pageant will form in the Stadium and start at 1 o'clock p. m.

The pageant will consist of nine periods.

The first period, laid during the 5th century, will represent the ancient Heruli, who joined with the Vise-goths in invading the Roman Empire, dragging Roman soldiers into captivity.

The second period will represent the early Vikings from the 10th century.

The third period is a mythological period, which will represent the Valkyries who carry the fallen heroes from the battlefield to Valhalla.

The fourth period will be an ensemble period representing the conquest period of the old Norseman throughout Europe, beginning with Rollo the Walker and concluding with William the Conqueror, the great grand-son of Rollo the Walker and the fair Gisela.

The fifth period will represent the coronation cortage of King Haakon Haakonson during the 13th century, when Norway was in its highest splendor as a world power.

The sixth period will represent the three famous Norwegian Admirals: Tordenskjold, Kort Adler, and Niels Juul, and their sailors from the 17th century.

The seventh period will represent the Constitutional Assembly at Eidsvold consisting of 112 members, which on May 17th, 1814, adopted the present constitution of Norway.

The eighth period will represent a peasant wedding procession in national costumes from the middle of the 19th century.

The ninth period will represent the present day Vikings in Alaska and will be represented by a float fashioned somewhat after the style of an ancient Viking ship with gold pans in lieu of shields and picks and shovels instead of spears and axes. The float will be preceded and followed by Alaskan miners with packs and dressed in the garb of Alaskan miners.

During the afternoon a diversified program will be rendered at the Amphitheatre. This program will conclude with the ultimatum of King Sverre to the Norwegian Bishops and the Pope of Rome in the 12th century, and a debate as it actually occurred at Eidsvold in April 1814. The Eidsvold Assembly and the debate will be rendered by the Norwegians of Tacoma, who have full charge and control of that period.

Part of the exercises in the afternoon will also be the unveiling of the Grieg monument placed on a temporary pedestal. This bust will later be completed on a permanent granite pedestal and base and presented by the Norwegians of the State of Washington to the State University.

One or more speakers of national reputation will address the people in the afternoon. The entire program will be conducted in English.

The St. Olaf College Band and the Norwegian Bands from Seattle, Tacoma, Everett, Stanwood and Silvana, will take part in the pageant.

In the evening the United Norwegian Singers of the Pacific Coast under the direction of Prof. Sperati of the Norwegian Luther College, Decorah, Iowa, will give a concert in the Amphitheatre, at which well known soloists will also appear.

GRAND CONCERT

Monday, Aug. 30th, at 8 P. M.

CARLO A. SPERATI
Director in Chief

PROGRAM

PART I.

1. *Svendsen* - Norwegian wedding procession and bridal song
FESTIVAL ORCHESTRA.
2. *Karl Vik* - - - - - *Hvad er en sang*
PACIFIC KYSTENS NORSKE SANGER FORBUND.
Carlo A. Sperati, Director.
3. *Christian Bræin* - - - - - *Benita*
NORDMÆNDENES SANGFORENING OF PORTLAND, ORE.
J. O. Berg, Director.
4. (a) *Saint-Saens* - - - *Rec. og Arie fra Samson og Dalila*
(b) *Signe Lund* - - - *Lille Duc*
BERGLJOT AALRUD.
5. *Dudley Buck* - - - - - *On the Sea*
PACIFIC KYSTENS NORSKE SANGER FORBUND.
6. *Gounod* - - - - - *Jerusalem, from the Oratorio "Gallia"*
ALBERT ARVESCHOUG.
7. *Wendelberg* - - - - - *Dette Norge vort hjem*
NORDMÆNDENES SANGFORENING OF ASTORIA, ORE.
Ed. Wahl, Director.
8. *Newpert* - - - - - *Etude*
Grieg - - - *Improvisation—Gutten og Jenten paa fjøshellen*
Ole Olsen - - - *Sommerfugle*
ELSE KREFTING.
9. *P. Heise* - - - - - *Volmerslaget*
PACIFIC KYSTENS NORSKE SANGER FORBUND
ORCHESTRA.

Intermission.

PART II.

- | | | | | | | | | | |
|--|--|----|---------------|-----|---------------------|------|------------------|-----|-------------------|
| <ol style="list-style-type: none"> 10. <i>Grieg</i> - - - - - <i>Per Gynt Suite</i> 11. <i>J. Haarklou</i> - - - - - <i>Ungdomssang</i>
PACIFIC KYSTENS NORSKE SANGER FORBUND. 12. <i>F. Kucken</i> - - - - - <i>Ved Neckar, ved Rhine</i>
NORDMÆNDENES SANGFORENING OF SAN FRANCISCO, CAL.
A. Pihlstrom, Director. 13. <i>Haarklou</i> - - - - - <i>Varde</i>
PACIFIC KYSTENS NORSKE SANGER FORBUND.
SOLO BY ALBERT ARVESCHOUG. 14. <i>Sigurd Lie</i> - - - - - <i>Bautar</i>
NORDMÆNDENES SANGFORENING OF STANWOOD, WASH.
J. W. Oyen, Director. 15. (a) <i>Sinding</i> - - - - - <i>Elskhug kvæde</i>
(b) <i>Newpert</i> - - - - - <i>Syng mig hjem</i>
(c) <i>Grieg</i> - - - - - <i>Jeg elsker dig</i>
BERGLJOT AALRUD. 16. <i>Alfred Paulsen</i> - - - - - <i>Naar fjordene blaaner</i>
NORDMÆNDENES SANGFORENING OF SPOKANE, WASH.
C. Aug. Petersen, Director. 17. <i>Selmer</i> - - - - - <i>Jætten</i>
PACIFIC KYSTENS NORSKE SANGER FORBUND. 18. <i>Rudolph Møller</i> - - - - - <i>Paa Sangertog</i>
NORDMÆNDENES SANGFORENING OF SEATTLE, WASH.
Rudolph Møller, Director. 19. <i>Grieg</i> - - - - - <i>Landkjending</i>
PACIFIC KYSTENS NORSKE SANGER FORBUND
ORCHESTRA
SOLO BY ALBERT ARVESCHOUG. | <table style="width: 100%; border-collapse: collapse;"> <tr> <td style="width: 20px; text-align: center;">I.</td> <td><i>Morgen</i></td> </tr> <tr> <td style="text-align: center;">II.</td> <td><i>Anitras Dans</i></td> </tr> <tr> <td style="text-align: center;">III.</td> <td><i>Aases Død</i></td> </tr> <tr> <td style="text-align: center;">IV.</td> <td><i>Trold Dans</i></td> </tr> </table> | I. | <i>Morgen</i> | II. | <i>Anitras Dans</i> | III. | <i>Aases Død</i> | IV. | <i>Trold Dans</i> |
| I. | <i>Morgen</i> | | | | | | | | |
| II. | <i>Anitras Dans</i> | | | | | | | | |
| III. | <i>Aases Død</i> | | | | | | | | |
| IV. | <i>Trold Dans</i> | | | | | | | | |



THEO. CHRISTY
Cor. Sec'y



H. P. RUDE
President



C. SUNDE
Treasurer

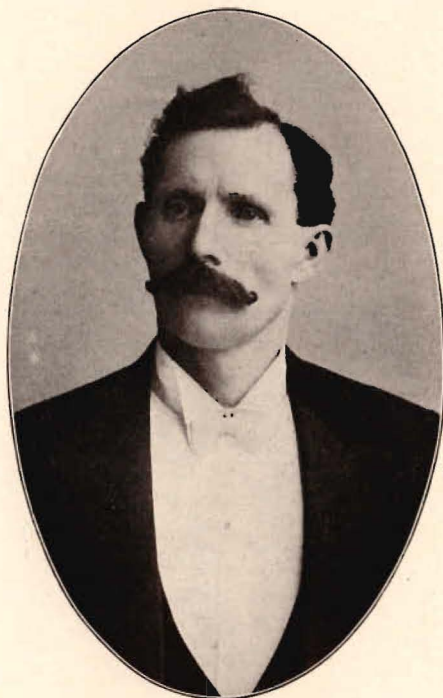

B. ENERSEN
1st Vice President



CARLO A. SPERATI
Director-in-Chief



ALB. WINGE
Rec. Sec'y



P. O. NASJE
Marshal



DR. J. L. RYNNING
2nd Vice President



L. BOEN
Ass't Sec'y



ELSE KREFTING
Piano



BERGLJOT AALRUD
Mezzo Soprano

PROGRAM NOTES

VOLMERSLAGET.

I. The Danes, under Valdemar II (Seier), journey to Estonia to christianize the people.

II. They go to rest; are surprised and attacked by the heathen. The battle of Volmar, A. D. 1219, is fought. The Danes flee.

III. Their courage is revived by the king, and by the supernatural appearance from the heavens of a red flag with a white cross, which became the Danish national emblem—"Dannebrog."

IV. "Dannebrog—flag of all flags!"

"VARDE."

(The Signal Fire.)

This poem by Per Sivle was a powerful agency in the national revival which was effected in Norway, the latter years of the Nineteenth Century. He takes a well-known picture from Norway's past and applies it to Norway as it now is.

In the night the husbandman hears a pounding on the door, and when he asks what it is all about, he is answered that the beacon is burning on the mountain top. This is a signal, to the people, that an enemy is in the country and that every man must fight for home and country. All the men arm themselves with shield and axe, which a long time have hung unused on the wall. As the beacons are lighted up through the country the people gather for the coming fray and are mustered for the battle. Wo unto those who have dared invade the country to harass it. Such will surely find out what it means that the beacons "are awake." The Norsemen have always stood as one man, when it was necessary to defend the fatherland.

This picture Sivle applies to the present Norway, expressing the hope that it may never be said of Norway that the country is without the beacon watchers. Even though the beacons are not lighted, from one end of the country to the other, when the hour of distress is at hand, still the readiness to defend and the love of country live like a lighted beacon in the heart of every Norseman. This beacon, Sivle is certain, will shine clearer and brighter each year.

And contemporary history shows that his hope was based on a thorough knowledge of the Norwegian people. Better proof of this can not be adduced, than the practically unanimous approval of the acts of the government in 1905. Per Sivle knew the character of his people. The "Varde" burns, always, in the hearts of Norway's sons.

SIGURD JORSALFAR.

Bjørnstjerne Bjørnson's great historical drama, "Sigurd Jorsalfar," is one of the most popular plays in Norway and the one which is usually put on for gala performances at the National Theater at Christiania. It was written in 1872, and Grieg composed incidental music to it somewhat in the same manner as the well-known "Peer Gynt" music to Henrik Ibsen's drama of that title.

When King Magnus Barefoot died in the beginning of the twelfth century his two sons, Eystejn and Sigurd, became rulers. The former was peace-loving, the latter a warrior. Sigurd left Norway with sixty ships for a crusade to the Holy land and during his absence of four years in foreign lands, his brother staid at home, where he proved himself to be a wise ruler, promoting the prosperity of his subjects. The drama opens with the return of Sigurd, "the crusader," covered with glory. The two kings have followers who glory in the achievements of their respective chiefs. On one occasion the principal vassals of the kings assemble in the palace of King Eystejn and according to the custom of the time a "mandjevning," (man-measuring"), takes place. In a "mandjevning" the merits of two eminent men are extolled by spokesmen for different sides, the prize being awarded by the assemblage or a fair maid. Eystejn's men praise him for the good he has accomplished at home to increase the material prosperity of his people. Sigurd's men boast of his conquests in foreign lands and deeds of heroism on the crusade. Borghild, the maid whom Eystejn loves but believing herself forgotten by him listens to Sigurd's soft speech, steps into the hall and being asked by Eystejn to judge between them casts her lot with Sigurd. The breach between the rulers seems irreparable. Through the fearless words of Otar Birting, his taper-bearer, Sigurd is made to see that he has wronged his brother.



ALBERT ARVESCHOUG
Barytone



J. O. BERG,
Dir. Nordmændenes Sangforening,
Portland, Ore.

PROGRAM NOTES CONTINUED

LANDKJENDING.

(Recognition of Land.)

"Landkjending" is one of those numbers which on account of the complex mechanism required to execute it properly, is comparatively seldom seen on a concert program. In the first place it requires a considerably larger chorus than any single society can furnish, a competent solo voice, a full orchestra to do justice to the requirements of the composition, and finally, not to be forgotten, a pipe organ in the finale.

Norwegian history relates how internal dissention and unrest rendered conditions in the country unsafe; how Astrid with her infant son Olav Trygvason fled to Gardarike (Russia), where Olav grew up, and how he later became a resident of Ireland. By his education he was thoroughly versed in all the arts of war, and excelled in all sports. It was while he was in Ireland that he espoused Christianity, whose champion he became forevermore.

Then it happened that tidings came to Norway, where the ancient heathen Gods still held full sway, of prince Olav's whereabouts. Messengers were dispatched to bring him back, with the real intention of subsequently putting him out of the way, which plan miscarried, however. And thus it transpired that he came again into his own country and was eventually chosen king.

He thus became Norway's first Christian king. Zealous in his new found faith, he was unremitting in his labor of introducing the new religion and diffusing it throughout the land. The arrival of Olav Trygvason on Norwegian soil is, for these reasons, an epochal event in Norwegian history. Founded on these facts, Bjørnstjerne Bjørnson wrote his poem, to the words of which Grieg has set his glorious musical composition. It concerns Olav's voyage to Norway—his Fatherland—the land which he had not seen since he fled from it as a babe and which he now at the age of 27 was about to behold again, or rather actually for the first time behold.

He has now arrived near enough up to the coast of Norway with his fleet so that he sees the dark, forbidding mountains which seem to stand as a walled barrier on the sea's horizon. By them he seems barred out from the land. All his youthful aspirations seem about to be crushed against these rocks. Then is it, that the Bard suddenly obtains a glimpse further into the country, where towering, snow-crowned mountainpeaks lift their glistening domes high above all else, and he directs the king's attention thereto. Olav is enraptured with the vision. He accepts it as a favorable omen. Seemed to him that he was viewing church and temple with belfry'd tower,—the realization of his fond dream for his new faith and religion which he was bringing, and the temples which were to arise for the first time on Norwegian soil. "Længted han da saa saare, med sin unge Tro staa indenfore."

Olav then makes his entry into the land and comes into the fjords, and there Spring has preceded him. The murmur of the cataracts and the diapason roar of the ocean are heard on all sides; the echo from the mountain walls and the music of the winds sighing through the mighty, primeval pine forests produce an effect like distant organ tones and church bells on his receptive mind's ear.

The king is transported by his sentiments and overwhelmed by reverential awe, and bows in prayer.

Grieg has clothed the king's prayer, which constitutes the solo, in a vestment of most profoundly sacred garb. Finally the chorus, as the king's mighty host, intonates the prayer in unison with the king,—in supplication to "The Most Mighty, who here alone can receive homage. Grant my faith be firm as the foundation."

KONGEKVADET.

Ivar Ingemundson, Eystejn's skald, sings of the peaceful pursuits of his master concluding with a tribute to both brothers, this latter part being repeated by the men of both Eystejn and Sigurd.



CONDUCTORS OF PARTAKING CHORUS.

- | | | | | |
|--------------|--------------------|--------------------|------------------|----------------|
| 4 J. W. Oyen | 5 C. Aug. Petersen | 6 Carlo A. Sperati | 7 C. P. Gunerius | 8 H. Thomassen |
| | 9 Ed. Wahl | 10 Rudolph Moller | 11 B. Wold | |

**PUGET SOUND
NAVY YARD
AND BATTLESHIPS**

U.S. BATTLESHIP "NEBRASKA" ON TRIAL RUN
"MADE IN SEATTLE"

**NAVY YARD ROUTE
COLMAN DOCK
SEATTLE**

**SEE
BATTLESHIPS
AT
PUGET SOUND
NAVY YARD**

**NAVY YARD
ROUTE**

Boats from
COLMAN DOCK
FOOT OF COLUMBIA ST.
SEATTLE

Round Trip, 50c.

ATHLON

TOURIST

INLAND FLYER

TRAVEL IN COMFORT AND WITH SPEED ON THE FLYER

H. B. KENNEDY

TO

**B
R
E
M
E
R
T
O
N**

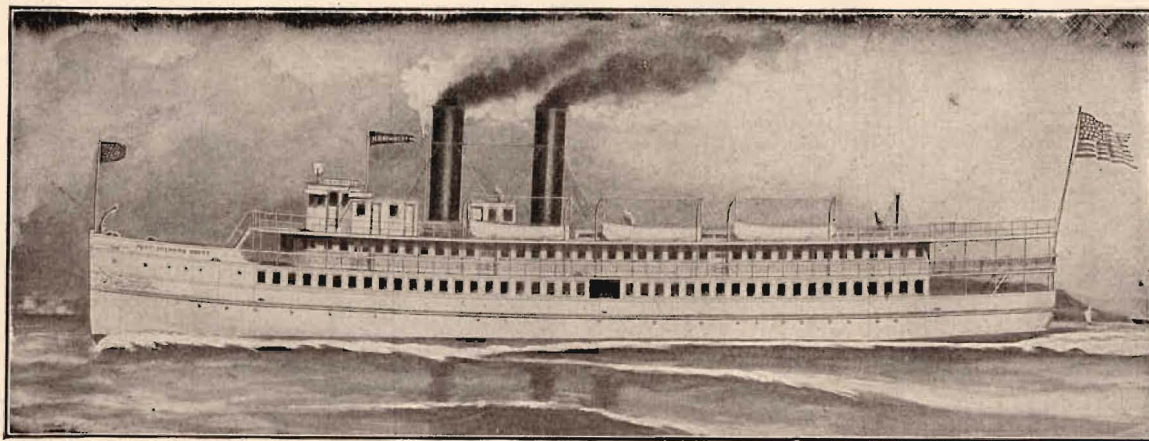

and
Puget
Sound
Navy
Yard

New 20-Knot Steel Steamer "H. B. Kennedy" of the Navy Yard Route, capable of carrying 1000 passengers. Most up-to-date and fastest steamer on the Pacific Coast, making trip to Bremerton in 42 minutes a distance of 16 miles.



LADIES' RECEPTION COMMITTEE P. N. S. F.

Photo by James & Bushnell.



NORDMÆNDENES SANGFORENING OF SEATTLE.

Rudolph Moller, Director

Photo by James & Bushnell

Dr. L. H. Jacobsen,

PHYSICIAN AND SURGEON

Suite 201-202

Peoples Savings Bank Bldg.

Cor. 2nd Ave. & Pike St.

SEATTLE, WASH.

The Snoqualmie Pharmacy,

THIRD & PIKE STREET

CUT RATE DRUG STORE.

The only Scandinavian Drug Store in Seattle carrying a full line of Scandinavian and Swedish Remedies.

John L. Johnson,

Photographer

1516½ FIRST AVE.

SEATTLE, - - WASH.

Ship
Chandlers.

Dan E. Erickson Co.

PIER 2

Logger's
Tools.

Launch
Goods.

Main 5372
Ind. 4969

Engineer's
Supplies.

Packing
House
Products
of all Kinds

Telephones
Sunset Main 694

Ship and
Loggers
Trade
a Specialty

Ind. 1186

Western Meat Company,

Fresh Meat
and
Provisions.

65 Columbia St. Seattle, Wash.

S. S. East 2468

Samuel S. Langeland, ATTORNEY AT LAW

Resid. Phone
534 New York Block

S. S. Main 5341
Ind. 4266

Office Phone
Seattle, Wash.

Hallberg's Union Bakery and Restaurant

THE BEST OF EVERYTHING IN OUR LINE

Main 2464
Ind. 880

217 PIKE ST.





NORDEN SANGFORENING OF BALLARD.

Rudolph Moller Director

SIVER T. LARSEN.

E. EILERTSON.

OLE B. LIEN.

HARRY B. SELVIG.

Trommald's Pharmacy,

TELEPHONE MAIN 504.

Drugs, Chemicals and Toilet Articles

PRESCRIPTIONS A SPECIALTY

1555 Tacoma Avenue.

TACOMA, WASH.

Lien's Pharmacy,

**DRUGS, CHEMICALS
and TOILET ARTICLES...**

PRESCRIPTIONS A SPECIALTY

1102 TACOMA AVE.

Phones Sunset Main 7314.
Home A. 1414.

TACOMA, WASH.

IF GOVERNOR JOHNSON

had known that he could have had MOUNT VERNON MILK at the Fair Swedish Day, he would have been there. You can have it every day, and it is the best Milk on the market. Take no other.

The John B. Agen Co.

HEADQUARTERS.

SEATTLE.

25c



Tacoma Tidende

fra nu til Iste Januar 1910.



JOHN BLAAUW,

Tacoma Tidende,

Tacoma, Wash.

Martin J. Lund,

*Attorney
at Law.*



359 Arcade Bldg.

Seattle, Wash.

OFFICE HOURS, 2 TO 4 P. M.

Dr. J. L. Rynning,

French Block.

PHONES OFFICE, M 7471.
RESIDENCE, M 7864.

Tacoma, Washington.

DR. PETERSEN-DANA,

PANTAGES THEATRE BUILDING.
910-912 PACIFIC BUILDING.

TACOMA, WASHINGTON.

M. D. WENNESS



NORMMÆNDENES SANGFORENING OF TACOMA.

George Johnsen, Director

WHEN IN EVERETT

Buy Your Groceries from

The Rolleson Grocery Co.

2815 Rockefeller Ave.

Phones 197

COME TO EVERETT AND TRY

Quam & Clausen's

DELICIOUS

Coffees and Teas

NONE BETTER

Portland Cordage Company

MANUFACTURERS OF

High Grade MANILA and SISAL
CORDAGE and BINDER **TWINES**

PORTLAND, OREGON

SEATTLE, WASHINGTON

PAY LESS AND DRESS BETTER, AT

The Norman Suit House.

Everett, Washington.

G. H. CUNHUS,

EMIGRANT & TOURIST AGENCY

EVERETT, WASH.

Representing _____

American Line, Anchor Line, Atlantic Transport Line, Cunard Line, Canadian Pacific Line,
Holland American Line, Hamburg American Line.

Leyland Line, North German Lloyd Line, Russian-American Line, Red Star Line,
Scandinavian-American Line, White Star Line, White Star Dominion Line.

ALSO GENERAL HARDWARE, STOVES AND RANGES.



NORDMÆNDENES SANGFORENING OF EVERETT, WASH.

B. Wold, Director

Puget Sound National Bank,

Seattle, Washington



OFFICERS

JACOB FURTH

President

J. S. GOLDSMITH

Vice President

R. V. ANKENY

Cashier

O. W. CROCKETT

Assistant Cashier

C. L. LAGRAVE

Assistant Cashier

DIRECTORS

JACOB FURTH

J. S. GOLDSMITH

R. V. ANKENY

FREDERICK K. STRUVE

L. S. SCHWABACHER



ANDERSON STEAMBOAT CO.

Operating Steamers "Triton" and "Aquila," "Cyrene," "Fortuna,"
"Atlanta," "Xanthus," "Calypso."

Avoid the crowded street cars going direct to the Fair Grounds by taking either Yesler Way Cable cars (at Yesler Way and Occidental Avenue), James Street and Madrona Park cars (at James Street and Pioneer Square), or Madison Street cars to Lake Washington at Leschi, Madrona or Madison Park, from where the new and elegant steamers of the Anderson Steamboat Company make regular trips to the Exposition Grounds every 15 minutes. Fare only 10c.

After a visit to the Exposition grounds you can take a two-hour excursion on Lake Washington on one of the large and commodious excursion steamers, getting a panoramic view of the city of Seattle, the Cascade Range of Mountains, Mount Rainier and Mount Baker. The steamer returns direct to the Exposition landing and re-admission to the grounds from the excursion steamer is free. Excursion tickets, 50c. This is the **only entrance** to the Exposition where return checks are issued.

Phones: Sunset, East 26; Independent, 8733.

J. ANDERSON, Manager



NORDMÆNDENES SANGFORENING OF PORTLAND, OREGON.

J. O. Berg, Director

John Litonius, Pres.

F. C. Lambert, Vice-Pres.

Peter J. Adamson, Sec.-Treas.

Washington Printing Co.

(Incorporated)



WHEN you stop to think of the importance of using attractive printed matter in your business you will see that it is not an item that should be placed in a haphazard manner with the first printer who happens to come your way. You should select a reliable printer who will use taste and judgment in designing your work, and who will deliver it on the day promised.

We are equipped to print anything from the smallest card to the largest size newspaper, magazine or catalogue, in the Scandinavian or English languages.

You will note the "finishing touch" that characterizes the product of our press. Your work will receive our careful personal attention if you place your orders with us.

We Printed This Program.



Washington Printing Co.

Phone: Ind. 1013.

Erikson Building, First & University,

SEATTLE, WASH.



LÆRKEN OF ASTORIA, OREGON

Ed. Wahl, Director

The Most Complete and Up-to-Date

SHOE STORE

in the City

Fit for a King and Fit for Everybody

Olberg Shoe Co.

5407 Ballard Ave.

BALLARD

Magnolia Milling Co.

BALLARD,
WASHINGTON.



CHAMPION GROCERY MAN OF THE WORLD.

Jack Johnson---*invites all comers. If you can
not call, please telephone.*

JOHN JOHNSON,
Pioneer Grocery and Market.

Grocery Phone Ballard 5.

Market Phone Ballard 4.

Nos. 5348-5350 Ballard Ave.

Ballard Station.

French & Nelson,

Dry Goods and Fancy Goods,
Ladies and Children's Ready-to-wear Garments,
Clothing, Furnishings and Shoes.

Phone—Ballard 422

Nos. 5321-5323-5325 Ballard Ave.

Chas. G. Ingalls,

WATCHES, CLOCKS, JEWELRY,
SILVERWARE AND NOTIONS.

5223 Ballard Ave.

Ballard, Wash.



NORDEN SANGFORENING OF EUREKA, CAL.

H. Thomassen, Director

ENJOY A CUP

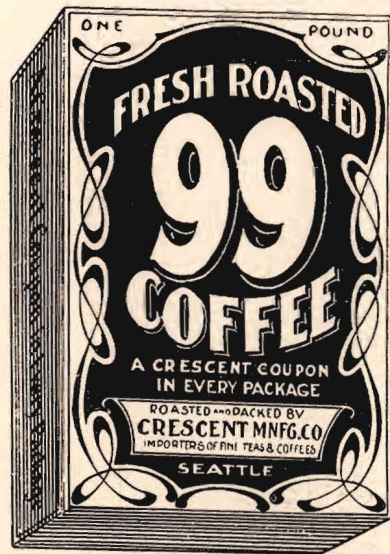

of this delicious
fragrant beverage.

Sold only in Sealed Cartons.

Always Fresh
and Clean.

A FULL POUND 25c.
ALL GROCERS.

High grade Tailor
Made Suits.

Full line Gents' Furnishings,
Hats, Suit Cases and Grips.

Chicago Misfit Parlors

FULL DRESS AND TUXEDO SUITS
FOR RENT.

1400 First Avenue,
Corner Union.

O. LARSEN,
Manager.

SEATTLE, WASH.

C. Sunde

K. Erland

SUNDE & ERLAND CO.

SHIP CHANDLER
SHIP RIGGERS
SAIL MAKERS

WE MANUFACTURE

TENTS
FLAGS
AWNINGS
TARPAULINS
SIDE LADDERS
CARGO NET SLINGS

DEALERS IN

OARS
OAKUM
CHAINS
BLOCKS
ANCHORS
WIRE ROPE
PAINTS, OILS
COPPER PAINT
COTTON DUCK
NAVAL STORES
YACHT SUPPLIES
MARINE HARDWARE
FISHERMANS' SUPPLIES



Sunset Main
Independent 1201

COLMAN DOCK
Foot of Columbia St.



VIKING MANDSKOR OF ABERDEEN, WASH.

S. Wetteland, Director

Invest Your Idle Money

In First Mortgages on Seattle Improved Real Estate Netting 8
Per Cent. ABSOLUTE SECURITY,

P. O. HOLLAND

445 NEW YORK BLK.

Office Phones:
Sunset Main 3267--Ind. A. 4598

Residence Phones:
Sunset North 2231--Ind. Green 365

M. J. PAULSON
TRANSFER AND STORAGE

Office 117 Seneca St.

Residence 1217 E. 68th St.

SEATTLE, WASH.

H. E. Nelson,

Real Estate and Insurance,
Investments.

RENTALS AND LOANS
STEAMSHIP TICKETS

602 Pike Street. Seattle, Wash.

West Side Mill Co.

Successors to
ERICSON MILL CO.

Corner Alki Avenue and Arkansas Street.

Lumber and
Building Material.

Phone Ind. West 36.

Phone Main 6456

Olson Upholstering Co.

1908 First Avenue.

All kinds of
Repairing,
Finishing and
Cabinet Work.

Boat Cushions
a Specialty.

SEATTLE, WASH.

Established 1883.

Albert Hansen,

Precious Stones, Fine Jewelry, Sterling Silver,

Corner First and Cherry.

SEATTLE.

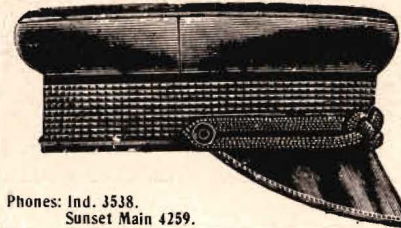

Phones: Ind. 3538.
Sunset Main 4259.

Seattle Cap M'f'g Co. Inc.

Manufacturers of

Men's, Boys', Ladies' and Childrens'
CAPS.

Uniform Caps of all kinds a Specialty.

1418 SIXTH AVE. NEAR PIKE ST.
SEATTLE, WASHINGTON.



NORDMÆNDENES SANGFORENING OF SILVANA, WASH.

C. P. Gonerius, Director

THE INVESTING OF MONEY IS NOT LIKE



Alaska Building, Owned by the
Scandinavian American Bank.

The earning of money or the "making" of money. Experts say it is a much more difficult business. The chief fact is that it IS a totally DIFFERENT business.

The Scandinavian American Bank maintains an Investment Bureau. Our men here are investigating values and securities for the bank's own investments every business day in the year. The judgment that they acquire, the facilities that the bank possesses are placed at the service of the public.

You can buy First Mortgages here. You can buy Bonds here. But you cannot buy anything here except precisely the same securities in which the bank invests its own funds. They have stability of value; are available as collateral for loans; are readily marketable; yield good income.

Whether you are a depositor with us or not, we shall be pleased to give you the fullest information we have about any proposed investment.

Write us about it; or call.

BANKING BY MAIL—Write for
Booklet.

Scandinavian American Bank,

Alaska Building.

SEATTLE, U. S. A.

QUEEN CITY LUMBER CO.

Manufacturers and Dealers in

Lumber, Laths and Shingles

Mills and Yards

12th Ave. West and Salmon Bay

Estimates Cheerfully Furnished

We can Ship via:

G. N., N. P., Burlington, C. P. and C. M. & Puget Sound

Telephone—Queen Anne 1411

Capacity of Saw Mill 75,000 Feet, Capacity of Shingle Mill 250,000 Ft.

"NUFF SED"



LOOKING ACROSS CASCADES TOWARD AGRICULTURAL
BLDG., A. Y. P. E.

The Ideal Route to Europe is the

ALLAN LINE

Royal Mail Steamship Company

EASE
ELEGANCE



SPEED
SAFETY

The Chilberg Agency,

Pacific Coast Agents

702 Second Avenue, .. — — — SEATTLE, WASH.

Cultivate the Habit of Ordering—

MAX-I-MUM BRAND.

When you want better quality. You can be certain of the same even quality every day when you use the

Max-I-Mum Brand

Canned Fish

Canned Fruit

Canned Vegetables

etc., etc., etc

It's the Brand that's in Demand.

FISHER BROTHERS,

Wholesale Distributors

SEATTLE, U. S. A.

E. L. GRONDAHL, President

A. H. SOELBERG, Vice Pres. and Cashier

JOHN ERIKSON, Vice President

A. C. KAHLKE, Assistant Cashier

The **STATE BANK OF SEATTLE**

Corner First Ave. and Yesler Way

SEATTLE, WASH.



Capital and Surplus - - - \$ 110,000.00

Resources - - - - - 1,163,431.53

WE SOLICIT YOUR BUSINESS



NORDMÆNDENES SANGFORENING OF STANWOOD, WASH.

J. W. Oyen, Director.

Main 1197; Ind. 387

The Pacific Safety Deposit Co.

SAFETY DEPOSIT BOXES

\$4.00 a Year and Up.

Our Storage Charges are Reasonable.

Hours: 8:30 a. m. to 5 p. m., except Saturday close at 1 p. m.

Saturday evening 8 to 10 p. m.

Call and Examine our Electrical System.

L. T. WIRSTAD, Manager.

ERIKSON BUILDING
First and University St.

FIRE PROOF



PURGLAR PROOF

When in quest of

THE BEST

pass the rest

and get

Rainier Paints.



Manufactured by

SEATTLE PAINT CO.

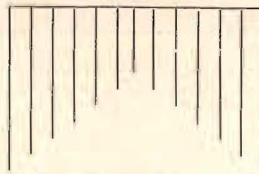

BONELESS CODFISH

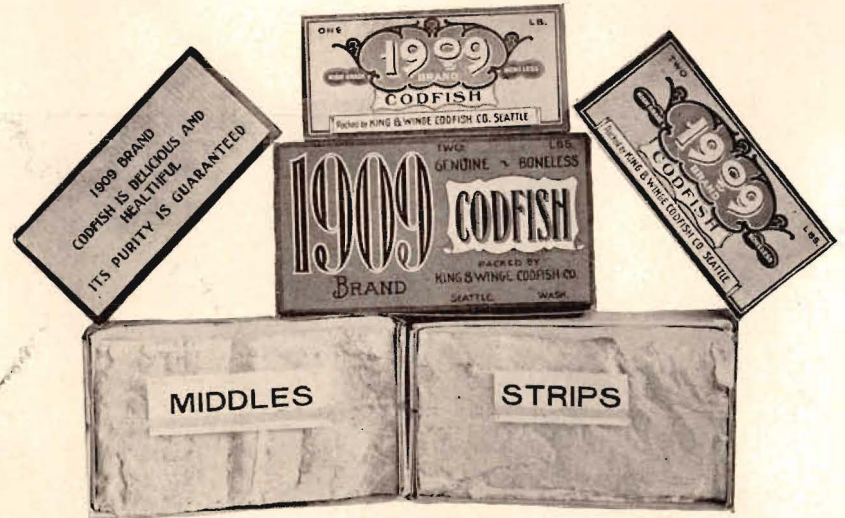

King & Winge Codfish Co.,

OFFICE—ROOM 5, COLMAN DOCK, SEATTLE, U. S. A.

Packers of the following Brands:

Champion A1 BRAND, ARCTIC Brand,
1909 Brand, K. & W. Brand,
SHREDS of CODFISH.



NORDMÆNDENES SANGFORENING OF SPOKANE, WASH. C. Aug. Petersen, Director



COMMITTEE ON ARRANGEMENT OF NATIONAL COSTUMES AND VALKYRER.

Photo by
James & Bushnell.



NORDLÆNDENES SANGFORENING OF SAN FRANCISCO, CAL.

A. Philstrom, Director

Office Phones—Main 4498, Ind. 3894.
Residence Phones—North 154, Ind. Red 78

DR. L. S. SCHREUDER,
PHYSICIAN AND SURGEON

211-12 Northern Trust & Bank Bldg., 4th & Pike St. SEATTLE

Notary Public Telephone Main 645
Lake Washington and West Seattle Acreage a Specialty

C. O. QUALHEIM,
REAL ESTATE
INSURANCE

Loans, Rentals and Collections

313 New York Block SEATTLE, WASH.

Phone Main 8398

A. V. Paulson,

North Fremont Express and
Storage.

Special Delivery to All Parts of
North End.

Residence
4312 Evanston Ave. Phone North 686

Office
Cor. 2nd and Union Seattle

Agents for

Plymouth Cordage Co. and A. B. Sands & Sons Co.
Marine Plumbing and Specialties

Pacific Net and Twine Co.

— Dealers in —

MARINE SUPPLIES AND SHIP CHANDLERY,
ROPE, LATHYARN, TWINE and CORDAGE
FISHING GEAR

Office and Warehouse: Pier 6 — — Seattle, Wash.



All Lines. Pioneer Square, Seattle.

FRANK HAMILTON

C. F. JOHNSON

Johnson & Hamilton,
UNDERTAKERS

Embalmers and Funeral Directors

Phones—Main 4740; Ind. 2144 2127 First Ave., Seattle

Dr. N. A. Swanberg,

DENTIST



Phones—Main 4039; Ind. A 926

Cor. First & Pike, Seattle

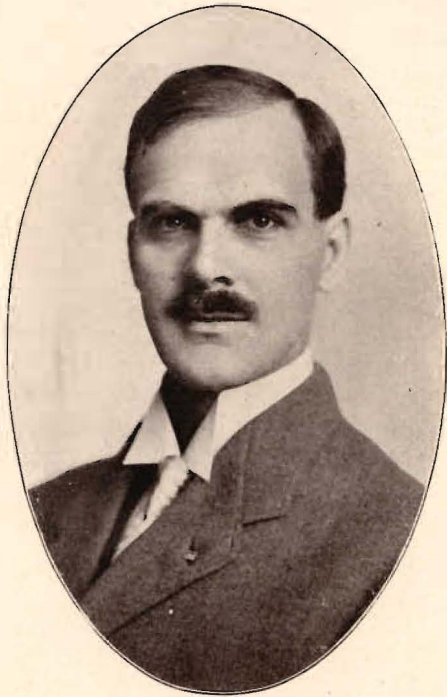

DR. A. O. LOE,
Chairman
Norway Day Reception Committee



C. M. THULAND
Director
Norway Day
Photo by James & Bushnell.

Phones: Main 3515; Ind. L2902.

Residence X8929.

DR. O. J. JENSEN,

DENTIST

203-4 Eitel Building

N. W. Cor. 2nd & Pike St. — — — — SEATTLE

DR. A. O. LOE,

PHYSICIAN AND SURGEON



201-2-3 Eitel Bldg., 2nd & Pike

SEATTLE

Phone Main 4773

IT WILL PLEASE YOU—

To see our Exhibit in the Forestry Bldg., at the A.-Y.-P.-E.

—DON'T MISS IT!

C. C. BERG,

FURRIER AND TAXIDERMIST

Alaska-London Dyed Seal Skins our Specialty

1425 First Ave.,

SEATTLE, WASH.

The Phoenix Grocery,

B. ENERSEN, Prop.



BEST GOODS—LOWEST PRICES



Tel Ballard 230

5337 Ballard Ave.

Frisco "Standard"

Gasoline Engines.

Old Reliable

Ask Any One

Sunset Boat & Engine Co.

H. W. STARRETT, Mgr.

COLMAN DOCK

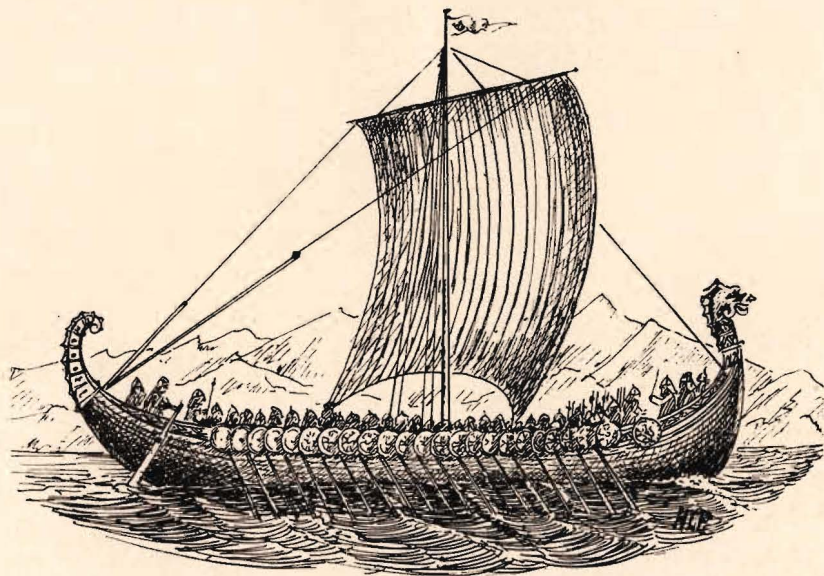

VIKING SHIP

Be Among the Wise Ones.

Invest your money in West Seattle, the coming high-class residence property in the city. See what Capitol Hill and Queen Anne property is worth today. In a few years West Seattle property will be worth more than either. Remember what we say.

West Side Real Estate Co.,

LORRAINE & ELLINGSEN

Phone West 37

Opposite West Seattle Ferry Landing



SKANDINAVISK ADVOKAT.

Established in 1878.
Independent Telephone 952.

A. A. Anderson and Associates

346-347-350 Arcade Building,
SEATTLE, WASH.

Invite you to call on or write them when you have Law business of any kind, Abstract Examinations. Collections anywhere, Writing or Constructions of Wills, Contracts and other documents and Notary work to be attended to. Consult Them.

Main 3803

Independent 912

The ice cream to please,
Is the ice cream we freeze.

Seattle Dairy

S. STRAY, Proprietor.

Wholesale Milk, Cream
and Ice Cream

1415 Eight Avenue

SEATTLE, WASH.

No schemes or prizes have been used in introducing

Gold-Shield Coffee.

Gold Shield Coffee is a blend of the highest grade coffees imported. It is blended and roasted by us in Seattle and every can has our absolute guarantee back of it. Discriminating housewives should use

GOLD-SHIELD COFFEE.

Obtainable at every first-class store

SCHWABACKER BROS & CO., Inc.

Importers and Roasters



"DE NORSKE FORENINGERS FORBUND."

Photo by James & Bushnell.

Organized by delegates from 16 Norw. Societies for the purpose of celebrating "Norway Day" at the A. Y. P. E.

\$1.00 Aaret
indenlands.

De er ikke norsk

\$1.50 Aaret
til Canada.

i Ordets fulde Betydning, dersom De ikke læser norske Aviser
og følger med Normændenes Arbeide ude og hjemme.

I Valget af Aviser saa husk, at



WASHINGTON POSTEN



er Kystens ældste, mest udbredte og beste norske Blad.
Bestil den paa vort Kontor, gjennem Posten eller ved vore
Agenter.

\$2.00 Aaret
til Europa.

WASHINGTON POSTEN
108 Washington Building, First Ave. Near Cherry Street.
SEATTLE, WASHINGTON.

Bestil
Nu.

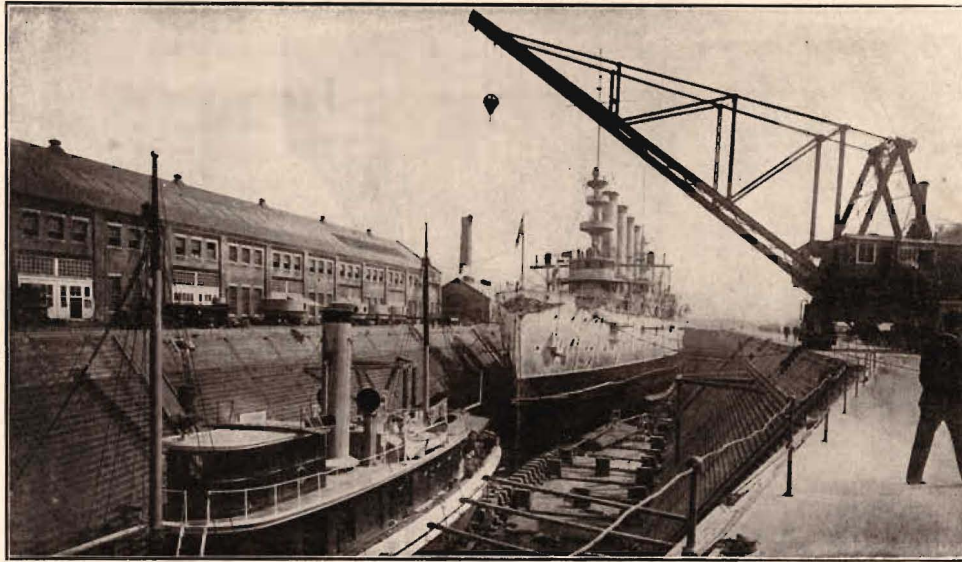

PUGET SOUND NAVY YARD DRY DOCK SHOWING U. S. S. CHARLESTON.

Telephones—Main 2565; Ind. 2565

WILLIAM C. BERG,

LAWYER



1210 Alaska Building

SEATTLE

White Collar Line.

KITSAY COUNTY TRANSPORTATION CO.

of Kitsap County

STEAMERS

“HYAK”
“KITSAP”
“RELIANCE”
“BURTON”

Calling at all prominent points in Kitsap County.

GEO. B. HELGESEN,

Wholesale and Retail

GROCERY AND MEAT MARKET

Importer of Norwegian and Swedish Specialties

1925-1927-1929 First Avenue,

SEATTLE

Telephone—Sunset Main 3263

C. M. THULAND,

LAWYER



762 Empire Bldg.

SEATTLE

John N. Thunes,

A Store of Leading Clothing Lines.

Men's Ready-Made Suits from

\$15.00 to \$40.00

Furnishing Good and Hats at Reasonable Prices.

1113 Third Avenue, Betw. Spring and Seneca Sts.

SEATTLE

Phones—Ind. 7; Main 8500

HOWARD A. HANSON,

LAWYER



502 Mutual Life Bldg.,

SEATTLE



MIDNIGHT SUN AT HAMMERFEST, NORWAY.



MANUFACTURER'S BUILDING, A. Y. P. E.

Norway Day Reception Committee

DR. A. O. LOE, Chairman

A. H. Solberg
E. Grondahl
T. Thorsen
John Thuness
K. K. Tvette

Pastor H. A. Stub
Oluf Larsen
Rev. C. Lyng Hansen
John P. Nordli
Howard A. Hansson

Ole Hanson
Wm. C. Berg
C. C. Berg
K. Erland
I. Sunde

Martin Lund
M. Sando
C. T. Sylliaasen
Dr. E. Janson
Dr. I. Janson
Martin Rude

Oscar Olsen
L. Sandstrom
Dr. L. S. Schreuder
Geo. B. Helgesen
S. Meland
N. M. Nelsen

Julius Sunde
B. C. Hals
Capt. J. Johnson
H. E. Evensen
Thos. Kolderup

C. O. Qualheim
Mathias Rude
Chris Hansen
T. C. Stenheim
J. W. Graff

B. A. Clausen
O. Sandström
P. J. Berndtzen
Wm. Fransen
Gunnar Lund

P. H. Ongstad
C. Christy
Dr. Jacobsen
Pastor Iversen
Pastor Slettedahl
J. A. Stavik

Paul Steenstrup
George C. Mack
S. S. Langland
Frank Oleson
Hilmar Eggan
P. Egge

Mrs. A. O. Loe
Mrs. E. Grondahl
Mrs. A. H. Solberg
Mrs. T. Thorsen

Mrs. J. Thuness
Mrs. K. K. Tvette
Mrs. H. A. Stub
Mrs. Oluf Larsen
Mrs. C. Lyng Hansen

Mrs. John P. Nordlie
Mrs. Howard Hansen
Mrs. Ole Hansen
Mrs. C. C. Berg
Mrs. K. Erland

Mrs. I. Sunde
Mrs. M. J. Lund
Mrs. M. Sando
Mrs. C. T. Sylliaasen
Mrs. Ivar Johnson

Mrs. P. Hamstad
Miss Jette Jacobson
Miss C. Zahl
Miss C. Sletsjo

Mrs. O. Thompsen
Miss Christensen
Miss Castensen
Miss Sinnes

Mrs. Martin Rude
Mrs. Oscar Olsen
Mrs. L. S. Sandstrom
Mrs. B. C. Hals

Mrs. J. Johnson
Mrs. H. E. Evensen
Mrs. C. O. Qualheim
Mrs. Mathias Rude
Mrs. Chris Hansen

Mrs. J. W. Graff
Mrs. B. A. Clausen
Mrs. P. J. Berndtzen
Mrs. Wm. Fransen
Mrs. Gunnar Lund

Mrs. J. A. Stavik
Mrs. S. S. Langland
Mrs. Frank Oleson
Mrs. H. Eggan
Miss B. Egge

Miss Dora Olsen
Miss Monstad
Miss C. Rem
Miss Edna Olsen

Miss E. Belswick
Miss J. Eidem
Mrs. W. B. Olsen
Mrs B. Hamstad

Mrs. C. M. Thuland

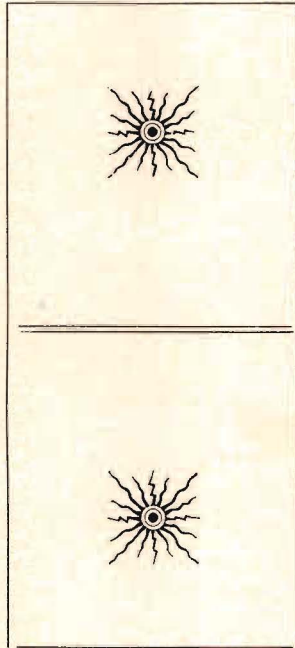
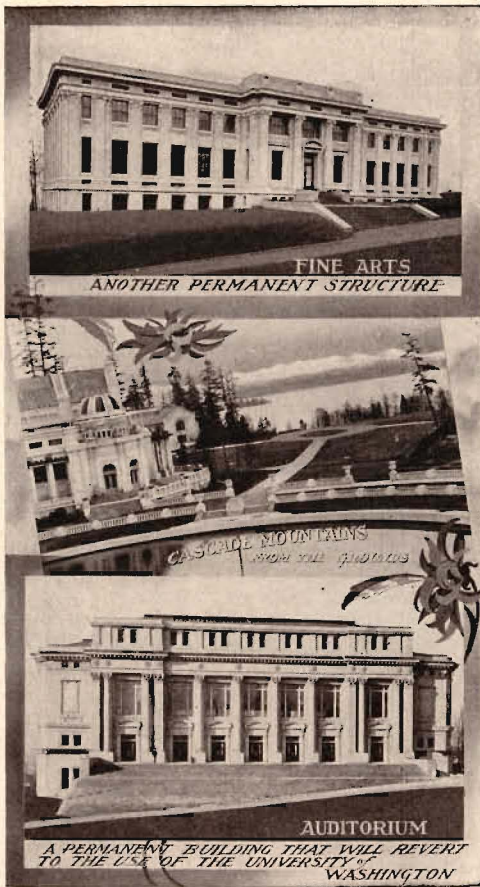

Washington Printing Co.  Erikson Building, Seattle

