

SANGERFEST
SEATTLE, WASHINGTON
AUGUST 16TH • 17TH • 18TH
1951



PACIFIC COAST NORWEGIAN SINGERS ASSOCIATION

Your Piano...

**THE KEYNOTE
TO GOOD TIMES
IN YOUR HOME!**

You'll find your piano the center of gaiety and happiness in your home; contributing to the pleasure of your family and friends.

Sherman, Clay offers you a choice of many famous names; names renowned throughout the world for their enduring quality and beauty of tone.

**STEINWAY • CHICKERING
CABLE-NELSON • WEBER
EVERETT • STECK**

All are exclusive with Sherman, Clay. Any of them may be rented if you wish or purchased on Sherman, Clay's most convenient monthly terms.

RENT
a NEW Piano for as little as
\$12 a month

BUY
a NEW Piano for as little as
\$16.50 a month
(after small down payment)

Sherman Clay



Everything True in Music

1624 Fourth Avenue
Seattle 1, Wash.



Saga

AND IN THE OLDEN DAYS it was customary for those men whose souls yearned for musical expression to attune their ears to the voices of the sea and earth and record in their eager minds the music of wind and wave—the rustling and soughing of forest trees and mountain meadow grasses, or the wild tumbling laughter of streams and waterfalls mingled with the calls of the creatures of the forest. And with voice and instrument they would fashion the melodies of nature into songs which they sang whenever people gathered together for wedding or for burial, or merely for the pleasure of being together; and as the others listened, their heads would nod in recognition of Nature's music which they too had heard, and soon their voices also would be joined in the singing.

Thus it came to be that whenever the folk would tell of inspirational things, be it a great victory of their sea-faring Vikings or an act of unusual love or devotion, or an exciting encounter with one of the strange trolls or elves that everyone knew dwelt in mountain cave or in dark and secret forest glen; the musical ones would be inspired to relate in song that which they had seen or heard—and the melodies were sung by all through generation after generation.

Later came those who studied the writing of music and were inspired by the folk melodies, as well as by the song they too discovered in Nature's instruments, to write the great a cappella compositions for which the north countries became so well known.

SO IT WAS that group singing became the favorite means for musical expression in those countries of the north—and in every city, town and village, choruses were formed; and often these groups would leave their own homes and travel great distances to hold sangerfests with other choruses, so that sometimes a thousand or more voices would be raised together in song. And the songs had a greatness because they were written for the common man and were of things close to his heart.

Now when these men migrated to a new land, they brought with them many traditions of the old, and soon male chorus singing became as much a part of their lives as it had ever been in their native land. Sangerfests began on our own Pacific Coast forty-nine years ago, after the formation of the Pacific Coast Norwegian Singers Association the year previous. Singers journeyed from far and near by boat, train or carriage to the little city of Everett where the first of these gatherings was held. Now, for the forty-second time the choruses have come many miles to sing together, three hundred strong. Certainly much credit is due the many fine musicians who unselfishly have given years of their lives in composing and arranging music, and in teaching and directing the songs so that the tradition of male chorus singing should not wither, but wax ever stronger and stronger.

**BALLARD
BLOSSOM SHOP**

Johnny Martin, Mgr.

2021 Market Street Seattle, Washington

Call that Famous Flower Number

SUnset 4213

WE WIRE FLOWERS

Compliments of

R. FLAKSTAD

Associate Member

★ LADIES' WEAR

K. GORUD

PHINNEY RIDGE DRESS SHOP

7218 Greenwood Avenue HEmlock 8285

39 Years Continuous Successful Practice

Greetings With Best Wishes Accorded
1951 Norwegian Sangerfest

Dr. Kristian Falkenberg

Optometrist

829 Republic Bldg. Seattle ELiot-4131

ELliot 3445

"Across from "Bon Marche"

OLAF HOLTE

Jeweler and Watchmaker

REASONABLE WATCH REPAIRING

Complete Line of Hamilton - Elgin - Gruen - Bulova Watches
312 Stewart St. Seattle 1, Wash.

Compliments of

CARL ZAPFFE, INC.

SILVERSMITHS

Family Silver Repaired and Replated

ELliot 6125 516 Virginia St.

Pacific Coast Norwegian Singers Association

FORTY-SECOND SANGERFEST — SEATTLE, WASHINGTON

August 16-17-18, 1951

ASSOCIATION OFFICERS

President

G. W. TOLLEFSEN
Seattle, Wash.

First Vice-President
JEROME SANDVIG
Seattle, Wash.

Corresponding Secretary
HARVEY MATHIESEN
Seattle, Wash.

Recording Secretary
ARILD DALVAAG
Vancouver, B. C.

Treasurer
OLAV BOEN
Seattle, Wash.

Director in Chief

GUNNAR J. MALMIN
Parkland, Wash.

Assistant Director in Chief
HENRY W. RINGMAN
Everett, Wash.

Honorary Grand Marshal
MELVIN O. SYLLIAASEN
Seattle, Wash.

Grand Marshal
ROY SVENDSEN
Seattle, Wash.

Second Vice-President
GERHARD ASTAD
Berkeley, Cal.

Third Vice-President
TORVALD TJORHOM
Vancouver, B. C.

Fourth Vice-President
O. S. LINDSETH
Tacoma, Wash.

Fifth Vice-President
OLAF HJORTH
Portland, Ore.

Sixth Vice-President
CARL GUNDERSON
Los Angeles, Cal.

Old Friends Are Best



The finest Rainier
in 73 years.
Try it—a GREAT beer!



SICKS' SEATTLE BREWING & MALTING CO. • SEATTLE • U.S.A.

GREETINGS TO THE SINGERS

from

B. H. STORDAHL



306 W. Harrison St.

Garfield 0190

GREETINGS TO THE SINGERS

from

HENRIK VALLE



407 3rd Ave. W.

ALder 1860

Pacific Coast Norwegian Singers Association

Norwegian Male Chorus.....	Los Angeles, Calif.
Norwegian Singing Society.....	San Francisco, Calif.
Normanna Glee Club.....	Oakland, Calif.
Norwegian Male Chorus.....	Vancouver, B. C.
The Norwegian Glee Club.....	Portland, Oregon
Bellingham Male Chorus.....	Bellingham, Wash.
Sons of Norway Male Chorus.....	Spokane, Wash.
Normanna Male Chorus.....	Tacoma, Wash.
Norwegian Male Chorus.....	Everett, Wash.
The Norwegian Male Chorus.....	Seattle, Wash.

HONOR ROLL

Decorated for Attendance at Thirty-five Sangerfests

J. J. Libak, Portland.....	1946
Theodore Christy, Seattle.....	1947
Olav Boen, Seattle.....	1949
Thomas Tjerandsen	1950

Decorated for Attendance at Thirty Sangerfests

M. H. Clausen, Everett.....	1946
M. O. Sylliaasen, Seattle.....	1946
Albert Satrum, Everett.....	1949

DIRECTORS-IN-CHIEF

Carlo A. Sperati.....	1902-1916
Rudolph Moller.....	1916-1935
George S. Johnson.....	1935-1937
Monrad Malmin.....	1937-1939

RECORD OF SANGERFESTS

1—Everett	1903	22—Vancouver	1927
2—Seattle	1904	23—San Francisco	1928
3—Portland	1905	24—Astoria	1929
4—Tacoma	1906	25—Grays Harbor	1931
5—Astoria	1907	26—Everett	1933
6—Seattle	1909	27—Vancouver	1934
7—Eureka	1910	28—Bellingham	1935
8—Everett	1912	29—Seattle	1936
9—Spokane	1913	30—Portland	1937
10—San Francisco	1915	31—San Francisco	1939
11—Bellingham	1916	32—Tacoma	1940
12—Seattle	1917	33—Grays Harbor	1941
13—Portland	1918	34—Everett	1942
14—Tacoma	1919	35—Seattle	1944
15—Grays Harbor	1920	36—Tacoma	1945
16—Astoria	1921	37—Portland	1946
17—Everett	1922	38—Vancouver	1947
18—Edison-Bellingham	1923	39—Los Angeles	1948
19—Seattle	1924	40—Everett	1949
20—Portland	1925	41—Oakland	1950
21—Tacoma	1926	42—Seattle	1951

George Johnson.....	1939-1940
August Werner	1940-1946
Henry W. Ringman.....	1947-1950
Gunnar J. Malmin.....	1950-1951

PACIFIC COAST SINGERS and VISITORS . . .

*Welcome to Seattle,
the Boating Capital
of the World*

WE EXTEND OUR BEST WISHES FOR A MOST
SUCCESSFUL AND MEMORABLE SANGERFEST!



PACIFIC NORTHWEST AND ALASKA MARINE DISTRIBUTORS
SEATTLE, WASHINGTON

Sangerfest Schedule

SANGERFEST HEADQUARTERS NORWAY CENTER

Thursday, August 16

- Registration—all day, Lodge Hall
- 8:00 p.m.—Welcome Reception, Auditorium
Program and Dancing
- 9:30 p.m.—Refreshments, Banquet Hall

Friday, August 17

- 10:00 a.m.—Rehearsal, Auditorium
- 12:00 noon—Singers' Luncheon, Banquet Hall
- 12:30 p.m.—Reception and Luncheon for Visiting Ladies
Spanish Ball Room, Olympic Hotel
- 2:00 p.m.—Rehearsal, Aqua Theatre Green Lake
- 8:30 p.m.—Grand Concert, Aqua Theatre Green Lake
- 10:30 p.m.—Dancing and Refreshments
Headquarters. Norway Center

Saturday, August 18

- 9:00 a.m.—Business Meeting, Lodge Hall
- 12:00 noon—Scenic Lake and Sound Tour
- 6:30 p.m.—Banquet, Auditorium, Norway Center
- 9:30 p.m.—Grand Ball, Auditorium, Norway Center

GREETINGS:

CHRISTEN A. STANG

HONORARY CONSUL OF NORWAY

Doing Business as:

STANG INSURANCE AGENCY

FIRE - AUTO - LIABILITY - BONDS

and

STANG TRAVEL SERVICE

Representing

NORWEGIAN AMERICA LINE
SWEDISH AMERICAN LINE
SCANDINAVIAN AIR LINES
PAN AMERICAN WORLD AIRWAYS
FRED OLSEN LINES

and Many Others

434 White-Henry Bldg.—4th & Union Seattle, Wash.
Telephone: EL. 3957

*

“FROM A FRIEND”

*

Washington Posten

Norwegian Newspaper for the Pacific Coast

\$3.00 per year—anywhere

Official Organ For
The Pacific Coast Norwegian Singers Association

The Home of

Sangerspalten

924 Seaboard Bldg.

Seattle 1, Washington

MAin 0834

The Singers' Helpmates

Officers

President	Mrs. G. W. Tollefsen
Vice-President	Mrs. Trygve Bjornstad
Secretary	Mrs. Thor Bjornstad
Treasurer	Miss Torborg Hansen
Corresponding Secretary	Mrs. Emil Elverum

Members

Mrs. J. S. Arnason
Mrs. A. Andresen
Mrs. Thor Bjornstad
Mrs. Trygve Bjornstad
Mrs. Lewis Boen
Mrs. Olav Boen
Mrs. Anton Brevik
Mrs. John Bryne
Mrs. Bruno Carosino
Mrs. A. Christiansen
Mrs. N. Dahl
Mrs. Mikal Dyrnes
Mrs. H. Eastvold
Mrs. Emil Elverum
Mrs. H. Fremmerlid

Mrs. Martin Grimstad
Mrs. Walter Gronvold
Mrs. Olaf Hagen
Mrs. Andrew Halden
Mrs. Ivar Hollum
Mrs. A. Halvorsen
Mrs. M. Halvorsen
Mrs. W. Halvarsen
Mrs. Arthur Hansel
Mrs. Jens K. Hansen
Miss Torborg Hansen
Mrs. H. Jacobsen
Mrs. Kornelius Johnsen
Mrs. Fred Jorgensen
Mrs. A. Kvalheim

Mrs. Arnold Lunnun
Mrs. Jack Madsen
Mrs. E. K. Mahlum
Mrs. Harvey Mathiesen
Mrs. Ole Melby
Mrs. Carl M. Moe
Mrs. Emma Nelson
Mrs. M. Nelson
Mrs. Peter Oakland
Mrs. Helga Olsen
Mrs. Harold Ready
Mrs. Gerhard Rodley
Mrs. Irving Rodley
Mrs. Helga Sandvik
Mrs. J. L. Sandvig

Mrs. G. Solheim
Mrs. R. Solheim
Mrs. Hans Sorvik
Mrs. Ray Sperline
Mrs. Julia Stillman
Mrs. Clarence Svendsen
Mrs. Ragnar Svendsen
Mrs. Roy Svendsen
Mrs. M. O. Sylliaasen
Mrs. Sverre Thorstensen
Mrs. Ben Tollefsen
Mrs. G. W. Tollefsen
Mrs. Harold Waale
Mrs. Julia Wick
Mrs. Agnes Wika

The Singers' Helpmates organized in 1909 to form a Ladies' auxiliary of The Norwegian Male Chorus of Seattle.

Meetings are held in Norway Center the first Monday evening of each month. A joint social hour with the members of the Chorus is held after their respective meetings, to which a cordial welcome is extended to visiting Singers and their Ladies.

Take Advantage of

THE FINEST
AIR SERVICE



TO SCANDINAVIA

Now 11 DC-6 flights every week!

Never before such a wide choice of departures! Now you may leave New York any day . . . cruise smoothly by luxurious DC-6 airplane . . . reach Scandinavia in just 16 hours! You save days, or even weeks, of travel time . . . gain time for your visit overseas.

- **FASTEST DIRECT FLIGHTS** to Copenhagen, Oslo, Stavanger, Stockholm. Connections to major points throughout Scandinavia.
- **FREE STOPOVERS**, if you wish, at London, Paris, Brussels, Amsterdam and other European capitals.

SEE YOUR TRAVEL AGENT

NEW YORK
CHICAGO
SEATTLE
MINNEAPOLIS
LOS ANGELES
DETROIT
WASHINGTON



SCANDINAVIAN

AIRLINES SYSTEM

824 White Building
Seattle, Washington

Greetings!

It gives me great pleasure on behalf of the people of the State of Washington to extend a warm welcome to the artists assembled at the 42nd Sangerfest of the Pacific Coast Norwegian Singers Association.

Your fine organization has become one of the leaders in the cultural development of the West and a true example of musical excellence.

Music has been an inspiration through the ages. It has embodied the expressions of patriotism, courage, victory and peace and is the medium through which the richest experiences in life are told. Nowhere can there be a stronger union of brotherly good will than in a group that knows the meaning and appreciates the beauty of full harmony.

May your time spent in Seattle be as great a pleasure as that which is ours in having you here.

Most sincerely,

ARTHUR B. LANGLIE,
Governor

July 9, 1951



COMPLIMENTS OF

JOHNSON & SONS

Funeral Directors

1103 E. MADISON ST.

EA. 0300

SEATTLE, WASH.

*Fifty Years of
Distinctive Service*

at a

Moderate Cost

SOPHIA JOHNSON

H. B. JOHNSON

N. E. GUSTAFSON



WHEN YOU BUILD . . .

Get your materials from Pioneer, building material headquarters for the Northwest. Pioneer's blue truck on the job means quality construction, reliability, dependable service.

PIONEER SAND AND GRAVEL CO.

901 FAIRVIEW N.

• MA. 2900

• 910 W. SPOKANE

When You Need a Diesel Engine—Think of Us

Marine Equipment Co.

R. N. "PETE" PETERSON

5448 Shilshole Avenue

Seattle 7

DExter 2372

GREETINGS TO THE SINGERS

CHRIS BERG, Inc.

Contractors

2730 Westlake N.

ALder 7511 - 7513

July 23, 1951

To Mr. G. W. Tollefsen, President, and
The Officers and Members of the
Pacific Coast Norwegian Singers Association:

May I extend the cordial greetings of the people of Seattle to the Pacific Coast Norwegian Singers Association, as they gather here for their Forty-second Sangerfest.

This splendid organization has performed a great service in helping to preserve the magnificent music of Norway in our American culture. They are particularly welcome in Seattle, where so many of our citizens hale from Scandinavian backgrounds.

I am very sure our people will enjoy this unique opportunity to enjoy Norwegian music.

Best regards.

Cordially yours,
WM. F. DEVIN,
Mayor



Norwegian America Line

AGENCY, INC.

SYMBOLET

paa de idealer som Sonner og Dotre av Norge
oppretholder og arbeider for.

Bindeleddet mellom nordmenn ostenfor og
nordmenn vestenfor Atlanterhavet



Benytt alltid din egen Linje.

Den behøver din støtte og fortjener den.



Norwegian America Line

AGENCY, INC.

305-6 White Building

Seattle 1, Washington

Phone ELiot 6034

GREETINGS TO SINGERS

BALLARD TRANSFER CO.

Seattle

Compliments of

Cowman-Campbell Paint Company, Inc.

PAINT MANUFACTURERS

Office and Factory 5232-38 Shilshole Ave.

SUnset 3240

Seattle 7, Wash.

Greetings to Singers

Scandia Bakery & Coffee Parlor

JOHN and ESTHER JOHANSON, Props.

902 Howell Street

Phone MAin 9724

Compliments of

NORTH END HARDWARE

PL. 6800

8410 Aurora Ave.

Greetings

Once again it is our pleasure and privilege to welcome members and friends of the Pacific Coast Norwegian Singers Association to the City of Seattle and this, the forty-second Sangerfest.

To the members who have taken part in many Sangerfests in the past, may this be another golden link in your chain of memories and may your songs be heard for many years to come. To the newer members, may this Sangerfest be an inspiration to carry on our heritage of music. Guard this heritage well, that the future of the Pacific Coast Norwegian Singers Association will be assured as time goes on.

We hope that you will enjoy the atmosphere and spaciousness of our Sangerfest Headquarters. Seattle is justly proud of its new Norway Center.

The members of The Norwegian Male Chorus of Seattle and our Ladies, The Singers Helpmates, join with me in expressing the wish that your visit to Seattle and attendance at the Sangerfest will be most enjoyable and long remembered.

GUSTOF W. TOLLEFSEN, President,
Pacific Coast Norwegian Singers Association



Compliments

of

EINAR BEYER

✱

Compliments of

ALF LARSEN

Northern Products Corporation

✱

200 Bell Street Dock, Seattle

Associate Member

CONVENIENCE

WHEREVER YOU ARE in Washington State
... you are near one of our 52 statewide
banking offices



13 BRANCHES IN SEATTLE
MAIN OFFICE, 2nd and Cherry

METROPOLITAN BRANCH
4th Ave. Near Union St.

GREENWOOD BRANCH
404 No. 85th St.

SEABOARD BRANCH
Pike St. Near 4th Ave.

INDUSTRIAL BRANCH
2764-1st Ave. So.

AURORA-NORTH PARK BRANCH
10310 Aurora Ave.

INTERNATIONAL BRANCH
526 Jackson St.

BALLARD BRANCH
2010 Market St.

LAKE CITY BRANCH
12363 Bothell Way

BROADWAY BRANCH
216 Broadway No.

RAINIER AVENUE BRANCH
4824 Rainier Ave.

GEORGETOWN BRANCH
1209 Vale St.

SIXTH & DENNY BRANCH
566 Denny Way

MEMBER FEDERAL DEPOSIT INSURANCE CORPORATION

**SEATTLE-FIRST
NATIONAL BANK**





JEROME L. SANDVIG

Brother Singers

On behalf of the Norwegian Male Chorus of Seattle
I bid you welcome to our 42nd Sangerfest.

May our convention program inspire you to lift
your voices in song to your respective choruses for
years to come, carrying on our traditional Norwegian
culture to the American public.

JEROME L. SANDVIG,
President,

The Norwegian Male Chorus of Seattle

SEATTLE WELCOMES YOU!

MR. & MRS. EDWIN C. ANDERSON
MR. & MRS. SEVERIN ANDERSON
MR. & MRS. OLE J. ANDREASSEN
MR. & MRS. A. ANDRESEN
DR. & MRS. J. S. ARNASON
MR. & MRS. ERLING BECK
MR. & MRS. OLE BJORNSTAD
MR. & MRS. B. THOR BJORNSTAD
MR. & MRS. TRYGVE BJORNSTAD
MR. & MRS. OLAV BOEN
MR. & MRS. A. N. BORGES
MR. & MRS. ANTON BREVIK
MR. MARTIN T. BRUFLODT
MRS. HANS BUE
MR. & MRS. TORKJEL CARLSON
MR. & MRS. ANDREW CHRISTIANSEN
MR. & MRS. S. H. CHRISTIANSEN
MR. OLE DAHL
MR. & MRS. MIKAL DYRNES
MR. & MRS. HAROLD EASTVOLD
MR. & MRS. O. L. EJDE
MR. & MRS. EMIL ELVERUM
MR. EINAR M. ERIKSEN
MISS ERNA ERIKSEN
MR. & MRS. O. E. ERIKSEN
MR. & MRS. VICTOR ERIKSEN
MR. & MRS. ARNE EWALD
MR. & MRS. H. FREMMERLID
MR. & MRS. F. FRODESEN
DR. & MRS. L. FROLUND
MR. & MRS. MARTIN GRIMSTAD
MR. & MRS. TOM GRONNING

MR. & MRS. WALTER GRONVOLD
MR. & MRS. OLAF HAGEN
MR. & MRS. ANDREW A. HALDEN
CAPT. & MRS. CHRIS HALLE
MR. & MRS. NEIL HAMMER
MR. & MRS. ART HANSEL
MR. & MRS. JENS K. HANSEN
MISS TORBORG HANSEN
MR. & MRS. ANDREW HAUG
MR. & MRS. IVAR HOLLUM
MR. & MRS. GEORGE JACOBSEN
MR. & MRS. HERMAN JACOBSEN
MR. & MRS. FRED JORGENSEN
MR. & MRS. A. KVALHEIM
MR. & MRS. EGIL E. KROGH
MR. & MRS. L. A. LARSEN
MR. & MRS. JACK MADSEN
MR. & MRS. EDW. K. MAHLUM
MR. & MRS. HARVEY MATHIESEN
MR. & MRS. OLE MELBY
COMDR. & MRS. CARL M. MOE
MR. & MRS. N. M. NELSON
MR. & MRS. PETER OAKLAND
MR. HARRY OLSEN
MR. & MRS. H. RAGNAR OLSEN
MRS. CARL OVERBY
MR. R. STEN PAULSEN
MR. ANDREW PEDERSON
MR. & MRS. ALLAN POMEROY
MR. & MRS. EINAR PRESTRUD
MR. & MRS. HAROLD READY
MR. & MRS. IRVING RODLEY
MR. & MRS. GERHARD RODLEY

MR. A. S. RYLAND
MRS. HELGA SANDVIK
MR. & MRS. JEROME SANDVIG
MR. & MRS. PALMER R. SATHER
MR. & MRS. JACOB SCHANKE
MR. & MRS. JOHN SCHAU
MR. & MRS. JACOB F. SCOTT
MR. ERLEND SIMONSEN
MR. & MRS. OVE SIMONSEN
CAPT. & MRS. T. SKOLMEN
MR. & MRS. G. SOLHEIM
MR. & MRS. R. SOLHEIM
MR. & MRS. H. D. SORVIK
MR. & MRS. RAY SPERLINE
MRS. JULIA STILLMAN
MR. & MRS. HAROLD STJERN
MR. & MRS. W. L. STOEFFLER
MR. & MRS. JOHN STORHEIM
MR. & MRS. C. A. SVENDSEN
MR. & MRS. RAGNAR SVENDSEN
MR. & MRS. ROY SVENDSEN
MR. & MRS. MELVIN O. SYLLIAASEN
MR. & MRS. HENRY TEIGEN
MRS. GERTRUDE THOMAS
MR. & MRS. S. THORSTENSEN
MR. & MRS. BEN TOLLEFSEN
MR. & MRS. G. W. TOLLEFSEN
MR. & MRS. HAROLD WAALE
MRS. OLGA K. WEBSTER
PROF. & MRS. AUGUST WERNER
MR. & MRS. JOHN WICK
MRS. AGNES WIKA



Lauritz Melchior

Guest Artist



Greetings

to the singers

from

**AUGUST
BUSCHMANN**

Colman Building

Seattle



OUR BEST WISHES FOR A
SUCCESSFUL SANGERFEST



**NORWEGIAN
COMMERCIAL CLUB**



GREETINGS

to

The SINGERS

from

Mr. and Mrs. Jacob Samuelson



GUNNAR J. MALMIN
Director-in-Chief

Tacoma Chorus, Director



HENRY W. RINGMAN
Assistant Director-in-Chief

Everett Chorus, Director

☆ ☆ ☆ **Program Notes** ☆ ☆ ☆

HAV (The Sea). By the beloved composer, Oscar Borg, the hundredth anniversary of whose birth is being observed in Norway this year. The boisterous yet sentimental soul of the sailor yearns to follow the sea gull's graceful flight over the boundless blue.

☆ ☆ ☆

BAADN-LAAT. This humorous piece is a little Norwegian Folk Song. The setting is by Grieg in his own inimitable style and shows his mastery in male chorus arrangement. The cat is drumming and the four mice are dancing, so the whole earth is shaking. The cat sits on the roof speaking to its daughters: "How shall we keep our feet dry, our paws are freezing? We shall travel to Denmark and buy shoes and corn and ginger-snaps."

☆ ☆ ☆

NAAR FJORDENE BLAANER. It is striking that this lovely song, a favorite with Norwegian singers in the homeland as well as in our country, is the work of an American citizen, Alfred Paulsen, who was active in Norwegian singing circles in Chicago a generation or so ago. The song reaches a solemn climax in the prayer "God bless thee, dear Norway, my beloved Land."

☆ ☆ ☆

DEN STORE HVIDE FLOK, "THE GREAT WHITE HOST." Behold a Host arrayed in white, like thousand snow-clad mountains

bright. Their voices they in worship raise, before the throne of God, "mid Angels" song of praise! This religious poem is from the prolific pen of the Bishop H. A. Brorson (1694-1722). The music, a Norwegian folk song arranged by Grieg, is one of the finest examples of Norwegian sacred music.

☆ ☆ ☆

SANGER POLKA. (Singers Polka) This lively little number is a composition of the late Rudolph Moller, for twenty-nine years director of the Norwegian Male Chorus of Seattle and director-in-chief of the Pacific Coast Norwegian Singing Association from 1916 to 1935.

☆ ☆ ☆

LANDJENDING (Land-Sighting) The poem is by Norway's great writer Bjornson and the music by the immortal Grieg. It is one of the most popular male chorus songs in the world, depicting the young Hero-King Olav Trygvason's return to his native Norway and the first impression of land he and his followers got from the gleaming mountain peaks and thundering waterfalls as they sailed in through the deep blue fjords in the shimmering sunlit air. In the solo the King gives profound expression for his belief, that here was home and here he would raise the Cross which should lift his spirit high and strong like the mighty mountains! His men intone the prayer, carrying the song to a grand soul stirring finish.

GUNNAR J. MALMIN
Director-in-Chief
HENRY W. RINGMAN
Assistant Director
AUGUST WERNER
Director, Seattle Chorus

FESTIVAL PROGRAM GRAND CONCERT

Friday Evening, August 17, 1951
at 8:30 o'clock

LAURITZ MELCHIOR
Guest Artist
ARVILLE BELSTAD
Accompanist
EMIL HANSEN
Concert Orchestra Conductor

Entry of the Bojars.....Joh. Halvorsen
Rustle of Spring.....Ch. Sinding
Norwegian DanceEdv. Grieg
Triumphal March (From Sigurd
Jorsalfar)Edv. Grieg
Orchestra, Emil Hansen, Conductor

The Star Spangled Banner.....Stafford-Smith
O Canada.....Arr. by Monrad Malmin
Ja, Vi Elsker Dette Landet (Norwegian
National Anthem)Nordraak
Fremad (Forward)Edvard Grieg
Grand Chorus and Orchestra

Tonens Magt (The Power of Music).....Reissiger
Grand Chorus, a cappella
Gunnar J. Malmin, Conductor

Narrative from Lohengrin.....Richard Wagner
Prize Song from Die Meistersinger..Richard Wagner
LAURITZ MELCHIOR
Arville Belstad, Accompanist

Hav (The Sea)Oscar Borg
Autumn Sea.....W. Gericke
Norge, Mit Norge (Norway,
My Norway).....Alfred Paulsen
LAURITZ MELCHIOR, Soloist

Baadn-Laad (Norwegian Folk Song).....Edvard Grieg
Incidental Solo, Jens Hansen
Grand Chorus, a cappella
Henry W. Ringman, Conductor

Intermission

Orchestral Selections.....Edvard Grieg
Emil Hansen, Conductor

En Sangers Bön (A Singer's Prayer).....Reissiger
Naar Fjordene Blaaner (When Fjords are
as Blue as the Violet).....Alfred Paulsen
Den Store Hvide Flok (The Great White Host)..Grieg
LAURITZ MELCHIOR, Soloist
Grand Chorus, a capella

The Lord's Prayer.....Alfred Hay Malotte
Grand Chorus and Orchestra
Gunnar J. Malmin, Conductor

Junker Niels Sjunger til Lutan.....Andreas Hallen
Flyvende Örn.....Sverre Jordan
Stig SolBacker-Lunde
ForaarssangFini Henriques
LAURITZ MELCHIOR
Arville Belstad, Accompanist

Naturen Och Hjertat (The Music of
Nature) (Sung in Swedish).....Otto Lindblad
Sanger Polka (Singers Polka).....Rudolph Moller
Gunnar J. Malmin, Conductor

Jaegersang (Danish Folk Song)....Arr. by A. Werner
August Werner, Conductor
Grand Chorus, a capella

Landkjending (Land-Sighting)Edvard Grieg
LAURITZ MELCHIOR, Soloist
Grand Chorus and Orchestra
Gunnar J. Malmin, Conductor



LEIF ERIKSON
LODGE NO. 1

SONS OF NORWAY
SEATTLE, WASHINGTON

Extends to Our Friends and Brother Singers
Their Heartiest Greetings and Best
Wishes for a Successful

SANGERFEST



District Lodge No. 2



SONS OF NORWAY

SEND THEIR GREETINGS AND BEST WISHES
FOR A SUCCESSFUL SANGERFEST

Alfred K. Ostness
President

Ole J. Andreassen
Secretary

Welcome

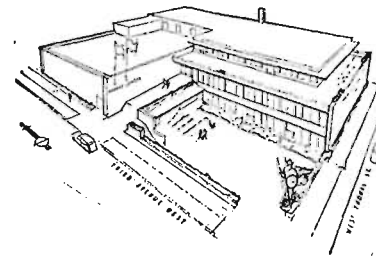

*Singers
and
Their Friends*

NORWAY CENTER INC.



AUGUST WERNER
Seattle Chorus, Director



CLARA PLADSEN SANDVIG
Soprano



ARVILLE BELSTAD
Accompanist

GREETINGS TO THE SINGERS

from the

Norwegian Ladies Chorus of Seattle

Gertrude Werner, Director

Sigrud Beck, President

BEST WISHES FOR A MOST
SUCCESSFUL SANGERFEST

Valkyrien Lodge No. 1

Daughters of Norway

Seattle, Washington

THE SINGERS HELPMATES EXTEND

A MOST CORDIAL WELCOME

to

**Visiting Singers
and Their Ladies**

The LADIES AUXILIARY of the NORWEGIAN
MALE CHORUS of Seattle

To the Norwegian Singers

"GREETINGS"

from

TERJE VIKEN LODGE

SONS OF NORWAY

Seattle, Washington

Meetings First and Third Friday

NORDIC HALL—2203 WEST 60th STREET

Halls Available for Meetings, Weddings, Parties, Etc.

Losje Breidablik, Dötre av Norge

Seattle 4, Wash

SOLVEIG JONASSEN
President

TONNY OLSEN
Sekreter

KNUTE ROCKNE, Sons of Norway

IS HAPPY TO JOIN THE CHORUS SINGING

WELCOME TO SANGERFEST



JORGEN HYLLESTAD
Los Angeles Chorus, Director



KARL INGEBRETSEN
Oakland Chorus, Director



ASBJORN FINESS
San Francisco Chorus, Director

GREETINGS AND BEST WISHES
TO ALL
FELLOW SINGERS

SVEA MALE CHOIR

of
Seattle, Washington

GREETINGS

F. FRODESEN
C O N T R A C T O R

Compliments of

Phinney Avenue Cleaners

6012 Phinney Avenue

DExter 1525

FRED COOKE

LUNDQUIST - LILLY



MEN'S WEAR CENTER



4th & Pike
Seattle

11th & Commerce
Tacoma

Compliments of

PARAMOUNT DAIRY

6850 Woodlawn Avenue

KEenwood 3191

DAVISON'S, Inc.

CARPET - LINOLEUM

SHADES

DRAPERIES

DExter 1262

5342 Ballard Ave.



JOHN CHRISTENSEN
Vancouver Chorus, Director



J. WALFORD NELSON
Spokane Chorus, Director



H. S. HELGASON
Bellingham Chorus, Director



ERNEST HAROLD
Portland Chorus, Director

L. R. Wicks Line Co.

L. R. Wicks

MANUFACTURERS OF FAMOUS HALIBUT LINE

Sunset 9285

1546 Leary Way

BEST PIE CO.

Kitchen Fresh

PIES

Featured at Your Favorite Restaurant

GA. 0380

106 Denny Way

OSBORN & ULLAND, Inc.

We Specialize in Everything in Sports

Second & Seneca

MAin 8464

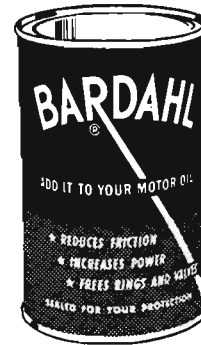
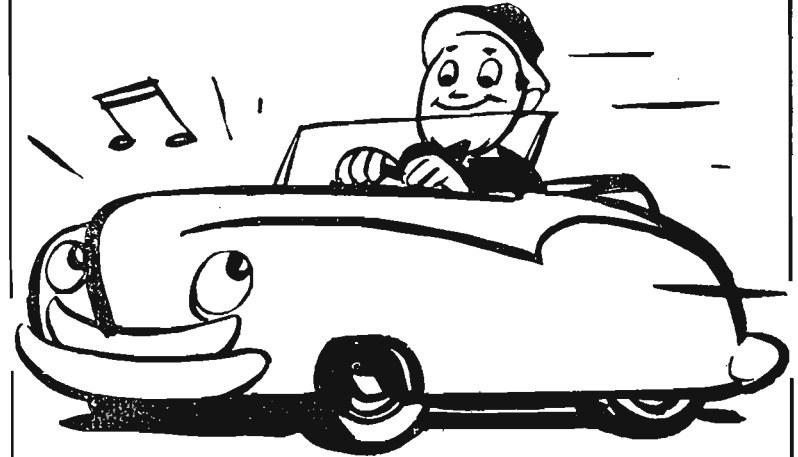

MAKE YOUR CAR SING THIS SUMMER

— ● —
Add BARDAHL
... To Your Motor Oil

Add one quart of BARDAHL to regular crankcase oil. You'll actually feel the difference . . . more pep, more power, less friction and wear!

BARDAHL MANUFACTURING CORP.

1516 W. 51st

SEATTLE

HEmlock 5543



NORWEGIAN MALE CHORUS OF LOS ANGELES, CALIF.

1526 FIFTH AVENUE

Hansen's
Broiler-Baked
with **MILL-FRESH FLOUR!**

Compliments of

Northwest Calculating Service

2208 Market Street SUNset 7055

Compliments

BALLARD DEPARTMENT STORE

Charles Halverson Co.

5449 Ballard Ave. SUNset 9632
Seattle 7, Washington

SALMON BAY
SAND & GRAVEL CO.

DExter 1234

GREETINGS

TO OUR NORWEGIAN MALE CHORUS

THEY FAITHFULLY CARRY ON IN SONG THE
HERITAGE OF THE NORWEGIAN PEOPLE

Wiggen & Sons Mortuary, Inc.

2003 W. 57th St. SUNset 4700



NORWEGIAN SINGING SOCIETY OF SAN FRANCISCO, CALIF.

Compliments of
EARL BREMMAYER

Automotive Specialist

Phone HEmlock 3944

7818 Greenwood Ave.

COMPLIMENTS OF

LEM NURSERY

FINEST RHODODENDRONS, AZALEAS, MAGNOLIAS

19215 Aurora

Ph. Richmond Beach 4068

GREETINGS, SINGERS

**OLAV BOEN
CONSTRUCTION CO.**

GENERAL CONTRACTORS

Evergreen 0800

3647 Stoneway

Seattle 3, Washington

COMPLIMENTS OF

HI-GRADE DAIRY

Distributor of Highest Quality

DAIRY PRODUCTS

MAin 1766

820 Yale Ave. N.

GREETINGS TO SINGERS

Pittsburgh Paint Store

Seattle, Wash.

SYLVAN HOWICK, Mgr.

5605 - 24th N.W.

SUNset 7774

Pacific Fishing & Trading Co.

FISHING SUPPLIES — MARINE HARDWARE

SUNset 2308

1403 W. 45th Street



NORMANNA GLEE CLUB OF OAKLAND, CALIF.

GREETINGS

Ballard Oil Company

Shell Oil Products

R. S. Stewart

5300 26th Avenue N.W.

HEmlock 0241

GREETINGS TO THE SINGERS

M. O. Nyberg

Res. Phone SU. 7156

MEL NYBERG AUTO REPAIRS

8208 Greenwood Ave.

DE. 3970

Meberg's Delicacies

2209 MARKET STREET · SEATTLE

Scandinavian Delicacies

TELEPHONE HEMLOCK 6400

**ROGER
DUDLEY**

★
★
★
★
★

INDUSTRIAL FASHIONS
ARCHITECTURAL PUBLICITY
BANQUETS PARTIES
GROUPS COLOR
CATALOGUES PHOTO COPIES
PHOTO MURALS

**COMMERCIAL
PHOTOGRAPHY**

ROOM 1, STUART BUILDING
SEATTLE 1, WASHINGTON **MAin 8878**

Keyser's Flowers and Gifts

5601 Twenty-Fourth Avenue N. W.

Telephone SUNset 1424

Mrs. W. H. KEYSER MR. and MRS. R. M. GLADER

It's "SUN-d'E" For Top Quality!

—EVERYTHING FOR THE
PURSE SEINER
DRAGGER
TROLLER
GILLNETTER

LOOK TO-

MARINE SUPPLIES
SUNDE & EVERS Co.
COLMAN DOCK ESTABLISHED 1892 SEATTLE, WASH.

WE MANUFACTURE ANYTHING MADE OF CANVAS





NORWEGIAN MALE CHORUS OF VANCOUVER, B. C.

COMPLIMENTS OF
SEATTLE
Marine & Fishing
Supply Co.

✱

Marine Hardware
Cannery Supplies, Tools
and
Commercial Fishing Gear

✱

FOOT OF PIKE STREET PHONE SEneca 6893
PIER 59
SEATTLE I, WASH.

Compliments of

HAROLD J. GANGMARK

FISHERIES SUPPLY CO.

GIFT PACKAGE SERVICE!

We have shipped thousands of gift parcels to almost every country in Europe.

**ALL OUR SHIPMENTS INSURED AND
GUARANTEED DELIVERED**

FOOD ★ CLOTHES ★ ELECTRICAL APPLIANCES

Write for Price List

NORWAY PACIFIC IMPORTING CO.

ARNOLD SUND

924 Seaboard Bldg.

4th & Pike

Tel. MAin 0834

SEATTLE, WASH.

Compliments of

LEO R. CHAIN

JEWELRY

Ballard's Finest Jewelry Store

Market at Ballard

DExter 3298



THE NORWEGIAN GLEE CLUB OF PORTLAND

THE NORWEGIAN GLEE CLUB OF PORTLAND, OREGON



COMPLIMENTS OF

SEATTLE SHIP SUPPLY CO.

COMPLETE FISHERMAN'S STORE

SALMON BAY TERMINAL

PORT OF SEATTLE



Art Hvatum

Alfred Howe

Ted Hvatum

Bruce Healy

Terrazzo - Marble - Cold Spring - Granite

NORTHWEST MARBLE & TERRAZZO CO.

ELiot 1308

731 Westlake North

Compliments of

GOLDEN RULE DAIRY

3665 Stoneway

MILK, CREAM, COTTAGE CHEESE

LOYAL HEIGHTS BAKERY

SWEDISH

7731 - 24th Ave.

SUnset 9968

Compliments of

JORGENSEN'S RESTAURANTS

2037 Westlake Avenue

Six Convenient Downtown Locations Serving Seattle

6th & Pine - Westlake & O'ive - 1428 5th Ave.

7th & Olive - 603 Queen Anne Ave.

Seattle 1, Washington

SEnera 4004



ROLF FLOCKOI



GLENN HAGEN



ERLING FLOCKOI



TORLIEF LYDERSEN



MATH NORDGAARD



JIMMIE FLORENCE



LEGNARD LARSON



EMIL OLSEN



H. S. HELGASON
Director



B. C. HOLMES



VERNON HAGEN



CARL DAHL



ELIAS BREIDFJORD

*Bellingham
Male
Chorus*

1951



P. S. JOHNSON



GILBERT FLOCKOI

BELLINGHAM MALE CHORUS, BELLINGHAM, WASH.

GREETINGS AND BEST WISHES
FOR A SUCCESSFUL SANGERFEST

SANDVIG LUMBER CO.

OFFICE AND WAREHOUSE
Foot of 7th N.W. & W. 42nd St.

SUnset 3050

Seattle 7, Wash.

GREETINGS FROM



GREETINGS from

BALLARD DAIRY STORE

2303 Market Street

Home of Scandinavian Delicacies

Compliments of

KASTNER'S MARKET

The House of Best Meats and Poultry

5601 - 20th Ave. N.W.

SUnset 5400

FOSS TUGS

Are Always Ready

Nothing takes the
place of experience

Tacoma • Bellingham • Port Angeles • Seattle

Mittett Line & Net Company

Manufacturers and Distributors
OF MANILLA, COTTON and HEMP FISHING LINES

Telephone Garfield 8411

2024 15th Avenue West

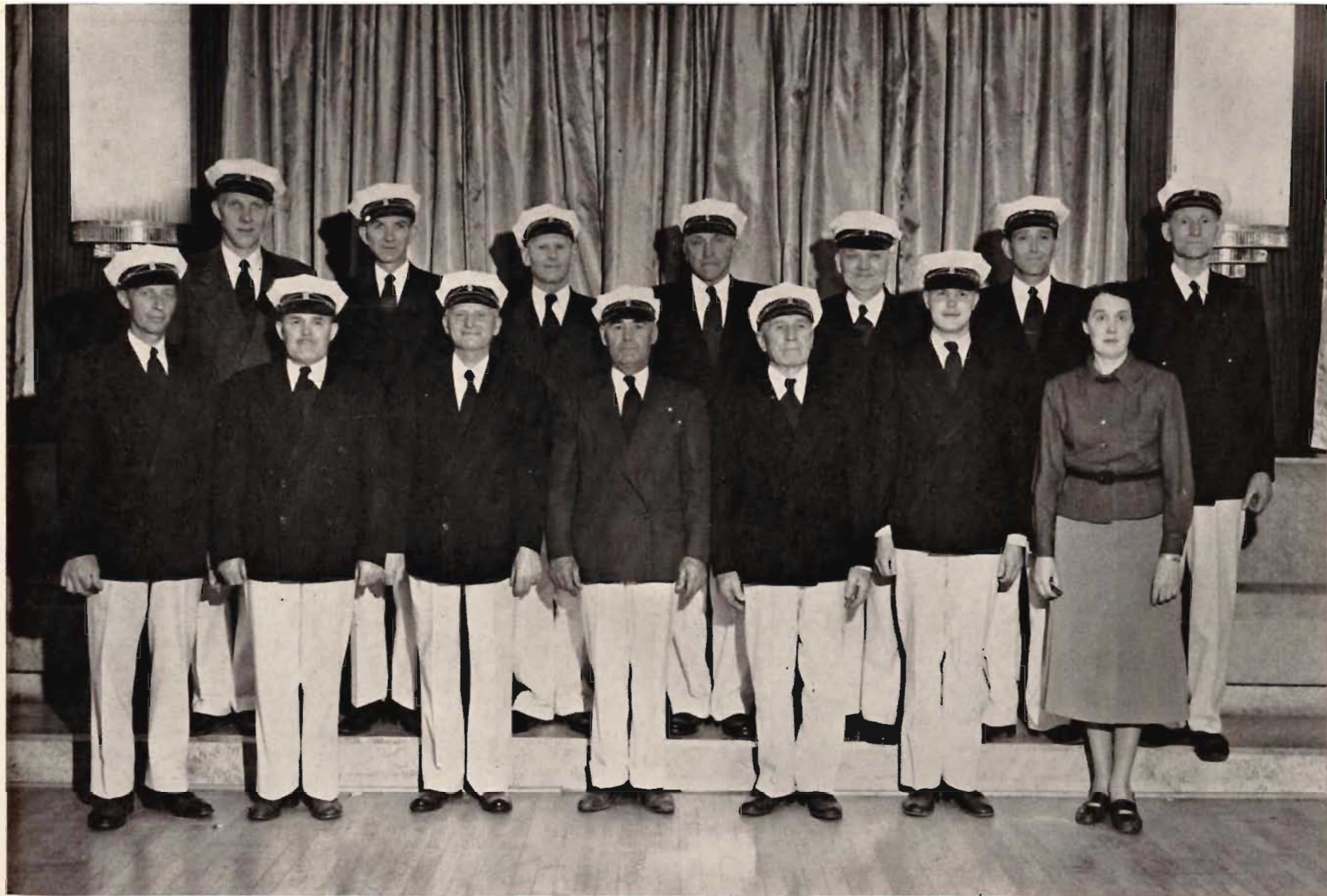

SONS OF NORWAY MALE CHORUS OF SPOKANE, WASH.

GREETINGS TO OUR
NORWEGIAN MALE CHORUS

SAGSTAD SHIPYARDS

DExter 6500

Ft. of 20th N.W.

GREETING

NICOLINE'S APPAREL

LADIES EXCLUSIVE SHOP

MRS. KORNELIUS JOHNSEN

2034 Market Street

HEmlock 3330

SIGHTSEEING CRUISES

on "Charmed Land" Inland Sea

S.S. Virginia V Excursions

Incorporated

CAPT. HOWELL PARKER, PRESIDENT

Special Trips to Convention Groups by Arrangement

Dock: 2144 Westlake North (Lake Union)

GArfield 6071

Seattle 9, Wash.

Compliments of

PEPSI-COLA

7 UP

MASON'S OLD FASHIONED
ROOT BEER

Glaser Beverage, Inc.

Seattle

Tacoma

Olympia

ROSSOE QUALITY OIL BURNERS
ROSSOE OIL DELIVERY
ROSSOE BURNER SERVICE

Insure Complete Heating Satisfaction

413 Fairview No.
MAin 5454

ROSSOE MFG. CO.

COMPLIMENTS OF

STORFOLD & GRONDAHL PACKING CO.

224 Bell St. Dock

Seattle 1, Wash.

John W. Storfold, President



NORMANNA MALE CHORUS OF TACOMA, WASH.

Lervick Logging Company

Producers

LOGS - LUMBER - SHINGLES

216-18 Central Building

Everett, Washington

Bayview 7743

Mill - Sultan 112

Stimson Mill Company

Manufacturers of Lumber in Seattle

Since 1890

GREETINGS

AURORA CARBURETOR AND ELECTRIC

Carburetors - Distributors

HAL ELMGREN

Fillmore 0777

9003 Aurora Ave.

THE LARS O. BREKKE - General Blacksmithing

Metal Construction and Design

Phone DExter 1368

1526 West 46th Street

Compliments of

E. W. Waldal Painting Company

4015 Stoneway

MElrose 3613

Seattle 3, Wash.

Greetings
to
Singers

FLOORS

- OAK
- MAPLE
- FIR

Laid-Sanded
Finished

QUEEN CITY FLOOR CO.

617 MERCER



M. H. CLAUSEN

P. O. VIKDAL

C. H. JESDAHL

EMIL C. ENGER

O. C. LARSON

C. H. LANGLAND

OLAF SKAUG

ANDREW ALNE

B. FALKENBERG

HENRY CARLSON



ARNT SVEUM



OLAF STRAND



WM. HÖLTHE



ANDREW BJØRNSEN

Norwegian Male Chorus
EVERETT, WASHINGTON



HENRY W. RINGMAN, Director



ROY KVANGNES



OTTO SKAUG



JOHN JOHNSON



G. GUTTORMSEN



GENE SYENDE



N. PETERSEN



GUSTAV STENBERG



BEN TEISET



P. PETERSEN



N. BRODLAND



JOHANNES WATNESS



ALBERT SATRUM



T. STORWICK



J. M. TEKDAHL



OLAV ALSTAD



SINAR STENDE



ARTHUR ANDERSON



JACOB NESTBY



C. H. GUNDERSEN



M. OSTBO



BREDT BERG



ROY HAUKEN



ALBERT OLAUSON



JOHN MOE



NORMAN HESLUND



I. GILBERTSON



JOHN ROGNAN



ALBERT HILMO



OLAF HYTMO



CARL BAMSTAD



ROBERT LAABACH



DONALD OLSON



Compliments of

United States Plywood Corporation

4025 - 13th Avenue West

Seattle 99, Wash.



Greetings to Norwegian Singers
SUPERIOR FISH CO.

We Ship Anywhere

C. Moe

Garfield 0017

487 Elliott West

GUSTAV TOLLAKSEN

Established 1918

Importer of Norwegian Novelties, Greeting Cards, Books,
Silverware, Decorative Wooden Articles, Kitchen Utensils

HOME NEWS AGENCY

Newspapers and Periodicals from All Parts of the World

303 - 1520 Westlake Avenue

Seattle 1, Wash., U. S. A.

GREETINGS

CITY LUMBER CO.

Wholesale and Retail Distributors

NELS C. OLSON

4365 Leary Way Seattle 7, Wash.

SUnset 6000

ART OLSON

PRESCRIPTION DRUGGIST



2000 Market St.

SUnset 6355

SEATTLE

COMPLIMENTS

H. L. Olsen Furniture Co.

Ballard's Largest Furniture Dealer

DAVENPORTS, CHAIRS, RUGS, STOVES, DINING ROOM SETS

5354 Ballard Ave.



THE NORWEGIAN MALE CHORUS OF SEATTLE, WASH.

1889 Birth of a great Bank

1889 Birth of a great State

1889 Birth of a great Chorus



NATIONAL BANK OF COMMERCE
of SEATTLE

Compliments of

GERKE'S

Music — Appliances — Radios

5511-24th Ave. N.W.

DExter 0249

Compliments of

Stoneway Lumber Co., Inc.

BUILDING MATERIALS

3630 - 48 Stone Way

Seattle 3, Wash.

Compliments of

ANDERSON FLORISTS

1915 Westlake

Seattle 1, Washington

MAin 2044

JUST NICE FLOWERS



Columbia
FUNERAL HOME
4567 RAINIER AVE. RAINIER 1100
Wilbert F. Lewis Georgia T. Rasmussen
ESTABLISHED 1907

THE NORWEGIAN MALE CHORUS OF SEATTLE

Organized December 7, 1889

President.....Jerome L. Sandvig
 Vice President.....Carl M. Moe
 Corresponding Secretary.....Odmun Ericksen
 Financial Secretary.....Ray Christophersen
 Treasurer.....Olav Boen
 Marshal.....G. W. Tollefsen
 Norway Center Director.....Thor Bjornstad

Director.....Prof. August Werner
 Assistant Director.....Jens K. Hansen
 Librarian.....Emil Elverum
 Assistant Librarian.....Walter Gronvold
 Trustees—
 Anton Brevik, Gerhard Rodley, Trygve Bjornstad

Andreas H. Andresen
 Dr. J. S. Arnason
 Anton Berg
 Kaare Berg
 Thor Bjornstad
 Trygve Bjornstad
 Harry Blindheim
 Olav Boen
 Martin T. Brufloet
 Anton Brevik
 John Bryne
 Raymond Christophersen
 Theodore Christy
 Ole Dahl
 Tore Drivfloat
 Mikal Dyrnes
 Harold Eastvold
 Emil Elverum
 Odmun Ericksen
 Harold Fremmerlid
 H. O. Galteland

Martin Grimstad
 Walter Gronvold
 A. Haarvei
 Andrew A. Halden
 Werner Halvarsen
 Andrew Halvorsen
 Morten Halvorsen
 Arthur Hansel
 Harold Hansen
 Jens K. Hansen
 Axel Hendriksen
 Anton Ingebrigtsen
 Dr. Arne Jensen
 Fred Jorgensen
 Sverre Jules
 Kenneth L. Knutson
 Abraham Kvalheim
 Rasmus Langseth
 Edwin B. Lindgren
 Arnold Lunnum
 Jack Madsen

Edward K. Mahlum
 Harvey Mathiesen
 Ole Melby
 Comdr. Carl M. Moe
 Gordon Moe
 Robert A. Moen
 John J. Monsaas
 Martin Nelson
 Peter Oakland
 Victor Page
 R. Sten Paulsen
 Andrew Pedersen
 W. O. Pedersen
 Harold Ready
 Gerhard Rodley
 Irving Rodley
 Ralph R. Rosinbum
 Jerome L. Sandvig
 Martin E. Severeid
 Ove Simonsen
 Erland Simonsen
 Torger Skolmen

Gustaf Solheim
 Harry Solheim
 Robert Solheim
 Hans D. Sorvik
 Ray Sperline
 Clarence Svendsen
 Ragnar Svendsen
 Roy Svendsen
 M. O. Sylliaasen
 Henry Teigen
 Herman Thorstensen
 Sverre Thorstensen
 Norman Tjerandsen
 Thomas Tjerandsen
 G. W. Tollefsen
 Ben Tollefson
 Harold Tollefson
 John Vaag
 Carl Vik
 Harold Waale
 Axel Wold

NEWS FROM NORWAY AND SCANDINAVIA
PUBLISHED EVERY TWO WEEKS IN

The Scandinavian American

*Serving the Scandinavian-Americans of the
Pacific Northwest*

Printed in English

\$2.00 PER YEAR

2228 FIRST AVENUE

SEATTLE

ELiot 5211

GREETINGS — SINGERS

SUNSET BOTTLING WORKS

Bottlers & Distributors of
DADS & KIST BEVERAGES

5466 Shilshole Ave.

DExter 2456

GREETINGS

SHORELINE LUMBER CO.

WE HAVE IT

Henry Nein, Mgr.
EMerson 1550

11711 Greenwood Ave.
Seattle 33, Wash.

BEST WISHES TO THE PACIFIC COAST
NORWEGIAN SINGERS ASSOCIATION
ON THEIR 42nd ANNUAL SANGERFEST



PUBLICATIONS PRESS

COMPLETE PRINTING SERVICE

90 UNIVERSITY STREET



Concerning the Front Cover

We have attempted in the design of our front cover to incorporate those points of vital interest to our 1951 Sangerfest. First of all, our new Norway Center, recently dedicated to the public, as headquarters becomes the focal point of all Sangerfest activities. Secondly, the Green Lake Aqua Theatre, constructed as part of the program in preparation for Seattle's Centennial Celebration, becomes the setting for the Grand Concert. As a fitting background, dominated by Mt. Rainier looming in the distance, is the skyline of Seattle, largest city of its age in the world. We are pleased that our Sangerfest has been incorporated in the Greater Seattle Jubilee Celebration program which is now in full swing.



We wish to express our appreciation for the good will and support of friends, societies and business firms in making this program possible. This cooperation is necessary for a successful Sangerfest, and we are grateful for their assistance. Kindly help us show our appreciation by patronizing the firms which have given their support.



Terrace Dining

The Norselander is now featuring Terrace Dining on a spacious and gracious new balcony breezeway. Here you will find out-of-door dining adds new zest to luncheon, dinner or afternoon and evening "snacks." Here you will be protected from sun's heat while cooling, tangy breezes enhance your comfort. Here you will find a touch of old-world charm where you may enjoy deliciously prepared seafood dishes, steaks and fried chicken or savor those made "just-right" cocktails from our Viking Room. Here you'll find an unexcelled vantage point overlooking beautiful Puget Sound with its ever-fascinating marine activity and the majestic Olympic mountain range as a perfect back-drop. Plan now to thrill your family and out-of-town friends with a visit to the Norselander. . . . Seafood Extraordinary served to perfection at prices that are most reasonable . . . lunches from 85c, complete dinners from \$1.75.



CALL US REGARDING
BANQUET SERVICES
SEATING UP TO 600

Drop In To Hear
Roy "Chubby"
MORRISON
Who Entertains
at the
HAMMOND ORGAN
From 8:30 Nightly
in the
VIKING ROOM

Norselander

Seafood Restaurant

LOCATED ATOP THE NEW NORWAY CENTER
300-3rd West at Thomas · Alder 0264
(just off Elliott Avenue)