



44th SANGERFEST

Pacific Coast Norwegian Singers Association

AUGUST 27-28-29

1953

in

Tacoma, Washington



DONORS: JUNE 13-1976
KAREN H. & HANS D. SORVIK
SEATTLE, WASHINGTON.

GOVERNORS' GREETING

June 24, 1953

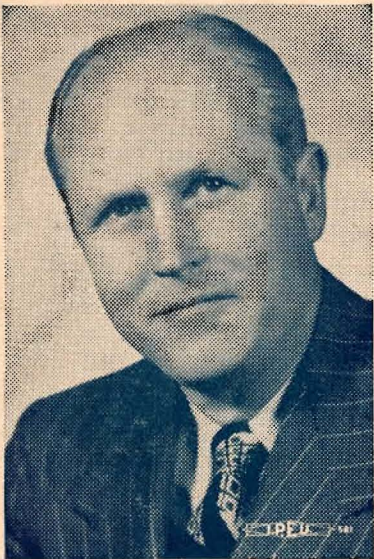

ARTHUR B. LANGLIE
Governor of Washington

Fellow Norsemen!

It is always a delight to have a part in greeting you, the members of the Pacific Coast Norwegian Singers Association, as you meet in your annual conventions. This year as you assemble in Tacoma may your gathering be a festive time of fellowship in the best traditions of your outstanding organization.

During this Centennial Year your convention bears special significance in bringing to mind the contributions which you have made in the cultural growth of our 100-year history. To the Scandinavians of the State of Washington may be attributed a great share of the century of progress we celebrate this year. Your association is an outstanding example of the enterprise which has made possible the achievements of the past. Your cultural and musical traditions, to name only one phase of our civic life, have been wonderful assets to our state and it is with pleasure that I express gratitude and best wishes on this festive occasion.

Sincerely,

ARTHUR B. LANGLIE,
Governor.

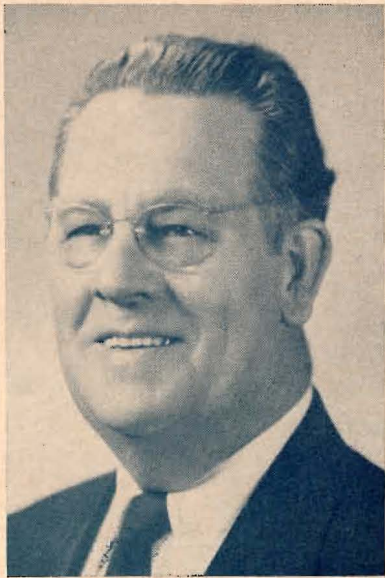

TRYGVE M. LINDOE
President
Tacoma, Wash.

GREETINGS AND WELCOME

To the forty-fourth Sangerfest of the Pacific Coast Norwegian Singers Association. It is indeed a pleasure and a privilege to welcome Singers and friends to Tacoma and our Sangerfest and hope that your stay here will be a very pleasant one.

To Singers who have attended many Sangerfests in the past may this one be a very special one in their memory and to the new Singers may this one be an inspiration to carry on for years to come. For the betterment of the association and also for the local choruses wherever you may come from.



BJARNE C. SAGEN
Corresponding Secretary
Tacoma, Wash.

May I also take this opportunity to extend a hearty greeting and a welcome home to our Director, Professor Gunnar J. Malmin and family. The Tacoma Chorus sure are glad to have you back home again. We missed you so much.

To the visiting Singers and friends, the members of the Normanna Male Chorus and the Ladies Auxiliary join with me in expressing the wish that this Sangerfest will be the most enjoyable and long remembered.

Sincerely yours,

TRYGVE M. LINDOE, *President*

Pacific Coast Norwegian Singers Association.

PACIFIC COAST NORWEGIAN SINGERS ASSOCIATION

FORTY-FOURTH SANGERFEST — TACOMA, WASHINGTON

AUGUST 27-28-29, 1953

ASSOCIATION OFFICERS

President

TRYGVE M. LINDOE

Tacoma, Wash.

First Vice-President

MARTIN HEGLUND

Tacoma, Wash.

Corresponding Secretary

BJARNE C. SAGEN

Tacoma, Wash.

Recording Secretary

ARILD DALVAAG

Vancouver, B.C.

Treasurer

OLAF BOEN

Seattle, Wash.

Director in Chief

HENRY W. RINGMAN

Everett, Wash.

Assistant Director in Chief

PROF. GUNNAR J. MALMIN

Tacoma, Wash.

Honorary Grand Marshal

MELVIN O. SYLLIAASEN

Seattle, Wash.

Grand Marshall

HARVEY MATHIESEN

Seattle, Wash.

Second Vice-President

GEORGE WOLD

Spokane, Wash.

Third Vice-President

TORVALD TJORHOM

Vancouver, B.C.

Fourth Vice-President

OSCAR MOE

Grays Harbor, Wash.

Fifth Vice-President

OLAF THUNE

Portland, Ore.

Sixth Vice-President

AIMAR MOLLER

Los Angeles, Calif.

PACIFIC COAST NORWEGIAN SINGERS ASSOCIATION

Norwegian Male Chorus.....	Los Angeles, Calif.
Norwegian Singing Society.....	San Francisco, Calif.
Normanna Glee Club.....	Oakland, Calif.
The Norwegian Glee Club.....	Portland, Oregon
Normanna Male Chorus.....	Tacoma, Wash.
The Norwegian Male Chorus.....	Seattle, Wash.
Norwegian Male Chorus.....	Everett, Wash.
Bellingham Male Chorus.....	Bellingham, Wash.
Tordenskjold Glee Club.....	Spokane, Wash.
Norwegian Male Chorus.....	Vancouver, B.C.

HONOR ROLL

Decorated for Attendance at Forty Sangerfests

J. J. Libak, Portland, Oregon..... 1951

Decorated for Attendance at Thirty-five Sangerfests

Theodore Christy, Seattle..... 1947

Olav Boen, Seattle..... 1949

Thomas Tjerandsen, Seattle..... 1950

M. H. Clausen, Everett..... 1951

Decorated for Attendance at Thirty Sangerfests

M. O. Sylliaasen, Seattle..... 1946

Albert Satrum, Everett..... 1949

Emil Enger, Everett..... 1951

Trygve M. Lindoe, Tacoma..... 1952

DIRECTORS-IN-CHIEF

Carlo A. Sperati..... 1902-1916	George S. Johnson..... 1939-1940
Rudolph Moller..... 1916-1935	August Werner..... 1940-1946
George S. Johnson..... 1935-1937	Henry Ringman..... 1946-1950
Morad Malmin..... 1937-1939	Gunnar J. Malmin..... 1950-1952
Henry Ringman..... 1952-1953	

RECORD OF SANGERFESTS

1—Everett..... 1903	23—San Francisco..... 1928
2—Seattle..... 1904	24—Astoria..... 1929
3—Portland..... 1905	25—Grays Harbor..... ✓ 1931
4—Tacoma..... 1906	26—Everett..... ✓ 1933
5—Astoria..... 1907	27—Vancouver..... ✓ 1934
6—Seattle..... ✓ 1909 ✓	28—Bellingham..... 1935
7—Eureka..... 1910	29—Seattle..... ✓ 1936
8—Everett..... 1912	30—Portland..... ✓ 1937
9—Spokane..... 1913	31—San Francisco..... 1939
10—San Francisco..... 1915	32—Tacoma..... 1940
11—Bellingham..... 1916	33—Grays Harbor..... ✓ 1941
12—Seattle..... 1917	34—Everett..... ✓ 1942
13—Portland..... 1918	35—Seattle..... ✓ 1944
14—Tacoma..... 1919	36—Tacoma..... ✓ 1945
15—Grays Harbor..... 1920	37—Portland..... ✓ 1946
16—Astoria..... 1921	38—Vancouver..... ✓ 1947
17—Everett..... 1922	39—Los Angeles..... ✓ 1948
18—Edison, Bell'gham..... 1923	40—Everett..... ✓ 1949
19—Seattle..... ✓ 1924	41—Oakland..... ✓ 1950
20—Portland..... ✓ 1925	42—Seattle..... ✓ 1951
21—Tacoma..... 1926	43—Spokane..... ✓ 1952
22—Vancouver..... 1927	44—Tacoma..... ✓ 1953

COMMITTEES FOR THE 1953 SANGERFEST



O. S. LINDSETH
President
Normanna Male Chorus

EXECUTIVE COMMITTEE

O. S. Lindseth, Chairman
Nels Norberg Ward Arneson
Bjarne Sagen Russell Heglund
Howard Knutson Martin Heglund
Trygve Lindoe Paul Riebe
Robert Tjorstad

HOTEL ACCOMMODATIONS

Nels Norberg, Chairman
O. S. Lindseth Russell Heglund
Nils Halvorsen Thor Tollefsen

REGISTRATION

Robert Tjorstad, Chairman
Art Larsen John Handegard
Arvid Rostad Ray Larsen

PUBLICITY

Willard Dergan, Chairman
Howard Knutson Art Larsen
Bjarne Sagen Ivar Alver
Martin Jacobsen Andy Andersen
James Paulsen

BANQUET

Paule Riebe, Chairman
Bjarne Sagen O. S. Lindseth
Trygve Lindoe Oswald Tollefsen

TICKET SALES

Bjarne Sagen, Chairman
George Jacobsen Thor Standall
John Johnson Milton Anderson
Henry Hanson James Paulsen
Thor Lindoe Olaf Solheim
Martin Kleiven Nels Norberg
Ray Larsen

RECEPTION COMMITTEE

O. S. Lindseth, Chairman
Nels Norberg Andrew Apalseth
Trygve Lindoe Arvid Rostad
George Jacobsen H. N. Iverson
Willard Dergan Carl Casperson

MUSIC COMMITTEE

Trygve Lindoe, Chairman
Paul Riebe Alvin Sather
Ivar Alver H. I. Christopherson

CONCERT HALL

Martin Heglund, Chairman
William Anderson Trygve Lindoe
Ole Mathisen James Paulsen

SOUVENIR PROGRAM

Trygve Lindoe, Chairman
Alvin Sather Martin Heglund
Bjarne Sagen H. N. Iverson
Howard Knutson Henry Hansen
Nels Norberg



MRS. ANDREW APALSETH
President
Normanna Auxilliary

TRANSPORTATION

Ward Arnesen, Chairman
Billy Hanson Albert Jensen
Anton Ness Gunnar Malmin
John Hassel

STAGE AND DECORATIONS

Russell Heglund, Chairman
William Anderson Ward Arnesen
Ray Larsen John Johnson
Thor Tollefsen Thor Lindoe
John Hassel

RECEPTION COMMITTEE

Mrs. Ole Landseth, Chairman
All members of the Norma Auxilliary

BANQUET COMMITTEE

Mrs. Trygve Lindoe, Chairman
Mrs. Paul Riebe
Mrs. Thor Tollefsen
Mrs. B. C. Sagen

LADIES LUNCHEON

Mrs. Ward Arneson, Chairman
Mrs. Ole Landseth
Mrs. B. C. Sagen
Mrs. George Jacobsen

MEMBERS OF THE NORMA AUXILIARY

Mrs. Ward Arnesen
Mrs. Andrew Apalseth
Mrs. Oscar Moe
Mrs. Lewis Boen
Mrs. Carl Caspersen
Mrs. Martin Heglund
Mrs. George Jacobsen
Mrs. Albert Jensen
Mrs. Martin Kleiven
Mrs. Howard Knutson
Mrs. Ray Larson
Mrs. Art Larsen
Mrs. Ole Landseth
Mrs. Trygve Lindoe
Mrs. Thor Lindoe
Mrs. Gunnar Malmin
Mrs. Ole Mathisen
Mrs. Harry Mykland
Mrs. Anton Ness
Mrs. Nels Norberg
Miss June Paulson
Mrs. James Paulson
Mrs. Arvid Rostad
Mrs. B. C. Sagen
Mrs. Thor Standal
Mrs. Thor Tollefsen
Mrs. Robert Tjorstad
Mrs. A. Wold
Mrs. Paul Riebe
Mrs. Russell Heglund

HONORARY MEMBERS

Mrs. Hilma Olson Mrs. Nick Jetland
Mrs. Carl Odgaard



HENRY W. RINGMAN

Director-in-Chief

Everett



PROFESSOR GUNNAR J. MALMIN

Assistant Director-in-Chief

Tacoma

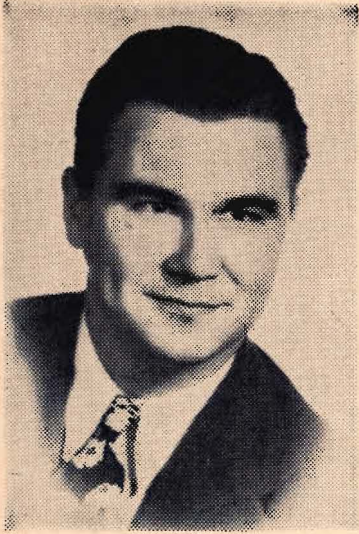

REUBEN H. REDAL
Soloist
Tacoma



MRS. DOROTHY B. MALMIN
Organist
Tacoma



MISS ORPHA MOSER
Accompanist
Tacoma

44th SANGERFEST SCHEDULE

Sangerfest Dates: Thursday, Friday and Saturday, August 27th, 28, and 29th.

Sangerfest Headquarters: Winthrop Hotel, 9th and Broadway, Tacoma, Washington.

Registration: Lobby Winthrop Hotel, 12 Noon to 7:00 p.m. and 8:15 p.m. to 12:00 p.m. at Normanna Hall, South 15th and K Street on Friday morning.

Reception: Thursday evening, 8:15 p.m. at Normanna Hall. Program and Dance. Address of Welcome: Mayor Tollefson.

Friday: 9:30 a.m.—Rehearsal at Normanna Hall, followed by luncheon at the hall for the Singers.—Luncheon courtesy of Norden Lodge No. 2, Sons of Norway.

Friday: 12:30 p.m.—Ladies luncheon at the Viking, courtesy of Norma Auxiliary.

Friday: 2:00 p.m.—Dress rehearsal at the Chapel—Music—Speech Building at Pacific Lutheran College, Parkland, Washington.

Friday: 8:00 p.m.—Grand Concert at Chapel—Music—Speech Building, P.L.C. Dancing following concert at the Crystal Ballroom, Winthrop Hotel.

Saturday, 9:30 a.m.—Business Meeting in Crystal Ballroom, Winthrop Hotel.

Saturday: 6:00 p.m.—Grand Banquet in Crystal Ballroom, followed by Grand Ball in Wedgewood Room, Winthrop Hotel.

GRAND CONCERT

CHAPEL, MUSIC AND SPEECH AUDITORIUM AT PACIFIC LUTHERAN COLLEGE

Friday Evening, August 28, 1953 — 8 P. M.

H. W. RINGMAN, *Director-in-Chief*

GUNNAR J. MALMIN, *Assistant Director*

DOROTHY BRANN MALMIN, *Organist*

REV. RUEBEN H. REDAL, *Tenor*

ORPHA MOSER, *Accompanist*

(A)

Star Spangled Banner Key
O Canada Arr. by Malmin
Ja Vi Elsker Nordraak
A Mighty Fortress Arr. by Wick
I Gud's Fri Natur Reissiger
Der Ligger Et Land Lammers

Chorus

(B)

The Great Awakening A. Walter Kramer
I Heard a Forest Praying Peter De Rose
British Children's Prayer Jacques Wolfe

Rev. Rueben H. Redal, Tenor

Orpha Moser, Accompanist

(C)

Paa Sangertog Moller

Solo, Rev. Redal

Over De Hoje Fjelde Borg

Bless This House Brahe

Aften Roster Borg

Solo, Rev. Redal

Hor Oss Svea Wennerberg

Chorus

Gunnar Malmin, Directing

(D)

O Dry Those Tears Teresa Del Riego

Bird Songs at Eventide Eric Coates

A Spirit Flower Campbell Tipton

Shortenin' Bread Jacques Wolfe

Rev. Rueben H. Redal, Tenor

Orpha Moser, Accompanist

(E)

Norrna Kvad-Kong Kvad Grieg

Solo, Rev. Redal

You'll Never Walk Alone Rogers and Hammerstein

Halling Alnaes

Vackra Sky Brolen

Landkjending Grieg

Chorus

Solo, Rev. Redal



ERNEST HAROLD
Portland Chorus, Director

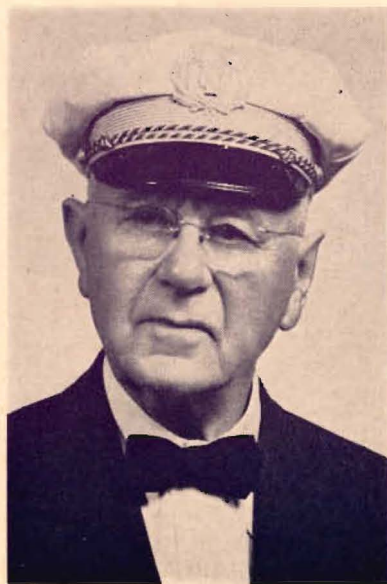

H. S. HELGASON
Bellingham Chorus, Director

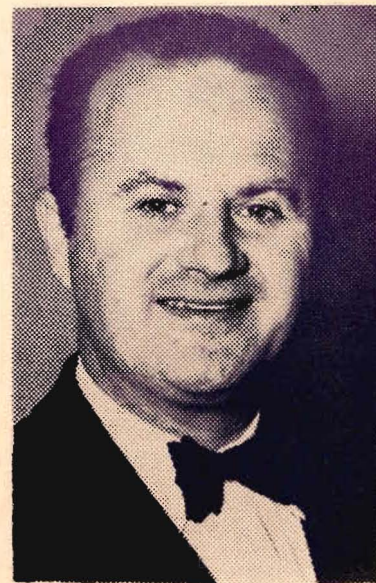

ELMAN BACKER
Oakland Chorus, Director



J. WALFORD NELSON
Spokane Chorus, Director



JORGEN HYLLESTAD
Los Angeles Chorus, Director



L. SELMER
San Francisco, Director



AUGUST WERNER
Seattle Chorus, Director



A BRAND NAME BEER
HEIDELBERG BREWING CO.

Irwin Caplan

**WELCOME VISITING SINGERS AND WELCOME HOME
MR. AND MRS. MALMIN**

FROM

MR. AND MRS. T. M. LINDOE

MR. AND MRS. O. S. LINDSETH

MR. AND MRS. HOWARD KNUTSEN

MR. AND MRS. ALVIN SATHER

MR. HENRY HANSEN

MR. AND MRS. ANDREW APALSETH

MR. AND MRS. ROBERT TJORSTAD

MR. AND MRS. MARTIN HEGLUND

MR. AND MRS. B. C. SAGEN

MR. AND MRS. THOR STANDAL

MR. AND MRS. NELS NORBERG

MR. AND MRS. GEORGE JACOBSON

MR. AND MRS. JOHN JOHNSON

MR. WILLIAM HANSEN

MR. AND MRS. PAUL RIEBE

MR. AND MRS. MARTIN KLEIVEN

MR. AND MRS. OSCAR MOE

MR. AND MRS. THOR LINDOE

MR. AND MRS. JOHN HANDEGARD

MR. AND MRS. WILL ANDERSEN

MR. AND MRS. OLE A. MATTEISEN

MR. AND MRS. ANTON NESS

MR. AND MRS. JAMES C. PAULSON

MR. AND MRS. JOHN HASSEL

MR. AND MRS. A. O. ANDREASON

MR. AND MRS. ARVID ROSTAD

MR. AND MRS. THOR TOLLEFSON

MR. AND MRS. WARD ARNESON

MR. AND MRS. RUSS HEGLUND

MR. AND MRS. ANTON HILLESLAND

KINDLY PATRONIZE THE ADVERTISERS WHO
HAVE MADE THIS PROGRAM POSSIBLE.

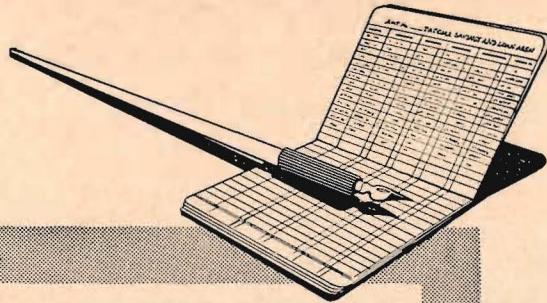

“WRITE YOUR OWN FUTURE”

Security's a wonderful feeling. And for comfort and peace of mind, nothing takes the place of a savings account. You'll feel far safer . . . especially at this time . . . when you look ahead to financial security. Plan now to "Write Your Own Future." Open an account at Tacoma Savings and Loan.

Every Account Insured to \$10,000

**Tacoma
Savings & Loan
Association**



CORNER OF NINTH AND "A" STREETS, TACOMA

Tacoma's
Oldest—
Established
In
1899



TORDENSKJOLD GLEE CLUB OF SPOKANE, WASH.



Served with Pride!

In the finest Hotels, Clubs and Cafes throughout Western United States, Alaska and Hawaii, discriminating customers repeatedly ask for Olympia, "America's Original Light Table Beer".



VISITORS WELCOME
9:30 to 4:30 daily
Just south of
Olympia, Washington
on Highway 99



Enjoy
* **OLYMPIA**
* *"It's the Water"*

OLYMPIA BREWING CO.

Olympia, Washington

*Trade Marks Reg. U. S. Pat. Off.



BELLINGHAM MALE CHORUS, BELLINGHAM, WASH.



Greeting from Norden Lodge No. 2

SONS OF NORWAY

TO THE SINGERS ON THEIR 44th ANNIVERSARY

Peter A. Molver, President

Oscar Tolsted, Secretary



Greeting and Best Wishes to the Pacific Coast
Norwegian Singers Association on the
Forty-fourth Sangerfest from

LODGE EMBLA NO. 2 DAUGHTERS OF NORWAY

Ida Apalseth, President

Florence Fairchild, Secretary

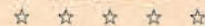

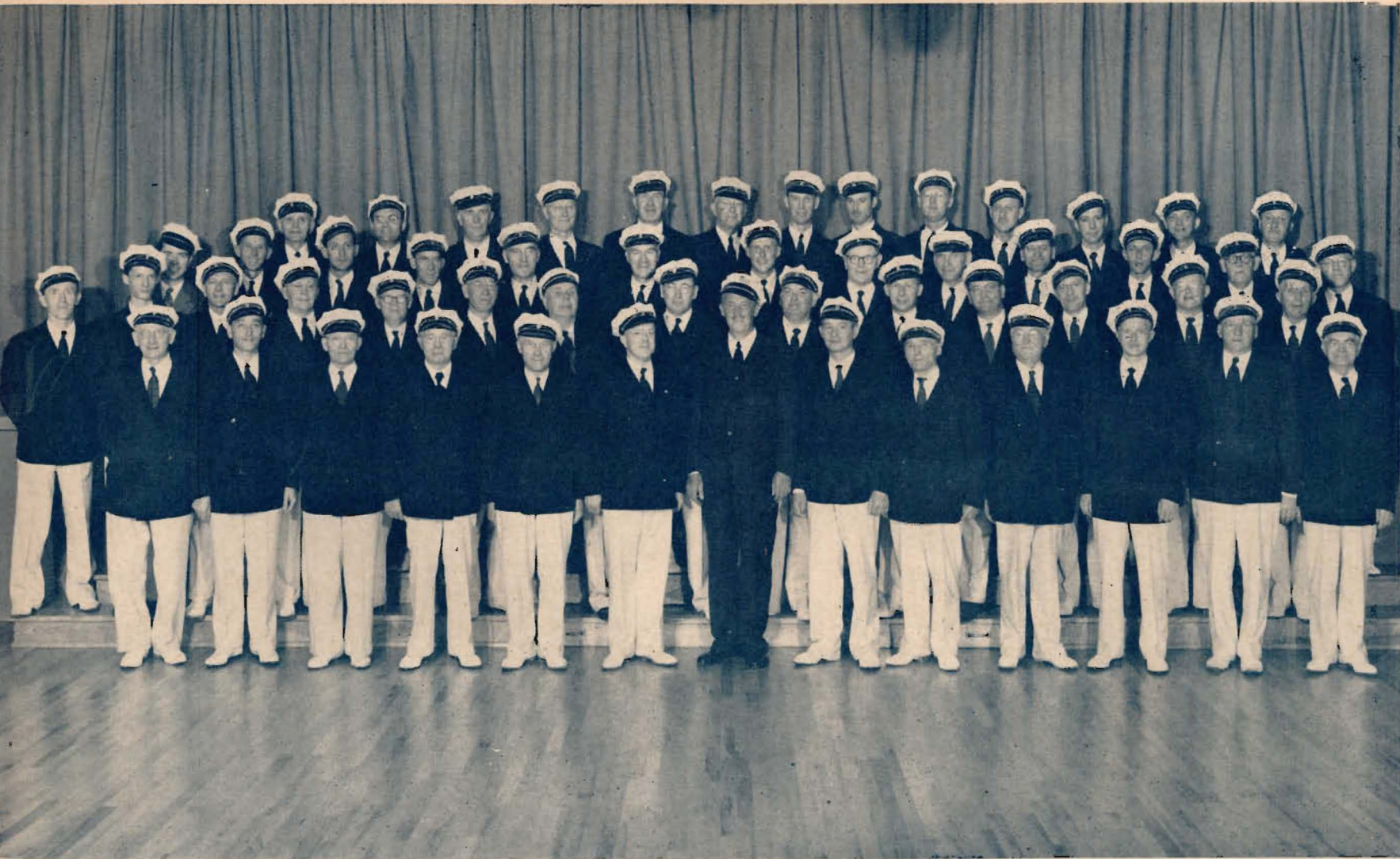

THE NORWEGIAN MALE CHORUS OF SEATTLE, WASH.

Headquarters for Everything Electrical

GENERAL ELECTRIC

Ranges - Refrigerators - Water Heaters - Television
Home Wiring Supplies

Give us a call, we will give free estimates and appraisals
on trade-ins

BECKMAN'S

2914 Sixth Avenue

Market 1119

30 YEARS ON THE AVENUE

THE VIKING

Featuring Real Scandinavian

SMORGASBORD

ALSO REGULAR DINNERS . . .
SERVED AT YOUR TABLE

Open 5 to 10 p.m. - Sundays: 1 to 9 p.m.
Closed Mondays

Phone Lakewood 8785

907 South Tacoma Way

TACOMA MARINE SUPPLY CO.

Distributors for

Linen Thread Co. - Netting

Plymouth Cordage Co. - Rope

Woolsey Paint & Varnish

Goodrich Cutless Rubber Bearings

103 South 11th

BRoadway 3223

CENTRAL BANK

SIXTH AND PINE AND 12th AND "K"



NORWEGIAN MALE CHORUS OF VANCOUVER, B. C.

COOKSIE & SHIELDS

RESTAURANT . . .

CIGARS . . .

COCKTAILS . . .

941 COMMERCE - 942½ PACIFIC

PACIFIC MUTUAL FUELS, INC.

OIL - COAL - WOOD - PRES-TO-LOGS - BRIQUETS

410 East 11th.

Fuel - Phone MArket 1137

PIANOS - ELECTRIC ORGANS - TELEVISION

RADIOS - GENERAL ELECTRIC HOME APPLIANCES

Complete Stock of Scandinavian Records

B. A. ALMVIG MUSIC CO.

945 Broadway

BRoadway 1161

NORTH PACIFIC PLYWOOD, INC.

MANUFACTURERS OF DOUGLAS FIR PLYWOOD

Interior and Exterior

1549 Dock Street

Tacoma



JOHN BRUUM P. G. VIKDAL C. H. JESDAHL EMIL C. ENGER O. C. LARSON C. H. LANGLAND OLAF SKAUG ANDREW ALNE B. FALKENBERG HENRY CARLSON



ARNT SWEUM OLAF STRAND WM HOLTHE ANDREW BJORGEN

Norwegian Male Chorus EVERETT, WASHINGTON



HENRY W. RINGMAN, *Director*



ROY KVANGNES ROSS M. HADLEY JOHN JOHNSON H. V. DAWSON



HAROLD ALTT N. PETERSEN GUSTAV STENBERG BEN TEISET



P. PETERSEN N. BRODLAND JOHANNES WATNESS ALBERT SATRUM



T. STORWICK J. M. TEXDAHL OLAV ALSTAD *Elvorn, Seaman II* ARTHUR ANDERSON *Tony, Seaman I* C. H. GUNDERSEN M. OSTBO BREDE BERG ROY HAUGEN



ALBERT OLAUSON JOHN MOE NORMAN HJELUND I. GILBERTSON JOHN ROGNAN ALBERT HILMO OLAF HYTMO H. S. HANSEN ROBERT LAABACK A. H. ODLAG

NORWEGIAN MALE CHORUS OF EVERETT, WASH.



GREETINGS

**ST. PAUL & TACOMA
LUMBER CO.**

733 East 11th Street

MArket 6181



FINE FURNITURE
INTERIOR DECORATING

A. T. NORMAN CO.

524 Tacoma Ave. So. Tacoma

MArket 3139

BUCKHARTS

PETROLEUM PRODUCTS
SERVICE STATION

2811 South 12th

MArket 0818

**TACOMA SHEET
METAL & FURNACE
CO.**

- Universal and Chrysler Airtemp Furnaces
- General Sheet Metal Work and Furnace Repair

2552 So. Yakima Ave Tacoma

MArket 1004

LUNDQUIST-LILLY

MEN'S WEAR CENTER

4th and Pike
Seattle

11th and Commerce
Tacoma



NORWEGIAN MALE CHORUS OF LOS ANGELES, CALIF.

**GEORGE SCHOFIELD
CO., INC.**

Tru-mix Concrete, Sand and Gravel
Quality Building Materials

1543 Dock Street
BRoadway 4221

**MACDONALD
BUILDING CO.**

General Contractors

1517 South Tacoma Way

G. KIRKEBO & SON

General Contractors



1410 Mt. View Avenue
PROctor 4200

**K ST. DEPARTMENT
STORE**

Open evenings 'till 9 p.m.

1124 South "K" Street
Phone BRoadway 2841

Headquarters for Quality

Diamonds - Watches - Silver - Jewelry

Since 1889

MIEROWS

Jewelers

1105 Broadway

Greetings and Best Wishes from

**Harmony Lodge
No. 244**

Scandinavian Fraternity of
America

President, Anders Lofgren
Secretary, Mildred Lofgren



NORWEGIAN SINGING SOCIETY OF SAN FRANCISCO, CALIF.

Best Wishes from

**EDELWEISS SWISS
SINGING SOCIETY**

Tacoma, Washington

Wishing you every success for
your festival

Ida Robb, Secretary

**CAVANAUGH
LUMBER CO.**

1423 Puyallup Avenue

BRoadway 4135

STROM'S MARKET

We Have Scandinavian Food

1824 South "K"

MArket 9965

**STROM
CONSTRUCTION CO.**

Norman Strom

909 Karl Johan Road

Proctor 3732

**ANDERSON FUEL
CO.**

1549 Dock Street

BRoadway 8311

Greetings to the Singers

**RAYMOND ELECTRIC
CO.**

Engineers and Contractors

GIL GUNDERSON

749 Broadway

Tailored to Measure Suits

MArket 6803



NORMANNA GLEE CLUB OF OAKLAND, CALIF.

MICHAEL'S DELICATESSEN

Gift Boxes Made to Order
Smorgasbord Specialists
"Cheese as you like it"

1102 Commerce St. - Mannings Market
MArket 3877 - Tacoma

FARLEY'S FLORIST

"The place for fine flowers"

Greetings and best wishes to all

Sixth and Oakes Market 1129

GREETINGS

Nordlandslaget Nordlyset

Tacoma

Meets Second Friday of the Month
in Normanna Hall

President Edw. Antonsen

JACKSON BROS.

Quality Meat

1102 Commerce Street
in Mannings Market

JOHNNY'S OUTBOARD SERVICE

Point Defiance Boat House - PR. 3205
5002 South Tacoma Way - HA. 9511
Tacoma, Wash.



1 DAY DRY CLEANING SERVICE
748 Pacific Market 4643

S. GRIMSTEAD

Jeweler

Hilsen til alle Sanger venner

937 Broadway

CENTRAL MARKET

1122 Market

Tacoma, Washington

REYIER and WICK

Builders of Quality Homes at
Reasonable Prices

CALL FOR FREE ESTIMATES

PRoctor 8679

BUDIL'S FLOWERS

Always Fresh, Always Artistic

2616 Sixth Avenue
Tacoma - MArket 3890

PIONEER MARKET

Harold Eilertsen, Owner
MEATS - FISH - POULTRY
1302 South 23rd Street
MArket 5392

FOWLER'S 12th STREET DRUG CO.

South 12 and Pine Tacoma
MArket 8498



THE NORWEGIAN GLEE CLUB OF PORTLAND, OREGON

Norman R. Smith

ARROW SHIRTS - STETSON HATS
MICHAELS STERN SUITS NUNN BUSH SHOES

928 Pacific Avenue

Try

NELSON AUTO PARTS

Everything Automatic

1502 South "K" Street FulTon 2493

Tacoma

LUCERN TAVERN

901 South Tacoma Avenue

Art Butler, Prop.

Let us meet at the

POLAR BEAR

1114 Commerce Street

or

SOUTH PACIFIC CAFE

For an Italian Dinner

1348 Pacific Avenue

SAM SANTO and JIM DRISCOLL

MARTIN'S BARBER SHOP

Martin Kleiven, Prop.

930 Pacific Avenue

HANS' PLACE

Beer and Wine

6405 South Tacoma Way

Tacoma

SUPERIOR DANISH BAKERY

Real Danish Pastry

2401 Sixth Avenue

MArket 6336

KEGEL'S Furniture

11th and "A" Streets

Downtown Tacoma

Free Parking

MArket 1103

CHILD CARE

Infants - Small Children

Anytime

Licensed Home

HA. 7170

PAULSON'S

Radio - Television - Appliances

11th and "K" Street

MArket 0141

LANDING TAVERN

Sixth Avenue Ferry Landing

Television - Beer - Wine

Biggest Hamburgers in Town

HAROLD'S SIGNAL SERVICE

Repairing and Tune-ups

Stove and Furnace Oils

50th and Pacific Avenue

HA. 9833

Tacoma, Wash.

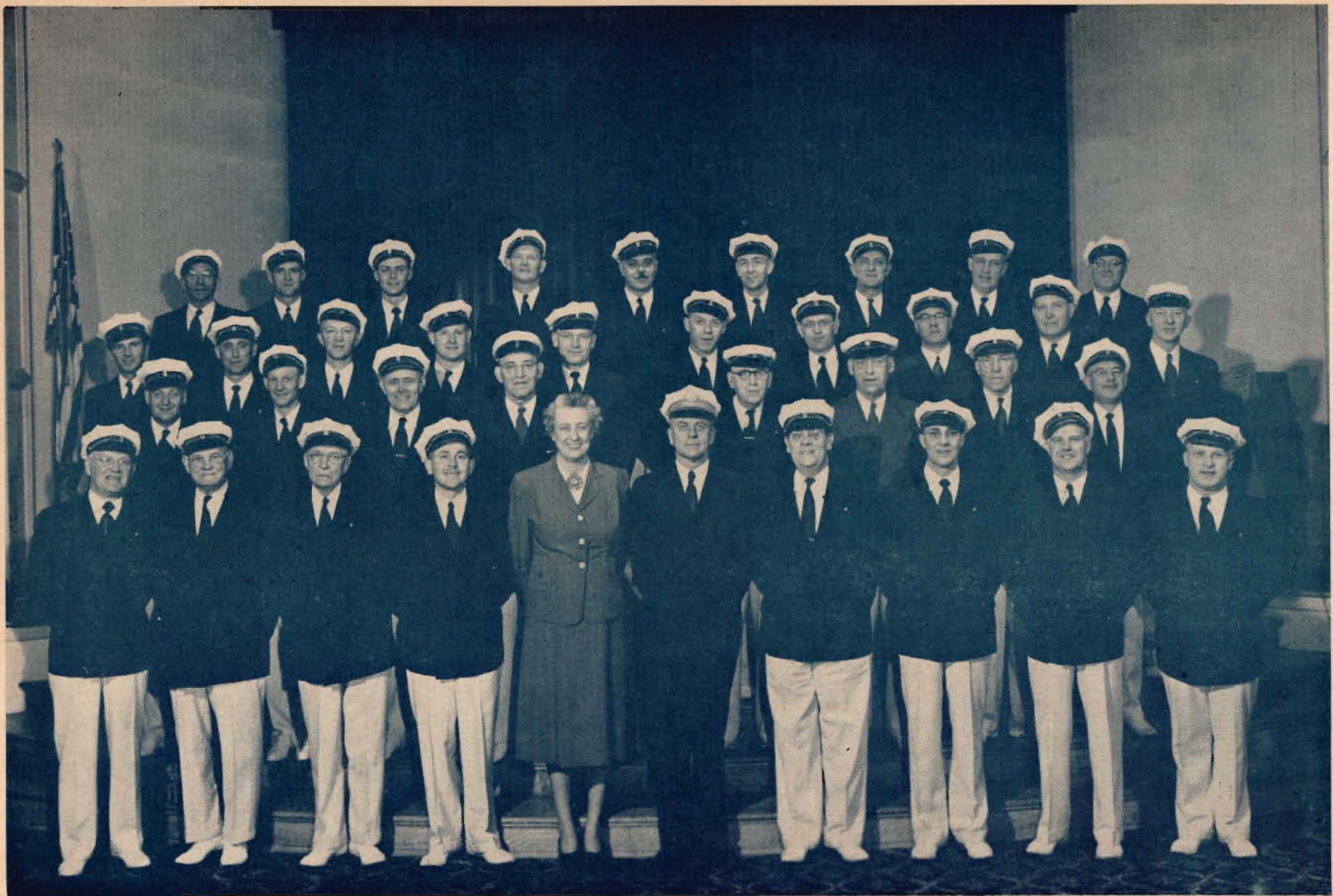

NORMANNA MALE CHORUS OF TACOMA, WASH.

FICK FOUNDRY COMPANY

1005 East "D" Street

Tacoma

LIDSTROM-HALL HARDWARE

SHERWIN-WILLIAMS PAINTS

2902 South 12th

MArket 2826

JOHNSON MILLWORK

2319 South Tacoma Way

HI. 8483

Greetings to Singers

MIDWAY CLEANERS

Pick-up and Delivery Service

3411 McKinley Avenue

MArket 1001

OLIVER AMBULANCE SERVICE

Airline Limousine Service

Cars Dispatched by Radio-Telephone
24-Hour Service

14th and Pacific

FULton 1555 - MArket 2125

**SANITARY OYSTER &
FISH CO.**

The Best in Sea Foods

1108 Market Street

BRoadway 4207

BJORKMAN'S FOOD STORE

Scandinavian Specialties

RED & WHITE STORE

1016 South "K" Street

FULton 2131

KAY-WAY, INC.

"The Brightest Spot on "K"

Your Complete Food Store

1520 South "K" Street

MArket 9767

NETTLES CORSET SHOP

Alice Gunderson, Mgr.

922 Broadway

MArket 5070

CHECKERBOARD TAVERN

11th and "K" Street

"Let's Get Associated"

PRICE ASSOCIATED SERVICE

3102 South 12th Street

MArket 9669

BINYON OPTOMETRISTS

DR. H. C. NICKELSEN - DR. M. M. DODGE

920 Broadway

HAROLD MEYER DRUGS

Prescription Dept. Open 'til Midnight

1108 South "K" Street BRoadway 5104

LIBERTY LUMBER CO.

Complete Line of Building Materials

3308 South Union
Hillside Seventeen Seventy-six

ARCHIE'S COFFEE SHOP

FOUNTAIN LUNCH

925 Pacific Avenue

DAMMEIER Printing Co.

811 Pacific Avenue
BRoadway 8303
Tacoma

NORWEGIAN SINGERS!



SAS

NOW OFFERS LOWEST
AIR FARES IN
TRANS-ATLANTIC HISTORY

"The Royal Viking" Luxury Flight, Round Trip,
New York-Oslo \$778.90

"The Globetrotter" Swift Tourist Service, Round Trip,
New York-Oslo \$563.60

FOR INFORMATION SEE

**SCANDINAVIAN
AIRLINES SYSTEM**

Or See Your Local Travel Agent

3308 White Building

Seattle, Washington

Phone - SEneca 6250



Greetings to the Singers

TACOMA BOAT BUILDING

Arne Strom - Haldor Dahl



Many of Tacoma's Historical Sites and Recreational Facilities

You too may catch a 40-pound salmon in
Commencement Bay or at Point Defiance

Play golf virtually the year around
on Tacoma's cool green public courses

Enjoy winter sports from mid-fall to late
springtime in the Cascade Mountains

Choose any month for boating on
Puget Sound's sheltered bays and inlets

Lumber and other forest products lead the
many Tacoma-made products shipped everywhere

A sturdy, \$18,000,000 structure 5,450 feet long spans
the Narrows replacing ill-fated "Galloping Gertie"

Cruise Puget Sound Islands

Tacoma-built boats ply the Pacific, Atlantic and Gulf

Point Defiance's Aquarium has 2,246 live marine
specimens; the boathouse has fishing gear and bait

You can always see yachts or other craft on Puget
Sound from viewpoints on the Klá-how-ya Trail

Visit old Fort Nisqually, second North Pacific
outpost of the Hudson's Bay Co., built in 1833

Furniture makes Tacoma "Grand Rapids of West"

Tacoma is the center of Douglas fir plywood industry

Sweeping marine and mountain views, colorful
gardens and verdant lawns characterize Tacoma homes

See Ezra Meeker's ox team and covered wagon
among the exhibits at the State Historical Museum

Marvel at the world's tallest Totem Pole, 105 feet
high, carved by Alaskan Indians from a single tree

Wright Park has 111 varieties of trees, lawn
bowling, swans and a tropical conservatory

You'll find picnicking enjoyable and salt-water
bathing invigorating at Point Defiance Beach

Waterfalls abound in Cascades

Revel in cool forests



Dammeyer Printing Co.