

PLU

PLC Library  
(Frank H. Haley)  
Parkland

# The TIMES JOURNAL

P. O. Box 2008,

Delivered to over 14,000 families

Parkland 44, Wash.

Thursday, March 7, 1963

Vol. 18, No. 27

Le. 7-0223

**BULK RATE**  
U. S. Postage Paid  
Parkland Branch  
Tacoma, Wash.  
Permit No. 9P

Rural Route  
Occupant or Boxholder  
Postmaster: If unable  
to deliver, return post-  
age is guaranteed on  
addressed papers.

## Bethel District Will Elect Board, Vote On Millage

Bethel School District will be asking voters to approve levies amounting to \$100,000 for maintenance and operation and building fund for 1964, according to news items released by school officials this week.

A large turnout of voters would be necessary to validate these issues and a 60% "yes" vote is required to pass. \$80,000 of the amount is earmarked for maintenance and operation, but according to the school board, would cost taxpayers slightly less than the current levy because of increased district assessed valuation.

The money would be used to maintain a high education level, replace obsolete transportation equipment and to complete necessary building and grounds maintenance and improvements.

More than 200 additional students are expected to register in Bethel schools next year. To maintain a favorable classroom-pupil ratio, more teachers will be hired, expansion of services in librarian and psychologist personnel will be accomplished, dependent upon passage of the levy.

With State kindergarten support being the same as this year, the levy is also necessary to maintain kindergartens, the board noted.

Each building site is in need of preventative maintenance and some desirable improvements. Such items as roofing, painting, additional furniture, ground surfacing and fire protection measures would be possible with the levy money.

The \$20,000 for the building fund would make it possible to purchase sites for future buildings in the area where population growth is making available sites harder to find each year.

Also, the money would provide school directors with the means to meet emergency classroom and equipment needs.

Statements of school director candidates to be voted on in the general election March 12 follow, furnished by the Bethel District from questionnaires given each candidate with the same group of questions:

**District No. 2, four year term:** H. L. Ashmore, incumbent, Ashmore, 43, lives at 165th and Pacific Ave., with his wife and four children, all attending Bethel Schools. A pharmacist, Ashmore operates Ashmore's Spanaway Drug Store. He is a graduate of the U. of W. College of Pharmacy and has lived in the Bethel District for five years. He was appointed to the School Board and has been a Director since October 1962. He is Board Chairman of his church and Treasurer of Boy Scout Troop No. 34, Spanaway.

"My position is that of any thinking parent who wants the best possible education for our children with the best possible use of our school

tax money," Mr. Ashmore says.

Delbert M. Bresemann, 48, lives on Spanaway Lake, his birthplace. He attended Spanaway Grade School, Lincoln High School, PLU and UPS. He served as Justice of the Peace at Spanaway for 24 years and is currently Bethel area Director of Civil Defense. He has also served as a member of Spanaway Church Council, Secretary of Spanaway Improvement Club and Fire District 7, Spanaway Boy Scout Troop Commissioner, Advisor in DeMolay and Bible class teacher in his church.

Mr. Bresemann states, "I wish to see the educational system continue to the highest degree as there is no substitute to education. I believe that our educational system must expand to our growing community and that every dollar spent must be spent only for education and not for wasted frills. It is my opinion that athletics are a part of our education system and must continue to grow with the community. Civil Defense shelters would be provided, and a program of understanding should be made available both to the students and to all of the people living in the community. I strongly favor first aid classes, medical self-help programs, family survival such as we are presently teaching in the public schools without any costs to the taxpayers whatsoever."

**District No. 3, four year term:** Dr. Randolph Valentine is 27 years old, has lived in Bethel District for two years and at his present address of Route 1, Box 1229, Spanaway, for a year. He is married and the father of a one-year-old child. He is a graduate of Montezano High School, Grays Harbor College and Washington State University with Bachelor of

Science and Doctor of Veterinary Medicine Degrees. He says, "As a permanent resident of our community and looking forward to having my own children in school I have a very definite interest in the quality and management of our school system."

**District No. 4, four year term:** Mrs. Phyllis Connelly, incumbent, Mrs. Connelly, 42, has been a resident of Bethel District for 15 years. She, husband Donald and their six children live on Route 1, Box 201, Eatonville. Experienced in secretarial and clerk-typist work, Mrs. Connelly has been a Kapowsin PTA member for 15 years and served two years as its President. She has been Secretary of Pierce County P-TA Council and a Community Chest Representative, and has been a Bethel School Director for two years.

She says: "I am extremely interested in our schools and have tried to contribute any assistance I could to maintain a high standard of education in the Bethel School District."

**Bethel No. 32 Will Honor Two Guardians**  
International Order of Job's Daughters, Bethel No. 32, will honor Mrs. Alice B. Mix, Grand Guardian and Dick Thomas, Grand Associate Guardian of the State of Washington with a dinner March 11 from 5 to 7 p.m. at Royal A. Gove Hall, 38th and South Sheridan.

The public is invited. Donations of \$1 for adults, 75 cents for students and 50 cents for children under 12 will be in order.

A closed meeting will follow at 7:30, with initiations in order for Miss Shari Japhet, Estella Neblack, Susan Friend, Evelyn Dotson and Catherine Peffer.

Miss Ede Lunetti, Honored Queen, will preside, with Mrs. Harold Evans, Guardian and A. C. King, Associate Guardian assisting.

A reception will follow.

**Mrs. Johnson To Preside At FP Council**  
The Franklin Pierce Council of Parents and Teachers will hold a meeting at the Parkland School on Thursday, March 14 at 8 p.m. with Mrs. Hylan Johnson presiding.

The flag salute will be given by the Brownie Troop No. 314. The invocation will be given by Rev. R. E. Pottinger of Collins Community Church.

The program will be "The Exceptional Child, Above and Below", presented by Mrs. Daniel Martin, Council Exceptional Child Chairman.

A report from the nominating committee will be presented. The committee consists of Joe McQuire, Chairman, Wesley Anderson and Mesdames R. W. Switzler, A. T. Unkrur and Allen Hampton. Election of officers will follow and nominations will be welcome from the floor.

This meeting is open to the public.

## Musical Play For Children Opens At PLU

For the first time in its history the Pacific Lutheran University Children's Theatre will present a musical play for children when "Toad of Toad Hall" begins a run of seven performances Thursday.

Producer-director Eric Nordholm of the Children's Theatre states that he believes this is the first time this production in song has been presented in the Northwest.

On March 7 and 8 there will be performances at 2:15 p.m. There will also be an 8 p.m. showing Friday, March 8. On Saturday, March 9, the play will be given at 10 a.m. and 2:30 p.m. On Friday, March 15, there will be a 1:00 p.m. performance, and one on Saturday, March 16, at 2:30 p.m. The play will be given on the stage of the University chapel. Reservations may be made by telephoning LE 7-8611, Extension 307.

William Zier will play the lead role of Mr. Toad. Others in the cast include Karen Levang, Carla Hansen, Robert Veland, George E. Horluck Jr., Garland Berger, Alan H. Rowberg, Philip Mutt, George Arola, Shirley Streib, Gail Schnathorst, Timothy Quigley, John Oddegard, Miriam Toepke and Priscilla Bjork.

## Frank Balmer Guest Speaker For Lutherans

The ladies of Our Savior Lutheran Church will meet Tuesday, March 12th at 8 p.m. at the Parsonage, 3917 East 112th, with Mrs. Wallace Turner and Mrs. Al Powers serving as hostesses for the evening.

Guest speaker will be Mr. Frank Balmer, who will discuss Liturgical colors. Lenten Services are being held every Wednesday evening 7:30 p.m., until Easter in the Collins Grange Hall.

## Silver Spurs Meet Saturday

The Silver Spur 4-H Club will meet Saturday, March 9th at the home of Cathy and Pamela Kizers.

Topic of discussion will include a cooperative tree planting venture at Bonney Lake on March 2nd with other 4-H groups.

The last meeting of the group, held at Marjann Kravik's home and featuring a Valentine exchange, cakes and punch, and special Valentines to be sent to the two sponsored children at the Rainier School at Buckley.

## Clinic Open

Spanaway Well Baby Clinic will meet Wednesday, March 13 at the Assembly of God Church. Registration will be from 8:30 to 10. Dr. Robert McGreal will be the doctor in charge. Anyone requiring further information may call Mrs. J. K. Hartsell at LE 7-6740.



**NOT YET LADIES**—Cleomae Nelson, right, chairman of the Summit Fire Auxiliary dinner tells the ladies of committee to wait until Sunday, March 10, for their turkey or ham.

# Candidates Make Statements In Coming FP School Board Election

## Three Positions On Ballot In F-P District

Ten candidates for the 3 open positions on the Franklin Pierce School Board of directors will be on the ballot Tuesday, March 12th. Voters in the district will cast their choice for each of the positions, as voting for candidates is not restricted to only the voters living in the particular district.

The three positions open are: District 1, which takes in parts of the Parkland-James Sales area; District 3, which is largely the Harvard-Midland area; District 4, covering the Central Avenue area. The terms for each of these positions is four years.

For the voting public to be better informed, a statement from each of the candidates is presented through the cooperation of the Times Journal and the Franklin Pierce School District Parent Teacher Association.

Voting for District 1 are Mrs. Phyllis K. Erickson, George Potter, Edward M. Stricherz, and LeRoy Trett.

Mrs. Erickson states, "I have a sincere interest in promoting continued quality education. I have worked actively with children and youth in our community for ten years and I have a real concern about children's education. Care in administering school funds and consideration of school problems is one of the needs that I recognize. Stress on the importance of public relations by promoting good communication and be an available, informed, school board member is another of my beliefs."

George Potter declares: "Trying times lie ahead. With our legislature threatening to reduce State funds for education and creeping inflation constantly eroding our purchasing power, the people of this district must send to the School Board directors who will conscientiously and energetically explore every possible means of stretching the tax dollar to preserve our fine school system and never cease attempting to improve it. To this end I dedicate my time and ability giving you the representation you deserve on the school board."

Qualifications are stated by Edward Stricherz: "I have an unselfish interest in community schools and in every child. I can think independently and objectively about school problems. I am capable of recognizing and distinguishing between administration and the policy functions of the board. I also have a layman's relationship to public education. I feel strongly that non-certified people should be given an opportunity to progress in pay and position. My experience as a

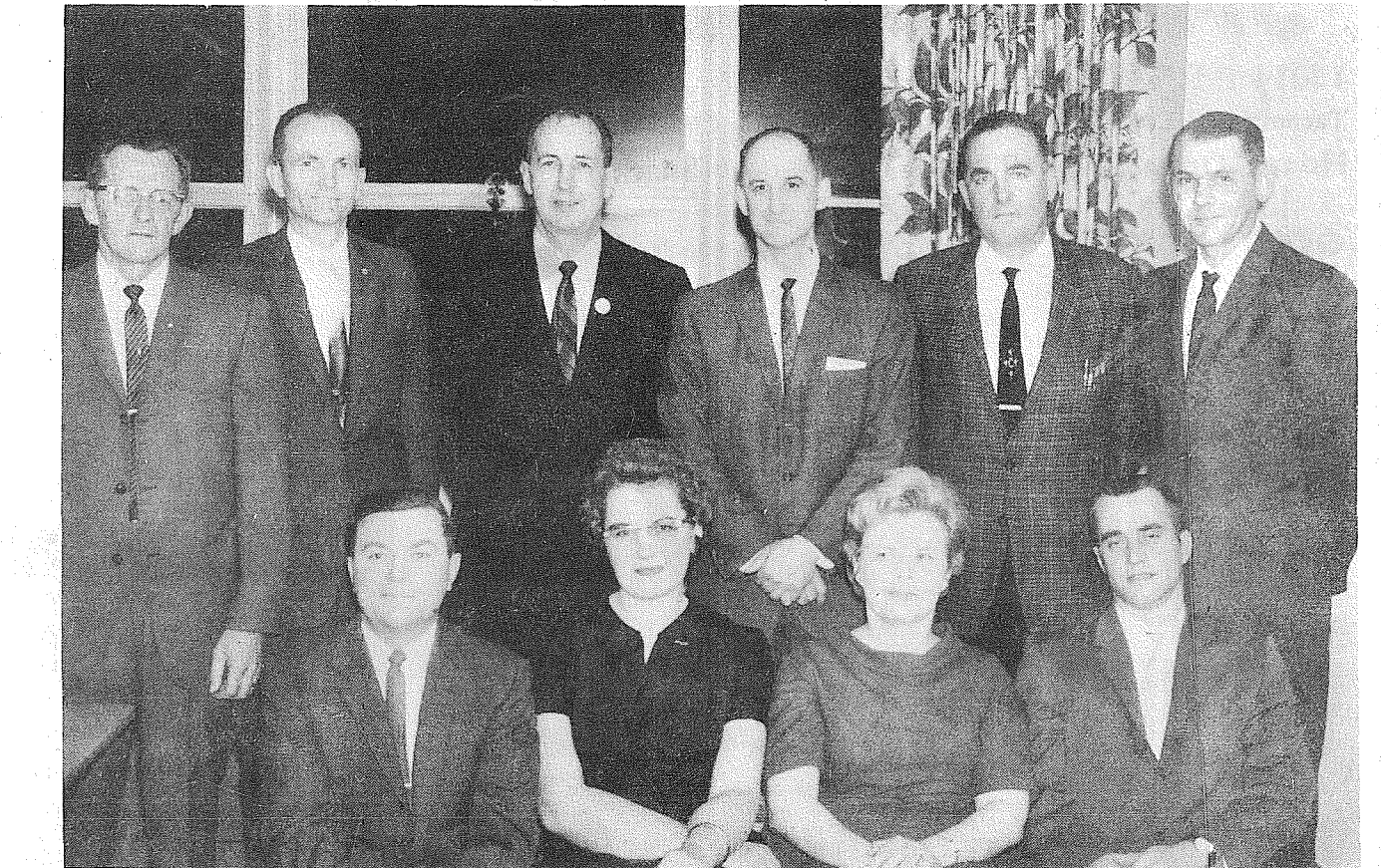

**CANDIDATES**—These candidates for the positions on the Franklin Pierce School Board gathered last week at the James Sales School to tell of themselves and their views on the schools. Front row, left to right, are: Clyde Rushton, Mrs. Kathleen

Skaar, Mrs. Phyllis Erickson and LeRoy Trett. Back row, left to right, are: A. Heimbigner, George Potter, Ed Stricherz, Frank Jackson, Gene Carden, and Andrew Christensen.

—Times Journal Photo

teacher is 24 years. If elected I will do my best at all times."

Candidate LeRoy Trett comments: "I believe that (1) Board members should take an active part in the formation of the district's policies. They should go look for themselves and not rely solely on information supplied by the administration; (2) If all things are equal school contracts should be awarded to businessmen in the school district; (3) Civic organizations should be permitted use of school facilities on an "at cost basis" for worthwhile programs."

Candidates for District 3 are: Andrew Christensen Jr., the only incumbent; E. B. (Gene) Carden, and Alfred Heimbigner.

Andrew Christensen Jr. submitted the following statement:

As an active and interested member of the school board it is my ambition to continue working with and for the people of this rapidly growing district helping to maintain and obtain educational necessities in the simplest and most economical way. As I fully understand the problems and procedures

## Pancake Supper At Keithley JH Election Night

"All the pancakes you can eat" is the word going out about the upcoming pancake supper to be held at Keithley Junior High School on Tuesday, March 12 between 5:30 and 7:30.

Pancakes, sausage and applesauce will be on the menu, with Walle Suter, dinner chairman, Richard Simpson and Mr. Keys flopping the flapjacks.

Other members of the KJH Booster Club, sponsors of the dinner, will be aiding with the serving.

Proceeds from the dinner will go towards purchase of a scoreboard for the gym.

Donations of 95 cents for adults and 50 cents for all students, with preschoolers free.

## Mayfair School On \$600,000 Bond Issue

Voters in the Franklin Pierce School District will be asked to go to the polls next month to approve a \$600,000 bond issue and excess levies amounting to approximately 20 mills.

The bonds, according to Edwin L. Nelson, superintendent, will be used to construct and equip a new elementary school near the Mayfair Estates and purchase and improve other sites for future building in the District. In addition, the bond issue will provide funds to construct a permanent grandstand on the new athletic field being constructed at the high school. The new field is being built with State Highway funds because the old field lies in the path of a new freeway.

Excess levies are designed to purchase additional school buses to ease the crowded conditions now present and to improve the schedules. Also, continued support of kindergartens in the District is dependent upon excess funds being voted by the people. Full state support of this program is lacking now. The remainder of the excess levy request will be used to

pay the cost of general maintenance and operation of school facilities for the next year.

Nearly 2,600 votes are needed to validate the election, Nelson pointed out.

Department President Ethel Cecil was a visitor, as was District President Ethel Morrow from Enumclaw and Marcia Groddier. The drill team instructed the Auxiliary on the floor work.

Other guests were from Tacoma, Olympia, Eatonville and Auburn.

## VOTE FOR Phyllis K. Erickson

For Position No. 1 FRANKLIN PIERCE SCHOOL BOARD

• Has a sincere interest in promoting continued quality education.

• Recognizes the need for care in administering school funds.

• Stresses communications, to insure an informed and interested public.

• The mother of four school age children, community leader ten years and University of Utah graduate.

We recommend the election on March 12 of Phyllis (Mrs. J. J.) Erickson. (This ad paid for by friends)

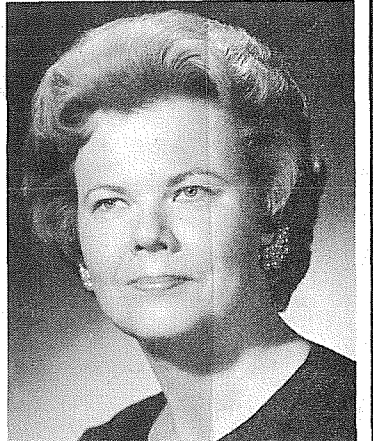

**BETHEL SCHOOL DISTRICT ELECTION REPORT TO VOTERS**  
By: E. W. "Doc" WEBSTER  
On March 12th you will elect four school board members. You all vote for one director from each director district. I was recently appointed to the Bethel Board by the County Superintendent, on the recommendation of the Bethel School Board. As a candidate for re-election, I would like to explain some of my background in this field. For about thirty years I have dealt in school problems, nearly 15 years as a school director, and the last 15 years as a member of the Pierce County Committee on School District Organization. I have just started my seventh year as chairman of this latter group. During this time I have not missed a meeting, nor have I accepted any mileage fees which these members are allowed.

In this committee work throughout the county, and in discussing the problems of the people, the school boards, teachers and administrators, I believe the weakest link is in public relations and lack of communications. I also believe that board policies should be reviewed by teachers and parents before adoption.

For thirty years we have had a one-world philosophy, and all we have done is bankrupt the future heritage of our young citizens. Instead, it is time to start doing something for our own boys and girls to further their educational facilities and job opportunities.

Support your school millage, vote for the candidate of your choice—but vote!

(Adv. paid for by Candidate)



**Letter To Editor:**

Dear Editor: I am not a paid or elected official. I am just a taxpayer working to pay my just bills and support my family. My septic tank is paid for and works very well. My wife and I bought in the county because this is where we want

and that is one more leg of the octopus that has a grip on your property.

Taxes are hard enough for most working men to pay for without having the assessor adding in the cost of the property value. The added cost of sewers as set up under the present district and the increase in taxes would make too great a burden on many families. It is time for the home owner to stop and think what is really happening to his tax dollar and the assessments that are being levied against him.

When the gas lines were laid the company did not bill the home owners whose houses they passed and only those desirous of that service hooked on. As a suggestion, if the businesses on Pacific Avenue want sewers so badly let them run a trunk line from the city and do it on a business basis and not ask their neighbors to pay for it. It is the privilege of each

of us to decide what we want in our own home and community. For this reason everyone who is eligible should register and vote.

Sincerely,  
Ray Morris  
9820 So. Patterson

**Dear Editor:**

Early this morning I was a witness to an accident that could have been a tragic one. Fortunately no one was hurt when a car hit the right front side of the school bus, in which more than 60 high school students were crowded. What would have happened if this bus, with students standing jammed to the door, was hit broadside by a fast-moving truck? Many would certainly have been hurt if not killed.

Something needs to be done. And, let's not wait until some mother must be told that her child was killed.

This is a personal plea from a student that rides the bus. The school needs more busses to relieve the crowded ones now in service. The moms and dads in this are being asked to vote March 12 so the district will have the money to buy the busses. Please, vote yes!

Bill Marroquin

To the Times Journal and readers: It is stimulating to see the interest in regard to sewers in Parkland. Of the many

comments I have heard and read about this issue there is one very important point that seems to receive only slight attention; this is the danger to the health of the whole community if we continue as we are.

The rapid growth of this area resulting from the vast number of houses being built has increased the possibilities of severe illness from poor sanitation. As a nurse I am aware of the suffering, and pain, and expense—that disease can cause. Is it wise to pinch pennies on sewers and have to spend much more in dollars to restore health? I agree, the cost of living is difficult to keep up with; each one of us has trouble figuring how we will pay for everything. We each have to take time to consider what things are more important. Over a period of twenty years the cost of having a good sewer system would be like having additional health insurance; actually, it would be better, because we would be eliminating the risk of disease from one source for a lot of people—not just ourselves.

Even though I live within the boundaries of the present sewer district, and have not had any septic tank problem so far, it seems as though sewers are a must in Parkland if we want good healthy progress. I would rather pay for sewers than have medical bills for illnesses result-

**Grange Home Makers See District Chairman**

The Rev. Harry D. Brown, American Baptist missionary to the Congo since 1927, will speak at 7:00 p.m., March 10, at Immanuel Baptist Church.

Mr. Brown is the director of the Ecole de Pasteurs et d'Instituteurs—School for Pastors and Teachers—at Kimpese, which is also the site of the largest Protestant medical mission in the Congo.

When he went to Kimpese in 1948, Mr. Brown learned his third Congo language, Kikongo. Earlier, he translated textbooks and revised the New Testament in Ngon-

ba; in his work as mission secretary and treasurer he used the Lingala tongue. His varied service has given him a wide acquaintance with the people of the Congo and their problems.

**Legion Installs Six New Members**

At a recent meeting, the American Legion Auxiliary attended the initiation of six new members of the post. Those initiated were Fred Smith, Clarence Hubbard, Harry Weese, Margsdan Nelson, John Schumaker, and Fred Voegele.

Mabel Hart, our defense Chairman, gave a report on the fine work that is being done at Bethel in civil defense. She urges every one to attend the Radiation and Family Survival Class if possible.

Mrs. Jensen donated a piece of Pacific cloth to make a case for the good silverware. Gladys Lawson will do the sewing of it. Hazel Makay reported on the Department Presidents dinner.

Spring Conference will be held May 9th in Tacoma.

March 14, the next meeting, is very special. The Legion will be celebrating its 45th Birthday with the Auxiliary presenting the cake and beverages. The Auxiliary will have initiation of new members. We will welcome Marjorie Smith, Meldred Frita and Jean Schumaker into our organization.

Do not bite at the bait of pleasure till you know there is no hook beneath it.

—Thomas Jefferson

**Congo Missionary Baptist Church Speaker March 10**

Pierce County Grange Home Makers turned out en masse to greet State Home Economic Chairman Ann Slater, and Southwest District Chairman, Pat Weaver.

Covers for the new year books were judged with first going to Edna Hornsby of Puyallup Valley Grange, second to Ethel Ford of Crocker-Grange, and third to Helen Ballou of Fruitland Grange.

The Collins Grange ladies hostess decorated the tables and Grange Hall in a Valentine theme with beautiful hand made net hearts adorning each table.

The next meeting will be held at Sumner Grange Hall March 19th at 10:45. Ladies are asked to bring a sack lunch.

ing from poor sanitary conditions. To me, "an ounce of prevention is worth a pound of cure."

Mrs. James V. Stephens



**STYLE SHOW**—Set for March 11 is the annual spring style show sponsored by the Altar Society of St. John of the Woods Church, 99th and E. Taylor. Shown here as they selected their furs for the events are: Mrs. Jack Salter, co-chairman; Mrs. Robert Meisenburg, Mrs. Glen Carmack, president of the organization, and in front, Mrs. Albert Bombardier, chairman. The show is scheduled for 8 p.m. —Photo by Dugan

**Blue-Gold Dinner Fetes Cub Pack 105**

The Cub Scouts of Pack 101 and their families held their Blue and Gold dinner on Tuesday, Feb. 26th at the James Sales School. Following the dinner Den 4 presented the flag.

Special guests for the event included Mrs. R. W. Switzler, President of the James Sales PTA, which sponsors Pack 105; Fred Litten, from the Mt. Rainier Council and his family, and Brother George Moore of the Church of Christ.

The following boys received awards for their achievements: Mark Archer, silver

arrow; Tommy Kirk, silver arrow; David Lovitt, gold and silver arrows; Kenny Rowan, wolf badge; Danny Straight, gold and silver arrows; David Webster, wolf badge; Mark Woodward, wolf badge; Richard Delin, wolf badge; gold and silver arrows; Rodney Delin, wolf badge; gold and silver arrows; Phillip Daily, gold and silver arrows; Mark Ballman, gold and silver arrows; assistant denner bar; John Lincoln, gold and silver arrows; Jimmie Sloan, wolf badge; Michael Irvin, wolf badge; Daniel Fallstrom, wolf badge; Robert Nicholson, wolf badge; Dennis Ellis, bear badge; gold and silver arrows, denner bar; Pat Morehart, bobcat pin; Randy Crocott, bobcat pin; Brian Collins, bobcat; Steven Lovitt, bobcat pin.

Two boy scouts, Bobby McClain and Darrell Hockey, received special awards for their work as den chiefs. The ceremony closed with all the scouts singing taps.

**Scouts To Take Part In Sales**

Over 250 local Girl Scouts were to participate with all Mt. Tacoma Council Scouts in their annual cookie sale, March 2-16. Mrs. James Bensen is serving as local cookie chairman. Girls will sell in assigned neighborhood areas and in local stores. A major portion of the cookie fund is appropriated to camping for Girl Scouts.

Girl Scout leaders of the Southeast District of Mt. Tacoma Girl Scout Council have been taking program change training at the Parkland Methodist Church, weekly for the past three weeks, with the last session planned for March 4, 1963.

Elementary Grade School girls in the Franklin Pierce School District received information on Monday of the new program change for Girl Scouts. Mrs. Clayton is being assisted by Mrs. Robert Wainhouse, Mrs. Billie Lawrence and Mrs. Frank Kinton with troop organization. Parents and girls desiring additional information on Girl Scouting are invited to contact Mrs. Peterson at LE 1-2625.

Kathy Arnold, from PLU, took Senior Girl Scouts of troop 430 from Keithley Jr. High and their guest from University Place on a "Journey Into Friendship" on Tuesday evening, as the Keithley girls hosted an international dinner at Trinity Lutheran Church. Miss Arnold told the group of her experiences when she was a representative from U.S. at the Juliette Lowe session of the Girl Scout cabana in Cuernavaca.

**SALVAGE MART**  
13014 PACIFIC AVE. LEnox 1-0770  
Tacoma's ONLY Salvage Food Store — We Buy Cheap and Sell Cheaper  
Hours: Open Daily, 9 to 8 Sundays, 10 to 7

GOLD MEDAL FLOUR	10 LBS.	75¢
14-OZ. BOTTLES CATSUP	6	95¢
46-OZ. TIN V-8 JUICE	REG. 43c	29¢
MILK DRY - 4 1/2 LB.	REG. \$1.79	98¢
YELLOW CORN MEAL	10 LBS.	79¢

Current Rate: **4.25 PERCENT**  
Computed on Monthly Balances. Compounded & paid 4 times a year.

Every penny of your savings is insured up to \$10,000 by an agency of the Federal Government. Savings placed on or before the 10th of the month earn from the 1st.

**Pacific First Federal Savings and Loan Association**  
A MUTUAL SAVINGS INSTITUTION  
BELLINGHAM - SEATTLE - TACOMA - LONGVIEW - PORTLAND - EUGENE - SPRINGFIELD  
Home office established 1907

UNDER THE BIG REVOLVING CLOCK  
11th and Pacific  
Phone FU 1001, 9-2511  
LAKEMOOR at Villa Plaza  
Phone JUniper 8-6681

**VAUGHAN'S VALUES**  
"EVERLITE" Fiberglass Panels  
FIRST QUALITY GUARANTEED

26"x96"	\$5.20
26"x120"	\$6.50
26"x144"	\$7.80

We Do Not Carry Rejects or Seconds  
**VAUGHAN'S PACIFIC AVENUE LUMBER**  
Serving the Tacoma Area Since 1926  
84th and Pacific Ave. GR 4-9515

**INTERURBAN AUTO FREIGHT INC.**  
3 Trips Daily  
To Parkland, Spanaway, Summit Midland  
GENERAL FREIGHT  
MA 7-4121

PRICES EFFECTIVE MARCH 7-8-9  
"You Do Save More at Your Farm Boy Store"  
"We Reserve The Right To Limit"

**the FARM BOYS**

Hours: 9:00 'Til 9:00 - Sundays 9:00 'Til 7:00  
E. 112th & CANYON ROAD

ICY WATERS TINY COCKTAIL  
**SHRIMP** NO. 1/2 TIN **29¢**

**SHETLAND PONY**

TO BE GIVEN AWAY FREE! Its the Farm Boys way of saying thank you for your patronage. We will have a drawing for one Shetland Pony, plus other valuable awards. Come in for details - Nothing to buy. Anyone Can Win!

Introductory Offer!  
**FARM BOYS Pancake & Waffle SYRUP** BIG 20-OZ. BOTTLE **29¢**

**KELLOGG'S — Sweet Eatin Five**

**FROSTED FLAKES COCOA CRISPIES ALL STARS SUGAR CORN POPS SUGAR SMACKS** **3/79¢**

In Les' Meat Dept.

**CHUCK STEAK** Lb. **99¢**

**GROUND BEEF** 3 Lbs. **98¢**

No. 2 **POTATOES** 50-Lb. Sack **99¢**

Solid Firm **LETTUCE** EACH **9¢**

Maries Blue Cheese Dressing Pint **89¢**

**MIRACLE WHIP SALAD DRESSING** Qt. **45¢**

**Webb Electric Co.**  
Commercial - Residential  
We Recommend & Install Electro-Ray Heat

- WIRING & ELECTRICAL SUPPLIES
- 24 Hr. EMERGENCY SERVICE

LE 1-1133  
11112 Pacific Avenue



### 4-H'ers On Local TV Station

Miss Sue Johnson  
LE 7-7150

#### 4-H'ers On Television

To commemorate 4-H Week George Purell, county agent, will interview some of the members on Channel 11, Wednesday at 3:15 p.m. Among the 4-H'ers will be Barbara Bauer, Tommy and Ray Parker all from the Busy Rancher's 4-H group.

#### Buy Ranch

Mrs. Richard Smith, assistant 4-H leader for the Busy Ranchers, and her family, have moved to Orting, where they purchased a ranch. Both Mr. and Mrs. Smith, who have worked with Little League and Scouts, as well as 4-H, will be missed in the Summit area. Mrs. Smith and Dale will stay in the Busy Ranchers 4-H group.

#### Style Show Coming

The annual style show presented by the Mother's Club of the Central Avenue School is slated for the 29 of March. All those in the Summit area that have made garments for yourself or your family are asked to make an accurate description of the items and send them to the school as soon as possible.

More information on the style show can be given by calling one of the following people: Betty Adler, LE 7-7572; Jane Adams, LE 7-6768; Phyllis Hosler, TH 5-0088, or Diane Adler at TH 5-5852.

#### Teens Elect

March 2nd was the date of the monthly meeting and special luncheon of the Summit Teen Club. Some thirty members were present and several new members were there to take out memberships.

During the meeting officers for the following year were elected and are as follows: President, Geri Scalp; First vice-president, Cathy Pruitt; Second vice-president, Jim Young; Sec.-Treas., Sue Johnson, and Master-at-Arms are Lance Gillispie and Gary Bensten.

The date for the next monthly dance sponsored by the Teen Club will be March 15th at the Hall. Music will be provided by the "Shifters" from McChord AFB, the same group that did such a good job at the last dance.

All of the details will be given at a later date. Watch the paper for all of the information.

Registration is still open to all teen-agers in the entire school district. For registration cards and membership receipts please see any of the following people: Geri Scalp, Cathy Pruitt, Jim Young or Sue Johnson.

#### Educational TV Report at PTA

The Central Avenue PTA Pre-school will meet Wednesday, March 13th at 8 p.m. in the Multi-Purpose room with Mrs. Ernest Austin presiding.

The program will be an evaluation of teaching with television by the 4th, 5th, and 6th grade teachers. Since Educational TV is new this year in our elementary schools this should be of utmost interest to all parents.

There will be an election of officers for the coming year. Come and exercise your right to vote and help choose your leaders for next year.

Refreshments will be served in the cafeteria. Everyone is welcome.

Rely on your  
PHARMACIST

THERE'S NO PLACE  
LIKE HOME...  
FOR ACCIDENTS!

... THAT'S WHY!  
KEEP STOCKED UP ON  
FIRST AID SUPPLIES FROM

ASHMORE  
DRUG



ASHMORE'S  
SPANAWAY  
Drug  
LE 7-5993

1654 & PACIFIC AVE. SPANAWAY

# COFFEE

COFFEE HOUSE

This Is Not  
A Misprint

1-LB.  
TIN

# 10¢

WITH \$1<sup>00</sup> PURCHASE OF ANY GE LIGHT BULBS

# FREE CAR



# FREE ORCHIDS

THIS FRIDAY & SATURDAY  
FOR ALL THE LADIES!

FILLED WITH A LARGE SELECTION OF GROCERIES -- TO BE GIVEN AWAY FREE - APRIL 8th AT 6:00 P.M. MUST BE PRESENT TO WIN. JUST STOP IN AND REGISTER AT SUMMIT TRADING ---

LUMBERJACK SYRUP	NALLEY'S 22-OZ. BOTTLE	29
PARKAY MARGARINE	5 POUNDS	1
PANCAKE FLOUR	AUNT JEMMA ORIGINAL BUCKWHEAT and BUTTERMILK 4-LB. SACK	49
CHEESE SLICES	KRAFT - AMERICAN PIMIENTO and SWISS. 8-OZ.	29

SEE THE NEW 1963 **RAMBLER BOYD** AT BOYD MOTOR CO. 8223 Pac. Ave.

IT'S A QUALITY USED CAR FROM **BOYD** MOTOR CO. For 40 Years The Quality Leader!

Largest Selection of Fresh Sea Foods In The Summit Area

SCALLOPS SALMON  
HALIBUT FRESH SMELT  
FRESH OYSTERS

Med. Size 49  
12-Oz. Jar

RED SNAPPER Ocean Fresh LB. 29

Shop-Rite's Quality . . . V-N-F Meats

T-BONE STEAK 98  
SIRLOIN STEAK 89

STEWING CHICKENS 29  
BEEF ROAST 89  
ROUND STEAK 79

STRAWBERRIES Polar Frozen 5/\$1

KRAFT EXTRA SHARP WEDGE CHEESE 8-Oz. Pkg. 35  
13-Oz. Pkg. 75

TOMATOES 19  
Fancy, Red, Ripe Slicers . . . Always "Fresh As A Daisy" LB.

FANCY GOLDEN RIPE BANANAS LB. 12

CRISP STALKS CELERY 10

CRISCO FLOUR 3 LB. TIN 69  
PILLSBURY FLOUR 10 LB. SACK 89

QUALITY SHORTENING 3 LB. TIN 69

PILLSBURY TV DINNERS SWANSONS ASSORTED FLAVORS EACH 49

TOMATO SAUCE 12/\$1  
SPAGHETTI 29c

Oven Fresh BREAD Large Loaf 4/\$1  
FRENCH BREAD Large Loaf 19c

Kraft DeLuxe Macaroni Dinners . 3-Pkgs. \$1

C & H SUGAR 10 Lbs. 1.08

SUGAR C & H Brown or Powdered 2 Pkgs. 29

ALCOA FOIL 12 Inch 25 Fr. Roll 29

SUMMIT SHOP RITE TRADING CENTER

U.S. POST OFFICE HERE

PRICES EFFECTIVE MARCH 7-8-9. LIMIT RIGHTS.

Hardware Dept. COUPON SPECIAL

5/8-QT. ALUMINUM SAUCE PAN  
A handy size pan at a real bargain price! Double-lipped for easy pouring.

With Coupon 25c  
SALE PRICE WITHOUT COUPON 30c



### Dr. Mortvedt Start New On Council 4-H Club

Dr. Robert Mortvedt, PLU president, has been appointed by the National Lutheran Council as a representative of the American Lutheran Church to the Division of College and University Work's division committee. For the past six years Dr. Mortvedt has been on the executive committee of the DC-UW as a representative of the Augustana Lutheran Church, a group which merged with other Lutheran bodies to form the Lutheran Church in America as of January 1.

Mrs. Ray Burkhardt VI 7-7386

Another Boys 4-H Club has recently been organized in the Elk Plain area, with Mrs. Fred Hollis as leader. All meetings will be held at her home.

The club has been named "The Bethel Elks", their first meeting was held recently and the new officers are: Freddie Hollis, president; Bob Pierce, vice-president; Jim Corbett, treasurer; Jeff Corbett, reporter, and Larry Holt, phone.

The boys are interested in making projects out of wood working, photography, dog training and rabbit raising.

Visits Otterstads  
Recent visitors at the Ted Otterstad home were Mr. and Mrs. John Walters and children of Spokane, and Mr. and Mrs. Jack Gripp and children of Everett. Mrs. Walters and Mrs. Gripp are daughters of the Otterstads.

It is the part of the wise man to resist pleasures, but of a fool to be a slave to them. —Epictetus

### Complete Repair SERVICE

- Television
- Ranges
- Washers
- Dryers

RADIO DISPATCHED FOR FAST SERVICE

### SILER'S TV and APPLIANCE

11230 Pacific Avenue  
LE 7-8634

### WHEEL ALIGNMENT and BALANCING Front End Repairs

Newest Equipment Most Experienced Men

*Kimball's*

10111 Pacific Ave. LE 7-0276

## Your Own Playhouse

Installed In Your Yard

2 Per Sq. Ft. (Floor Plan)

NO MONEY DOWN  
On Bank Approved Credit

See Display At Our Yard

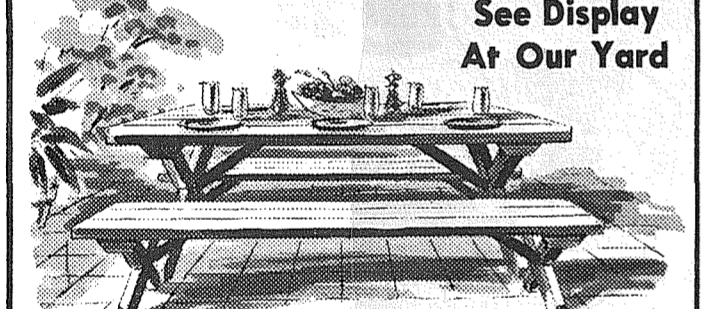

- ### PATIO FURNITURE
- 5' CEDAR TABLE, 2 BENCHES  
Table 29"x60"x30" \$12.50  
Partially Assembled.
  - 6' CEDAR TABLE SET  
With Benches \$13.50  
Partially Assembled
  - ROUND CEDAR TABLE  
3 Benches \$22.50  
Partially Assembled (Benches Curved To Fit)
- CEDAR - CEDAR - CEDAR**  
At Prices You Can Afford To Pay

1x2, 2 and btr. .2c lin. ft.  
1x4 2 and btr. 2 1/2c lin. ft.  
1x6 2 and btr. .4c lin. ft.  
1x8 3 and btr. .3c lin. ft.  
1x8 2 and btr. 5 1/2c lin. ft.  
1x8 3 and btr. .4c lin. ft.  
1x10 3 and btr. 5 1/2c lin. ft.  
1x10 2 and btr. .7c lin. ft.  
1x12 3 and btr. 6 1/2c lin. ft.  
1x12 2 and btr. .9c lin. ft.  
2x4x6 2 and btr. 4c lin. ft.  
2x4x6 2 and btr. 4c lin. ft.

2x4x7 2 and btr. .5c lin. ft.  
2x4x8 -20 2 and btr. 5 1/2c lin. ft.  
4x4 posts 3 and btr. 8 1/2c lin. ft.  
4x4 posts 1 and select. 10c lin. ft.

CEDAR SIDING  
6" bevel rustic or S4S 3 1/2c lin. ft.  
8" bevel rustic or S4S 5 1/2c lin. ft.  
10" bevel rustic or S4S .8c lin. ft.  
12" S1S2E . . . . .9c lin. ft.

ALSO Patio Furniture, Unbelievable Prices.

**Cedar Fencing**

## Lloyd F. Hopkins COMPANY

Manufacturers & Distributors of Cedar Products

Yard Located 5 1/2 Miles East of Roy Y on Mountain Highway  
VI 7-7448

### a - Wondering and a - Wandering ....

with Jack Brown

Had to laugh a little last night. I took my first ride from street to street in Tacoma's new escalator and couldn't help but feel sort of guilty. I wonder how the city planners that spent thousands for this little trinket feel now, with the president yelling for everyone to get off their duff and take a walk.

Just a passing thought: Time is not kind to all, but it does seem to favor the gentle.

Just recently at a Tucson airport I met a friend from Indiana who had just landed, on his way south. After discussing our families, mutual friends and the weather, the subject of his trip south came up as I knew he had a real nice place up on the lakes in Wisconsin. From this conversation came fruit for thought. He had sold his summer home due solely to a conflict between himself and the local administrators of public power; R.E.A.

It seems that each year he opened his cabin for about three months of the year and he, his family and friends enjoyed it immensely. Electric power was furnished by a surplus generator he had acquired and all went well until the R.E.A. entered the picture. Permanent residents in the area brought about the electrification of the area, like it or not, his summer home was included along the line. This seemed well and good, so he paid his share, disposed of the generator and things went fine until time to close the home for the summer. He locked up, shut off all the lights and in due course received light bills that varied little with those received during the time the home was occupied. When he queried officials on the matter he was told that he must pay his share regardless of whether he lived in the house or not as his property was on the line. He paid the bill under protest and then had the power line to his house removed for the winter. The bills continued to come and the following summer found him in court defending his actions for not paying for service not received. He lost, and completely at odds with the R.E.A., sold the summer home and turned to his airplane for vacationing.

As I see it, this is a shining example of what the long arm of government can do when they dabble in the everyday affairs of the citizenry. They regulate, enforce and fine without recourse, and who is to say, "This is un-American. You can't do it." They do it any way!

Which would you rather deal with? A private enterprise such as Puget Sound Power and Light, governed by good practices and regulations dictated by a competitive field, or the R.E.A., who's word is law and final? Personally I think the government of the United States has no business in business. Regardless of what the case, give the problem to private industry and the need will be filled on a basis concurrent with the dictations of a free society.

With school board elections in the offing it will do well to give careful consideration to the candidates, their qualifications, their aims and their basic purpose in running. The considerations are manifold and just credit should be given all for their very entry into the field of candidates.

I note with interest the statement submitted to this paper by Mrs. Jack Erickson, appearing elsewhere in this edition. I feel that she has touched on one subject of utmost importance. In her statement she pledges herself, if elected, to keep the public informed of the manner in which the duties of the school board are carried out and to likewise keep a weather eye on the community attitude towards the school district.

I am not at all sure I have heard anyone give these matters position of importance before when running for the board. I feel they are deserving of support, namely because we here in the newspaper office hear, far too often, the old cry, "I didn't know." "You didn't have it in your paper." Too few people realize that a weekly newspaper must operate in a different manner than a daily. In covering the major portion of a county it is impossible for us to send reporters out to each and every meeting taking place daily. We must rely upon people such as Mrs. Erickson who feels that the residents of the area should know this or that to bring us the material. Too often people offer as an excuse the reason for failing to advise us of some matter of importance the old familiar barnyard cry of "What's the use? They won't print it anyhow," or "What's the use? They favor the other school, church, or whatever it may be."

To this I say . . . hogwash. If you or you or you bring us an article of community interest that hasn't already been published, then you can bet your bottom dollar it will be in the paper and with our thanks as well.

Just remember, the wheel that squeaks the most gets the grease, and if you feel your organization is not getting its fair share of T.J. space, check your own publicity chairman and see if she or he isn't using one of the familiar cries to cover up an indifference on their own part and the lack of effort required to bring the information to our attention.

To me as a newsman hearing these cries over the years, Mrs. Erickson's words regarding an informed public are music to my ears. I am wont to think that if she is elected we here at the T.J. may see more action from some publicity chairmen.

As an afterthought to the above. Perhaps some of you other candidates will feel slighted over this article. Mrs. Erickson took the time to come into my office and make me aware of her position and in so doing gave me the impression that she intends to practice what she preaches. Did you?

### 25 Roy Residents Complete CD Course

Martha Berggren Roy 229

The First Aid Class conducted by the Civil Defense completed its training at the Roy Elementary School the past week with 25 completing the course. It is a splendid community resource to have this number of trained first aid personnel available for emergencies. The Civil Defense continues its training program in the presentation of three classes in Family Survival to be held also at the Roy Elementary School on Tuesday evening from 7-10 on March 12, 19 and 26th. The class will be conducted by Mr. Harold Johnston of the Bethel Junior High School. Registration will be made at the class sessions.

Bernard Gray  
The Bernard Gray family wishes to thank friends for all the flowers, and the many kindnesses shown them the weeks following the news of Sgt. Gray's death.

Gore's Honored  
Mr. and Mrs. Harold Gore were surprised with an Open House at the home of Mrs. Gore's sister, Mrs. Ace Klotzner of Yelm, honoring their Silver Wedding Anniversary. Present to help them celebrate were their two sons, Mr. and Mrs. Duane Gore, Ricky and Debbie and Gene

Gore. Also present were Harold's father and his sister and family of Port Angeles. Their many friends dropped in during the evening to eat the beautiful cake and drink punch with the honored couple.

Frances Burnside  
Word was received last week of the death of Frances Burnside of Venator, Ore., who was killed in an automobile accident. He had lived in Roy 30 years and leaves sisters and brothers in this area.

For Sure!  
Be sure to vote in the School Election March 12!

### The Trail Busters At BARNEEY'S

DANCING EVERY SATURDAY NITE  
9 till 2 a.m. - Adm. \$1.00

CAFE OPEN 7 DAYS PER WEEK  
FINE FOOD - GOOD COFFEE

## Barneey's Restaurant

Meridian & Eatonville Cut-Off Rd. Ph. Eatonville 832-5101

### Why Trett?

His Record Proves:

1. An established interest in the children of the District.
2. An established willingness to work for those children.
3. A working knowledge of the problems of our School District.

Elect **LeRoy Trett**

Position No. 1 - Franklin Pierce School District

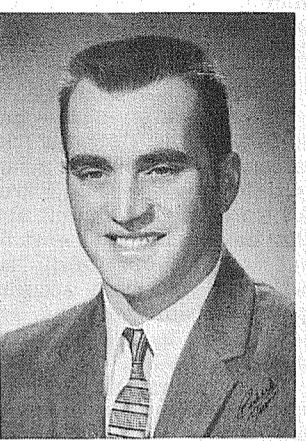

### 80th Birthday Observed By Family At Dinner Party

Mrs. Verne Fogle LE 7-5210

Receives Degree  
Donald Geise, son of Mr. and Mrs. Rudolph Geise has recently received his Bachelor of Science Degree in Civil Engineering from the University of Washington.

Don is now employed as an engineer by the State Department of Highways.

Honor Guest  
Mr. Melvin Neher of East 85th St., father of Mrs. Rudolph Geise, was guest of honor at a dinner party given recently at the Geise home. The occasion was the 80th birthday of Mr. Neher. Besides the honored guest those attending were Mrs. Neher, Mr. and Mrs. Galen Neher and Julianna, Mr. and Mrs. Earl Neher from El Cereto, California; Mr. and Mrs. Joseph Brennan, Mitchell and Barbara and sons of the Geise's, Don, Jim and Larry.

Gets Acquainted  
Mrs. Eugene Allbee of Omaha, Nebraska has been visiting with her son-in-law and daughter, Mr. and Mrs. Samuel G. Vasicko of East 72nd. During her stay, she had time to become acquainted with her newest granddaughter, Lesa Ann and visit with granddaughter Lori, also.

Knitting Know-How  
Mrs. Edith Smith demonstrated knitting by machine to the Ladies of the Grange Auxiliary, when they met for the February session last Tuesday. She also had on display various sweaters she had knitted.

The contests sponsored by Washington State Grange were discussed during the business session. The Waller Road Grange Auxiliary made a donation to the Salk Foundation. This is a State Grange Home Economics Department project, and Granges throughout the state will be participating in it.

Since establishing the Blood Bank Account for the Waller Road Community, the Grange has released three units of blood.

This report is given as a reminder to those of you in the area who can give blood, to do so. Credit it to the Waller Road Grange Community Reserve Account at the Blood Bank and help in this worthy project. No one knows when blood may be needed, by a family in the community.

### BUILDERS SUPPLIES

PLYWOOD LUMBER ROOFING HARDWARE PLUMBING ELECTRICAL SUPPLIES

**Baskett Lumber**  
9701 Portland Avenue  
LE 7-8663

### Announcing Melody Studio

Rosemarie  
Teacher of Piano - Organ

1712 So. 120th LE 1-1062

### HILLTOP CONCRETE CO.

READY MIX CONCRETE

- Crushed Rock
- Fill Dirt
- Gravel
- Drain Gravel
- Pit Run
- Sand

TH. 5-9525

Plant: 2223 - 23rd Ave. S.E. P.O. Box 648, Puyallup



Hold This Date Open . . .

## AUG. 3rd & 4th

For The National Air Show At **THUN FIELD** PUYALLUP

Featured On CBS TV March 31st  
Nation Wide 90 Minute Show

# VOTE

FRANKLIN PIERCE SCHOOLS

MARCH 12

This message sponsored by the following public spirited firms:

**DeRocher Realty**  
1101 East 112th Street

**Devereaux Realty**  
12152 Pacific Avenue

**Fern Realty**  
11208 - 44th Avenue E.

**Carl T. Lindgren**  
REALTOR  
410 Garfield Street

**Mt. View Realty**  
418 East 112th Street

**O'Leary Realty**  
11457 Pacific Avenue

**Parkland Realty**  
302 Garfield Street

**Suburban Realty**  
11302 Pacific Avenue

**Tacoma Realty**  
(Parkland Branch)  
11004 S. Park Avenue

**Mrs. Stork Sez:**  
"I'M TOO BUSY TO VOTE BUT DON'T YOU FORGET."



### Anderson's In Long Vacation

**Mrs. Oliver Omat**  
VI 7-7156  
To Germany  
Mrs. Robert Fray and children Michael, Patrick and Kathleen have been staying with her parents, Mr. and Mrs. Lowell Kent since before Christmas, but will join Mr. Fray in Germany in May. The family was previously stationed at Eglin AFB, Fla. Visit Minnesota

Mr. and Mrs. Clifford Anderson recently returned from a five week's vacation trip which took them to Winthrop, Minnesota where they visited Mr. Anderson's father Anton Anderson, and a brother and wife, Mr. and Mrs. Marvin Anderson.

The Marvin Anderson's accompanied the Cliff Anderson's to Miami and Key West. They were impressed with the beauty of Key West and sight of the frost damage to citrus fruit was terrific — acres and acres of frozen oranges under the trees.

On the return trip Mrs. Clifford Anderson was hospitalized several days at Houston, Texas, when she became suddenly ill.

The families also visited an uncle, Grover Falbert of Tucson, Arizona and sister, Mrs. Victor Hiatt of San Francisco, also their son and family, the Eugene Anderson's of Iverington, Calif. Then they flew to Minneapolis, and returned to the Northwest by car.

**Sympathy**  
Deepest sympathy is extended to the family of Buford Mason who passed away last week.

### Rummage Sale In Yelm

**Marjorie L. Smith**  
Rt. 1, Box 110, Roy, Wash.  
**Auxiliary Meets**  
Lacamas Ladies Auxiliary will hold a card party at the Lacamas Community Hall on the Harts Lake Loop Road on March 9th at 8 p.m. Pinochle and 500 will be played. Good eats! Everyone welcome!

**L-H Club Meets**  
The Evergreen Forestry & Rifle 4-H Club will meet at their leader's home on March 9th.

**Rummage Sale**  
The Lacamas Ladies Auxiliary will hold their Rummage Sale in Yelm on March 15th. The regular monthly meeting will be held at the site of the sale March 14th at 1 p.m. when everyone will bring their items.

**Sympathy**  
Deepest sympathy is extended to the Frances Burnside family. Mr. Burnside, who lived in Ventor, Oregon, died in an auto accident near Eugene. He was 51. Born in Baker, Oregon, he lived in Roy between 1916 and 1946. He was a logger and farmer, and a former Seabee. Surviving are his wife, Ida, two daughters, Mrs. Darlene Wilson of Blue River, Oregon and Mrs. Elaine Stansfield of Ventor; two sons, Burton of Blue River and Lanny in the USAF at Moses Lake; three sisters, Mrs. Dewey Flowers of Roy, Mrs. Pearl Buttz of Baker and Mrs. Dorothy Weil of Tacoma; a brother, John Burnside of Tenino and four grandchildren.

**The Country Parson**



"Pretense, like snow, will cover up a lot of ugliness—but won't make it go away."  
Copyright, by Frank A. Clark

**DRYER'S FUNERAL  
PLAN CUTS COST**  
**Dryer MORTUARY**  
1331N AND PACIFIC  
PARKLAND



# 30<sup>th</sup> ANNIVERSARY

**2<sup>nd</sup> Big Week** IN OUR MONTH LONG CELEBRATION OF OUR 30TH YEAR OF SERVICE IN THE PUGET SOUND AREA. CHECK THIS ENTIRE AD FOR TREMENDOUS SAVINGS IN EVERY DEPARTMENT AND FEATURING BUDGET MEAL IDEAS. SAVE AT LUCKY! SHOP OFTEN!

ALL PRICES EFFECTIVE 7 DAYS!  
THURS., MARCH 7th THRU  
WED., MARCH 13th.



**STRICTLY  
FRESH**

**Pork Loin Roast 39<sup>c</sup>**  
FINEST EASTERN  
EITHER END 3 TO 4 LB. AVERAGE  
lb.

**CENTER CUT PORK CHOPS 69<sup>c</sup>**  
**FANCY LEAN SPARERIBS 49<sup>c</sup>**  
LUCKY WIENERS 1-lb. Pkg. 49<sup>c</sup> SLICED BACON LUCKY 1-lb. Pkg. 59<sup>c</sup>

**U. S. Choice—Full Cut**  
**Round Steak 75<sup>c</sup>**  
lb.

**RUMP ROAST U. S. Choice 79<sup>c</sup>** **PORK SAUSAGE FRESH GROUND lb. 39<sup>c</sup>**  
**GROUND ROUND LEAN BEEF lb. 69<sup>c</sup>**

**FRESH Cut-up Fryers**  
**TENDER WASHINGTON GROWN PAN-READY 37<sup>c</sup>**  
lb. **FRESH SMELT 19<sup>c</sup>** **SILVER SALMON WHOLE OR HALF 3-5 lb. 59<sup>c</sup>**

**MARGARINE LUCKY 15<sup>c</sup>**  
1-LB. PKG.

**EVERGREEN FROZEN PEAS and CORN 10<sup>c</sup>**  
10 oz. PKG.

**LUCKY DETERGENT ALL PURPOSE GIANT PACKAGE 47<sup>c</sup>**

**NABISCO SNOWFLAKE CRACKERS 25<sup>c</sup>**  
1-lb. Pkg.

**TOMATO SOUP CAMPBELL'S NO. 1 CAN 9<sup>c</sup>**

**FRESH EGGS LARGE GRADE AA Doz. 45<sup>c</sup>**

**WESSON OIL 24-oz. Bottle 35<sup>c</sup>**

**MINCED CLAMS 27c**  
**CLAM CHOWDER 27c**  
**FISH'N CHIPS 59c**  
**JELL-O 3/29c**  
**NESTLE'S QUIK 39c**  
**ORANGE BASE 6/\$1**  
**FABRIC SOFTENER 43c**  
**SOAP 69c**  
**CAKE MIX 3/\$1**  
**APPLE SAUCE 5/\$1**  
**FRUIT COCKTAIL 4/\$1**  
**GOLDEN CORN 5/\$1**  
**PICKLES 43c**  
**DINNERS 3/\$1**  
**FISH STICKS 3/\$1**  
**CHILI CON CARNE 35c**

**KRAFT CHEESE 3/\$1**  
**TOILET TISSUE 4/\$1**  
**PAPER NAPKINS 10c**  
**FACIAL TISSUE 4/\$1**  
**RITZ CRACKERS 35c**  
**PET MILK 7/99c**  
**MAYONNAISE 59c**  
**MARGARINE 39c**  
**CHEESE SPREAD 59c**  
**Spaghetti or Macaroni 4/\$1**  
**SNIDER'S CATSUP 6/\$1**  
**PEANUT BUTTER 49c**  
**FRUIT DRINK 5/\$1**  
**TOMATOES 5/\$1**  
**TOMATO JUICE 4/\$1**  
**LUNCHEON MEAT 37c**

**GRAPE JUICE 6-oz. 6/\$1**  
12-Oz. Can. 29c

**Fresh Asparagus CALIFORNIA 25<sup>c</sup>**  
LARGE ALL GREEN lb.  
**ARTICHOKE 2/29c**  
**CHERRY TOMATOES 2/29c**  
**FLORIDA ORANGES 17<sup>c</sup>**  
**DELICIOUS APPLES 39c**  
**HEAD LETTUCE 2/29c**  
**FRESH PEARS 19c**  
**NEW VALENCIA SWEET, JUICE LADEN 17<sup>c</sup>**  
FEATURED ITEMS: FRESH CUT FLOWERS, POTTED PLANTS, EARLY SPRING BULBS AND YOUR FAVORITE ROSE BUSH

**CLIP THESE VALUABLE COUPONS**

**U&I SUGAR 39<sup>c</sup>**  
5-LB. BAG  
Save 24c with This Coupon Good Only at LUCKY STORE 13320 Pacific Ave. Coupon Limit 1 Bag Cash Value 1/20 of One Cent Good Thru March 13th

**GOOD ONLY AT LUCKY STORE IN PARKLAND**

**OREGON RUSSET POTATOES 19<sup>c</sup>**  
10-LB. CELLO BAG  
Good Only at LUCKY STORE 13320 Pacific Ave. Coupon Limit 1 Bag Cash Value 1/20 of One Cent Good Thru March 13th

**SPECIAL SALE! HAIR SPRAY Show Off 14-oz. Can 59<sup>c</sup>**  
**VAN DE KAMP Bakery Special! BEAR CLAWS PKG. OF 2 45<sup>c</sup>**

**133rd & PACIFIC PARKLAND STORE HOURS: 9 a.m. - 11 p.m. Daily 9 a.m. - 9 p.m. Sunday**  
Prices Effective This Store Only

**Lucky 7 DAY SPECIALS LIMIT RIGHTS RESERVED**



# SELL AND PROFIT... BUY AND SAVE... GET A BETTER JOB... HIRE GOOD HELP!

## Read and Use the Want Ads!

Page 6 The Times Journal Thursday, March 7, 1963

**Personal (1)**

WIDOW, late forties, wishes to meet new friends. Write Box A, c/o P. O. Box 2008, Parkland, Wash. 1c27

I WILL NOT be responsible for any debts except my own. Elmer James Myers. 1p27

**Business Serv. (3)**

BACKHOE, bulldozing and dump truck work, by hour or by job. Yelm 458-7239. 3c1f

PAINTING — I'll do it cheaper and better. Free estimates. LE 1-2420. 3p27

BRICK WORK, framing, patio pour walls, fencing, remodeling, SK 9-4540. 3c30

**Town & Country Tree Service** — Trees topped, pruned or removed. Free estimates, prompt service. TH 5-9643. 3c1f

PLOWING, rotovating lawns & gardens. R. D. Beeler, LE 7-4940. 3c1f

INCOME TAX SERVICE at Thurmond Real Estate, 16217 Pacific Ave., Spanaway. Phone LE 1-1308. Open evenings. 3c1f

**Want to Buy (8)**

WANTED — Coins. Lincoln, Indian pennies, all other old coins. LE 7-5068. 8c1f

**Real Estate (9)**

BY OWNER, 2-bedroom rambler, large dining and living room with fireplace, large cupboards and closets, built-in vanity, utility room, large room over enclosed garage, partially finished. 4 miles east of Parkland, just off Canyon Road. TH 5-0193. 9c27

**M. L. S. Multiple Listing Service**

JENNIE L. GRODVG, Parkland Realty Co. Insurance of All Kinds Notary Public Est. in Parkland Since 1941

**Real Estate (9)**

FOR YOUR WIRING and electric heating needs, call LE 7-0349, or TH 5-2822. Free estimates. 3c1f

FOR FURNACES, repairs, sheet metal work, call PARKLAND FUEL OIL. LE 7-0256. 3c1f

**Remodeling Services**

FOUNDATIONS, ADDITIONS, REMODELING. Free estimates. Financing, no down payment. Ph: GR 4-7000 any time. 3c1f

NOW AT SILER'S Complete service on electric ranges. All makes. Fast, dependable, reasonable. LEnox 7-8634. 3c1f

**Photo by DUGAN**

Have Camera - Will Travel COMMERCIAL AERIAL PORTRAIT Call LE 1-2484 Res. Spanaway

**Remodel Now & Save PARKLAND BUILDERS**

Remodeling Specialists No Job Too Large or Too Small! CALL LEnox 7-7965 FREE ESTIMATES

**M. L. S. Multiple Listing Service**

JENNIE L. GRODVG, Parkland Realty Co. Insurance of All Kinds Notary Public Est. in Parkland Since 1941

**Help Wanted (5)**

WANTED — Lady who loves children to baby sit and do light housekeeping, my home. Call LE 1-2593 evenings. 5p1f

BABY SITTER wanted evenings, call before noon or after 9:30 p.m. LE 1-2744. 5c27

**Farm Ads (13)**

BABY CHICKS — New Hampshire for brown eggs. Rowley's, 602 15th Ave., SW, Puyallup. TH 5-9166. 13c43

EASTERN WASHINGTON HAY. C. I. Flowers, Rt. 1, Roy, phone Roy 328. 13c1f

**Situation Want 14**

CARPENTRY, remodeling, patios, fencing, odd jobs of all kinds. NO JOB TOO SMALL, LE 7-3008. 14c28

WANTED — Sewing and alterations, zippers a specialty. Ironing, pick up and delivery. References. LE 7-6648. 14c28

**Rentals (10)**

FOR RENT — 3-room furnished apartment with tile bath and all utilities; \$70 a month. Call LE 1-1071. 10c1f

FOR RENT — One bedroom furnished house, \$65.00, utilities paid. Call VI 7-2243. 10c1f

**Rental Management**

LIST YOUR RENTAL PROPERTY SATISFACTION IS OUR BY-WORD

**Miscellaneous 15**

REGISTERED BEAGLE — Had shots, \$25; 7.7 cu. ft. refrigerator, \$25; Folding play table, 10. JU 8-8758. 15c27

**M. L. S. Multiple Listing Service**

209 EAST 66TH, 125 feet on East 66th. City sewer and water. Good, one bedroom, living room, kitchen with nook, concrete foundation, garage. A good home with extra building site, all for \$5,900. Call Ralph Decker, GR 4-9579. RA-7056

## BUSINESS SERVICES DIRECTORY

**Floor Covering**

LINOLEUM, FORMICA, CARPETS FREE ESTIMATES PACIFIC FLOOR COVERING 131st & Pacific LE 7-4545

**Auto Parts**

South End Auto Wreckers USED PARTS — Motors, Transmissions, Tires, Batteries. We buy junk cars. Also custom welding by Joe's Welding. 1 Mile East of Roy Y on Mt. Hy Spanaway VI 7-7242

**Roof Repairs**

ROOF REPAIRS GUTTERS Cleaned & Repaired Gordon VI 7-7873

**Auto Repair**

McCALLUM'S AUTO REPAIR FOREIGN & DOMESTIC (Foreign Car Specialist) 112TH & CANYON ROAD Next to A&H Body Shop On Call After Hours LE 7-8890; Nites LE 7-0462

**TV Repair**

LET THIS SPACE WORK FOR YOU! McWik's JU 4-3300

**Septic Tank Serv.**

SEPTIC TANK CLEANING Prompt Service C. V. HUTSON GR 4-3980 GR 2-7038

**Cycle Shops**

PARKLAND CYCLE Lawnmower Winterizing FREE Pick-Up This Area 50-Yrs. Combined Experience ALSO — Duplicate Keys Made while you wait. LE 7-5772 11021 Pacific Avenue

**Septic Tank Serv.**

SEPTIC TANK CLEANING Prompt Service C. V. HUTSON GR 4-3980 GR 2-7038

**Rock Hounds**

ROCK HOUNDS — STUDENTS! Economy Priced Rock Tumbler Polish Up To 10-Lbs. Rocks \$17.95 COMPLETE VAUGHAN'S Pacific Avenue LUMBER 84th & Pacific GR 4-9515

**Landscaping**

Don's Landscaping & Paving Co. FREE ESTIMATES LE 7-6571 ASPHALT DRIVEWAYS Top Soil and Gravel

**Fencing**

Designers and Builders EXPERT WORKMANSHIP REASONABLE PRICES Easy Monthly Payments VAUGHAN'S 84th & Pacific GR 4-9515

**Let This Space Work For You!**

LET THIS SPACE WORK FOR YOU!

**BOB'S FRIENDLY MARKET** Hours: 8:30 a.m. to 7:00 p.m. 162nd & Park Ave. - Spanaway LE 7-8213 - Closed Sunday

U.S. Good Full Cut **ROUND STEAK** Lb. **79¢**

U.S. GOOD - BLADE CUT **CHUCK ROAST** Lb. **47¢**

U.S. Good **BEEF LOCKER BOX** 10-LB. ROASTS 10-LB. STEAKS 5-LB. GROUND BEEF **Only \$14.95**

U.S. GOOD - SIDE LB. **PORK** **59¢**

Every Day Low Price **GROUND BEEF** 3 Lbs. **\$1**

**LINK SAUSAGE** Lb. **59¢**

**Coffee House** **COFFEE** Lb. **49¢** 2-Lbs. **98¢**

**KRAFT Macaroni & Cheese** **DINNER** 3 Pkgs. **\$1**

**CAMPBELL'S TOMATO SOUP** No. 1 Can **9¢**

**ALCOA - 12 inch ALUMINUM WRAP** 25-FT. ROLL **29¢**

**KRAFT - 8-Oz. Pkg. Swiss & American CHEESE SLICES** **29¢**

**Fresh Produce** **IDAHO NO. 1 POTATOES** 10-Lb. Bag **45¢**

**FRESH CRISP CELERY** Lb. **10¢**

**TOMATOES** Lb. **19¢**

**12-Oz. SPAM** **39¢**

**The Quality Shortening Tin** **CRISCO** **69¢**

**BANQUET Frozen CREAM PIES** **39¢**

**4-H Girls Plans Bake Sale**

The fifth meeting of the Elk Plain Girls 4-H Club was held Feb. 27, 1963 at the Bethel Jr. High.

The group will meet next on March 27th, with refreshments being served following the meeting.

**Lay School**

A Lay School of Theology will be held here May 17-19. The event will be sponsored jointly by the University and the Board of College Education of the American Lutheran Church.

**Rainier Ranch Meats** WED. - THURS. - FRI. - SAT.

25-Lbs. **LOCKER BEEF** **only \$15.00**

209 So. 84th **GR 2-8985** RESTAURANT CATERING AND DELIVERY

**CRAZY COY IS GIVING MONEY AWAY!**

**1ST PRIZE - \$100.00 BILL**  
**2nd Prize - Automatic Percolator**  
**3rd Prize - 1/4" Electric Drill**

NOTHING TO BUY - COME IN & REGISTER

Air Compressor \$20.00  
Climbing Belts \$5.00  
Foot Lockers \$2.98  
1 Chrome Set, 4 Chairs \$7.50

**BARGAINS ARE OUR BUSINESS**

Pup Tents \$4.95  
Canteens \$1.29  
Pack Boards \$4.95  
Fold. Stretchers \$12.50  
Sleeping Bags \$5.95

**WOOL SHIRTS 89¢**

**TONS OF SURPLUS!**

Electric Outlets, Surplus 15c  
Asst. Screws, pkg. 20c  
Plastic Tape, 66 75c  
Asst. Tables \$2.00  
Barrel Pumps \$5.00

Pistol Belts \$98c  
Steel Cl Tool Box \$2.98  
Jeep Cans \$1.98  
Water Cans, G.I. \$1.98  
Leather Gloves \$49c

**The BARGAIN BARN**  
Two Locations: 1106 Market, Tac.; 17501 Pacific, Spanaway

**SALE - SALE - SALE**

Used TV's Radios - Phonographs

**DISCOUNTED 25%**

**DISCOUNTED PRICES**

TV's . . . . . \$18.25 up  
Radios . . . . . \$ 3.75 up  
Phonos . . . . . \$ 3.75 up

Trade-In Allowance Up To \$400 On Some New Sets

**Bob's A-1 TV & RADIO SERVICE LE 7-3616**  
168th And PACIFIC - SPANAWAY



# Collins Folk Have Guest From Canada

Mrs. Fred Most  
LE 7-7552

## Canadian Guests

Mr. and Mrs. Russell Peterson have had as guests his brother, Frank Peterson, a niece, Mrs. Mary Olsen, and nephew Leis Olsen of British Columbia; also Mr. and Mrs. Wenck. Mr. and Mrs. Peterson returned home with the visitors, also stopping for a visit to Victoria.

## Visit Earle's

Mr. and Mrs. Charles Vitek and family of Seattle were weekend guests of their cousins, Mr. and Mrs. Walter Earle.

## Board Meeting

The Executive Board meeting of Collins P-TA will meet Thursday evening, March 7th at the home of the President, Mrs. Peter Svith Jr. at 8 p.m.

## Camp Out

Twenty-seven boys and five adults of Troop 92 Boy Scouts held their winter camp-out over the weekend of the 16-17 Feb. Leaving early Saturday morning they drove to Silver Springs Camp grounds and set up camp. After lunch, most of the boys and three adults hiked from Silver Springs to Corral Pass and back, weary and tired. Sunday morning, the troop went up to Naches Pass for a day of sliding and fun in the snow. The fun was ended when Scout Tim Fulton struck a tree while sliding down the hill on an air mattress and dislocated his arm at the elbow. After a fast trip down the mountain, Tim spent the night in the Enumclaw Hospital.

## Miss Brazeau Engaged

The engagement of Miss Jeanne Brazeau and Paul Weymouth has been announced by her parents, Mr. and Mrs. Vernon Brazeau. The bride to be is the granddaughter of Mr. and Mrs. A. H. Wolford. A fall wedding is planned.

ed by her parents, Mr. and Mrs. Vernon Brazeau. The bride to be is the granddaughter of Mr. and Mrs. A. H. Wolford. A fall wedding is planned.

Assam, India, where they were given only a few hours in which to be ready to leave that country. She will tell of her work there and show moving pictures that are very interesting.

## Visit Daughter

Mr. and Mrs. Ellsworth Campbell visited with their daughter and family, Mr. and Mrs. Lloyd Earls in Seattle on Sunday.

## See Solons In Action

On Thursday Mrs. Walter Earle, Mr. and Mrs. Sidney Wood, Mrs. Ruth Johnson,

Mrs. Marguerette Culbertson, Mrs. Anderson, Mrs. Wittala and Mrs. Fred Most attended the Legislative meeting in Olympia.

Return From Oregon  
Mr. and Mrs. Gordon Gislerson and son Craig have returned home after spending a week in Klamath Falls, Oregon, where Mr. Gislerson was sent by the Air Force.

Visits Granddaughter  
Mrs. Ione Dalquist left Tuesday for Chicago where she will pay an extended visit to her granddaughter. Mr. and Mrs. Jack Hurst will occupy her home during her absence.

## Bethel District To Elect Board

(Continued from Page 1)

Louis Nichols, 39, lives at Route 1, Box 413, Graham. The father of two school children, Mr. Nichols is employed as an appliance repairman. After graduating from a California High School, he completed Aviation Cadet Training in the USAF, served as a Navigator, attaining the rank of Major. He is now in the AF Reserve. He has served in the YMCA Indian Guide Program and is a Boy Scout Troop Committeeman.

He notes, "I believe that our efforts should be oriented towards and guided by the effective education of our children. Certainly we need the physical facilities, and we must plan for a growing need in this respect. We need to keep abreast in new methods, but retain the prerogative to reject. We need a high regard for the morale of Faculty and Student Body, which will include the extra-curricular programs to further this cause. However, a degree of perspective is called for. We need all this if it aids our fundamental objective of "Effective Education." This is the premise to which I will devote my efforts."

District No. 5, two year term: Mrs. Elsie Berggren,

incumbent. Mrs. Berggren, a housewife, has lived at Route 1, Box 187, Roy for 17 years, with husband Oscar and three children. She is an Education graduate of PLU, and a former teacher, having taught primary grades for four years. She served Bethel Junior High School's Parents Club as its president and has been 4-H leader for six years. She has been a member of the Bethel School Board since October 1961.

Mrs. Berggren states: "The children of our area deserve good schools—the very best we can provide. It takes the interest and help of all the people in the district to provide and maintain such schools. The representatives of these interested people are School Directors. Care should be used in selecting these, your representatives, and interest and help be given to them in their job with your schools."

Bert L. Smith is 28 and has resided in Roy since he was five. He is the father of five children, and a graduate of Bethel High School. A section man for the Northern Pacific Railway, he is now serving his second term as a Roy City Councilman and is chairman of the Roy City Park Committee. He is a union member.

In his statement, he said: "My stand in this election or in any other situation is that the American Spirit of Democracy be preserved. The opportunity be provided for all to develop to the extent that they can or wish to develop regardless of their position in life."

**SHOP and SAVE**  
at  
**BROOKDALE**  
LUMBER, Inc.

**Fencing Time**  
Is Here - - -

Come in and let us show you what we have for you in fencing materials.

- 1x6 STD. & COM. GRADE 6c lin. ft.
- 1x4 STD. & COM. GRADE 4c lin. ft.
- 4x4 STD. & COM. GRADE 15c lin. ft.
- 1/2x6 CEDAR BASKET WEAVE 4c lin. ft.

This is the first grade material that you have been seeing in the fences that you admire the most.

We can install them for you or supply you with all the material that you will need. For an inexpensive fence to install yourself, we have

1x6  
At Only **31/2c** Per Lin. Ft.

Now that you are in the country, don't forget that you'll need a rural-type mail box. We have both sizes.

4'x8'x1/2" Shop grade  
**VENEER**  
This is good value.  
only **\$2.72** Per Panel

For the hobbyist we have some 36"x39" 1/4" Pieces of  
**VENEER**  
just **91c** ea.

If you are still working on the attic or rec. room job, see these: 4'x7'x3/16"

**Mahog. Veneer**  
**\$2.49**  
4'x8'x1/4" Prefinished  
**Mahog. Veneer**  
(Some imperfections)  
**\$4.95**

And for the perfect job!!!  
4'x8'x1/4" First Grade  
**MAHOGANY**  
**\$5.95**

This is factory finished mahogany that will lend enchantment to any room.

Idaho  
**WHITE PINE**  
Reg. \$25.50  
Per 100 Sq. Ft. **\$16.90**

**FLOORING**  
Weyerhaeuser 1x4  
Economy End Matched  
Ideal for that spare room  
and under linoleum.  
Per 100 **\$8.00**

PHONE  
LE 7-  
8669

**BROOKDALE**  
LUMBER, Inc.  
13602 PACIFIC AVE.

## Canyon Ready Mix, Inc.

LE 7-3943

**72nd & CANYON**  
Saturday Delivery

**Fast Service -**  
**- Quality Products**  
(ALL TRUCKS RADIO EQUIPPED)

Call For Estimates



## NEED A HOME IMPROVEMENT LOAN?

Dreaming of expanding your home? . . . modernizing your kitchen? . . . or remodeling the bathroom? These don't have to be just wishful thoughts. You can convert them into reality with a Puget Sound home improvement loan. Discuss your plans with our experienced home loan people. You'll find they have many practical suggestions that will save you money, and help solve your financing problems.



**PUGET SOUND NATIONAL BANK**  
Parkland Branch • 401 South Garfield  
MEL EAGAN, Mgr.

Open Mon., Wed., Fri. Nites Til 8 P.M.

here's **BIG NEWS**  
for the **BIG** family  
the New Model A38  
**SPEED QUEEN**

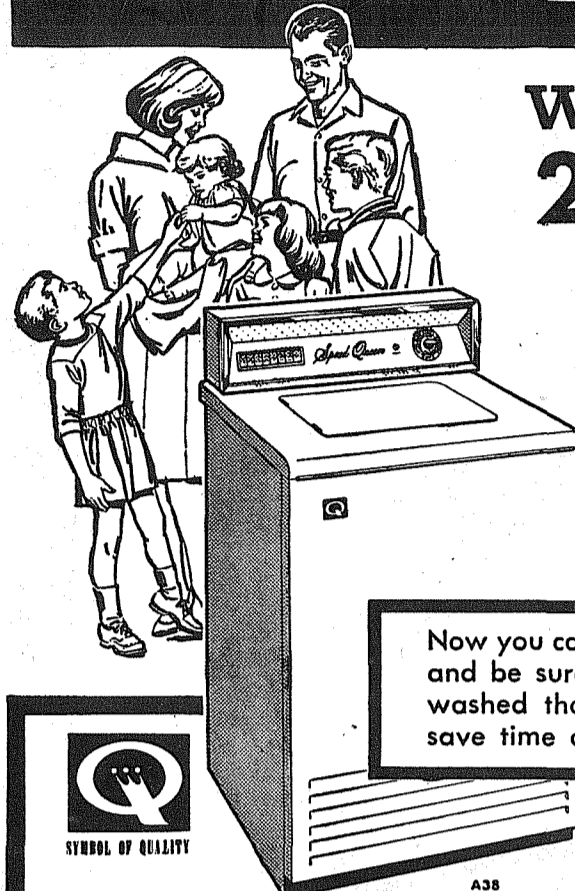

Washes Loads  
**20 to 30% BIGGER**  
than Most  
Other Washers

Now you can throw in those big loads and be sure that every piece will be washed thoroughly clean. Big loads save time and electricity.

## PLUS

- New extra large tub to whisk through big family washings. Made of rust-proof, chip-proof stainless steel. Guaranteed for life of machine.
- New 8-cycle "programming" for 8 fabric classifications. Push button selection.
- New timer control permits skipping or repeating cycle segments.
- New efficiency in clean, lint-free washing.
- New efficiency in sediment removal.
- New bleaching system for convenience and protecting clothes.
- Exclusive Fluid Drive for saving service costs.
- Suds-Saver model available.

**Special Offer!**  
Up To **\$100**  
TRADE FOR YOUR  
WORKING WASHER

**POCHEL'S**

Your Pioneer Appliance,  
TV, Auto Parts and Fuel Oil Dealer  
140th And PACIFIC LE 7-8624

Open Mon., Wed., Fri. Nites Til 8 P.M.



# SAFEWAY

**THURSDAY, FRIDAY & SATURDAY SPECIALS**

MARCH 7 - 8 - 9

## TUNA FISH

"BUMBLE BEE" Chunk Style  
(Save 10¢ A Can)

6 1/2-Oz. Can **25¢**

## STEAK SALE

U.S.D.A. CHOICE AGED BEEF  
Sirloin - Rib or Boneless Top Round

YOUR CHOICE **89¢**  
Lb.

## COTTAGE CHEESE

"LUCERNE" Assorted Varieties  
Half Gallon Carton 76¢

Qt. Ctn. **38¢**  
Pint Ctn. **19¢**

## MARGARINE

"COLDBROOK" Colored Quarters

1-Lb. Ctn. **15¢**

## CAKE MIXES

"MRS. WRIGHTS" White, Yellow,  
Spice or Devils Food

4 19-Oz. Pkgs. **99¢**

## BUTTER

"SHADY LANE" Fresh Print

1-Lb. Pkg. **59¢**



### Science Fiction Group Forming

A new science fiction group is being formed in Spanaway and will hold its first meeting Thursday, March 7 at 7:30 p.m. at the Three Monks, 161st and Pacific Ave. The group is interested in people who have had psychic experiences, in writers, inventors and all interested in New Age thinking. Any person interested is invited to attend.

### STOCK REDUCTION SHOE SALE

- 80 Pr. Womens Flats, Canvas Slippers, Heels, Wedgies, Slippers; broken sizes, soiled, etc. **99¢**
- 12 Pr. Heavy Duty Oxfords, Reg. 13.95...\$5.95
- 1500 Pr. Mens Rebuilt Army Boots **\$2.99**
- 320 Pr. Mens Rebuilt Oxfords
- 120 Pr. Mens Oxfords & Loafers, Reg. to 12.95...\$4.99
- Boys Tennis Shoes...\$2.49 & \$2.99

### PAUL'S SHOES

Open Monday thru Saturday 9 to 6 — Fridays Till 9 p.m.  
161st & Pacific Ave., Spanaway (Closed Sundays) LE 7-0552

### F-P Voters Hear Views

(Continued from Page 1)  
tions and better communication between the schools and the public."

Slated as opponents for District 4 are Frank C. Jackson, Clyde L. Rushton, and Mrs. Kathleen Skaar.

Mr. Jackson gives the following background information: He is the father of four school age sons, a former teacher, now general manager of American Wilbert Vault Co. He says: "I have long been active in Boy Scouts, Little League and other youth activities, a member of the Presbyterian Church, National Sales Executives Association and local school organizations. I am running on a platform of efficient business management, continuing emphasis on scholastic proficiency and effective Civil Defense for schools."

Candidate Clyde Rushton states, "I am the father of

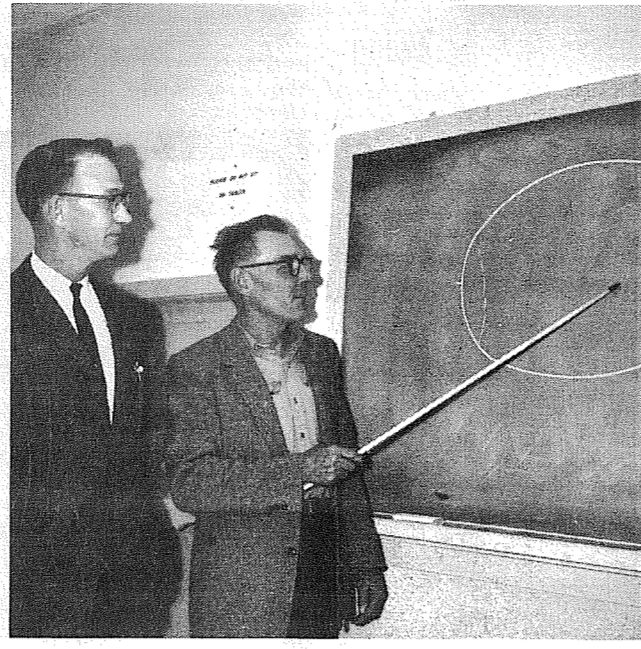

KENNETH BERGMAN, left, and Frank Madden, right, Summit area poultrymen, newly elected directors of the Pierce County Egg Producers Association, discuss March Egg Month promotion plans.

—Photo by Pierce County Extension Service

eight children of which 7 are now in school. Actively participate in Scouting program

and have been active in youth programs and am a leader in the Church of Jesus Christ of Latter Day Saints. I am a general contractor and own my business, located in the Franklin Pierce district. I feel I am capable of making the decisions of personnel, wages and building because of my business activities. I am in favor of better communications between board members and district members."

Mrs. Kathleen Skaar states her interest as follows: "I have lived in this district over eight years. And for seven years have worked in Central Avenue P.T.A. If elected I will work for more communication between the board and the public, and thoroughly investigate all expenditures in order to secure the best education for the taxpayers dollars. For a more equal balance of ideas a school board should include both men and women, and as a mother of three students my main interest is youth education."

"With ten candidates running for the important positions that will govern policies directly concerning over 5,000 students and many hundreds of employees, it certainly behooves the voting public to become informed and vote for the candidates of their choice", asserts Mrs. Donald Reed, first vice president of the Franklin Pierce P.T.A. Council. "If the voters do not make their choices known at the polls I also hope they are wise enough not to become members of "the family of Grumbles" during the period that these Board members serve," she concludes.

### Midland Well Baby Clinic To Meet Wednesday Morning

Mrs. Frank Gural LE 7-5939

**Baby Clinic March 13th**  
The Harvard - Midland - Central Avenue - Collins Well Baby Clinic will meet Wednesday morning, March 13th, at the Midland Fire Hall, with registration between 9 and 10 a.m. Dr. William McPhee will be the attending physician. For further information, contact Mrs. Arthur Hellwich, LE 7-0457.

**Fire Auxiliary**  
The Midland Fire Department Auxiliary will meet on Tuesday evening, March 12, at 8:00 p.m., in the Midland Fire Hall, with Mrs. Edward Burness presiding. Mrs. Leslie Roley will demonstrate how to plant, take care of, and prune roses. Hostess for the evening will be Mrs. Albert Bombardier. Wives of all firemen are invited to the meeting.

**Get Well Wishes**  
Mrs. Fred Cook, 2108 East 88th, is recuperating at her home, after spending ten days in Tacoma General Hospital, following a heart attack on the 7th of February. We send her our best wishes for a speedy recovery.

**Card Party**  
There will be a card party at the St. John's of the

Woods Parish Hall on Thursday evening, March 7th at 8 p.m. The public is invited. Prizes will be given and a lunch will be served during the evening.

**Deepest Sympathy**  
Deepest sympathy is extended to Mr. and Mrs. Clayton Peterson and family. Mr. Peterson's father, Peter J. Peterson, passed away Saturday in a local hospital.

**Get Well Quick!**  
Get Well Wishes also go to Mrs. Walter Olsen, who has been confined in Lakewood General Hospital, following surgery last week.

**Cub Parents' Meeting**  
The combined committee and den mothers' meeting of Midland's Cub Scout Pack No. 84 will be held on Monday evening, March 11th, at 7:30 p.m., at the home of Mr. and Mrs. Sammie Simmons, 3024 East 11th, with Committee Chairman James Minion presiding. Plans for the March Pack meeting will be discussed. All interested parents of cub scouts are invited to attend.

**4-H**  
The Nature's Defenders 4-H Club has a window display

trip to Bonney Lake 4-H tract, where they planted trees. A lesson was also given on "Facing."

The next meeting of the Nature's Defenders will be held on March 14th at the home of Mrs. George Baskett.

### PROMPT PERSONALIZED PRESCRIPTION SERVICE

**TED SWANSON**  
INSULIN - VITAMINS  
Downtown Prices  
Pay Phone Bills Here  
PLENTY OF FREE PARKING  
TINCHER'S PHARMACY  
8227 Park Ave. GR 4-3344  
Across from Fern Hill P. O.

69¢ Lb.	59¢ Lb.	69¢ Lb.	79¢ Lb.	69¢ Lb.	Our Own Country Style PORK Sausages 3 Lbs. \$1
Round Steak	Rump Roast	Sirloin Steak	Porterhouse	Rib Steak	

**25 Lb. Beef LOCKER BOX**

- 7 1/2 Lbs. ROAST
- 7 1/2 Lbs. STEAK
- 7 1/2 Lbs. GR. BEEF
- 3 1/2 Lbs. Short Ribs

Flank Steak	Beef Stew Boneless	Ground Beef	T-Bone Steak	Short Ribs	<b>\$12.95</b>
69¢ Lb.	79¢ Lb.	3 Lbs. 98¢	79¢ Lb.	49¢ Lb.	

Bar-S Sliced BACON 39¢ LB.	Wash. Grown Fresh Dressed FRYERS 35¢ LB.	Roth BOLOGNA Chunk 39¢ LB.
----------------------------	--	----------------------------

Dr. Ross DOG FOOD Only 25 Lb. Bag \$1.79	Del Monte CATSUP 20-Oz. 5/\$1
Hormel's 40-Oz. Tin CHILI-CON-CARNE 49¢	

Haley's BEEF STEW 40-Oz. 69¢	Sunny Jim SYRUP 31¢	PRODUCE 10-Lbs. 49¢
Heinz PORK & BEANS 20-Oz. 7/\$1	Or. Decanter 31¢	Fresh Crisp CELERY 10¢
Med. Chex EGGS Doz. 39¢		Tube TOMATOES 2 Pkgs. 2/29¢
Aunt Jemima PANCAKE MIX 4 Lb. Bag 39¢		Cello CARROTS Pkg. 5¢
		Med. ONIONS Lb. 5¢

Asst. Flavors JELLOS 5¢	ADAMS Family Size P-NUT BUTTER 3-LB. JAR 88¢
-------------------------	--

**9 a.m. to 10 p.m. 7 DAYS WEEK**

**BARSAIN BASKET**  
16618 PACIFIC AVE. South SPANAWAY, WASH.

**NO SALE TO DEALERS**  
We Reserve The Right To Limit Quantities

We Carry A Complete Line of Sacked Feeds.  
Prices Effective Thurs.-Fri.-Sat. March 7-8-9

### Kathleen Skaar

Is asking for your support for School Board Position No. 4, F.P. School Election, March 12.

1. For a more equal balance of ideas, school board should include both men and women.
2. More communication between the school board and the public.
3. Thorough investigation of all expenditures in order to secure the best education for the tax-payers dollars.
4. Mother of three school age children, and has a great interest in youth education.

**VOTE FOR . . . KATHLEEN SKAAR**  
District Resident For 8 Years



**NOW'S THE TIME . . .**  
Your Savings Deposits Earn Full Bank Interest from the 1st of each month when made before the 10th!

That's right . . . all deposits made to your NBW Savings account by the 10th of each month earn interest from the 1st. Interest at 3 1/2%, the highest rate permitted by law, is computed on minimum monthly balances, compounded and credited quarterly. And at NBW your savings are always available when you want them! 4% interest is paid on one-year Time Certificates of Deposit. Act now! Open your savings account at NBW where savings deposits made by the 10th of each month earn interest from the 1st!

Parkland Branch

**NATIONAL BANK OF WASHINGTON**

MEMBER FEDERAL DEPOSIT INSURANCE CORPORATION

Shop Daily 9 to 9, Sundays 10 to 6

### SEYMOUR'S

CLOTHING AND SHOES FOR ALL THE FAMILY  
9714 Pacific Ave. Free Front-Door Parking

#### Shoes for All the Family at Low Budget Prices!

#### WOMEN'S SHOES

Women's Canvas CASUALS  
Favorite canvas ties in faded blue or navy. Sizes 4 1/2-10.  
**2.99** Or 2 Pairs **\$5.00**

Spring FLATTIES Only **2.99**  
Lots of Styles and Colors!

#### GIRLS' SHOES

White and black patents, paddles, straps . . . in favorite styles! 8 1/2 to 3.  
**2.99**

#### MEN'S SHOES

ONLY **4.99**  
Dress and casual styles, ties, buckles, slippers in brown and black, 6 1/2 to 12. Specially priced!  
All shoes on serve-yourself display racks

#### BOYS' SHOES

Boys' sizes 8 1/2 to 3 in blacks and browns in slippers, buckles, ties! Large selection!  
**ONE LOW PRICE! 2.99**

#### Girls' Canvas Oxfords

Special purchase! Sizes 8 1/2 to 3 in faded blue, whites and patterns. **1.99**

Shop Daily 9 to 9, Sundays 10 to 6

### SEYMOUR'S

CLOTHING AND SHOES FOR ALL THE FAMILY  
9714 Pacific Ave. Free Front-Door Parking