

Board OK's Suburban Sewer District

See Page 2

Pierce County Herald and

The TIMES JOURNAL

Vol. 24, No. 22

May 30th, 1968

Price Per
Single Copy

10¢

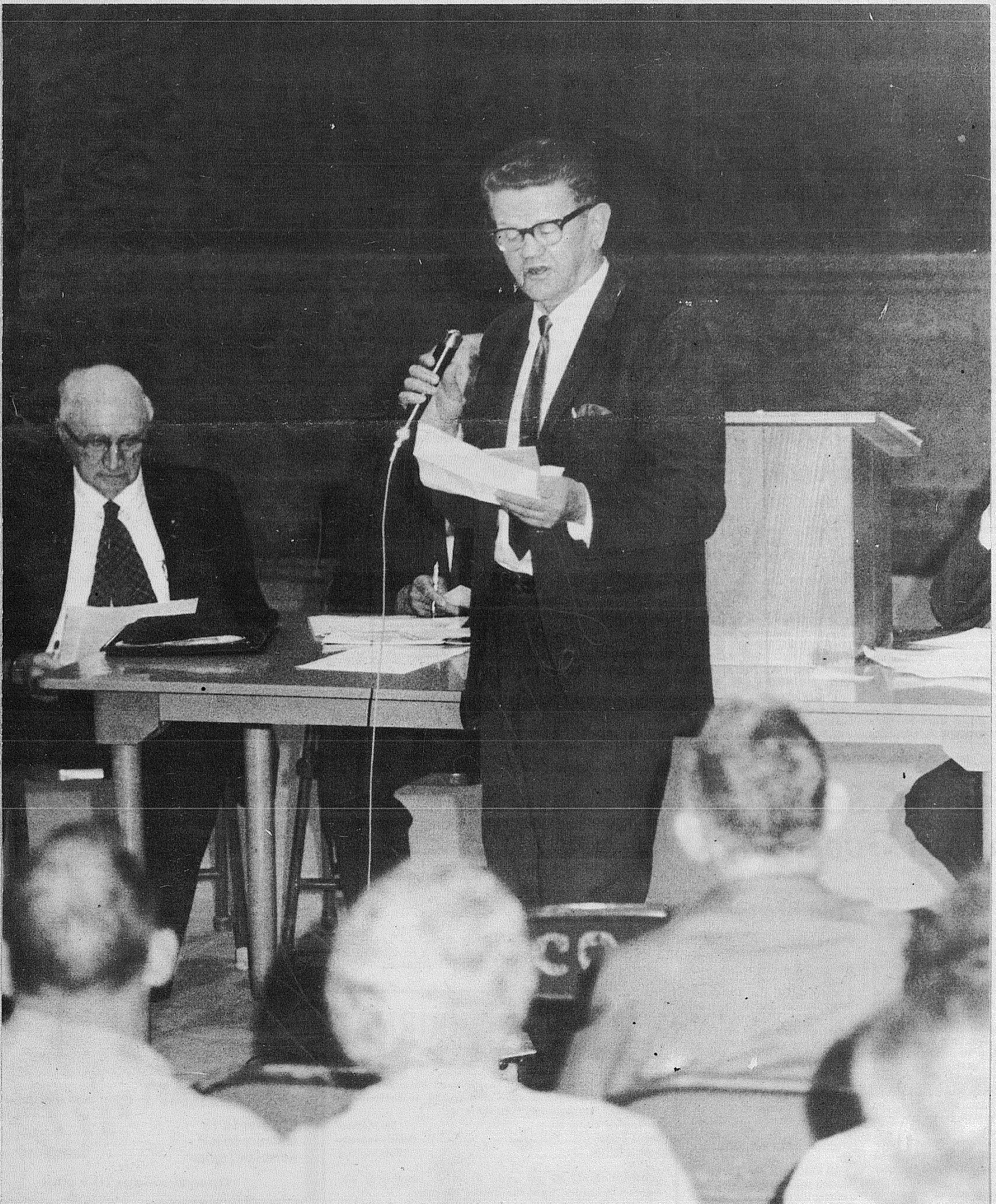

PARKLAND LIGHT and Water membership debated, then voted down an amendment proposing a mandatory veto of controversial and non-partisan resolutions presented to the Trustees. The action came during a special meeting held at Parkland School Tuesday evening. Speaker is Mr Raybell of Parkland.

Veto Amendment Vetoed By PL&W Membership

In a somewhat over-heated atmosphere the members of the Parkland Light and Water Company voted against the proposed change in the veto power of the Board of Trustees Tuesday night.

With final tallies standing at 105 for the change and 97 against, the required two-thirds of the vote was not received and the by-law remains the same.

The proposed change of Article VIII of the Articles of Incorporation sponsored by Leo Wilson and A.H. Bottiger of the Pierce County Improvement Association, would have read:

"The Board of Trustees shall have power to veto any resolution adopted by the members of the Corporation present and voting at any meeting; **Mandatory veto must also be applied to all resolutions adopted which are of a strong controversial nature. Likewise, veto must apply to all resolutions of a partisan political nature;** but the resolution so vetoed may be again submitted at a special meeting called for that purpose; and if then passed by two-thirds of the members present and voting, it shall be mandatory upon the Trustees to carry out the provisions of said resolution; **however, it is incumbent upon the Board of Trustees to veto any resolution of endorsement of objects not contained in Article II of the Articles of Incorporation of the Park-**

land Light and Water Company." (the bold type indicates the changes from the standing law.)

Before the vote was taken, the for and against reasons were given from the floor.

According to one member, Rev. J. A. Schiller, it would be belittling the position of the Trustees to take away their power of discretion in such matters, it would not be fair to tie the hands of the board this way, he added.

"Keep the veto power in the Board where it has been and should be," stated Carl T. Lindgren, adding that if the board could not do the job they have been voted in to do "get rid of them."

One member present quipped that if the proposed amendment were adopted would it not then be vetoed because of its controversial nature. Part of the crowd yelled "Yes" in harmony.

Wilson and Bottiger contend that the proposed change would have prevented the company from losing sight of the objectives outlined in the By-laws, which they claim it did when the company annexed its land to the South Suburban Sewer District.

This was argued by the members-in-general, who said that if the sewage began to contaminate the water supply then it is indeed a matter for the Parkland Light and Water Company's consideration.

Stamp of Approval Given Sewer District

The eleven-member Boundary and Review Board were unanimous in deciding not to dissolve the South Suburban Sewer District Wednesday afternoon, it was announced by Board Chairman Howard S. Reed.

The board based its decision on several factors, including — 1. The South Suburban Sewer District is in the center of the Clover Creek drainage basin; 2. Testimony of State, County, and Sanitarians should that the sewer district is needed as a population protection; 3. The plan was conditionally approved by the Department of Housing and Urban Development and the Washington State Pollution Control Commission; 4. Testimony of engineers was that the 21" line may be inadequate to handle future growth of the area, but is so designed that it can be integrated into the overall lateral collection system without duplication.

Other points mentioned by the board when the decision was rendered were the danger to the accumulated increase in pollution and the time for sewers, they stated, is an increasing reality.

According to Reed the board was not unmindful of the fact that construction of sewers is expensive and such construction might cause great hardship on some citizens, but that their decision was made because they feel the health and welfare of the population is of greater importance.

Upon hearing the board findings Clayton Peterson, resident of the South Suburban Sewer District, said: "We are very pleased that there has been a full and impartial presentation of the facts about the need for sewers in Parkland and the methods being used to solve this complex community problem."

"The Boundary and Review Board is a "Blue Ribbon Jury" or citizens, carefully selected to evaluate problems of community welfare. The fact that they have voted against dissolution of the South Suburban Sewer District indicates the judgement of the many people who have worked so hard to try to find an equitable, economic and efficient means of solving our sewage problem."

"We hope that it will soon be possible to continue our work for providing sewers in this area — every day that we delay costs money because of the rising cost of living — it also increases the dangers to the health and welfare of our people."

Pointing out that he thought the 21" trunk line proposed by the district would be inadequate in the near future, Pierce County Improvement Association president Leo Wilson said that he thought the Review Board would be defeating their own purpose by advocating what they should be discouraging.

Some of the points considered by the Board, according to law, were the avoiding of unnecessary expense and formation of irregular boundary lines, Wilson told the Journal.

Plans for the South Suburban Sewer District now awaits the end of the court hearing, which was held in abeyance until the findings of the Boundary and Review Board were known.

Sheriff Reports

Spanaway
Sheriff's Deputies are searching for a suspect believed involved in a \$438 larceny of the Stage Coach Inn, Spanaway, Deputy Gary Smith reported Tuesday.

The money was discovered missing Monday, and was believed to have been taken Sunday or Monday.

*** Parkland ***
Speed equipment valued at \$420 was stolen from a garage on the property of Donald A. Jones, 320 South 123rd, Deputy John C. Killoran reported.

Missing items included a set of Crume Headers, RAM induction manifold, duel ignition distributor, a chrome fan, and tools.

Midland
A coin collection valued at \$1,500 was stolen during a burglary of the Ernest W. Wrinke residence, 3324 East 88th, Deputy Kenneth C. Haire reported last week.

Taken were 31 silver dollars, 35 sets of proof coins, a 1963 Canadian mint set, a 1964 Canadian proof set, 35 uncirculated dollars, 1967 commemorative coin folder, 12 sets Kennedy half dollars, one 1834 half dollar, 55 rolls walking Liberty half dollars, one 25c piece set, in addition to numerous Indian head pennies and assorted rare coins.

Bethel Commencement Set At Art Crate Field

By PAT BRASSARD

The 16th annual Bethel High School Commencement has been set for 8 p.m. Monday, June 3rd at the Art Crate Field. The gymnasium will be utilized in the case of bad weather.

Baccalaureate will be at 2 p.m. Sunday, June 3rd, in the high school gymnasium, sponsored by the Bethel Ministerial Association.

Graduation will have a new look. This year at Bethel all awards and scholarships were presented last Monday at the Senior awards Assembly. Also for the first time in Bethel's history we will have an outside speaker—Professor Judd Doughty, head of Pacific Lutheran University's speech department, whose topic will be "So What." Mr. Doughty began his teaching career at Bethel.

The Bethel High School band will play the processional and recessional marches and the choir will sing.

Anyone wishing to attend the commencement must obtain a ticket from a graduating senior.

Linda Hudson, Dick Hopkins, Carla Nelson, Connie Young, and Radean Kerns will be Honor Cord Students for the graduation exercises of 1968.

Sixteen juniors will serve as

honor guards. They are: Lani Garner, Bonnie Young, Shirley Milroy, Marcia Poorman, Carole Dolfin, Delores Nichols, Kathy Reeves, Patty Ladwig, Tim McKamey, Bill Thomas, Gary Hopkins, Steve Jasmer, Rick James, Robert Harmon, Tim Crockett and Kevin Kelly.

Eatonville Students Honored

Jeffery Ownings, 21, son of Mr. and Mrs. Raymond A. Ownings, Eatonville, has received a \$250 C. W. Young Scholarship in Agricultural Education, his mother informed the Times Journal last week. Ownings is a junior at WSU.

In addition, he has been named to receive a \$250 G. A. Guitteau Scholarship.

Last week, the Journal published a WSU release telling of a \$200 C. W. Young Scholarship awarded Jeffery's brother Thomas, 19. Since, Thomas has been awarded an additional \$1000 scholarship in food technology, Mrs. Ownings said.

Parkland Library Story Hours Set

Summer story hours have been scheduled for Parkland Community Library to begin in June, according to Miss Margaret Bixby, coordinator of children's services for Pierce County Library.

Starting June 19, Mrs. Christopher Grady will tell stories for two age groups each Wednesday at the library. Pre-school children are invited to come at 10 a.m., and school-age children at 11 a.m.

As Parkland Library is not ordinarily open Wednesday mornings, the general public will not be served at these times.



STATE TROOPER applies a head bandage to a victim of a two car accident Saturday at corner of 134th and South C. Two were injured in the collision, one an 8 month pregnant woman who was thrown from her vehicle.

Women's Society To Host Guest Day

The Women's Society of Christian Service of Parkland United Methodist Church has invited the women of seven churches in the community to be their guests for program and luncheon on its regular meeting date of Wednesday, June 5th, in the Social Hall at the church, 12183 South A Street.

A short business meeting for the Parkland Society will be held at 10 a.m. with Mrs. William Detering, the President, in charge. Mrs. Russell Searce will present devotions for the business meeting. The program will begin at 10:30 a.m.

A prominent guest of the day will be the Rev. Iseka Kawase, an ordained Minister of the United Church of Japan. She is one of a team of International Women that has been traveling throughout the United States, sponsored by the Women's Division of the Board of Missions of United Methodist Church. Several

Tacoma District officers of the Women's Society are also expected to be among the guests.

Mrs. Arthur Campbell will present devotions for the program and a special musical number has been arranged.

Derek Mills, the Northwest Associate of the Center for War and Peace Studies, will speak on the subject of "Community or Chaos?"

Churches invited by the Parkland women are: Sixth Avenue United Methodist, A.M.E. Episcopal, Trinity Lutheran, Spanaway United Methodist, Our Lady of Queen of Heaven, St. John of the Woods and Our Savior Lutheran.

All Circles of the Parkland church will participate in furnishing the noon luncheon.

A nursery will be provided for the children and a drink furnished. The mothers are requested to bring a sack lunch for their children.

Registration Stations Open Half of June

Training sessions were held at the County-City Building May 24, 27 and 28 to train registrars to help with VOTER registration, which the local Pierce County Committee will be pushing from June 1 to 16th.

Over 25,000 citizens in Pierce County are not regis-

tered voters and it is the committee's aim to get these citizens on the voting books.

The following stations will be manned by volunteers the first sixteen days of June:

TRAILERS

Safeway, University Place; Shopping Center, Sumner; North Hill Realty, Edgewood; Mayfair, Parkland; Villa Plaza, Lakewood (Parking Lot); Thunderbird, Lakewood (Ludwig's Parking Lot); Food King, 12th & K; Woolworth's, 11th and Commerce.

Pierce County Herald and
The TIMES JOURNAL

Published weekly at 14620 Pacific Ave., Parkland 98444 and delivered by U.S. Mail and carrier to subscribers. Publishers: Pierce County Publishers, Inc.

Managing Editor Em Matson
News Editor Sandy Ingram
Sports Editor Bob Ingram

Subscriptions \$3.50 per year, \$1.80 six months, or 30c monthly by carrier. News stand price 10c copy.

Qualified as a legal publication under Chapter 213 of the Legislature Acts of the 1941 regular session of the State of Washington

Second Class Postage Paid at Tacoma, Wash.

Vol. 24, No. 22 May 30th, 1968

WITH THUNDERBOLT
Transistor Ignition 5 YEARS
ON SPARK PLUGS

STARCRAFT \$1775⁰⁰
Explorer TR 15
Mercury 50 H.P.
Holsclaw Trailer
Complete

Open Evenings Til 9 p.m.

PARKLAND Sports CENTER

1122 PACIFIC AVENUE TACOMA, WASHINGTON PHONE LE-7-3677

HI HO

PUYALLUP

HI HO

LARGE "AA"
PUYALLUP EGGS
3 DOZ. 1⁰⁰

NO. 2 1/2 TIN
VAN CAMP'S
PORK and BEANS
5/1⁰⁰



COME AND SEE THESE
Thrilling Events

THE ANNUAL MEMORIAL DAY
PUYALLUP RIVER RACE

HUNDREDS OF DOLLARS IN CASH PRIZES
TO THE BOATS GOING FARTHEST UP
RIVER IN ONE HOUR.
ENTRY BLANKS AT HI HO SPORTS DEPT.

ACTIVE CLUB OUTDOOR
CHICKEN BAR-B-QUE
THURSDAY through SUNDAY

ROTARY CLUB MEMORIAL DAY
WALKATHON

Starts at Pioneer Park, Ends at Hi Ho



ALL
UNSWEETENED
KOOL AID
12/39^c

FOREMOST
INSTANT
BREAKFAST
49^c

WATERMELON

RIPE AND READY 9^c lb

SPINACH Fresh Local Bunch 10^c

CALIFORNIA PINK
GRAPEFRUIT 5-lb. Bag 59^c

GRADE "A" LYNDEN, YOUNG HEN
TURKEYS 39^c lb

MILWAUKEE
WIENERS 53^c lb

RATH'S 1-lb. or 2-lb. Pkg.
BACON 69^c lb

BAR-B-QUE ROAST
SIRLOIN TIP 1⁰⁷ lb.

RATH'S HICKORY-SMOKED THE FINEST
HAMS 3-lb. CAN... 3⁴⁷ ea.
5-lb. CAN... 5⁴⁷ ea.

69^c lb. BAR-S POLISH OR
BOLOGNA RINGS 49^c ea

THIN SLICED, LAND-O-FROST
LUNCH MEATS 3/1⁰⁰

TOP SIRLOIN
STEAK 1⁶⁹ lb.

RATH'S BOLOGNA
BY THE PIECE 39^c lb

NO. 2 TIN
FLOWERLAND
PINEAPPLE
5/1⁰⁰

2 1/4-oz.
UNDERWOOD DEVEILED HAM
5/1⁰⁰

LOWEST DRUG PRICES ANYWHERE

REG 1.49 "KNACK"
GILLETTE RAZOR 69^c

REG. 1.00 **Ban** SPRAY DEODORANT 49^c

REG. 95c **Gleem** Toothpaste.... 59^c

REG. 1.00 **Head & Shoulders**.... 57^c

LARGE 28-oz.
COKE SPRITE FRESCA
7/1⁰⁰

100-COUNT
Fonda White
PAPER PLATES
49^c

HAMBURGER OR WIENER
BUNS 4 / 1⁰⁰

GIANT PACK
POTATO ROLLS 2 Doz. 59^c



SHOPPING CENTER
PUYALLUP

PRICES EFFECTIVE MAY 27 through JUNE 1st

HI HO

PUYALLUP

HI HO

WEDDING INVITATIONS

Everything for Weddings & Receptions

Also

Religious & Foreign Language Invitations

Party — Social — Cocktail Invitations

PARAGON PRINTERS

11806 Pacific Ave.

LE 7-7100

SPECIAL

Hair Cuts at **2²⁵**

at **2²⁵**
Millie's STYLETTE
Beauty Shop

LE 7-8042

228 169 E. Spanaway

Penny's Donutville

LUNCH
Burgers - Fries
Shakes

Hourly Fresh Donuts
TO GO

Hours: 7 a.m.-9 p.m.

Thru Fri.

Til 6 p.m. Sat.

GR 2-9868

TUE-WED ONLY

15c off on any order when customer has ad

9201 Pacific Ave. (Next to Wigwam)



Year-end Concert Planned At PLU

Pacific Lutheran University's Choir of the West will combine forces with the University orchestra and Concert Band Saturday, June 1, to present a year-end concert.

The complimentary performance will be at 8 p.m. in PLU's Memorial Gymnasium. Special guests will be graduating seniors and their parents.

The orchestra, under the direction of Jerry Kracht, will open the program with Beethoven's "Overture to Egmont" and Brahms' "Academic Festival Overture."

Next the Choir of the West, directed by Maurice Skones, will sing Bach's "The Righteous" and Miklos Rozsa's "To Everything There Is a Season." Concluding the concert will be Gordon Gilbertson and his band playing Martin Mailman's "Liturgical Music for Band" and Owen Reed's "La Fiesta Mexicana."

Pierce County Park Department public beach areas on American and Spanaway lakes and at Lake Tapps will be opened for use on Thursday, May 30, and Saturday and Sunday, June 1-2.

Dick Hannula, aquatics supervisor for the County Parks, and Parks & Recreation Director Tom Cross have announced that lifeguards would be posted at American Lake and Spanaway Lake beaches beginning on Memorial Day. Lake Tapps' lifeguard will not be on duty until Saturday, June 8.

The hours of supervision announced by Hannula for the beaches are:

North and South American Lake — 10 a.m. to 9 p.m.

North and South Spanaway Lake — 10 a.m. to 9 p.m.

The beaches will be supervised daily during these hours beginning Saturday, June 8, according to Hannula.

Faith Assembly To Install At Masonic Temple

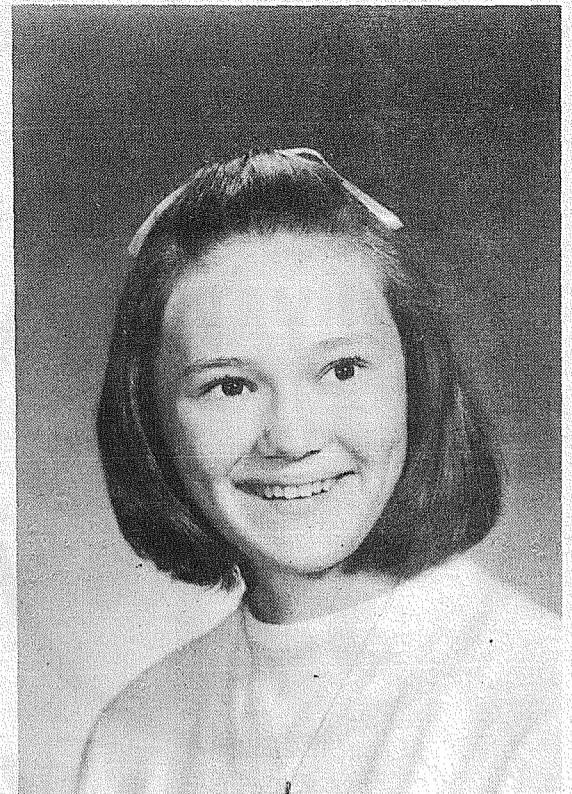

PATTE DOYLE

Miss Patte Doyle, daughter of Mr. and Mrs. Alan C. Doyle, will be installed as Worthy Advisor of Faith Assembly, Order of the Rainbow for Girls, at a public ceremony 8 p.m. Friday, June 7, in the Parkland Masonic Temple.

Her theme, "The Clear Days of Tomorrow," will be carried out with California poppies and colors of orange and indigo.

Installing officers will be Linda Timm, Presiding Worthy Advisor; Mrs. Lavern Zothman, Presiding Mother Advisor; Jennie Kimmel, Marshal; Vi Lindbo, Chaplain; Marlene Tobel, Recorder; Mrs. Theodore Fellrath, Musician; and Mrs. Robert Clinton, Mrs. Dora Lynn Rice, Judy Omat, Linda Thompson, Sandy Williams, Joyce Fordice, Sharon Bergman, Julie Smith, Phyllis Landis, and Janet Loverin.

Other elected officers to be installed include Marie Roberts, Worthy Associate Advisor; Barbara Bracy, Charity; Trudy Kethadre, Hope; and Teri Overaa, Faith.

Appointed officers are Judy Bergman, Chaplain; Vicky Lindbo, Drill Leader; Su Ellen Arrow-smith, Love; Chris Leppard, Religion; Anita Hiller, Nature; Trudy Douglas, Immortality; Beverly Kimmel, Fidelity; Odette Messer, Patriotism; Joanne Tennyson, Service; Gloria Spangler, Musician; Kathy Mathews, Choir Director; Carol Woodward, Confidential Observer; and Jackie Sisk, Outer Observer.

Courtesy officers are Bible Bearer, Brenda Failey; Flag Bearer, Gayla Douglas; Standard Bearer, Jeanie Huntsman; Page of the East, Katie Lindbo; Page of the West, Janet Castle; Keeper of Jewels, Patricia Fisk; Historian, Karen Brown; Orator, Roxanne Hansen; Lecturer, Becky Shinkle, Assistant Outer Observer, Paula Murat; Reporter to the Confidential Observer, Cindy Bracy; and Hostess, Linda Timm. Alternate bow members will be Cindy Bracy, Love; Roxanne Marsh, Religion; Paula Murat, Nature; Debby Timm, Immortality; Lynn Coby, Fidelity; Christine Sundquist, Patriotism; and Joceann Sisk, Service.

Installed also will be the new Rainbow dad, Mr. Chuck Overaa. Dreamboats for the term will be Chuck Dovey and Pat Donnelly.

Miss Ann Marie Casteel, accompanied by Jan Berntsen, will be soloist. Others assisting are Barbara Doyle and Joy Olson, programs; Nancy Doyle, guest book; Molly Doyle, Bible Bearer; Kathy Lind and Donna Salzbrun, cake; Judy Jalafsky, punch bowl; and Mrs. William Landahl and Mrs. Florence V. Olson, pouring. The Sword Ceremony will be performed by F. W. Keator Chapter, Order of DeMolay.

A reception will follow the installation, with members of the Mothers Club in charge.

Local Scholar Receives Grant

Nancy Diane Dimond, 20-year-old daughter of Mr. and Mrs. Fred E. Dimond, Jr., has had her Carman Scholarship appointment renewed, according to the Carman

Scholarship Committee.

Miss Dimond, a graduate of the Franklin Pierce High School, is attending the Western Washington State College.

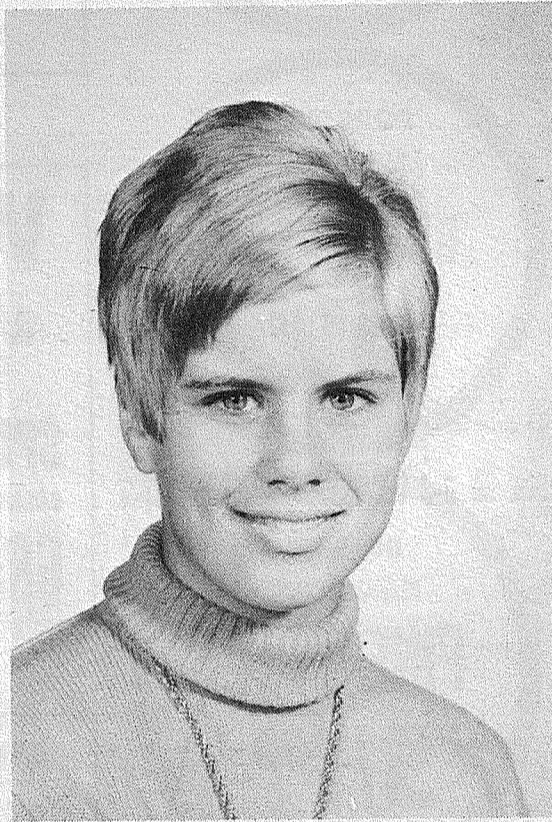

STEPHANIE BASKETT, daughter of Mr. and Mrs. Stephen J. Baskett Jr. 801 South 121st and a student of Franklin Pierce High School, is vacationing in Norway. She arrived in Oslo May 11, and is the guest of Dr. and Mrs. Stein Lie Iverson, an Oslo dentist. Stephanie and Dr. Iverson's daughter, Bente, became friends while the latter was an exchange student living with the Paul Ragstad family in Puyallup. Stephanie plans to return in time for school this fall.

Angelo's PIZZA HOUSE

ORDERS TO GO

Featuring top sirloin and American dishes, spaghetti, rigatoni, meat balls, sausage, ravioli, beer and wine.

Choice of Pizzas

cheese & tomato
anchovie
mushroom
italian sausage
pepperoni
tuna

bacon
peppers
olive
hamburgers
ham
salami
onion



LE 7-7233

14102 PACIFIC AVE.
PARKLAND

CALL AHEAD, IT'S PIPING HOT ALL THE WAY HOME.

PICK UP A BOX, PAIL, BUCKET, OR A BARREL.

SPROUSE-REITZ



CAPRI

Bath Oil, Shampoo, or Creme

Rinse

1 Fluid Pint
Reg. 69c

Your
Choice

57^c ea.

\$1 RUMMAGE TABLE \$1

Everything from Swim Suits to Everyday wear. Values to \$8.99
It all goes on sale at one dollar per item.

For Your Writing Needs

FAVORITE
ENVELOPES

100 Count
Package
Reg. 49c

33^c

FAVORITE
TABLETS

Plain or
Ruled
Reg. 49c

33^c

SPROUSE

-REITZ

VARIETY
STORES

8218 Pacific Ave.

ENTERTAINMENT

1 P.M. and 7:30 P.M.

Open to Public

3508 McKinley Ave.

ART GALLERY

GIFTS

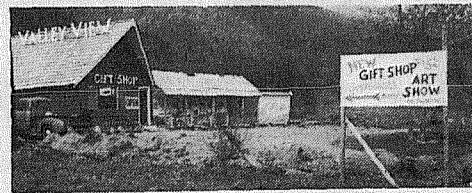

Original Oil Paintings by Local Artists
Ashford, Wash.

"On The Road To Paradise"

SOUVENIRS



Lakewood General
Mr. and Mrs. Frank R.
Koop, Rt. 1, Box 1339, Spanaway, girl, May 21st.
Mr. and Mrs. Louie G.
Mettler, Rt. 1, Box 36, Eatonville, girl, May 22nd.

Did you know that

Bill Ehli



is
good for Life?

A good person to see for life insurance, that is. He has a policy designed to fit your needs exactly! Call now, for the full story on this up-to-date protection. (It's the same good deal as State Farm auto insurance.)

Bill Ehli

9920 Pacific
LE 1-1800

STATE FARM LIFE INSURANCE COMPANY
HOME OFFICE: BLOOMINGTON, ILLINOIS
P6648



SPECIAL

**DRAPES CLEANED,
PRESSED & PLEATED**

**DAVE'S
NU-WAY CLEANERS**

5^c SQ. FT.

7209 Pacific
GR 5-1144



DOROTHY ATLEE received an orchid corsage during a farewell luncheon held in her honor Tuesday and hosted by Pierce County 4-H Horse Leaders. Pinning the corsage is Gladys Jones while County Extension Agents and hostesses look on. Attending were Eddie Thomason and Frank Stowe, Extension Agents; Loleta Johnson, Hilltop Hillbillies 4-H; Mrs. Sid Woods, Tiny Hoofs 4-H; Jean Johnson, Silver Spurs; Margaret Schuller, Hesten Riders; Virginia Mullens, Hesten Riders; Addie Eyestone, Saddle-ettes 4-H; and Annabelle Stillman, Tiny Hoofs 4-H. Mrs. Atlee has been active in 4-H activities and will move with her family to Mountain Home Idaho in June.



The Times Journal
14620 Pacific Avenue
Tacoma, Washington 98444
To the Editor:

It was disheartening to a large number of the members to hear of the resignation of Alvin L. "Al" Raber, manager of our Parkland Light and Water Company.

For Alvin Raber has long been a worker for community betterment in the Parkland area. There are few public benefit programs which have come about since his settlement into the district which have not felt the strength of his support nor the warmth of his enthusiasm. And in his duties as management head of the company he has added to the luster of the image of the organization, both among the customers and the other utility groups in the region.

Although talk has not been inconsiderable, no definite charges relative to the rupture have been made. Both parties in public statements have discussed the issue with restraint and dignity. The Board of Trustees is composed of a group of five men, four of whom have had years of service behind them.

Raber, it is understood, felt that he could not conscientiously perform as manager

within what he felt were restrictive guide lines laid down by a majority of the board. Being unable to work out a solution, he resigned.

Based upon the conviction that the Lord was liberal in spreading both imperfections and talents, indiscriminately, even sometimes in the same person, some folks had wondered what would happen were the board to authorize someone — not a Trustee — to negotiate the differences into a mutually acceptable arrangement.

Of the 5 trustees, 4 were poled (one member being too ill to be interviewed) — one was 100 per cent in favor of inviting the former manager to make a negotiated immediate return, another was willing, another felt the board should formally discuss the matter at a future meeting and would abide by the group's decision, and the fourth was opposed.

And there it rests. No man is indispensable, but as Johnnie remarked, "A good man is hard to find."

Sincerely,
Carl T. Lindgren

The Board of Directors of Clover Park School District No. 400, Pierce County, Washington, will conduct a special meeting to be held on the 31st day of May, 1968, at 5 p.m., at the Clover Park School District Administration Building, 5214 Steilacoom Boulevard S.W., for the purpose of fixing and adopting the 1968-69 Preliminary Budget.

MORTUARY
(North & Pacific)
PARKLAND

The Country Parson

"I hope my quips don't leave you feeling good without being good."

Copyright, by Frank A. Clark

MORTUARY
(North & Pacific)
PARKLAND

Franklin Pierce Summer School Set

Individualized instruction takes priority in Franklin Pierce's summer school as students in groups of three or four meet with teachers in basic subjects four days a week.

Conducted in cooperation with Pacific Lutheran University, reading, mathematics and social studies centers make use of teachers who attend PLU institutes in these subjects to teach small groups of children, Howard Motteler, summer school director, explained.

The teachers help the students learn during summer school in the morning and then attend their own college classes in the afternoon.

The social studies center will also be used to evaluate the teachers who instruct the classes, as it is being held in cooperation with a PLU class designed to work out modern evaluative techniques.

Registration in the reading, mathematics and social studies centers, though limited, is now being accepted from students in all grades, Motteler said. Last year only a reading center was offered in the program but more than 200 students took part in it, Motteler said.

Model Program Slated At PLU

Pacific Lutheran University has joined with 42 other Northwest institutions to develop specifications for a model education program to prepare elementary teachers.

The U.S. Office of Education has awarded the Northwest consortium a \$163,000 contract for the project entitled ComField. It emphasizes development of a competency based, field centered, systems approach to teacher preparation.

The Northwest Regional Educational Laboratory, a non-profit organization with administrative offices in Portland, is coordinating the project.

During the next six months three task forces will develop instructional systems, management systems for operation of the program in colleges and the community, and evaluation and cost accounting systems. Dr. Kenneth A. Johnston, director of the PLU's school of education, represents the university in the project.

No Other Bank Can Make This Statement

ACCOUNT NUMBER		NATIONAL BANK OF WASHINGTON		PAGE NO.		
40 722 890				1		
ROBERT F OR SALLY JOHNSON 1631 PACIFIC DRIVE EVERGREEN WASH						
CHECKS	DEPOSITS	DATE	BALANCE			
10 00	43 94	2 29	17 65			
50 00		2 29	292 53			
3 18		3 01	242 53			
10 21	14 83	3 05	239 35			
130 96		3 15	214 31			
12 50		3 15	83 35			
3 36		3 15	70 85			
69 59	23 39	3 20	415 87			
100 15		3 25	322 89			
1 27 SF		3 25	222 74			
		3 25	221 47			
PERIOD BEGINNING	PERIOD ENDING	NO. OF CHECKS	AMOUNT OF CHECKS	NO. OF DEPOSITS	AMOUNT OF DEPOSITS	SERVICE FEE
2 24 68	3 25 68	12	472.11	2	677.20	1.27

When it comes to balancing your checkbook, we have one statement to make... and we make it for our Regular checking and Budget checking account customers as well! It's a completely detailed monthly statement that itemizes every check, every deposit, every transaction that affects your checkbook balance. Our statement is the only *sure* way of keeping your records in order. Let us make *your* next statement.

CHECK WITH BANK OF WASHINGTON

AT YOUR SERVICE: PARKLAND BANKING CENTER

NATIONAL BANK OF WASHINGTON / TACOMA, WASHINGTON
MEMBER FEDERAL DEPOSIT INSURANCE CORPORATION

CHURCH DIRECTORY
ATTEND OUR
WORSHIP
SERVICES

<p>PARKWAY Presbyterian Church Sunday School 9:30 a.m. Worship Service 10:45 a.m. Nursery Service Provided 714 - 138th East LE 1-4373 Rev. Wesley J. Drummond</p>	<p>Spanaway Assembly of God 166th & Pacific Ave. Sunday School 9:45 a.m. Morning Worship 11 a.m. Evening Evangelistic 7 p.m. Family Night Wed. 7:30 p.m. LE 1-1412</p>
<p>Spanaway Lutheran Church 8:30 & 11 a.m. Worship Service 9:45 a.m. Sunday School Grades 1 & Up 11 a.m. Sunday School 3, 4 and 5 Year Olds John L. Briehl, Pastor 160th & A St. LE 7-5978</p>	<p>Parkland Lutheran Church & Christian Day School Worship... 10:30 a.m. Sunday School-Bible Study 9:15 a.m. All ages H.A. Theiste, pastor LE 7-5492 LE 1-0777</p>
<p>Trinity Lutheran Church Worship Services 8:30 & 10:30 Sunday School 9:30 & 11:30 PASTORS Erling C. Thompson Robert Drowes 12115 So. Park LE 7-0201</p>	<p>Attend Church This Sunday</p>



Vending Machines Receive Scrutinization

The Board of Directors of the Franklin Pierce School District are considering the use of a bank of vending machines to provide the lunches for the Washington High School students, according to officials of the board.

Now using the vending machine method, and the school which the board here has been studying, is the South Kitsap High School.

Two of the FP Board members, Mrs. Jo Anne Matson and Harold Sherry, accompanied by Thomas Stephens, assistant superintendent, travelled to the South Kitsap High School to view the students during the lunch period. They noticed that the machines were well used (according to school officials, the lunch participation went from 25 per cent to 60 per cent because of the machines) and little, if any, was discarded. Upon viewing the thrown away food materials it was discovered the only food thrown away was the sack lunches the students brought from home.

Parents in the South Kitsap area were opposed to the machines when they were first installed, but it was noted that since the students do now eat lunch the parents have been won-over.

The State Schools Food Superintendent is opposed to the vending method it was learned, because she did not consider the available hot dogs, hamburgers, Poor Boy sandwiches and soup as Class "A" lunches.

She stated that the school lunches now used are measured for their protein value, not so, she added, with the vending offerings.

The participating parents' reply to this was, that if the child discards half of the prepared lunch anyway, they then loose the protein value, and the so-named Class "A" lunch.

Arguments for the new approach to school lunches include the fact that the prepared food is still made in the school kitchens, with the exception of the canned soup. Also for the new method is the reduction in costs. Only two cooks are needed to man the Kitsap school kitchen, and no dishwashers are required.

The price of the dinner will not vary much from what is already charged, stated officials. A hot dog from the vender would cost 15 cents and the large Poor Boy sandwich, 40 cents.

A decision on whether the Franklin Pierce districts Washington High School will go to the venders is expected to be forthcoming.

FRANKLIN PIERCE School Directors Jo Anne Matson and Harold Sherry sample vending machine school lunches during a visitation to South Kitsap High School, Port Orchard, Tuesday. South Kitsap School officials said installation of the machines

resulted in greater participation in the school lunch program by students. Directors are considering the possibility of using vending machines at Washington High School. Business Manager Tom Stephens accompanied the directors to the Port Orchard school.

Remember May, 1938, and a.....

25¢ AN HOUR MINIMUM WAGE

What kind of a spring day was it, 30 years ago this month? In Asia, the Japanese had been momentarily crushed by an army of over 800,000 Chinese in vital Shantung Province. In Rome, Il Duce was hosting Hitler, and here in the United States it appeared certain that Congress would pass the bill calling for a flat 25 cent an hour minimum wage.

Meanwhile, things were happening here in Puyallup as well. For instance, the Fraternal Order of Eagles had just opened their new Daffodil Aerie; the Puyallup cinder men had won the conference track title the week before, beating their nearest competitor Highline easily; Gene Autry was appearing in "Public Cowboy No. 1" at the Roxy; and spring suits were selling from \$22.50 at Gerstmann Bros. Here at Citizens we were already past our first 40 years of service to our friends in and around Puyallup. And that same heritage of service, built over the past 70 years is still available to everyone. We've enjoyed being a part of the Puyallup area's past. Now we look forward to being a big part of it's tremendous future as well!

Citizens STATE BANK

MEMBER
FEDERAL
DEPOSIT
INSURANCE
CORPORATION



- ★ MAIN OFFICE - PUYALLUP
- ★ SUMNER
- ★ SUMMIT VIEW
- ★ EDGEWOOD - MILTON
- ★ WILLOWS

Graduates

Bethel High School
— 1968 —

David Agnew, Deborah Almond, Eric Anderson, Gracie Anderson, Marvin Antonie, Leslie Ashmore, Randle Baker, Michael Balmer, Rodney Barker, Linda Barrow, Paula Bartlett, Karma Bauer, Sandra Beckman, Joyce Behling, David Betschart, Linda Bingham.

Ralph Bjornson, Donna Borneman, Elizabeth Branstetter, Roger Branstetter, John Brandner, John Briehl, Ann Bruner, Michael Buck, Yvonne Buller, Cheryl Bury, Raymond Buster, Jeffrey Charboneau, Linda Cloran, Wendy Coile, Gloria Cole, Wendell Cole, Fay Coonc, Sharon Daffer, Darlene Dale, Mickey Doescher.

Judy Domser, Linda Dove, Steven Drexler, Paul Dugger, Sherry Dusek, Vickie Ealey, Pamela Eaton, Sheryl Edwards, Wayne Elliott, Christine Ewell, Virginia Fanelli, Angela Fritz, Robert Fronia, Ronald Fuhlman, Glenda Gardner, Linda Gilstrap, David Gordon.

Michael Guffey, Patricia Guffin, Brian Guthrie, John Guthrie, Carol Hansen, Cheryl Hansen, Steven Harlow, Roger Harpel, Sandra Hatch, Timothy Haugen, David Heindselman, Robert Hicks, Richard Hopkins, Harvey Houtsma, Julie Huddleston, Linda Hudson, Karen Hughes, Irma Humiston, Jane Hurni, Cha-Sil Hyun.

Pamela Ince, Robert Irons, Rawleigh Irvin Jr., Keith Ivers, Daniel Jackson, Curtis Jacobs, Rick Jewell, Kathy Johnson, Gene Johnston,

Jeanni Johnston, Scott Johnston, Shirley Johnston, Donald Jowers, Susan Kalahan, Cheryl Kappham, Judy Kellogg, Suzanne Kelly, Radean Kerns, Robert Kinsey.

Nellie Kistenmacher, Steven Kruse, Ute Kullman, Marilyn Kvale, Sandee LaVergne, Michael LaVine, Douglas Lee, Donna Leibrand, John Lervold, Marilee Magnuson, Brenda Mann, Linda Mann, Linda Martin, David Martin, Diana Matter, Edward Mayo.

Patrick McCann, Jeanine Merritt, Deborah Miles, Edward Miller, Gary Miller, Nancy Miller, Deborah Morrish, Theresa Mulcahey, Charles Mullins, Carla Nelson, Jeffrey Nichols, Linda Noe, Danny Ofstad, Diane O'Neill, Diane Overway, Linda Parham.

Thomas Parkinson, Cheri-Lynn Pawley, Joseph Petoski, Georgia Phelps, Linda Phillips, Cynthia Polly, Michael Poorman, Marion Porter, Kristin Priest, Teri Rebold, Calvin Riley, Carol Rind, Candace Ritz, Katherine Robinson, Gary Rowe, Sharon Ruddy, Edna Schilter, John Scholz.

Brett Shake, Richard Shepard, Enid Smith, Sheryl Smithlin, Tina Sorensen, Redfield Stocking, Rita Swenson, Frank Swetz, Harold Thomas, Linda Timm, Allen Tuller, Allen Virgillo Jr., Vicki Vollbrecht, Edward Warring, Rickey Watkins, Susan Wells, Hugh Wheeler, Catherine Wilbar, Karen Wood, Kirk Wright, Michael Wright, Loran Wright, Constance Young, John Zurfluh.

An Endowed Care Cemetery



Fir Lane Memorial Park
Dryer Fir Lane Chapel

924 East 176th Street
Spanaway

LE 1-5500

Field Trips Planned For FP Youngsters

Seven field trips to all parts of the State of Washington for one, two and three days each, is the main drawing card for fifth and sixth graders in the Franklin Pierce School Dis-

trict this year.

The field trips are part of a new summer school program called "Washington, My Home". The students will study and visit all kinds of

industries and areas in the state as part of the program, according to James Scarce, Larry Paulsen and Dale Storaasli, instructors.

The class will be limited to 45 girls and boys, mostly on a first come, first served basis, Scarce said. Cost for the class is \$50, he added.

Field trips included in the

class will be to the capitol in Olympia, Grand Coulee Dam, Ginkgo petrified forest, Kanford Atomic works, Mt. Rainier National Park, Mt. St. Helens, Olympic peninsula and several industries.

During the two and three days trips, the students will sleep in state parks. The last trip of the course, which will

run from June 17th to July 18th, will be a two-day pack trip in Mt. Rainier National Park. The girls will take a two-mile round trip and the boys will make a five-mile round trip.

It is estimated by the instructors that the students will spend some 250 hours in class learning during the 19 days of the summer program.

The Board of Trustees of Tacoma Community College will meet at 3:30 p.m. Wednesday (5/29) in the TCC Administration Building, it was announced by Frank E. Cooper, chairman.

CONGRATULATIONS CLASS OF '68 GRADUATES!

Eatonville, Bethel, and Franklin Pierce High Schools will soon award diplomas to 1968 graduates. Pacific Lutheran University will present diplomas June 2. We salute you, 1968 Grads. You have completed courses of study that will help you shape the future that now lies in your hands.

We sincerely wish you every success!

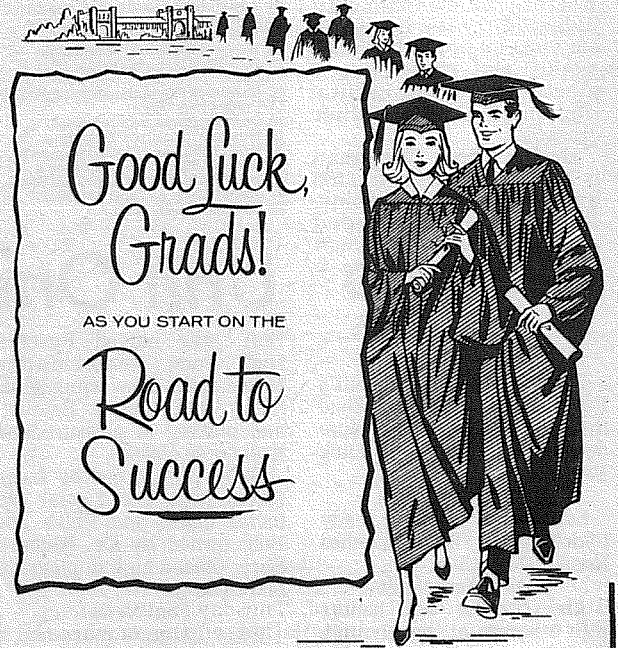

YOU DID IT, GRADS!

Congratulations, grads, on receiving the greatest gift there is, an education. If luggage is on your "wish list" for a graduation gift, drop a hint . . . we have a great selection.

5 Piece Set Matching Luggage

Reg. 29.95 Charcoal - White - Soft Blue

\$19.95

SHOP MART

133rd & Pacific Ave.



SWIM SUITS
1 & 2 piece - sizes 30-40
\$8.99 TO \$12.99

Denim Shorts
2.99

Knee knockers: Denim stretch nylon/cotton.
Sizes: 8-20 **3.99**

Move free, into sunny bright prints in easy care assorted prints and fabrics.

\$4.99

MODE O'DAY

VILLA PLAZA

BEST WISHES TO OUR GRADS

and the best gift idea, too!



It's a fact . . . most graduates are car-minded! Make your grad happy . . . help him graduate to a car of his own. We offer great values in late-model or like-new used cars. Choose now.

"Most For The Money"
All Makes . . . All Kinds

ARMSTRONG USED CARS

11009 Pacific Ave.

LE 7-5524

Success TO OUR GRADS



We wish you success in the future, graduates. And to relatives and friends, we suggest . . . make Graduation Day perfect, send flowers.

Lund FLORAL CO.

9021 Pacific Avenue
GR 4-8414

Good Luck to our Grads!

We wish all our graduates the best as they begin their futures. And we're ready to help girl grads start off right with a new hairdo, for Graduation Day.

Charm Beauty Salon
413 Garfield

LE 7-7475



YOU DID IT, GRADS!



Congratulate the graduates on your list with a gift selection of their favorite records and long playing albums.

Gifts From **Sprouse-Reitz** Variety Stores
8218 Pacific Ave.

Good Luck to our Grads!

We wish you every success in all your endeavors! And to all those who want to remember their favorite graduates in a special way, may we suggest a lasting gift of jewelry.

Shop



SMITH JEWELRY

8238 Pacific Ave. GR 2-2351

GRADS - AT IDON'S

100% Human Hair Wigs \$34.95 & UP

100% Human Hair Wiglets \$5.25 & up

iDON'S

11214 Pacific Ave.
LE 1-2676

HORSEMEN'S NEWS

Colts and Fillies

Sponsor Horse Show

Colts and Fillies will sponsor an open horse show June 2 at the Tacoma Unit #1 Indoor Sports Arena, one mile East of Pacific Avenue on 176th Street.

The show is approved by Washington State Horsemen, and Mrs. Dee Westergard, Tukwila, will judge. Entry fee has been set at \$1.00 per rider, with trophy and ribbons to 7 places in Junior Equitation and 5 places in other classes.

Horse Show Chairman is Mrs. Ted Erickson, 1105 South Huson, Tacoma. Trophy will be awarded

to High Point Rider.
Program

- 9:00 a.m.
- 1. Trail Horse, Jr. to ride.
- 2. Trail Horse, Sr. to ride.
- 3. Stock Seat Equitation, 10 and under.
- 4. Stock Seat Equitation, 11 thru 13.
- 5. Stock Seat Equitation, 14 thru 17.
- 6. Stock Seat Equitation, Sr. Amateur.
- 7. Hunt Seat Equitation, 10 and under.
- 8. Hunt Seat Equitation, 11 thru 13.
- 9. Hunt Seat Equitation, 14 thru 17.
- Lunch Break
- 10. English Pleasure, Open.
- 11. Appaloosa Pleasure, reg. required.
- 12. Western Pleasure, 13 and under.
- 13. Western Pleasure, 14 thru 17.
- 14. Western Pleasure, 18 and over.
- 15. Bareback Horsemanship, 13 and under.
- 16. Bareback Horsemanship, 14 thru 17.
- 17. Color Class, Open.
- 18. Quarter Horse, reg. required.
- 19. Western Pleasure Pairs, open.
- 20. Novice Western Pleasure, open to horses and ponies not winning a first place at a Zone Approved Show.
- 21. Stock Horse, no rope, amateur.
- 22. Costume Class, open.

Tacoma Unit One

Pierce County Sheriff's Posse is having their 6th Zone meet this Sunday at the Thunderbird Stadium. Good Luck Boys.

Tacoma Lariettes
Lariettes are getting ready to drill at the "Little Britches Rodeo" June 15-16.

Horse Show Notes
Jack Stecker won honors with 3 horses at the Olympia Show last weekend. Beeotoe, owned by Neil

Hoff, was named Reserve High Point Performance Horse of the show winning his halter class, Junior Reining, and placing in pleasure and trail horse classes.

Gally Gal, owned by Irene Strom, won her 2 year old halter class, and Phil's Joe Bob, owned by Dr. Richard Berg, placed high in pleasure and reining.

Foal News
Edna Berger's mare had a colt by her Morgan stallion, Ringo.

Horse Show Surprise

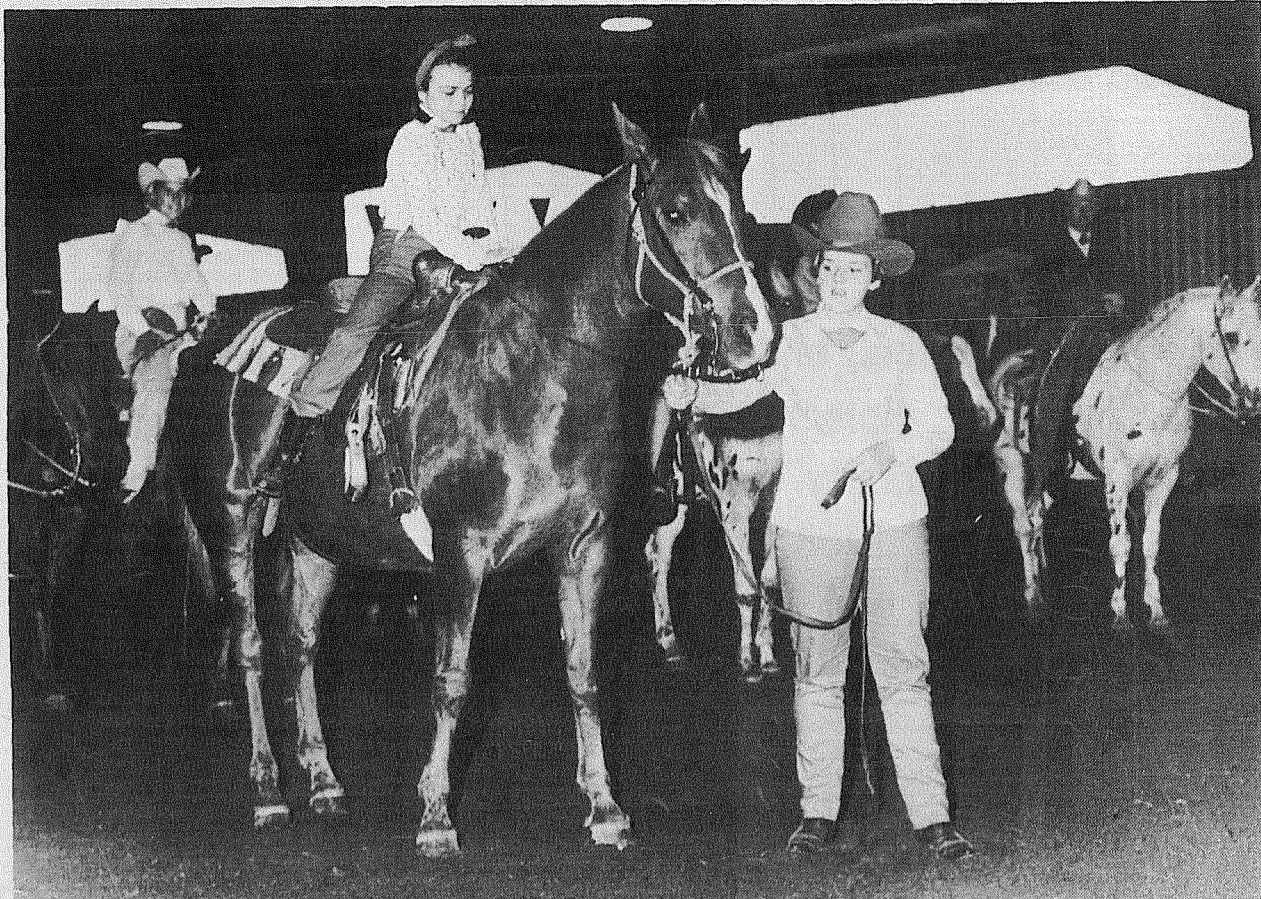

BIRTHDAY SURPRISE. Tears of joy trickled down the cheeks of 10 year old Lori Ackley as she mounted her birthday "present" during the open horse show held recently by Washington Horsemen, Tacoma Unit One.

The present, an 8 year old half Arabian named Shabu, came as a complete surprise. Grandstand spectators helped with the presentation by singing "Happy Birthday Lori." — Jerry Shea Photo.

Woodbrook Stable News

Woodbrook Stable is taking several horses to the Washington State Open Horse Show in Yakima this week. The show has 1,000 entries already and many post entries are expected. Show judge will be Mr. Michael Page, a member of the U.S. Olympic 3 day team.

Some of the local riders who will be going to the Yakima show are Linda Piper, daughter of Dr. and Mrs. Clinton Piper. Linda will ride "Can Do" owned by Woodbrook Stables in Open Jumper Division and Merry Laughter also owned by Woodbrook Stables in the Junior Hunter division.

Karen Martinak will ride her horse Hi Noon in the Amateur Owner Hunter Class. Laurie Gonyea, daughter of Mr. and Mrs. Doug Gonyea, will ride her horse Happy Dale which the Gonyea's recently purchased from Cleveland Ohio.

Steve Peas, owner of Steves Gay 90's, will drive his Morgan team in the Morgan Gay 90's class at the Yakima Show, and Wendy Pease will ride Cricket's Mr. Lucky in the pony hunter division and Cricket's By Jiminey in Junior Hunter.

Some of the classes scheduled for the Yakima show are Open Jumper, Hunter Classes, Arabian, Morgan, and Tennessee Walker Classes, Three and Five Gaited Classes, and a variety of Western classes.

The Tacoma Polo Club meets every Friday night and practices in Woodbrook's indoor arena from 8:00 to 10:00 p.m. The public is welcome.

Some local members of the Polo Club are—Dr. Piper and Hal Dickson of Spanaway, Alan Amaroso, Irv Selden, and Gordon Wood of Roy, and Bill Lindberg of Lakewood.

Milking Heifer Changes Hands

Franklin Byrd, Jr. of Spanaway, has purchased a heifer calf, W M Sherry Cupid P336054, Polled, from Ray William & Sons, Eatonville, Wash.

The new animal is a registered Milking Shorthorn and the record of the transfer of ownership has been made by the American Milking Shorthorn Society at Springfield, Missouri.

Riding Club News

Firecrest Caballero's

Saturday May 25th, the Firecrest Caballero's trailered their horses to the Ft. Lewis Reservation for a club trail ride and fun day. Although the weather was gloomy it failed to dampen the spirits of this active group.

The Caballero's will be busy next week getting last minute details ready for their annual open playday June 9th at the EZ Bar arena on 38th and Tyler. Everyone is welcome to bring their horses and participate or just come and watch. Watch for a list of events in next weeks paper.

Margie Jackson, Eatonville artist, will hold a one man show June 1st to the 29th at the Handford Gallery on the second floor of the main library in downtown Tacoma. Included in the 40 pictures on display will be portraits of Banner Girl, Crimson Page and Jade Island, three of the better known local Quarter Horses.

Margie will also have displayed several miniature oils, drawings and prints. A preview will be held Friday June 1st 7:00 to 9:00 p.m.

prize money won by the contestants at Roy will count toward points in the NRA championship standings. The top fifteen men in each event along with the top fifteen men in each event from the Idaho Rodeo Assn. at the end of the season will compete at a Finals Rodeo which is held in conjunction with the Portland International Livestock Exposition. Since the Roy Rodeo is one of the first of the NRA season a large turnout of contestants is expected, everybody wants to get the lead in the prize money. Top NRA contestants in each event along with some outstanding contestants from British Columbia and the Washington Rodeo Assn. will be on hand.

These cowboys are also competing for the sterling silver trophy buckles in each event. These buckles are made by Don Ellis of Seattle, well known silversmith and former rodeo hand and are very much coveted by all rodeo contestants. The buckles are sponsored by the Roy Rodeo Assn. and will be awarded at the Labor Day week-end rodeo, points from both rodeos count toward winning the buckles.

Roy Rodeo June 1-2

The Roy Pioneer Rodeo Assn. opens its 9th season with the first of their semi-annual rodeos, Saturday and Sunday, June 1 and 2 at 1:30 p.m. both days at the Roy Rodeo Arena in Roy, Wash.

Malcom Huston, rodeo chairman, has engaged the top rated bucking horses and bulls of Ralph McLean of Coulee City and roping and dogging livestock belonging to Jim Gibbs of Yelm.

Ralph McLean has many outstanding bucking horses, including Ole, a saddle bronc never yet qualified on; Camas Annie and Bad News who both assure a contestant a ride straight to the pay window if he can just stay aboard.

Ralph was one of the three Washington state rodeo contractors at the Washington Rodeo Assn. finals in 1967. Fourteen of his horses and ten bulls were in the draw at this Finals rodeo. Such bulls as No. 3, No. 66, and No. 99, each one "a good draw" for anybody's money.

Jim Gibbs not only provides the calves, cows and steers for most of the rodeos throughout the northwest, he also conducts jackpot ropings and practice sessions at various indoors arenas during the fall and winter seasons. Jim is also a very active contestant, competing in Team Roping and Wild Cow Milking.

This year both of the Roy Rodeos have been approved by the Northwest Rodeo Assn., which means that the

"Horsemen's Market Place"

Classified Directory
Board — Trainers — Breeders
Outfitters — Feed Dealers

AT STUD Madsen Arabians STALLIONS AT STUD Rt. 1 Box 1297 Spanaway VI 7-7721	Horseshoeing PROMPT RELIABLE SERVICE HORSESHOEING VI 7-2449 P.O. Box 142 FLOYD A. GREEN Puyallup, Wash.	Fencing CEDAR LUMBER - FENCING TACOMA CEDAR PRODUCTS CO. "At the Waterfall" 14512 Pacific LE 1-2559
Feed Dealers WALLER ROAD FEED 7710 Waller Road Fisher and Alber's Feed Hay - Grain - Tack Vitamins - Vet Supplies LE 7-5552	Automobiles STATION WAGONS, CARS AND TRUCKS "Come See Us" Andy EGAN RAMBLER "Fairness to All" 8223 Pacific GR 4-9404	Outfitters The Bunkhouse COMPLETE LINE OF TACK & WESTERN APPAREL 12605 Pacific Ave. Tacoma, Wa. 98445 LE 7-5510
NOW STANDING to approved mares, Registered Morgan Stud, old government blood lines. LE 1-5999.	We can't shoe your horses BUT We can shoe your cars — trucks — trailers TINY'S TIRE SERVICE 108th & Pacific Ave. LE 1-4535	Boarding — Training DIGGERS STABLES HORSES BOARDED Rt. 2 Box 2254 Spanaway VI 7-2789
ALBERS FEED Open Sunday The Farm Boys 112th Canyon Rd.	BILL JACKSON BREAKING-TRAINING VI 7-7854 Rt. 1 Box 186B Eatonville	BOARDING-BREAKING-TRAINING-RACE TRACK-ARENA MARS STABLES DON LINDQUIST-TRAINER TH 5-1231 11919 144th E. Puyallup, Wash.
LOGAN Feed & Livestock Rt. 1 Box 1112 Spanaway VI 7-7578 — Hardware Everything In Hardware For The Horseman Fencing tool! South End Hardware S. 185th & Pacific Spanaway	LE 1-4555 RODEO CUSTOM SHOP Dean & Dodie Vosburg Complete Saddle Repair Shop Western Wear English Tack & Togs 164th & Pacific Spanaway, Wash.	
Board-Train-Riding Lessons Also At Stud S-Will-Dee. Appaloosa Marion's Dice. Quarter Horse THUNDER'S KEMOSABE IS HERE We have Arabian, Quarter Horses, Appaloosa, Walking Horse Stallions. A few breed- ings available on these fine horses. Visitors Always Welcome. VI 7-2881 George Karr Tacoma Unit #1 Stables 1 Mile East of Pacific on 176th		

Longacres News

After a rousing opening weekend of thoroughbred racing at Longacres, the refurbished Green River plant moves into its second week of operation with the presentation of two stakes events.

The 10th running of the traditional \$7,500-added Memorial Day Handicap is slated for Thursday, May 30th.

Sunday's headliner is the 21st running of the \$7,500-added Fashion Handicap.

Both attendance and fiscal figures were of record proportions for Longacres smashing opening, a fact indicative of an outstanding season.

The Memorial Day Handicap matches three-year-old and older stakes campaigners at a sprint distance of five and one-half furlongs.

Tis Cricket, last year's victor in track record time of 1:02 4/5, is expected back to defend its laurels. The powerful five-year-old gelding is a California bred.

Other stars likely to go postward include Silver Duke, Strong Dolphin, Tres Quentos, Sir Gladiator, Melmitch, Kyreen, My First Trip, Prize Rebel, Mr. Q. D., Terrango Kid and Big John, Jr.

On Sunday the equine queen of Washington State will be measured in all particulars. Primary qualifications in this contest require the regal lady to step six furlongs in about 70 seconds in order to be crowned. In twenty runnings the Fashion 'Cap for homebred fillies and mares has become one of the favorites of Longacres crowds. History records that a mare named Dark Damsel raced to victory four times in this stake. No other queen carries such credentials.

Overwhelming pre-race favorite for this year's Fashion is Miss Redoubt. The dominating filly is owned by Drs. Ranniger, Irwin and Venema, same trio who sent the famed Smogy Dew to a Fashion Victory in 1965. Youthful Glen Williams, Smogy's conditioner, also handles Miss Redoubt. The brilliant four-year-old was flown in from Hollywood Park last Thursday. She arrives fresh for new conquests.

Mojo, winner opening day in near record five and one-half furlong time, is a likely. Phoney Fran, second finisher in the same encounter, is another hopeful. Others expected to go postward include Treasured, Copper Girl, Fair Lucy, Velvet Vicki and Winning Hostess.

Racing for the holiday weekend is scheduled for Thursday, Friday, Saturday and Sunday.

Saturday is Newspaper Publisher's Day.

Thursday, Saturday and Sunday programs commence at 1:45 p.m.

Friday's program, a twilight affair, begins at 4:15 p.m.

Lino Burgos booted in seven winners in the first three days of the meeting to take an early lead in the Longacres jockey standings.

However, the two runners up, Lennie Knowles and Larry Pierce, came through with the "money" victories. Knowles, the track's leading rider in 1967, piloted Bonfire Baby home in Friday's \$5,000-added Seafair Queen Stakes. Pierce followed up Sunday by riding Mr. Q. D. to an upset victory in the \$7,500-added William E. Boeing Stakes.

Knowles and Pierce held second place in the opening weekend tabulations with four wins each. Tied for third with two firsts apiece were P. J. Bailey, Jack Leonard, Ronald Namba, Fred Sasai and Clell Sherwood.

Following are the standings through May 26, including every jockey with one or more winners:

Jockey	mts	1	2	3
Burgos	22	7	6	2
Knowles	25	4	5	2
Pierce	29	4	5	3
Sasai	3	2	0	0
Bailey	9	2	2	0
Namba	10	2	0	2
Sherwood	13	2	1	0
Leonard	22	2	3	2
*LaGuardia	4	1	0	0
*Hollingsworth	5	1	1	0
Minin	9	1	0	3
Doll	19	1	0	3
Wright	19	1	1	2

*denotes apprentice jockey

SIX TRAINERS TIED

Six trainers have saddled two winners each after the first three days of racing at Longacres. They are: J. H. Boyce, Bob Meis, Luke Rakow, Leonard Roberts, Dan Russell and Roy Steele.

Meis sent Bonfire Baby to the post Friday in the Seafair Queen Stakes. He owns the filly in partnership with his brother, David, and sister, Rosemary. F. H. Jarnagin conditioned Mr. Q.D. for his upset in the William E. Boeing Stake.

Spanaway To Feature Demolition Derby

SPANAWAY - Spanaway Speedway promoters Dick Bennis and Al Reiten have planned a Memorial Day race program that should be a sure fire success for superstock fans, weather permitting.

In addition to the A.R.L. superstocks continuing their



"When you quit learning, you're on your way out."

This sage advice over an early morning cup of coffee in "The Village" (back stretch-barn area) last week in a conversation with two old heads who have been in the Thoroughbred business for over 50 years (collectively).

One of them said, "I learn something new every day, every week and every racing season." This goes to prove that the "know-it-alls" generally do not succeed in this sport of kings for "Kings of Sport". Progress is the watch word!

Automation has finally reached into Thoroughbred racing. It was a long time coming but it's here. We refer to barn activities and the care of "hots" that need walking and exercise after a race or a workout. An enterprising inventor from Phoenix and now based at Yakima has come up with an electric powered contraction with four arms that revolve. It looks like a helicopter in slow motion. Four "hots" (horses) are hooked to the device and around and around it goes. Two switches, one in the barn and one on the machine, give control as wanted and needed. Some trainers are even beginning to build their own slow merry-go-rounds. We'll soon see some that will walk eight horses at the same time.

It has its assets and some liabilities. One owner remarked, "It works fine except when you have to stop it to give some hot horse a sip or two of water as he cools out."

Another pointed out that it is dependable. On rainy days the boys hired at 50 cents per horse to do the walking often decide to stay in bed and not get to work. It takes about ten minutes to get all four horses going but it works. This is a real money saver for large stables with 30 or 40 horses.

Truly this is the machine age!

FOR YOUR VIEWING PLEASURE: June 2nd, Fashion Handicap for fillies and mares 3 years old and up bred in the State of Washington at six furlongs for \$7,500 added.

annual point battle, spectators will be treated to the first demolition derby of the season, a sort of Russian Roulette on wheels. The idea in this event, is to put as many cars out of action as possible and be the only piece of equipment running. This is accomplished by ramming other contestants in order to put them completely out of action, and it amounts to a wild, slam-bang affair.

The superstocks will deviate from their regular Sunday afternoon program next week by slating a full racing program Saturday, June 1st, with time trials set for 7:00 p.m. Their Sunday slot will be filled by figure "8" competition, a situation similar to heavy traffic at 42nd and Broadway in New York with no stop lights. The intersection becomes somewhat of a disaster area before too many laps.

Bethel Sports Banquet

By Kevin Kelly

Bethel High School's annual spring sports awards banquet was held Monday, May 26 at Brad's Restaurant.

Those receiving special awards were Bill Thomas who received the Parkland Kiwanis Baseball Inspirational Award, Dick Hopkins who received the track inspirational award, and John Briehl and Mike Poorman, who were voted this year's track co-captains.

The mile-relay team credited with setting a new school record with a time of 3:33.8 at the district meet were presented a special trophy. Receiving the honor were Mike Poorman, Loran Wright, John Briehl, and Gary Grazzini.

A welcoming talk was given by Booster Club President Lloyd Hopkins, and the invocation was by Rev. John Briehl of Spanaway Lutheran Church. Honored guests were Dr. Fred Gramann, Rev. and Mrs. John Briehl, Mr. and Mrs. Ed Niehl, Mr. and Mrs. Lloyd Hopkins, Mr. Phil Zurfluh, and Miss Lee Larson.

After dinner entertainment was by the Vagabond Four.

Little League Needs Sponsors

A cry for help has gone out for sponsors for the Parkland Youth Sports League.

According to officials of the Little Leaguers, only two have stepped forward to sponsor the 125 Parkland area boys who desire to play baseball.

Four more sponsors are needed if the league is to be a success, stated officials. Sponsorship fee is \$50, which includes balls, bats, uniforms, trophies and league-end dinner.

The youngsters, ages 9 through 13, are planning to open their season on Monday, June 3rd. All the boys will be allowed to do practice, until the league is determined.

The two sponsors already acquired include Tony Corso's Enco Station and the 621 Organizational Maintenance Squadron at McChord AFB, who are in hopes of raising the necessary funds to sponsor yet another team.

Interested sponsors are asked to please contact Frank Renfro at LE 5-5116 after 8 p.m.

SPORTS

Swim Program Registration Underway

Registration for the first session of the Pierce County Park Department's swim instruction at the Pacific Lutheran University pool will continue this week at the PLU pool office and at Bethel High School.

Bethel-area residents may register at the high school Friday, May 31, from 4 to 8 p.m. and on Saturday, June 1, from 1 to 4 p.m.

Residents of the Franklin Pierce School District will register Saturday, June 1, from 10 a.m. to 1 p.m. at the PLU pool office.

Registration fees are \$4 for children and \$5 for housewives. Transportation will be provided from Franklin Pierce elementary schools for \$2 per session and from Bethel schools for \$3 per session.

Bethel Lettermen To Wash Cars

The Bethel High Lettermen will host their third annual fund-raising car wash from 9 a.m. to 5 p.m. Saturday, June 1st, according to Ed Tingstad.

The wash, to be at the Anderson Chevron Station, 176th and Pacific, will take care of cars, trucks, campers, trailers, Hondas, and any other motor vehicle.

"The fee is small enough that you wouldn't want to wash your car yourself," said Tingstad, "but, large enough to help us complete our objective. We urge everybody to support this project."

The first session will be given June 17 through July 5 from 9 a.m. to 12:30 p.m. at the PLU pool.

Smith Built

CAMPERS & CANOPIES

CUSTOM



QUALITY

14606 Pacific Ave.

Phone LE 7-8022 Tacoma, Wash.

Spanaway Speedway

PRESENTS

Big Memorial Day Doubleheader!

THURSDAY, MAY 30th

A.R.I. SUPERSTOCKS

PLUS A SLAM-BANG

DEMOLITION DERBY

A FULL AFTERNOON OF THRILLS AND SPILLS!!

*TROPHY DASHES *HEATS *MAINS
TIME TRIALS 1:30 - RACING 3 PM

**2 MILES EAST OF PACIFIC AVENUE
ON 159th, TACOMA**

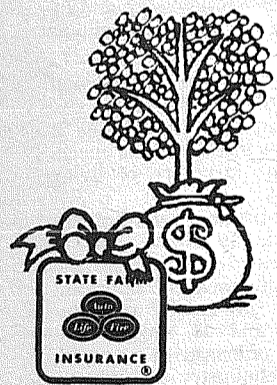

The present your son wants least...

He'd rather have a football, or a new bike. He'd never ask for insurance. But it's something he really needs.

Just like a money tree, State Farm's Junior Protector Policy can grow with your son to give him cash for college... for emergencies. Or, it can keep growing when he has a son, too. And, guaranteed insurability allows him to expand coverage in the future. Call me today.



Bill McMonnies
16607 Pacific Ave.
Spanaway - LE 1-6833

STATE FARM LIFE INSURANCE COMPANY
Home Office: Bloomington, Illinois

PIERCE COUNTY HEADQUARTERS FOR

1968

- ★ CHRYSLER
- ★ PLYMOUTH
- ★ VALIANT
- ★ BARRACUDA

CALL GR 4-0621

Steven MOTOR CO.
2705 SOUTH TACOMA WAY

WANTED USED CARS

CALL
RAY BADER
(Sales Manager)



**And Egan
RAMBLER**
"Fairness to All"

8223 Pacific Ave.
GR 4-9404

Used Car

HEADQUARTERS

"MOST FOR THE MONEY"
All Makes... All Kinds

ARMSTRONG'S USED CARS LE 7-5524

NEW - MORE POWERFUL

the **1968's**
ARE HERE

VOLKSWAGEN

27 MAJOR CHANGES
COME IN AND

Tom Carstens
AUTOHAUS

7030 So. Tacoma Way
GR 4-0666
TACOMA DEALER SINCE 1955

DISCOUNT AUTO PARTS HOUSE

MACHINE SHOP SERVICE

New & Rebuilt Parts
GENERATOR & STARTER REPAIR

FREE TESTING

motor rebuilding
valve grinding
Full line of auto parts at discount prices.

MARTENS ECONOMY AUTO PARTS, INC.

11012 Pacific Tacoma
Call LE 1-1144

Open 7 Days A Week
Monday thru Friday
8 a.m. To 8 p.m.
Saturday 8 a.m. to 6 p.m.
Sunday 11 a.m. to 5 p.m.

Legals

IN THE SUPERIOR COURT OF THE STATE OF WASHINGTON IN AND FOR PIERCE COUNTY NO. 181828

SUMMONS BY PUBLICATION FRANCIS J. BREHM, Plaintiff, vs JOYCE G. BREHM, Defendant. THE STATE OF WASHINGTON to the said JOYCE G. BREHM, Defendant:

YOU ARE HEREBY SUMMONED to appear within sixty (60) days after the date of first publication of this Summons, to-wit: within sixty (60) days after the 23rd day of May 1, 1968, and defend the above entitled action in the above entitled Court, and answer the complaint of the plaintiff, and serve a copy of your answer upon the undersigned attorneys for plaintiff at their office below stated; and in case of your failure so to do, judgment will be rendered against you according to the demand of the complaint, which has been filed with the Clerk of said Court.

This is an action for divorce upon the grounds that the parties have lived separate and apart for a period in excess of five (5) years.

PETERS & TRACY
By: Phillip S. Tracy
Phillip S. Tracy
Attorneys for Plaintiff
11024 Pacific Avenue
Tacoma, Washington 98444
Published May 23, 30, June 6, 14, 21 and 28 in Pierce County Herald and Times Journal.

This Week's Winner

Mr. and Mrs. Al Bartle, 408-169th South, found their home pictured in last week's Times Journal. "Your House Contest" ad to claim the weekly \$9 jackpot.

They have lived in their present home since 1946, and have three children and six grandchildren. He is a job superintendent for Kam Construction.

Buy at Home —

And save at local stores. Read the ads in this newspaper for money saving items.

Legals

NOTICE TO BIDDERS:
Sealed bids will be received by Franklin Pierce School District No. 402 for WATERPROOFING AND PAINTING at the Parkland Elementary School, 121st Street and Pacific Avenue, Tacoma, Washington, 98444.

Bids for WATERPROOFING AND PAINTING will be invited at the District Administration Board Room, 315 South 129th Street, Tacoma, Washington.

Bids mailed shall be addressed to the attention of Mr. Thomas L. Stephens, Assistant Superintendent of Business-Operations.

Bids delivered by hand shall be left with Mr. Stephens Secretary.

Bid opening shall be set for 2:00 P.M. Wednesday June 5, 1968 and will then and there be publicly opened and read aloud. Bids received after the time fixed for opening cannot be considered.

Specifications, including contract documents, may be examined at the office of the Superintendent of the Franklin Pierce School District and may be obtained there, upon deposit of \$10.00 for each set.

The full amount of the deposit for one (1) set of documents will be refunded to actual bidders upon return of the documents, unmutated and without marks or annotations within seven (7) days after the time set for opening the bids. Other deposits will be refunded, with deduction for the actual cost of reproducing under the same conditions.

Each bid must be accompanied by a certified check cashier's check or bid bond with State Licensed Surety Company as Surety, in an amount not less than five percent (5 percent) of the largest bid; made payable to the Franklin Pierce Schools.

No bidder may withdraw his bid after the time set for the opening thereof, unless the award of contract is delayed for a period exceeding thirty (30) days.

By order of
The Board of Directors
Franklin Pierce School District
No. 402
Pierce County, Washington
Mr. Thomas L. Stephens, Clerk

Published May 23 & 30 in the Pierce County Herald and Times Journal.

Legals

NOTICE OF SALE
REAL PROPERTY OWNED
BY PIERCE COUNTY
(Spanaway Park Area)

NOTICE IS HEREBY GIVEN that the Pierce County Treasurer will, on Monday the 10TH day of JUNE, 1968, at the hour of 2:00 P.M., at the Tacoma Avenue Entrance to the County-City Building, Tacoma, Washington, receive bids at public auction for the sale of the following described parcels of real property:

Parcel A:
(Spanaway Park Area)

A parcel of unimproved real property, comprising about 4.69 acres, located within Section 21, Township 19 North, Range 3 East, W.M., Pierce County, Washington, more particularly described: Beginning at the Northeast Corner of Bushalier Donation Land Claim; thence West along the centerline of 149th Street South for a distance of 50 feet; thence South 30 feet to the South right-of-way line of said 149th Street South and the true point of beginning of this description; thence South and parallel with the West line of Block 4 in Wright's Acre Tracts to the Northerly right-of-way line of Military Road; thence Northwesterly along said Northerly right-of-way line of existing Military Road to the East right-of-way line of Pacific Avenue; thence North along the East line of said Pacific Avenue to the South right-of-way line of said 149th Street South; thence East along the South line of said 149th Street South to the true point of beginning in the Northwest Quarter of Section 21, Township 19 North, Range 3 East, W.M. EXCEPT the South 40 feet and the east 50 feet reserved for a additional county road right-of-way.

Parcel B:
(Spanaway Park Area)

A parcel of unimproved real property, comprising about 1.88 acres, located within Section 21, Township 19 North, Range 3 East, W.M., Pierce County, Washington, more particularly described: Beginning at the Southwest Corner of Lot 16, Block 3 of Egermoyer's Addition; thence West along the North right-of-way line of Louvre Street to the East line of Pacific Avenue; thence North along said right-of-

Legals

way of Pacific Avenue to the South right-of-way line of Old Military Road; thence Southeasterly along Military Road to the West line of Egermoyer's Addition; thence South along said West line of Addition to the point of beginning; EXCEPT the North 10 feet reserved for additional right-of-way for Military Road and EXCEPT the East 50 feet for County road.

Parcel C:
(Spanaway Park Area)

A parcel of unimproved real property, comprising about 1.42 acres, located within Section 21, Township 19 North, Range 3 East, W.M., Pierce County, Washington, more particularly described: Beginning at the Northwest Corner of Lot 15, Block 2 of Egermoyer's Addition; thence West along the South line of Louvre Street to the East right-of-way line of Pacific Avenue; thence South along said Pacific Avenue right-of-way to the North right-of-way line of Spanaway Street; thence East along said North right-of-way of Spanaway Street to the West line of Egermoyer's Addition; thence North along said West line of Addition to the point of beginning, EXCEPT the East 50 feet for County road.

Parcel D:
(Spanaway Park Area)

A parcel of unimproved real property, comprising about 1.23 acres, located within Section 21, Township 19 North, Range 3 East, W.M., Pierce County, Washington, more particularly described: Beginning at the Southwest corner of Lot 16, Block 2 of Egermoyer's Addition; thence South along the West line of said Addition 70 feet to the true point of beginning; thence continuing South to the inside corner of Bushalier Donation Land Claim; thence West parallel with the South right-of-way line of Spanaway Street to the East right-of-way line of Pacific Avenue; thence North along east right-of-way line of Pacific Avenue to the South right-of-way line of Spanaway Street; thence East along said Spanaway Street right-of-way to the point of beginning, EXCEPT the South 60 feet and the East 50 feet for County Roads.

Parcel E:
(Spanaway Park Area)

A parcel of unimproved real property, comprising about 9.41 acres, located within Section 21, Township 19 North, Range 3 East, W.M., Pierce County, Washington, more particularly described: Beginning at the intersection of the North right-of-way line of 159th Street East (Metropolitan Park Road) and the East right-of-way line of Pacific Avenue, in the South one-half (S 1/2) of Section 21, Township 19 North, Range 3 East, W.M.; running thence East on the North right-of-way line of East 159th Street 320 feet; thence North parallel to the East line of Pacific Avenue 1281.81 feet more or less; thence running West parallel to East 159th Street 320 feet; thence South on the East line of Pacific Avenue 1281.81 feet more or less to the point of beginning.

Parcel F:
(Spanaway Park Area)

A parcel of unimproved real property, comprising about 23.54 acres, located within Section 21, Township 19 North, Range 3 East, W.M., Pierce County, Washington, more particularly described: Beginning at a point 320 feet East of the intersection of the North right-of-way line of East 159th Street (Metropolitan Park Road) and the East right-of-way line of Pacific Avenue as located in the South one-half (S 1/2) of Section 21, Township 19 North, Range 3 East, W.M.; thence continuing East on said North right-of-way line of East 159th Street 800 feet; thence North parallel to Pacific Avenue 1281.81 feet more or less; thence running West parallel to said East 159th Street 800 feet; thence South parallel to Pacific Avenue 1281.81 feet to the point of beginning.

Parcel E shall be sold subject to a lease between Pierce County and the State of Washington pertaining to a portion of the said Parcel comprising about .6 acres presently used for a Washington State Patrol weighing station. The said lease provides for rental in the amount of \$150.00 per year and for termination of the lease by either party upon sixty days written notice. The weighing station and related structures are owned by the State of Washington, and the State has the right to remove them when the lease expires or is terminated.

The auction will be conducted in the following manner: two sets

of bids will be received; one from those who seek to purchase all of the aforesaid Parcels as a single unit, and another from those who seek to purchase individual parcels, commencing with Parcel A and continuing through Parcel F. At the conclusion of bidding the Treasurer will report the results to the Board of Pierce County Commissioners which will, at its next regular meeting, to be held at 10:00 A.M. on Tuesday the 11TH day of JUNE, 1968, or any continued meeting, announce its decision regarding which bids, if any, are accepted. The Board reserves the right to reject any and all bids.

Any property sold as a result of the auction shall be sold for cash or certified check, paid to the Pierce County Treasurer within 48 hours following acceptance of the bid, or, at the purchaser's option, on the following terms: a down payment equal to not less than 15 per cent of the purchase price, paid in cash or by certified check within 48 hours following acceptance of the bid; the balance, together with interest at 6 per cent per annum, in ten equal annual installments commencing one year from the date of the sale. PROVIDED: That if the property is sold as a single unit the down payment need not be more but shall not be less than \$50,000.00. Any purchaser who exercises the option to buy property on terms other than cash shall be required to execute a real estate contract in the form of the sample available in the office of the Clerk of the Board of County Commissioners. Upon payment of the purchase price in full for any parcel, it shall be conveyed to the buyer by Bargain and Sale Deed in statutory form.

Prospective bidders are encouraged to examine the property; investigate Pierce County's title to it, and examine the aforesaid sample real estate contract.

BY ORDER OF THE BOARD OF COUNTY COMMISSIONERS of Pierce County, Washington, dated this 13TH day of MAY, 1968.

BOARD OF COUNTY COMMISSIONERS

Jack W. Sonntag,
County Auditor and
Clerk of the Board
By L. Hamre
Deputy

Published May 22nd and 29th, 1968 in the Pierce County Herald and Times Journal.

In the Superior Court of the State of Washington For the County of Pierce IN PROBATE No. 77210

Notice To Creditors IN THE MATTER OF THE ESTATE OF A. W. BENNETT a/k/a ALFRED W. BENNETT, Deceased.

Notice is hereby given that the undersigned has been appointed and has qualified as executor of the estate of the above named deceased; that all persons having claims against said deceased are hereby required to serve the same, duly verified, on said executor or his/her attorney of record at the address below stated, and file the same with the Clerk of said Court, together with proof of such service within four months after the date of first publication of this notice, or the same will be barred.

Date of first publication May 23, 1968.

s/Ben Bennest
Executor of said Estate
11024 Pacific Avenue
Tacoma, Wash. 98444

PETERS & TRACY
By: s/Phillip S. Tracy
Attorney for Estate
11024 Pacific Avenue
Tacoma, Washington 98444
LE 7-0264

Published May 23, 30, and June 6, 1968 in the Pierce County Herald and Times Journal.

NOTICE OF SURFACE WATER RIGHT APPLICATION NO 20919

TAKE NOTICE: That NORMAN C. AND E. JOYCE EMERY of Graham, Washington on April 23, 1968 filed application for permit to divert the public waters of an unnamed stream, in the amount of 0.30 cubic foot per second, subject to existing rights, from May 1 to September 1 each year for the purpose of irrigation and continuously for fish propagation that the approximate point of diversion is located within SW 1/4 NE 1/4 SW 1/4 of Section 16, Township 18 N., Range 4 E. W.M., in Pierce County.

Any objections must be accompanied by a two dollar (\$2.00) recording fee and filed with the Department of Water Resources within thirty (30) days from Witness my hand and official seal this 15 day of May, 1968.

GLEN H. FIEDLER
Assistant Director, Division of Water Management.

Department of Water Resources.
Published May 30 & June 6 in the Pierce County Herald and Times Journal.

IN THE SUPERIOR COURT OF THE STATE OF WASHINGTON For the County of PIERCE IN PROBATE No. 77321

Notice To Creditors IN THE MATTER OF THE ESTATE OF ROBERT JANSEN, Deceased.

Notice is hereby given that the undersigned has been appointed and has qualified as Executor of the

estate of the above named deceased; that all persons having claims against said deceased are hereby required to serve the same, duly verified, on said Executor or his/her attorney of record at the address below stated, and file the same with the Clerk of said Court, together with proof of such service within four months after the date of first publication of this notice, or the same will be barred.

Date of first publication May 30, 1968

PUGET SOUND NATIONAL BANK
By: s/W. M. Cummings
Trust Officer
Executor of said Estate
11024 Pacific Avenue
Tacoma, Wash.

PETERS & TRACY
By: s/Phillip S. Tracy
Attorney for Estate
11024 Pacific Avenue
Tacoma, Washington 98444
Le 7-0264

Published May 30, June 7 & 14 in the Pierce County Herald & Times Journal.

SUPERIOR COURT OF WASHINGTON FOR PIERCE COUNTY NO. 76499
NOTICE OF HEARING FINAL REPORT AND PETITION FOR DISTRIBUTION

In the Matter of the Guardianship of HUGH C. HARTLE, Incompetent.

NOTICE IS HEREBY GIVEN that the Guardians of the above-captioned guardianship have filed in the office of the Clerk of said court a final Report and Petition for Distribution, asking the court to settle said report, distribute the property and discharge the guardians; and that said Report and Petition will be heard on the 27 day of June 1968 at 9:30 A.M. in the Court Room of the Probate Department of said Court at which time and place any person interested in said guardianship may appear and file objections thereto and contest the same.

DATED this 16 day of May, 1968,
DON PERRY, Clerk
By HENRY RUTT, Jr.
Deputy

Published in the Pierce County Herald and Times Journal May 30, 1968.

PLU Receives Equipment Grant

The Research Corporation of New York has awarded Pacific Lutheran University \$35,000 to purchase science equipment for a new program in the departments of biology and chemistry, announced President Robert Mortvedt.

Funds from the grant will enable the university to buy, among other things, a \$10,000 recording spectrophotometer and a similar-priced liquid scintillation counter.

Dr. Jo Ann Jensen, associate professor of biology, and Dr. Burton Nessel, assistant professor of chemistry, will coordinate the program for their respective departments.

With the addition of the new equipment the two science departments will be able to expand their present course work in biochemistry and introduce a class in cellular physiology.

The two disciplines will share the funds because students in each field have a common interest in the operation and structure of living cells and tissues.

"The primary intent of this grant is to allow PLU to stimulate and broaden the scope of research opportunities for its faculty and students, and to bolster the course offerings in physiology, biochemistry and related courses," said Dr. Jensen.

The type of equipment made available by the award was once used strictly in graduate and research laboratories of large universities, said Dr. Nessel. "However," he added, "this sophisticated equipment is now essential in the undergraduate classroom at PLU where we think student research is an important aspect of their training."

Dr. Nessel and Dr. Jensen both accepted appointments at PLU last fall. Nessel, whose specialty is biochemistry, graduated from St. Olaf (Minn.) College and received his advanced degrees from Purdue University. Dr. Jensen is a PLU graduate. She earned her master's degree in zoology from the University of Southern California, and her doctorate in physiology from Iowa State University.

If This Is Your House...



You Are A Winner! \$9 This Week's Jackpot is

Each week our photographer takes a random picture of a home in the Times Journal coverage area. If you can identify the pictured home as yours, you can claim the jackpot.

Winners receive Times Journal Trade Bucks, redeemable in merchandise or cash at the following businesses.

ARMSTRONG'S USED CARS
11009 Pacific Ave.

ANDERSON LUMBER
9813 Pacific Ave.

EDON'S WIG SERVICE
11214 Pacific Ave.

**ELMHURST MUTUAL
POWER & LIGHT CO.**
120 So. 132nd

PIERCE COUNTY REFUSE
13502 Pacific Ave.

MILLIE'S STYLETTE BEAUTY SHOP
228 169th E.

PARKLAND LIGHT & WATER CO.
404 Garfield St.

E & S ELECTRIC
13621 Pacific Ave.

SHOP MART DEPT. STORE
133rd and Pacific

Winner Must Claim Jackpot Before 5 p.m. Tuesday following date of publication.

CLASSIFIED ADS

Call LE 7-0223 For Want Ads

1 Misc. For Sale

CEDAR fence posts - 50¢ each - delivered. UN 3-6137.

1965 HARLEY "740" Extras. \$1195. LE 1-0295.

ORCHARD NURSERY, East off 152nd Canyon Road, Wholesale and retail. Open evenings and Sunday. LE 7-6827.

Hot Water Tanks

Come in and let us show you how to save **\$50.00**
Magdanz Hardware
11401 Pacific Ave.

GARAGE Sale. May 31st - June 1st. Friday, Saturday, noon till 8 pm. Tools, sporting goods, excellent go-cart, tent, misc. Reasonable prices. 1049 South 108th. West of Park Ave. 68-185

METAL bunk beds and mattresses. LE 7-5432. 68-182

Wedding Announcements & Accessories
DAVIS OFFICE SUPPLY
12147 Pacific Ave.
LE 1-1740

SOLID mahogany roast beef cutting boards, salad boards - 50¢ each. Fence pickets - 3¢. 8441 South Park.

TRASHBURNER, good condition. \$35. 832-5563 Eatonville.

HOTPOINT electric 40" range. Good condition. \$25. TH 5-9643.

Continuous GUTTERS

26 Gauge - No Seams Long Lasting Galvanized or Stainless Steel

Financing Available COLUMBIA

Sheet Metal
1525 S. 108th LE 7-8320

RAINBOW vacuum, 2-wheel trailer, trash burner, 4-speed Dodge transmission with power take-off, platform scales, cord wood (\$15 U-haul). VI 7-2843.

RENT TV

Portables All Sizes Color TV
RENTAL MARTS, INC.
Parkland GR 5-3755 Lakewood JU 4-4100
9440 Pacific Ave. 108th & Bridgeport

BUSINESS DIRECTORY

Furnaces

Sheet Metal
• Furnace Repair and Service
• Installations
PARKLAND FUEL OIL
12002 Pacific Ave.
LE 7-0256

1 Misc. For Sale

NEW 14 volume encyclopedia set, \$35. TH 5-8706.

6' MOWER, 3 point hitch for a Ford tractor. Rebuilt. LE 7-5140 after 6.

Parkland Ceramics

Greenware, Gifts and Supplies. Firing priced by firing chart by the piece. Free general instruction
1303 S. 117th LE 1-0823

WRAP-AROUND pickup bumper. Heavy duty. LE 7-4064.

Trophy Storm Doors

Heavy Duty Aluminum Full Piano Hinge Standard & Special Sizes
Also Storm Windows Repair Service Available
Manufactured by
PARKLAND DOOR INC.
318 E. 96th GR 4-7011

21 FOOT Bryant new trailer 75 horse motor. LE 1-3716. 68-186

Original Designs Custom Made Fashions
Boutique 49
Specializing in Hard to Fit Sizes
2314 - 168th St. East Spanaway
LE 7-6440

FENDER MUSTANG guitar. Best offer. LE 7-4150.

7 Furniture, Appliances

FRIGIDAIRE electric range, \$20. LE 7-6442.

9 Animals For Sale

FOR SALE: Female squirrel and 4 ft. cage, \$15. TH 5-5311.

PALOMINO - Shetland mare. Beautiful pony. UN 3-4329.

31 Animal Services

NOW Standing to approved mares, Registered Morgan Stud, Bayfield, by Sonfield out of Carolyn Sieters. LE 1-5999. 68-188

APPALOOSA stud service. Elwa's-Rakush Shadow. By appointment only. VI 7-2597.

10 For Sale Or Trade

MASSEY HARRIS Payer tractor or trade for Cub. John Deere 5' disc harrow. Briggs & Stratton 3 hp gas engine. TH 5-5130.

TRAILER for 16' boat \$100. LE 7-3553 after 4pm. 68-181

11 For Free

FREE HORSE MANURE. U-HAUL. LE 1-5999.

19 For Rent Or Lease

MUFFET ACRES Horses boarded. \$45 per month for box stall. Excellent care. Pasture available. LE 1-5999.

21 Wanted To Rent

SECRETARY and son, 15, need to rent living quarters, house or mobile home, acreage with option to buy. Could apply fix up repair, or animal care as part of rent. LE 1-2488. 15124 Bingham Avenue East.

HOME VACANT

We desperately need good rentals \$80 to \$150 per month
CALL NOW
Let us handle your worries

SUBURBAN REALTY
11302 Pacific Ave.
LE 7-8638 or LE 7-6896

23 Help Wanted

WOMEN SEWERS WANTED-Work at home doing simple sewing. We supply materials and pay shipping both ways. Good rate of pay. Piece work. Write Dept. 2W3, Jamster Industries Inc., 100 Ashmun, Sault Ste. Marie, Mich. Zip 49783. 68-181

ARE YOU making \$3 to \$4 hourly? Many Rawleigh Dealers do. Full or part time. Openings in Pierce County. For details write Rawleigh, 306 Adeline, Oakland, Calif.

TWO guitar players needed for a band. Age 14 or 15. TH 5-3924.

TEACHER needs part time job. Secretarial or tutoring, French and English. Accounting experience. GR 2-1579. 68-184

FULLER BRUSH areas open in Spanaway and Parkland. Need car, phone, 17 hours week. LE 7-6965.

DENTAL ASSISTANT. Please write stating age, experience and qualifications to 307 E. Pioneer, Puyallup.

3 MEN, full or part. Display and delivery. Apply 209 South 28th, 11 a.m. 68-156

24 Work Wanted

HOUSE cleaning service new construction only. Experienced. LE 7-5508. 68-178

WILL babysit anytime, your home or mine. LE 1-4298. 68-176

27 Misc. Services

AA ELECTRIC, new and re-wiring done. LE 1-4445. 68-144

Canvas-Leather-Naughayde Upholstery Repair and Custom Service
Tents - Tarps - Seats & Covers for Trailers - Boats
Lawn Swings - Cars Furniture
B&E Upholstery
322 So. 126 LE 7-7847

27 Misc. Services

CUSTOM Dress Making and Alterations. LE 1-4268. 68-136

DOZING - LE 7-4934, GR 4-5663. 68-129

Pierce County's Only Professional
AMBULANCE SERVICE
Parkland Ambulance and Lakewood-Pacific
JU 4-3344 LE 7-3322

SEWING. Wedding gowns and formal. TH 5-6220.

WATER PUMPS REPAIRED
All Makes
GRANGE SUPPLY
LE 1-5777

28 Building Services

CARPENTRY work. Framing. Remodeling. Repair. TH 5-2841. LE 1-0434.

For All Your Electrical Wiring & Heating Needs
Replacement Elements for All Type Electric Heat
Free Estimates
Goedert's Electric Heat
753 S. 108th St.
LE 1-6711

PATIO & general concrete work. Call WA 7-8618 or LE 7-7296 after 6 p.m.

REMODELING, leveling, block foundations, cabinets, free estimate. Reasonable. LE 7-3550. 68-48

29 Land Services

TOP SOIL and gravel. Loader work. R.D. Beeler. LE 7-4940.

DOZING. LE 7-4934, GR 4-5663.

33 Licensed Child Care

LICENSED Child care, my home near Bonney Lake School. #84867. UN 3-1636. 68-190

HAVE AN ALCOHOLIC PROBLEM? GR 5-1093 or VI 7-7715. Write Box 2265, Parkland.

36 Personals

38 Instruction

PIANO lessons beginning to advanced children and adults, home or studio. LE 1-3246, SK 2-7695. 68-179

VIOLIN, piano, saxophone, clarinet, trumpet lessons. Instrumentation and Theory. LE 7-5274. 68-151

PIANO LESSONS beginning and intermediate. Starting June 10. TH 5-0740.

ART LESSONS Wednesday afternoon and evenings. 17101 South Park. LE 7-7036. Herbert K. Schraml.

PIANO and organ lessons. LE 7-4242.

DRIVER TRAINING. 3 week high school and adult course. LE 1-0505.

39 Lost

LOST DOG. Brown and white brittany. Collar with name - Robert H. Pouton, Mt. Hope, Kansas. Call Robert Pouton, LE 1-1763. Reward.

2 Autos For Sale

'63 RAMBLER Station wagon \$600. Vaneer box for '62 Ford truck suitable for camper. \$100. GR 2-0388. 8009 So. Yalima. 68-183

STICK SHIFT 1960 Ford Good condition 6 cylinder one owner. TH 5-0740.

SCOUT International. 4x4. Full top. Extra tires. \$1500 cash. TH 5-6459 after five.

1960 FOUR door Dodge sedan. Small engine. All power. A-1 condition. TH 5-9747.

1956 DODGE Station Wagon. Good Condition. \$250. TH 5-3516.

12 Real Estate For Sale

FOR SALE: Three bedroom, Puyallup Gardens-by owner. Large carpeted dining and living room with attractive fireplace, large kitchen and utility. 1-1/2 baths, large garage and beautiful landscaped backyard. \$23,950. 409 18th St. N.W. TH 5-5318.

2 BEDROOM home in summer. Large work shop. On large lot - park like setting. \$13,750. UN 3-1931.

DEBRA JANE lake front lot. TH 5-0226.

EDGEWOOD area - large view lot - 163' frontage. \$4,500. UN 3-1234.

OWNER SACRIFICE good building tract, Mountain view and old house. Near Sumner. Make offer. UN 3-1494.

NEAR FEDERAL WAY. Waterfront lot. Make offer. Owner will trade. UN 3-1494.

14 R. E. Sale Or Trade

JOVITA area near Military Road and South 360. Building lot for cash, mobile home, for building or materials. LE 1-2488. 15124 Bingham East.

18 Real Estate Wanted

Listings Wanted
Buying or Selling
Real Estate Service
Call
Devereaux Realty
12152 Pacific Ave. LE 7-8658

34 Baby Sitting

RELIABLE babysitter - any time after 3 weekdays. TH 5-7134.

15 Mobile Homes

12x60 SHALMAR with tip-out. All electric. TH 5-2245.

1960 MOBILE HOME, 10x55, 3 bedrooms, furnished, wall to wall carpeting. \$3,000. UN 3-6857.

FOR SALE: 4 beautiful lots - 86'x139'. All utilities in. VI 7-2431.

ALL electric 10x55 Marlette expando. 1 bedroom, utility room, washer, dryer. UN 3-1495.

BEAUTIFUL 1964 Pacemaker 10x56'. Expanding living room. Evenings TH 5-1455.

ONE BEDROOM house with carport. Ideal for lake cabin. On blocks, ready to move. 10419-128th St. E., TH 5-1567.

Reward Offered For 8 Yr. Old

A \$5,000 reward is offered for information leading to the return of David Adams. Two new developments in the case of missing 8 year old David Adams of Issaquah, Washington, have widened the search for the boy, who was last seen near his home on May 3rd.

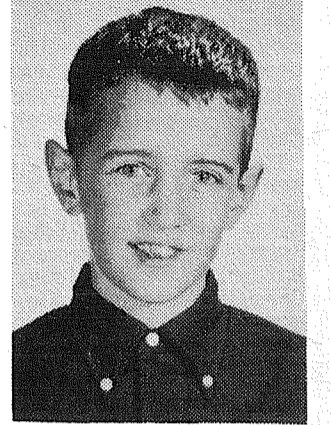

Recent clues lead searchers to believe the boy may have been seen at some distance from the rural Tigar Mountain area where the initial search took place.

Some one-thousand volunteers hunted the dense foliage near the Adams family's new home for five days following David's disappearance, aided by trained search dogs, mountaineer teams, helicopters and military search equipment. Authorities are now convinced that David, who was known to be a determined hiker, must have left the vicinity of Tigar Mountain, possibly in an attempt to find his way to the new family home which they had occupied only two weeks before.

Reliable witnesses have reported seeing a boy answering David's description near Buckley, Washington, early in the morning following his disappearance. A second report indicates David may have found his way to the Puyallup area some time later. Authorities now theorize that the boy may have been found and transported to another area of the state by person or persons unknown.

All Washington residents are asked to report the presence of any boy answering David's description, whose identity they cannot establish and who has been seen since May 3rd. Reports should be made to the King County Sheriff, Seattle, or to any local law-enforcement officer.

David Adams weighs 55 to 60 pounds, is about 51 inches tall, slender build, has dark brown hair and extremely blue eyes, two front teeth slightly crooked, and a dimple in his left cheek when he smiles.

PLU'S 'Who's Who' Selected For Listing

The national "Who's Who Among Students" organization has selected 26 Pacific Lutheran University students for listing in its 1968-69 publication.

Included among the students are William Lindeman of Tacoma and Julie Svendsen of Puyallup. Others named are Laurence D. Cress, Doreen Davis, Bruce Eklund, Philip Goldenman, Robert Klavano, Lee Kluth, Karen Krells, Janet Loreen.

Susan Mickelsen, Steven Morrison, Paul Negstad, Diana Oas, James Ojala, Mildred Plumb, David Eichardt, Richard Rouse, Diane Skaar, Richard Slatta, Thomas Stuen, Susan VanHoy, David Vold, David Weaver, Harry Wicks and James Widsteen.

Students are selected on the basis of their scholastic and extra curricular achievements.

Pierce County 4-H'ers Win At Enumclaw Show

Pierce County 4-H Dairy project members earned their share of ribbons and prizes at the Enumclaw Junior Dairy Show Saturday, May 18.

Winning Fitting and Showing honors were: Jennifer Tomchick, Graham, Champion Junior Guernsey Showman; Kenny Davis, Eatonville, Champion Junior Holstein Showman; Judy Swetz, Graham, Champion Senior Brown Swiss Showman; Billy Wood, Eatonville, Reserve Junior Champion Holstein Showman; Peter Ames, Puyallup, Reserve Junior Champion Brown Swiss Showman; and Kathy Ames, Puyallup, Reserve Senior Champion Brown Swiss Showman.

In type showing, Jennifer Tomchick, Graham, had the Senior and Grand Champion Guernsey; Paul Tomchick, Jennifer's brother, had the Reserve Junior Champion Guernsey.

In the Brown Swiss Division, Eunice Overland, Puyallup, showed the Senior and Grand Champion; Vickie Swetz, Graham, the Reserve Senior and Reserve Grand Champion; Peter Ames, Puyallup, the Reserve Junior Champion animal.

Frank Blessing, Sumner, showed both the Grand Champion and Reserve Junior Champion Ayrshires.

Carol Welch, Tacoma, showed the Reserve Senior and Reserve Grand Champion Milking Shorthorn.

Other blue ribbon winners were: Fitting and Showing, Holstein, Juniors: Tom Guske, Eatonville; Cheri Felder, Sumner; Tim Van Hulle, Tacoma; Tim Evans, Tacoma.

Holstein, Intermediates: Paul Fronia, Graham; Linda Albert, Buckley; Holstein, Seniors: Bill Frey, Sumner; John Albert, Buckley; and Christine Cates, Buckley.

Guernsey: Junior — Douglas Hinschberger, Eatonville; Paul Tomchick, Graham; Cindy Van Hulle, Tacoma; and Paulette Perryman, Tacoma. Senior — Steve Lowder, Sumner; Barney Harkins, Tacoma.

Jersey: Junior — Janice Schneider, Tacoma.

Ayrshire: Senior — Nick McCown, Tacoma; Ronnie Ulrich, Orting.

Brown Swiss: Junior — John Swetz, Graham; Senior — Vickie Swetz, Graham, and Eunice Overland, Puyallup.

Blue Ribbon winners in type judging were:

Holstein: Tom Guske, Eatonville; Paul Fronia, Graham; Rick Kenschuh, Tacoma; Cheri Felder, Sumner; Linda Albert, Buckley; Tim Evans, Tacoma; Charlene Cates, Buckley; John Albert, Buckley; Terry Swain, Roy.

Guernsey: Tim Van Hulle, Tacoma; Eunice Overland, Puyallup; Jennifer Tomchick, Graham; Cindy Van Hulle, Tacoma; Linda Lowder, Sumner; Steve Lowder, Sumner; Paul Tomchick, Graham; Paulette Perryman, Tacoma.

Jersey: Kevin Nearhood, Buckley, and Barbara Evans, Tacoma.

Ayrshire: Nick McCown, Tacoma; Frank Blessing, Sumner; Steve Nelson, Eatonville, and Paul Ulrich, Orting.

Brown Swiss: Eunice Overland, Puyallup; John Swetz, Graham; Vickie Swetz, Graham; Kathy Ames, Puyallup.

summer awaits Eunice Overland, 15214 Canyon Road, and Charleen Pryor, Rt. 2, Stanwood, after they were chosen from other 4-H entries by the State Guernsey Association.

The Ayrshire and Milking Shorthorn Associations present registered calves to their winners in lieu of the trip.

Steven Nelson, 12, Rt. 1, Eatonville, has been chosen as the 4-H winner of the Shorthorn Heifer and will get this animal during the Washington-Oregon Spring Show Sunday, May 26, at the Columbia Empire Fairgrounds in Longview. Steve will get one of the Valley View Farms animals donated by Chet Tippery, Kelso.

Winner of the registered Ayrshire calf donated by the State Association has not been announced yet. Dr. Bill Kelso, Washington State University Dairy Specialist, Puyallup, in working with the various associations in these breed award programs, said the 75 4-H youngsters who participated in the events this year represented new high totals.

Newsorthy
Do you have a newsworthy story? If so, call this newspaper.

9 a.m. - 10 p.m.

7 DAYS
A WEEK

BARGAIN BASKET

16618

Pacific Ave. S. Spanaway

LE 7-3371

No Sales To
Dealers

WE RESERVE THE
RIGHT TO LIMIT
QUANTITIES

We Carry A Complete Line Of Sacked Feeds - Presto Logs

We Are Locally Owned & Operated

HELP YOUR BUDGET
WITH THESE SAVINGS

PRICES
EFFECTIVE
MAY 30-31-June 1
Thur-Fri-Sat

NALLEY
PICKLES
Dill - Kosher Nubbins -
or Banquet Dill Chips

48 oz. **59^c** ea.

NALLEY
POTATO CHIPS
Dippers - Barbeque - Regular

Reg. 69^c **49^c** box

GALA
DECORATE
NAPKINS

60 Count **10^c**

FAMILY JOY
SALAD DRESSING

49^c Qt.

FAMILY JOY
Canned
POP
10 ASSTD. FLAVORS **79^c**

MISSION
LONG SPAGHETTI

22 Oz. **3/\$1**

LINDSAY
Large Pitted
OLIVES
300 Tin **49^c**

Adams
PEANUT BUTTER
40 oz. **99^c**

Sunshine
CHEEZITS
10 Oz. **29^c**

FUNNY FACE
DRINK MIX
Asstd. Flavors **3/29^c**

BLOCK ICE

Produce

PARTY ICE

LARGE
ORANGES

10^c LB.

CALIFORNIA
CANTALOUPE

5 **\$1.00** For

RADISHES
GREEN ONIONS

2 **15^c** Bunches

CORN
LARGE EARS

3 **29^c** For

Everyday Low Meat Prices . . . 25 lb. Locker Boxes, \$14.95

PORK
SAUSAGE

43^c Lb.

RIB
STEAKS

98^c Lb.

BAR S
WIENERS

53^c Lb.

Seasoning

BACON

3 **98^c** Lbs.

BAR S

HAMS

3 & 4 Lb. **89^c** TINS Lb.

HAM

SHANKS

29^c Lb.

Where To Buy INSURANCE



INSURANCE

Military - Home - Business

LE 7-4904

Auto Fire Life Bonds

IRENE CLEMENS

Agency - Parkland
10329 Pacific Ave.