

Pierce County Herald and

The TIMES JOURNAL

Vol. 24 No. 14

April 4, 1968

Price Per
Single Copy

10¢

MOUTH-TO-MOUTH — Bob Landgrebe, a volunteer fireman of the Spanaway-Elk Plain Fire Department, gave mouth-to-mouth resuscitation to Kathy Hominda until resuscitator machine arrive on scene. Basement window behind Landgrebe was where Miss Cooper tried to pull Kathy through.
—Photo by Herbert Dempsey



Five Injured In House Fire

Enchanted Isle Aglow With Flames

The home of the David P. Homindas, Route 1, Box 1895 on Enchanted Isle, Spanaway, burned to a shell early Sunday morning causing injuries to four of the occupants and to neighbors and passers-by who aided the Spanaway-Elk Plain Volunteer Fire Department in rescue operations and administering first aid, according to Chief John Farren of the Fire Department.

Mrs. Gordon Cooper, a next-door neighbor at Route 1, Box 1896, called in the alarm at 3 a.m., but even as the alarm was being given the house lit up the sky.

The fire, which apparently started in the living room, spread rapidly, cutting off the exit from the basement where the Hominda's daughter, Kathy, was sleeping.

A house guest, Kenneth Lee Wise, awakened Hominda and the two tried to get other members of the household out and to douse the flames.

Mrs. Hominda received cuts; Hominda, cuts and smoke inhalation; Wise, burns and smoke inhalation; and Kathy suffered from excessive smoke inhalation. Firemen applied mouth-to-mouth resuscitation to Kathy for five minutes and she was then transferred onto the fire depart-

ment's resuscitator machine for another 25 minutes.

Judy Ann Cooper, 13, daughter of Mr. and Mrs. Gordon Cooper, received cuts on her arm as she attempted to pull Kathy through the basement window. Miss Cooper was awakened by the glow of the fire through her bedroom window.

Lori, a second daughter of the Homindas, and Wise's three-year-old daughter, also in the house at the time of the fire, escaped injury.

Besides the 15 firemen who fought the "already in the red" fire, Chief Farren had special praise for Charles Hauser, 18016 "A" Street, who aided in getting Kathy out of the basement; Mrs. Bob Fritz, Military Road, who administered first aid and used her white slip as temporary bandages; Steve Ellis of 3401 Pacific Avenue; Donald Larson of 318 No. Yakima; and the Coopers.

Dan Kelley and Bob Landgrebe, both members of the fire department, were overcome by smoke and Chief Farren received cuts on his left arm.

The house was a total loss, according to fire department officials. The cause is still under investigation.

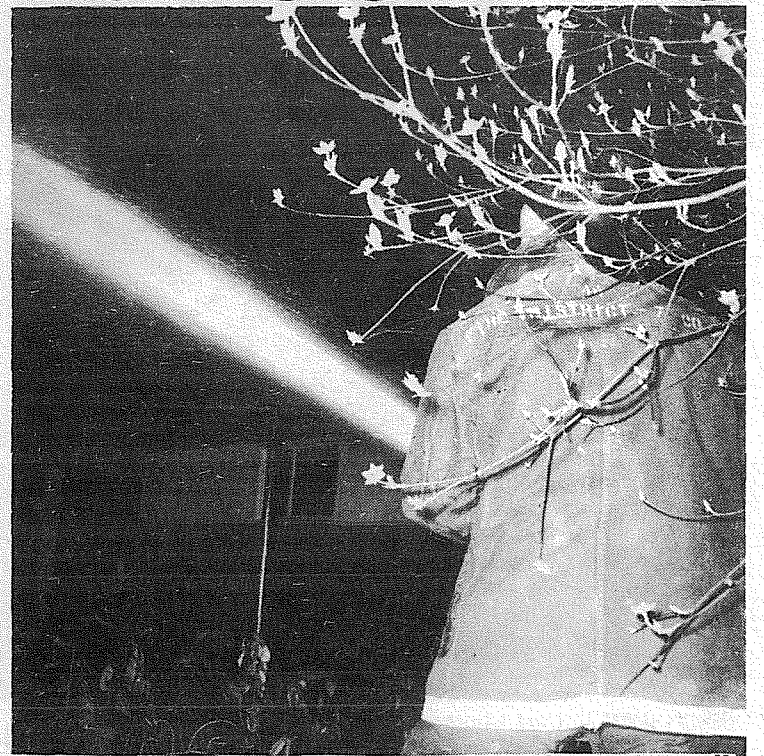

HOSES DOWN — Neil Dorfner, a member of the Spanaway-Elk Plain Fire Department, mans a hose in a futile attempt to save the house, which was already a raging inferno.

—Photo by Herbert Dempsey

Queen Cheryl



AN EXCITEMENT FILLED year began Monday evening in Sumner's Spartan Hall for 17-year-old Cheryl Lamka of Tacoma when she was chosen to reign over the Puyallup Valley Daffodil Festival. The 5' 3" brunette is the daughter of Dr. and Mrs. Dewane E. Lamka. Born in Auburn, the new queen is a senior at Stadium High School where she holds a 3.97 grade point average and is editor of the school annual. Her father heads the Education Department at the University of Puget Sound.

County Receives \$125,000 Sewer Planning Funds

Funds needed to proceed with the planning of a county-wide sewage disposal system are now available to Pierce County.

The \$125,000 grant from the Department of Housing and Urban Development was announced this week by Sen. Warren G. Magnuson and Rep. Floyd Hicks in a phone call to Commissioner Harry Sprinker.

Present county plans indicate that the

funds will be used to plan a regional trunk line system as well as treatment plants. The county will then act as a wholesaler, leaving the responsibility of service to individual homeowners to existing sewer and water districts.

The county made application for the funds shortly after the 1967 state legislature authorized counties to enter the sewer business in provisions spelled out in the County Services Bill.

Pierce County has been interviewing engineering firms to conduct the study and expect to announce the selected firm in the near future.

The planning phase is necessary to qualify the county for HUD construction funds in the future. Lack of funds to proceed with the study has held back county efforts to offer the services it is now empowered to provide.



WELCOME - Carl Lindgren, president of the Parkland Kiwanis Club, welcomes Mrs. S. Crumb of Puyallup, chaperone of the two lovely daffodil princesses, Pam Bartle of Franklin Pierce High School, right, and Gwen Kawabata of Fife High School. The girls told of their travels as princesses and Pam told the Kiwanians "It's nice to be home."

40,000 Daffs To Be Stuffed Friday Night

Friday, April 5th, from 6:30 to 7 p.m. 40,000 daffodils will be stuffed into the Franklin Pierce Daffodil Parade Float, according to officials of Parkland Kiwanis Club.

Following the theme "Tales of Legends" the float will be an ox-pulled covered wagon.

Kiwanis members will be stringing the wire on the float on Thursday night, but invites anyone interested in the float to join in and help stuff the daffodils on Friday in the Franklin Pierce Bus Garage.

The FP Booster Clubs will serve refreshments.

Kapowsin Receives \$1,043.37 Award

The Kapowsin Grade School, Bethel District, has received an award of \$1,043.37 from Washington State as approval for a project proposal to upgrade Kapowsin's Language Arts curriculum.

The monies will be expended for much needed materials in the fourth-, fifth- and sixth-grades. The intention is to provide resource media that will stimulate the interest of the gifted, creative, and talented youngsters. These children, all too frequently, have met frustration in their

Board Directors Attend Convention

Jo Ann Matson, Herbert Gelman and Wilber E. Roberts, Jr., all directors on the Franklin Pierce School Board, are among nearly 10,000 school board members, school administrators and other public school officials meeting in Detroit, Mich., this week to analyze and discuss the impact of such pressing educational issues as teacher militancy, teacher-board negotiations, urban unrest, federal aid, and the role of the school in social change.

Setting for this exchange is the 28th annual convention of the National School Boards Association.

Bel Kaufman, author of the

best-selling novel, "Up the Down Staircase", is the keynote speaker for the first of the Convention's five general sessions in Detroit's Cobo Hall. Other general session speakers include Carl B. Stokes, mayor of Cleveland; Harold V. Webb, NSBA executive director, and Mrs. Leonard Mancuso, NSBA president; B. Frank Brown, superintendent of schools, Brevard County, Fla.; and Utah Governor Calvin L. Rampton, Chairman of the Education Commission of the States.

More than 200 of the nation's leading authorities in education are serving as speakers or panel members for 75 special interest clinics designed to encourage audience exchange of ideas and information. Round table discussion groups, NSBA Council Meeting (big city boards, community college boards and school board attorneys), entertainment features (Henry Youngman, June Valli and Jerry Murad and the Harmonicats), and extensive exhibits of educational supplies, equipment, services and school architecture complement other parts of the NSBA Convention Program.

Theme of the 1968 Convention is "New Dimensions in Leadership."

Roy Firemen Plan Annual Fund Raiser

The annual fund-raising dance of the Roy Volunteer Fire Department, District 17, will be from 9:30 p.m. to 2 a.m. Saturday, April 6th, at the Roy Rodeo Hall. Dancing will be to westerners the "Rhythm Rangers."

The continued effort of the Roy Fire Department over the years has resulted in securing two pumpers, a 2,000 gallon tanker and an emergency truck. The emergency truck is used for search and rescue operations and for resuscitator calls.

The department has over 30 volunteers on the rolls. Last year part of the funds went to the purchase of boots, coats, pants and helmets for the members. The department, funds permitting, plan to buy another resuscitator.

The Roy department's area is from McKenna, east to the Mountain Highway, north to Johnson's Corner, west along Ft. Lewis boundary to Roy and also north to the Roy "Y".

Anyone wishing to get pre-sale tickets may do so from any Roy firemen, at Ida's Tavern, Roy Tavern or Mary's Cafe, also in Roy.

Anyone who wishes to contribute, but does not care to attend the dance, may send a donation to Charles T. Dodge, P.O. Box 148, Roy. Dodge is secretary of the Firemen's Association.

Lincoln HS Reunion Set

The Lincoln High School Reunion, Class of 1938, will be held at 7:30 p.m. August 17th at the Top Of The Ocean.

There will be cocktail dinner and dancing.

For information call Lincoln High School, FU 3-1811, or Mrs. Robert Dorst, GR 2-0770.

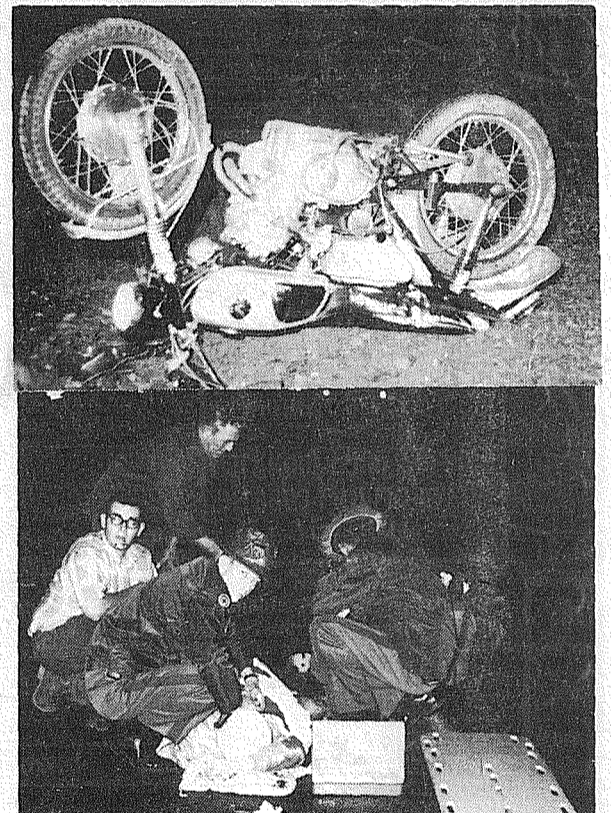

WILLIAM F. ROTH, 28, 865 134th Street South, received a compound fracture and severe lacerations about 8:24 Monday night when his motorcycle went out of control on the curve at 110th and Portland Ave. The cycle apparently sideswiped the guardrail throwing Roth into an upright, steel post.

3.9 Mercury 1968 12' Starcraft

Quick and Easy Cartop Carrier

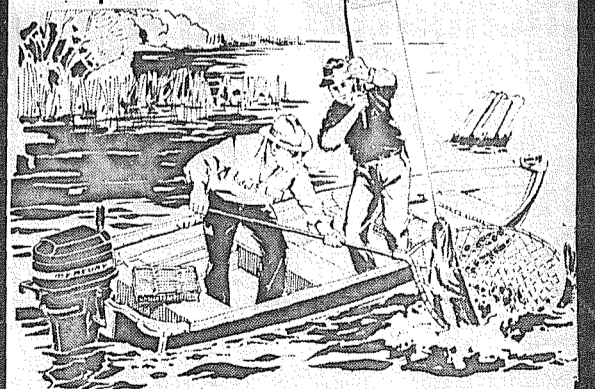

\$399⁰⁰

OPEN EVENINGS TIL 9 P.M.

PARKLAND SPORTS CENTER
 1122 PACIFIC AVENUE TACOMA, WASHINGTON PHONE LE 7-5677

HI HO

PUYALLUP

HI HO

PRIME ROUND STEAK SALE

- PRIME WELL-TRIMMED ROUND STEAK 79^c lb
- PRIME RUMP ROAST 79^c lb
- THE FINEST PRIME GROUND ROUND 75^c lb
- PRIME SIRLOIN TIP ROAST 1⁰⁵ lb.
- HORMEL'S WHOLE or HALF SMOKED HAM 59^c lb
- HALIBUT STEAKS 59^c lb
- ARMOUR'S SLAB BACON 55^c lb
- OUR OWN VEAL PATTIES 69^c lb

CHIQUITA
BANANAS
2^{lbs.} / 25^c

CALIFORNIA
ASPARAGUS
25^c lb

FRESH
CELERY
10^c lb.

ALL REG.
PILLSBURY
CAKE MIXES
4/1⁰⁰

3-lb.
FLUFFO
59^c

NO. 300
MANDALAY
PINEAPPLE
5/1⁰⁰

MASCOT
DOG FOOD
14^{tins} / 1⁰⁰

- DAFFODIL CAKE 1³⁹
- DUTCH APPLE PIE 69^c ea



PUYALLUP

PRICES EFFECTIVE APRIL 1 through 6th

Lowest Drug Prices Anywhere

- Reg. 1.33 ANACIN 100s. 87^c
- Reg. 99c ULTRA BRITE 63^c
- Reg. 99c GET SET Hair Spray 47^c
- Reg. 1.75 VO⁵ Cover Gray LOTION 59^c

DUCHESS
CANNED
POP
7^c
ea.

- MJB RICE MIXES 4/1⁰⁰
- 200-2-PLY KLEENEX 4/1⁰⁰
- BANQUET FROZEN MEAT PIES 7/1⁰⁰

HI HO COUPON

WITH THIS COUPON YOU CAN PURCHASE ONE PKG.

69^c BAG 3-MINUTE POPCORN

OFFER EXPIRES APRIL 6th
CASH REDEMPTION VALUE 1/20 of 1c

FOR ONLY! 39^c

HI HO

HI HO

PUYALLUP

PUYALLUP

HI HO

HI HO

HI HO

PUYALLUP

HI HO

County Grange News

Candidates for Grange membership will be initiated in the first and second degrees at 8 p.m. Monday, April 8th at Graham Grange. The initiation will be done by the Ohop Drill team.

The 3rd and 4th degrees will be given April 19th at Fruitland Grange by their drill team.

Pomona Grange will meet

at 8 p.m., April 6th at Clover Creek Grange Hall with Lee Biggs, Pomona Master, presiding.

Last week's Gavel program for all County Granges, held at Crocker Grange, showed an attendance of 125. The meeting was conducted by Fruitland and the program was by Lecturer, Lionel Atkinson of Marion. Patriotism was his theme.

Crocker Grange ladies were hostesses for the social hour that followed the meeting.

The Junior Granges of the County will start their Friendship meetings April 4th. The first in the series being held at McMillin.



ROYAL COURT'S OFFICIAL CARS — Daffodil-yellow Oldsmobile convertibles are the official "royal coaches" for Queen Cheryl and members of the royal court of the 35th Puyallup Valley Daffodil Festival. Furnished by the Oldsmobile division of General Motors and Russ Dummire Oldsmobile of South Tacoma, the cars are used for all official visitations by the queen and court throughout Daffodil Festival season. Special festival signs emblazon both doors, and colorful reflectorized license plates adorn each car. They will be seen filled with chaperones and dignitaries during the three-city Grand Floral parade Saturday. Members of the court, left to right, at Hatch Ranch; Susan Williams, Queen Cheryl Lamka, Inese Verzemnieks, Karil Naves, Mardel Johnson, Jennifer Anderson, Pamela Bartle, Gwen Kawabata, and immediate past queen Carol Parcheta. The girls say that the cars are "fit for a queen." The tops come down whenever they are able to persuade the chaperones that a little fresh air doesn't hurt anyone.

Graham Will Get Uniform Addresses

GRAHAM — The residents of Graham will be switching from the present route and box numbers to permanent house and street numbers announced Postmaster E.T. Van Slyke.

Complying with the Pierce County Grid System, each house will be assigned a permanent address he said. The change is being made to accomplish uniform numbering throughout Pierce County outside of incorporated cities.

"This will be of tremendous service to the people in this area plus the savings of many hours of work by the post office," he told the Pierce County Herald.

Van Slyke also noted that applications are still being accepted for those interested in taking an examination to fill the clerk vacancy position.

Pierce County Herald and
The TIMES JOURNAL

Published weekly at 14620 Pacific Ave., Parkland 98444 and delivered by U.S. Mail and carrier to subscribers. Publishers: Pierce County Publishers, Inc.

Managing Editor Em Matson
News Editor Sandy Ingram
Sports Editor Bob Ingram

Subscriptions \$3.50 per year, \$1.80 six months, or 30c monthly by carrier. News stand price 10c copy.

Qualified as a legal publication under Chapter 213 of the Legislature Acts of the 1941 regular session of the State of Washington

Second Class Postage Paid at Tacoma, Wash.

Vol. 24 No. 14

April 4, 1968

**Journal Classifieds
Get Results
LE 7-0223**

Key Punch Course Starts Soon At Educational Center

A refresher course in Key Punch Operating will begin at Clover Park Education Center on Tuesday, April 16, officials announced today. Classes will be held Tuesday, Wednesday and Thursday evenings from 6:30 to 9:30 for eight weeks. The sessions end June 6.

Prerequisite for enrollment includes previous experience as a production keypunch operator and a personal interview. Interview appointments may be arranged by calling Clover Park Education Center between 8 a.m. and 4:30 p.m.

TCC Enrollment For Spring Over Last Year

Spring quarter enrollment at Tacoma Community College totals 2,276, Records Officer Joseph H. Kosai reports.

The comparable figure for the spring quarter a year ago was 1,658. Winter quarter enrollment this year was 2,382.

The TCC Admissions Office is accepting applications for TCC's second summer session, scheduled for June 17 Aug. 16, and for the fall quarter, Admissions Officer Robert Thaden said.

Dwyer MORTUARY
(134th & Pacific)
PARKLAND

The Country Parson



"To say I shouldn't criticize my government is like saying I shouldn't be critical of myself." Copyright, by Frank A. Clark

Copyright, by Frank A. Clark

Dwyer MORTUARY
(134th & Pacific)
PARKLAND

WEIR'S ONCE A YEAR Factory Clearance Sale!

18 Hours Only

(Fri. 9 am-9 pm; Sat. 9 am-6 pm)

Weir's bought out GE's complete warehouse stock of showroom models — some slightly scratched or dented — \$20,000 of General Electric display merchandise at prices never before so low. It must be sold in 18 hours. Hurry — many one-of-a-kind models, buys that can't be duplicated.

LOOK! Here's just a sample of the savings to expect!

<p>ONE ONLY G.E. WASHER - Reg. \$189⁰⁰ * 14 Pound Capacity * 2 Speed * Water Level Selection * Wash 'N Wear Cycle 18 Hour Price \$148¹⁸ Slight Damage</p>	<p>TWO ONLY Refrigerator with Bottom Freezer * 15 Cu. Ft. Frost Free GE * Deep Door Shelves * Cabinet Damage * Reg. \$399.00 18 Hour Price \$198¹⁸</p>
<p>ONE ONLY G.E. FREEZER * 12 Cu. Ft. Deluxe * Fast Freeze Coils each shelf * Door Lock * Reg. \$198.00 18 Hour Price \$148¹⁸</p>	<p>ONE ONLY G.E. Portable DISHWASHER * 3 Level Wash * Reg. \$219.00 * Large Capacity * Maple Top * Multi Load Selection * Avocado Finish 18 Hour Price \$138¹⁸ Slight Scratches</p>

Laundry Equipment

- 1 Pair Only Matched.** 18 Hr. Price **\$388¹⁸**
G.E. Washer and Dryer, Reg. \$460.00
Deluxe — Avocado Finish
- 1 Only G.E. Auto Washer.** 18 Hr. Price **\$148¹⁸**
Reg. \$179.95
- 1 Only G.E. Dryer.** 18 Hr. Price **\$128¹⁸**
Reg. \$169.95 - 3 heat plus delicate cycle - slight scratches

Dishwashers

- 1 Only G.E. Deluxe** - 18 Hr. Price **\$158¹⁸**
Reg. \$249.95 Dark Copper Finish
- 2 Only G.E. Portables** 18 Hr. Price **\$158¹⁸**
Front Load, 15 place setting capacity. Reg. \$229.95
- 3 Only Built-ins** - 18 Hr. Price **\$138¹⁸**
Reg. \$198.00

- ONE ONLY G.E. 30" Range with oven door window.** Deluxe Reg. \$219.95 18 Hour Price **\$158.18**
- ONE ONLY G.E. Demo Range, Self Clean Oven.** Reg. \$239.95 18 Hour Price **\$179.18**
- FOUR ONLY G.E. Refrigerators, 12 cu. ft., Reg. 199⁹⁵.** 18 Hour Price **\$148.18**
(3 White - 1 Dark Copper)
- TWO ONLY G.E. Freezers, 25 cu. ft. chest, Reg. 329⁹⁵.** 18 Hour Price **\$238.18**

Many, Many More

U HAUL AND SAVE EVEN MORE!

Bring Your Truck or Trailer

Sale Starts Friday, April 5th - Easy Terms -

All Appliances Carry Normal 1 Year Warranty

Weir's It pays to drive to WEIR'S
84th and PORTLAND • LE 7-0231

FREE FRONT DOOR PARKING

HOURS: DAILY 9-9 P.M. — SATURDAY 9-6 P.M.

CHURCH DIRECTORY ATTEND OUR WORSHIP SERVICES

CHRIST THE KING Lutheran Church
8:30 & 11 a.m. Worship Service
9:45 a.m. Sunday School
East 85th at Van Buren
LE 7-4272

Spanaway Assembly of God
166th & Pacific Ave.
Sunday School 9:45 a.m.
Morning Worship 11 a.m.
Evening Evangelistic 7 p.m.
Family Night Wed. 7:30 p.m.
LE 1-1412

Spanaway Lutheran Church
8:30 & 11 a.m. Worship Service
9:45 a.m. Sunday School
Grades 1 & Up
11 a.m. Sunday School
3, 4 and 5 Year Olds
John L. Briehl, Pastor
160th & A St. LE 7-5978

Parkland Lutheran Church & Christian Day School
Worship . . . 10:30 a.m.
Sunday School-Bible Study 9:15 a.m.
All ages
H.A. Theiste, pastor
LE 7-5492 LE 1-0777

Trinity Lutheran Church
Worship Services 8:30 & 10:30
Sunday School 9:30 & 11:30
PASTORS
Erving C. Thompson
Robert Drews
121 So Park LE 7-0201

TAKE YOUR FAMILY TO CHURCH THIS SUNDAY

Washington High School

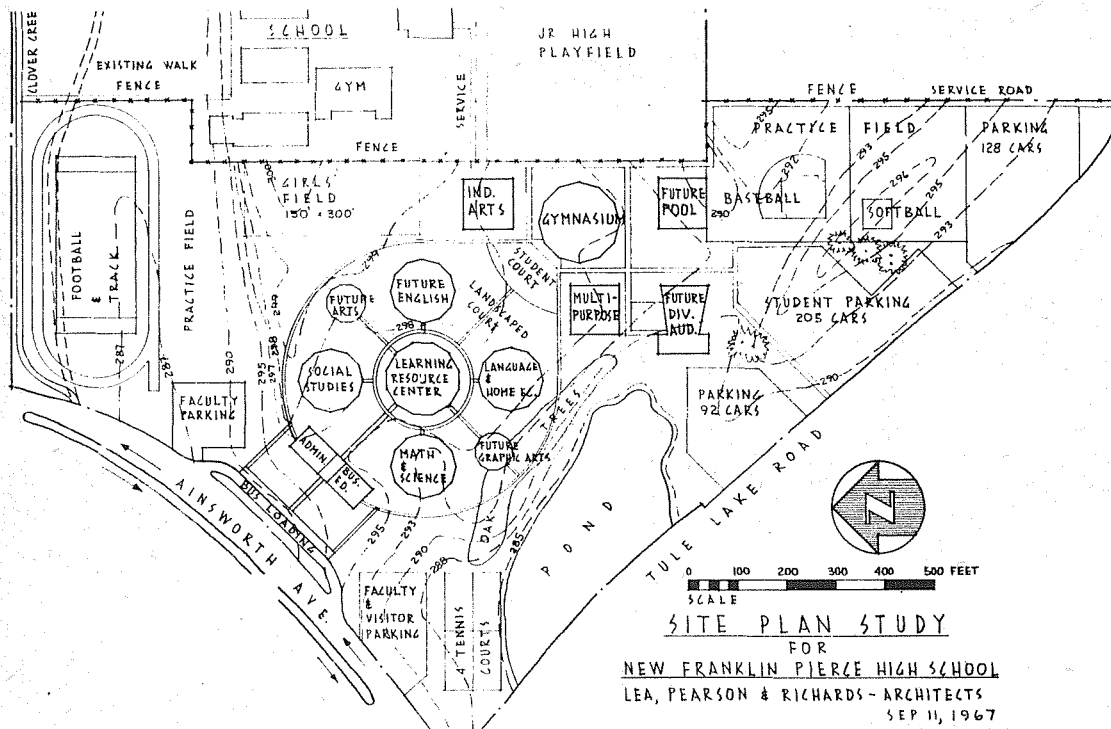

Picture shows the layout of the Washington High School as it will be when completed, including future additions.

Instructional Materials Center Will Be Core Of The School

The Washington High School will be a one-of-a-kind in the Nation when it is completed. The classroom buildings and Instructional Material Center will be 12-sided, giving the illusion as being round. All buildings on the campus will be joined by covered walkways.

Beginning this week the Times Journal will be outlining the buildings, their assets and how the architects arrived at them.

In designing the buildings, architects Lea, Pearson and Richards, began with a rectangular building, but after checking they found the areas the school district has asked them to provide amounted to 160,000 square for 1,000 students. All the architects had to work with was 110,000.

The building shape was changed to square-shaped to cut down on the square footage. After studying further it was decided that corridor space could be cut down and a central team teaching area provided if the building was 12-sided.

After deciding on the type of buildings to be used, two studies had to be made: one — for the original use of the buildings and how they would house 1,000 students and another one to find out what will happen when there are 1,500 students. Consequently most of the buildings, and especially the Instructional Materials Center, IMC, have areas in them with dual use, one for now and the projected uses for the future.

The IMC breakdown of square footage will be —

classrooms, 1,640 square feet; special classrooms, 3,629; library, 5,635; offices, 212; teacher workshops, 420; conference rooms, 1,492; service systems, 55; storage, 374; toilets, 394; open corridors, 699; and closed corridors, 150.

One of the most important assets of the IMC will be the library, which is separated into six sections — language arts resource, social studies resource, reference, math-science resource, a second language arts resource and the periodical reading lounge.

One feature of the IMC will be the ceiling-to-floor window in the reading lounge with a view of Mt. Rainier.

In the same half of the building as the library are two language classrooms, which will later be used for social studies resources. Also in the library are housed several double carrels.

The core of the building will comprise of the check-out, circulation and return desk backed up with more references.

The other half of the building will consist of the audio-visual workroom, AV production; crafts classroom — future TV studio; an arts classroom — future TV control; a language laboratory — future listening response lab; graphic arts, or temporary TV; teachers lounge; multipurpose classroom-seminar-conference room with two folding walls; and study and typing rooms.

The library area will house 120 students when first opened and 180 when the language classrooms move out, and the library expanded into these two areas.

At each of the two entrances will be a "Tack Board" where students work is displayed, and which will screen the students in the carrels.

The entrances are enclosed with a double set of doors to minimize any draught into the library area.

DEATH CAR



MRS. THOMAS H. MARTIN, 64, of 3502½ McKinley Ave. E., died Saturday night from injuries received in an automobile-logging truck collision near Fort Lewis' East Gate, beyond the Roy "Y". Mrs. Martin was a passenger in a 1959 automobile, driven by her husband. Mr. Martin was transported to Lakewood General Hospital with injuries. Also injured was the driver of the truck, Kenneth Carver, 45, of Route 1, Box 44, Rainier. \$15,000 damage was incurred by the truck. The Martin's car was a total loss.

FP Board Agenda Outlined

Franklin Pierce School Board Directors will face an extensive agenda at their next meeting, April 9th, including a policy on sex education, authorization for calling bids for school buses and a resolution for issuance and sale of bonds in the sum of \$245,000 for paying a part of the cost of acquiring and improving sites, constructing and equipping new school buildings and making other capital improvements.

Under "New Business" on the agenda the board will discuss and act upon — negotiated proposal for classified personnel; a regulation covering leave of absence with Pay-Non-Salary certificated negotiations proposals; the sale of bonds resolution; a policy on the already discussed sex education in schools; the superintendent's contract; and the bids for school buses.

Following the board president's report and the superintendents' report, the board will hear proposals of the administration.

The proposals include — the master plan for Parkland School (five year plan); the preliminary budget for 1968-69 school year (the budget must be approved before April 30th); the negotiated proposals for classified personnel; and a consideration of a tax levy for sites and equipment.

A curriculum meeting will be held April 23. Mrs. Ruth Gaume will explain the Head Start progress.

do you really have enough money in your savings account?

If you haven't, please read on.

- 1 Do you pay yourself something every payday?
- 2 Do you have an automatic savings plan?
- 3 Do you get all the interest possible on your savings?

A "NO" answer to any of these three questions can cost you money!

- 1 PAY YOURSELF every payday. Deposit something—any amount—to your bank savings account.
- 2 SAVE REGULARLY! Your Bank of Washington Banking Center has an automatic savings plan that really works!
- 3 DEPOSIT MONEY in your savings account by the 10th of April and earn interest from the 1st!

THERE'S NOTHING LIKE MONEY IN THE BANK for that secure feeling. THERE IS NO BETTER PLACE TO SAVE than your BANK OF WASHINGTON BANKING CENTER!

BANK OF WASHINGTON

AT YOUR SERVICE: BANKING CENTERS THROUGHOUT THE STATE

NATIONAL BANK OF WASHINGTON / TACOMA, WASHINGTON MEMBER FEDERAL DEPOSIT INSURANCE CORPORATION

CLIP 'n SAVE AT PAY 'n SAVE

Pay 'n Save Extra Value!

Pistol Grip HOSE NOZZLE



Reg. 87c
Limit 1
With Coupon **59^c**

One Coupon Per Customer.
Cash Value 1/20 of 1c. Expires April 9, 1968.

Clip this COUPON and Save

Pay 'n Save Extra Value!

5 COLOR REPRINTS
From standard size slides

Reg. 1.95
With This Coupon (Limit 5) **99^c**

With Coupon
One Coupon Per Customer.
Cash Value 1/20 of 1c. Expires April 9, 1968.

Clip this COUPON and Save

Pay 'n Save Extra Value!

5x7 COLOR ENLARGEMENT

49^c

From Negative or Slide

Limit 2 — Reg. 98c each
From standard negatives or slides
With Coupon

One Coupon Per Customer.
Cash Value 1/20 of 1c. Expires April 9, 1968.

Clip this COUPON and Save

Pay 'n Save Extra Value!

Colgate TOOTHPASTE



Family Size
95c Value
With Coupon **39^c**

One Coupon Per Customer.
Cash Value 1/20 of 1c. Expires April 9, 1968.

Clip this COUPON and Save

Pay 'n Save Extra Value!

BRIDGE ASH TRAY FREE

With This Coupon
Limit One

One Coupon Per Customer.
Cash Value 1/20 of 1c. Expires April 9, 1968.

Clip this COUPON and Save

Pay 'n Save Extra Value!

Caryl Richards Just Wonderful HAIR SPRAY



Reg. 99c
With Coupon **49^c**

Limit One

One Coupon Per Customer.
Cash Value 1/20 of 1c. Expires April 9, 1968.

Clip this COUPON and Save

Pay 'n Save Extra Value!

Magic Finish SPRAY SIZING



NOW REALLY ENJOY IRONING

Restores Orig. Body
Reg. 49c
Limit 2 **29^c**

Limit 2 With Coupon
One Coupon Per Customer.
Cash Value 1/20 of 1c. Expires April 9, 1968.

Clip this COUPON and Save

Pay 'n Save Extra Value!

TEFLON Ironing Board PAD & COVER

1.29 Value
With Coupon **59^c**

One Coupon Per Customer.
Cash Value 1/20 of 1c. Expires April 9, 1968.

Clip this COUPON and Save

Pay 'n Save Extra Value!

Recording TAPE
150 ft. — 3" Reel

Reg. 59c
Limit 4 With Coupon **4/89^c**

One Coupon Per Customer.
Cash Value 1/20 of 1c. Expires April 9, 1968.

Clip this COUPON and Save

Pay 'n Save Extra Value!

9x12 Plastic Tarp

Reg. 29c
Limit 3
With Coupon **3/29^c**

One Coupon Per Customer.
Cash Value 1/20 of 1c. Expires April 9, 1968.

Clip this COUPON and Save

Pay 'n Save Extra Value!

Giant GARMENT BAG
57" Long 25" Wide

2.98 Value
Limit 2 With Coupon **1.49**

One Coupon Per Customer.
Cash Value 1/20 of 1c. Expires April 9, 1968.

Clip this COUPON and Save

Pay 'n Save Extra Value!

CARTERS Fiber Point Pen

Reg. 49c
Limit One
With Coupon **2/49^c**

One Coupon Per Customer.
Cash Value 1/20 of 1c. Expires April 9, 1968.

Clip this COUPON and Save

Pay 'n Save Extra Value!

6 COLOR REPRINTS
From Standard Size Kodacolor Negs

Reg. \$1.74
LIMIT 6 with coupon **99^c**

One Coupon Per Customer.
Cash Value 1/20 of 1c. Expires April 9, 1968.

Clip this COUPON and Save

Pay 'n Save Extra Value!

9 VOLT TRANSISTOR RADIO BATTERIES

Reg. 29c
Limit 4
With Coupon **2/29^c**

One Coupon Per Customer.
Cash Value 1/20 of 1c. Expires April 9, 1968.

Clip this COUPON and Save

Pay 'n Save Extra Value!

HAVOLINE MOTOR OIL

Limit 6
With Coupon **3/99^c**

One Coupon Per Customer.
Cash Value 1/20 of 1c. Expires April 9, 1968.

Clip this COUPON and Save

Pay 'n Save Extra Value!

5x7 BLACK & WHITE ENLARGEMENT

Reg. 75c
Limit 5
With Coupon **19^c** each

From standard size negs.
One Coupon Per Customer.
Cash Value 1/20 of 1c. Expires April 9, 1968.

Clip this COUPON and Save

Pay 'n Save Extra Value!

5 Lbs. EPSOM SALTS

Reg. 49c
Limit 1
With Coupon **29^c**

One Coupon Per Customer.
Cash Value 1/20 of 1c. Expires April 9, 1968.

Clip this COUPON and Save

Pay 'n Save Extra Value!

8x10 COLOR ENLARGEMENT

From Negative Reg. 1.98
With Coupon
From Slide Reg. 2.49

1.19 1.49

From amateur negatives or slides
One Coupon Per Customer.
Cash Value 1/20 of 1c. Expires April 9, 1968.

Clip this COUPON and Save

PAY 'n SAVE

9830 Pacific Ave.
Drug division of Pay 'n Save Corporation

Retail LE 1-6555

Pharmacy LE 1-6533

Every purchase at Pay 'n Save is Fully Guaranteed!



MARIE WORACEK assists Paul Chalk put the finishing touches on a men's sport shirt display in preparation for the April 4 grand opening of the new family clothing section of Paul's Shoes, 161st and Pacific.



PAUL CHALK shows 3½ year old Terry Mangan a sample of his apparel for little girls. Terry is the daughter of Mr. and Mrs. Hal Mangan, Box 121, Roy. Paul will feature clothing for the family in addition to shoes.



SYLVIA GEORGE shows off a new bathing suit from a selection now in stock at Paul's Shoes. The store will feature first line quality clothing in addition to shoes.

Boy Scout News

Scout troops throughout the Mt. Rainier Council will be manning the Honor Line along the parade route of the Dafodil Festival Parade on April 6th.

Sixty-seven booths a night will be full of human energy, made up of Cub Scouts, Boy Scouts and Explorers, from all over the Mt. Rainier Council as the curtain goes up for the 1968 Scout-O-Rama at the UPS Fieldhouse on April 26 and 27.

South East District, which includes Parkland, Spanaway, and Lincoln Lakes District will play host on Friday evening, April 26th.

Doors will open at 7 p.m. each evening and following the opening ceremony the youth of the Boy Scouts of America will show to their parents and friends, the knowledge and preparation of Scouting skills that they have been working on for the past few months.

50 YEARS OF CAMPING

Mount Rainier Council was organized on June 18, 1918, and began its camping history during 1919 and 1920 with a temporary camp, using canvas for shelter at Lake Spanaway.

During the next two years camp was held at American Lake on the site now occupied by the Veteran's Hospital and was known as Camp Dover. In 1923, the permanent camp was established at Spanaway Lake, with the main lodge being built by the Tacoma Rotary Club.

About 1925, through the efforts of Kiwanis and Rotary Clubs, six cabins were built, each having quarters for eight boys.

South East District April Calendar

April 2: Cub and Scout Leader's Roundtables, Immanuel Baptist Church, 94th and Pacific, 8 p.m.

April 4: District Officers' Meeting, Franklin Pierce School Administration Building, So. 129th and C Street, 4:30 p.m.

April 11: District Committee Meeting for all I.R.s and District Committeemen, Immanuel Baptist Church, So. 94th and Pacific. The annual election, 8 p.m.

April 15: Charter Reviews, April Units, Keithley Junior High School, So. 124th and L Street, 7:30 and 8 p.m.

April 17: District Explorer Cabinet Meeting, Council Service Center, 1722 So. Union, 7:30 p.m.

April 19-20: Council Junior Leader Training, Ft. Lewis.

April 20: Annual Council "Loggers' Breakfast", for all I.R.s, Lakewood Terrace, 8 a.m.

April 23: Star Life Board of Review, PLU Administration Building, Rooms 212 and 214, 7:30 p.m. Application deadline, Tuesday April 16, 5 p.m.

April 24: District Commissioners' Staff Meeting at Ray Locke's home, 7:30 p.m.

Sale Starts April 4th

GRAND OPENING

Sale Ends April 18th

SHOE SALE

To make room for our new clothing section, We've put over 1400 pair of shoes on sale at SAVINGS TO 80%!

FREE!

There will be a drawing for these FREE GIFTS —

- * One original oil painting
- * One man's Sport Shirt
- * One pair "Day's" Trousers
- * One pair Boy's Jeans
- * One Lady's Blouse
- * Girl's Sweat shirt

NO OBLIGATION
Just come in and Register!

Now In Stock CLOTHING For The Family

Men's

- Day's Trousers • Blue Bell Denims
- Health Knit Underwear
- Seattle Jeans • Springfoot Sox
- American Made Rainwear
- Big Mike Workshirts • Much More

Women

- Best Form Bras & Girdles
- Maverick Jeans • Lady Vanderbilt
- Fruit of The Loom and More

Children

- Sugar and Spice • Jeanies
- Maverick • Kodel • Many More

1st Quality Only
No Seconds - No Rejects

Men's Crepe Soled Boots 32 pair Only

- * Lightweight
- * Arch Supports
- * Cushioned
- * Reg. \$18.00 pr.

\$13.99 Pr.

Men's Slip-on & Lace Dress Shoes

Reg. \$10.00 69 Pair **6.99 Pr.**

Men's 6" Work Shoe

Reg. \$16 Lace to Toe **9.99 Pr.**

Men's Acme Western Boots (Heavy Work)

#5600 Reg. \$20.00

28 Pr. **\$14.99**

Hurry For These!

Men's After Ski Boots

Fur-Lined Reg. \$11.00 **\$6.99 Pr.**

20 Pair Only Men's Dress Oxfords Old Style

Sizes 6-6½-7-11 & 12 Only

\$1.99 Pr.

Women's HIGH HEEL and Dress Shoes

Reg. to \$8.00 Pr.

180 Pr. Only **1.99 Pr.**

Broken Sizes Last Year's Styles - Etc.

COMBAT BOOTS

13 Pair Reg. \$15.00 **9.99 Pr.**

Children's Easter Shoes Girls' Dress

Patents and Straps 8½ to 3 — Regular to \$6.00

2.99 & 3.99 pr.

Boys'

8½ to 3 — Regular to \$7.00

2.99 & 3.99

BOYS' 3½ to 6 Wingtip Dress Shoes

Reg. 9.00 pr.

50 Pair **\$5.99**

Hundreds More Not Advertised - Men's - Women's - Children's

PAUL'S SHOES

161st St. & Pacific Ave. LE 7-0552

Open 9 to 9 Daily 'til 6 Sat. & Sunday

Introducing 5 REASONS Why You Should Always Buy BESTFORM

1. You get styling borrowed from higher priced garments, translated into budget prices.
2. You save money on the finest budget-priced foundations made.
3. You enjoy shopping for the widest range of styles and sizes.
4. You get top quality, fit, and workmanship.
5. You enjoy comfort, and long wear, due to proper fitting by our trained corsetieres.

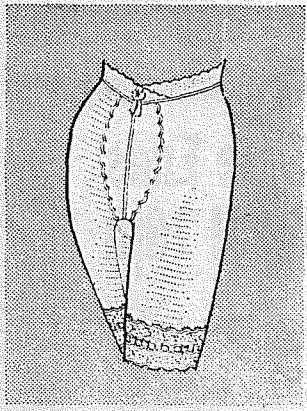

**BELAIRE
LONG-LEG PANTY**

(Style 5512) Softer, lighter, longer-wearing, machine-washes, too! Exclusive tummy panel for extra flattening action. Stretch lace cuff for a smooth line. Recessed garters. White. S-M-L-XL. Also available in panty (style 5511) and girdle (style 5510) EXTRA LONG-LEG PANTY (Style 5513) . . . \$5.00.

3.99

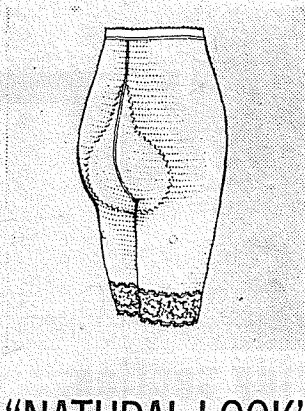

**"NATURAL LOOK"
panty**

(Style 5960) Nature intended girls to be curvy. The "natural look" keeps you curvy, but controlled. (The secret is the ingenious construction.) The little extras: extra long legs, lace lastex cuffs, flat seams. White. Sizes S-M-L-XL.

\$3.99

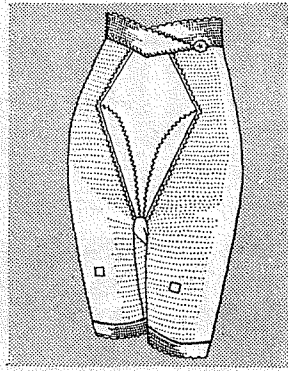

**NATURAL BACK
HOPSCOTCH PANTY**

★ Long leg design for extra thigh control
★ Stretch elastic front panel tames your tummy
★ Natural shaping with reinforced back panel
(5615) Unbeatable comfort and control. It's light-as-air, and easy to care for. Specially budget priced, too. White. S-M-L-XL.

3.99

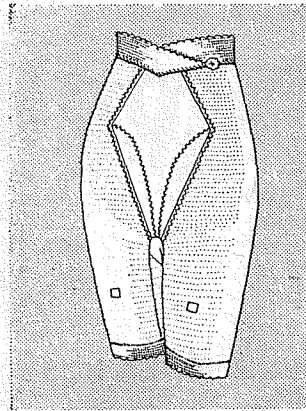

**HOP SCOTCH
LONG-LEG PANTY**

(Style 5614) Up-and-down stretch back trims and slims to rear-view perfection while the front panel gives firm support. Power net with vertical stretch front, 2" elastic front-dip top, recessed garters. White. S-M-L-XL. Also available in girdle version (Style 5613).

3.99

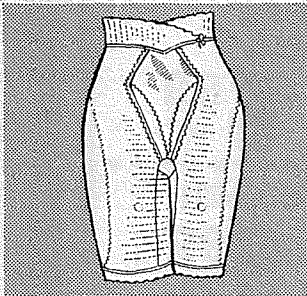

**HOPSCOTCH
EXTRA LONGLEG
PANTY**

★ Vertical-stretch front panel tames your tummy
★ Double reinforced side panels slim your hips
★ Double reinforced back panel for natural shaping

(5815) An extra long, extra controlling delight. Even a non-roll waistband to eliminate midriff bulge and assure perfect fit. White. S-M-L-XL.

5.00

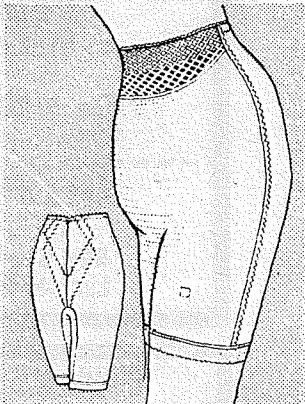

**"PLAYBACK"
LONG-LEG PANTY**

(Style 5720) Only the special elastic section at back opens and closes as you move. The rest of the garment stays right where it should — without creeping or riding. Power net, reinforced sections for extra tummy support. White. S-M-L-XL.

5.95

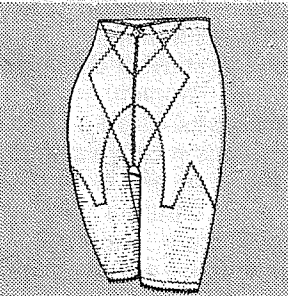

**All-Over-Control
LONG-LEG PANTY**

★ Reinforced front panels for better tummy control
★ Side panels slim hips, thighs
★ Back panels shape & control the derriere
★ Panel-attached garters to smooth and flatten

(5773) Flattering all-over figure control that shapes and smooths in the loveliest way, yet amazingly cool and lightweight. White, pink, blue, black, lemon, mint green, apricot. S-M-L-XL.

5.95

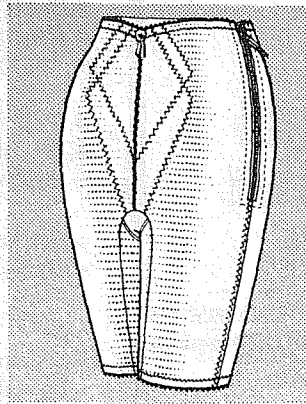

**PLAYBACK PANTY
IN EXTRA SIZES**

(Style 5821) Step into this zipper panty. Then, no matter how you turn or twist, the special back section adjusts — while the rest of the panty stays put. In nylon and spandex power net. White. Sizes 32-44, even only.

8.95

BESTFORM

no finer fit a

PAUL'S SHOES
Is pleased to be
line to our custom
Pierce County Area

TEEN DREAM BY BESTFORM®

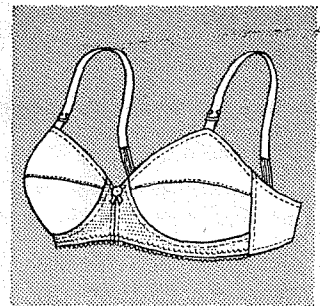

**FIBERFILL
SHAPED BRA**

★ Add a natural look with cloudsoft fiberfill
★ Elastic insert under and between cups for comfort
★ Easy-care Dacron-Nylon-Cotton

Pre-shaped fiberfill adds but never exaggerates. A comfortable bra at a very comfortable price. (Style P-6603) White. 28-34AA, 30-36A.

1.59

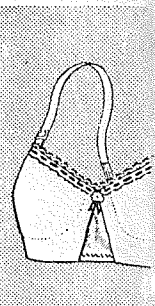

**STRETCH
BRA**

★ "Grows-with-you" Nylon cups
★ Easy-care Dacron-Nylon-Cotton
★ Comfortable Stretch straps

This pretty lace... the right "first" bra figure. (Style P-6603) White. Sizes 28-36.

1.59

Visit
Our
New
Teen
Center

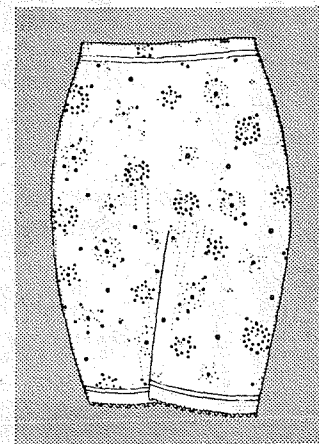

LONG LEG PANTY

★ Smooths and slims
★ A must under all slacks
★ Delicate lingerie-print

The panty girdle that goes "right" with your new figure-flattering styles. (Style P-3200). One size fits all.

2.99

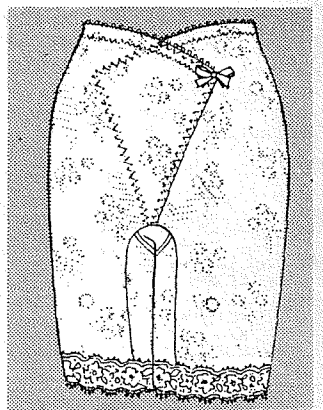

**LONG LEG
PANTY GIRDLE**

★ Smooths hips and thighs
★ Tummy taming front panel
★ Pretty colorful print
★ Dainty stretch-lace cuffs

A lovely long leg that gives you fashion look of the longer silhouette. Such lovely lingerie details, too. (Style P-5500). P-S-M-L.

3.99

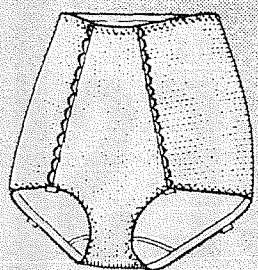

**FUN & FROLIC
SPORT BRIEF**

(Style 5210) Step-in brief panty of acetate, cotton. Lycra spandex gives light-weight control just where needed. Flat faggotted front seams make it ideal under the most clinging shorts, slacks, or swimwear. White. Sizes S-M-L-XL.

2.50

BESTFORM®

Now Available

At Paul's Shoes &

161st Street and Pacific

LE 7-0552

Open 9 to 9 Daily



FORM[®]

any price

& CLOTHING

able to offer this
ers in the South
a.

...A FIRST BRA FOR YOU.
...THE NEXT BRA FOR YOU

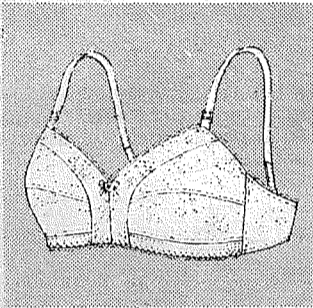
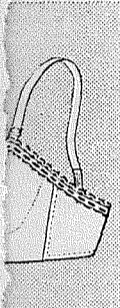

CUP

FIBERFILL SHAPED BRA

- ★ Pre-shaped with light fiberfill
- ★ Stretch insets under cups for freedom
- ★ Stretch-tabbed straps for added comfort
- ★ Lovely print for a pretty look

Fiberfill flatters and shapes you, so naturally, yet without changing your size. A delightfully comfortable bra and so easy-care. (Style P-6609). AA 28-34, A 30-36.

2.00

Stretch
Cotton
Stretch-tabbed
Lined bra is
for the young
600) White.

Styles
For
Young
Figures
At
Paul's

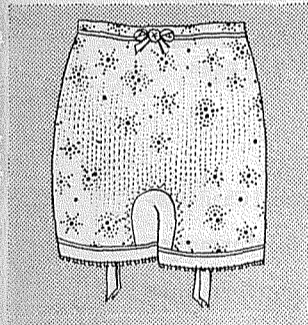

STRETCH PANTY GIRDLE

- ★ Fashion-pretty Snowflake print
- ★ "Just-right" control for young figures
- ★ Lightweight and easy-to-care-for, too!

You'll know you've arrived in the world of fashion when you color-match this panty girdle to the Snowflake bra. It always keeps its shape and yours. (Style P-3100) One size fits all.

2.00

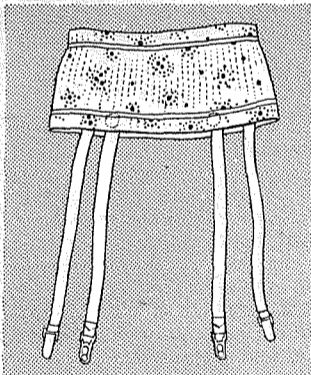

STRETCH GARTER BELT

- ★ Cool and lightweight
- ★ Colorful snowflake print
- ★ Adjustable garters, too!

This garter belt does its job so well that you'll never know you have it on. Keeps stockings in place neatly. (Style P-2100) One size fits all.

1.00

Now at PAUL'S In Spanaway FREE DRAWINGS

1st Prize \$25 at retail in Bestform Merchandise
2nd Prize \$15 at retail in Bestform Merchandise
3rd Prize \$10 at retail in Bestform Merchandise
4th & 5th Prizes Each: \$5 at retail in Bestform
Drawing For Bestform Merchandise April 19th

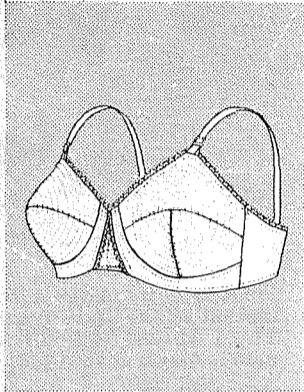

COSMOPOLITAN

(Style 6011) The all cotton circular stitched bandeau that prettily rounds and separates. Has center elastic gore for comfort . . . undercup bands laminated with flannel for a good up-lift. White. 30-38A, 32-40B, 32-42C. Sizes 34-44D, \$2.00.

1.59

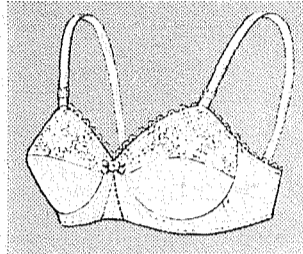

PERMANENT PRESS PADDED BRA

- ★ Stays fresh, white, and new after repeated washing
- ★ Adds natural contour with a touch of fiberfill
- ★ Stretch section between cups assures extra comfort

(Style 6013) Fabulous value at a low, low budget price. Luxury details like lace top cups make this bra a great buy. White. 32-36A, 32-38B, 32-38C.

1.59

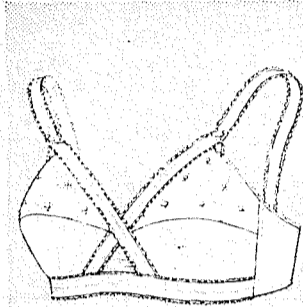

OVER 'N UNDER

(Style 6067) Bestform's special cross-over construction makes this one of the most flattering bras you'll ever own. The stretch bands at top, the stretch section between the cups and across the bottom gives you unbelievable comfort and flattery. Stretch straps, a low back, and a LOW price. In easy-care Dacron® polyester, nylon and cotton. White. 32-36A, 32-38B, 32-40C.

2.00

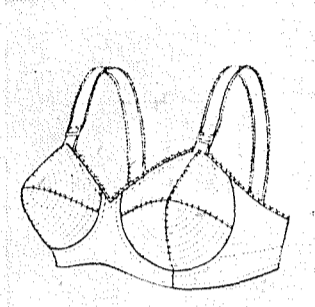

RING-A-ROUND stretch strap bra

(Style 6003) With its adjustable stretch straps, the Ring-A-Round can run rings around any other cotton circular stitched bra. The band bottom puts it in its place. White. Sizes 32-36A, 32-40B, 32-42C.

\$2.00

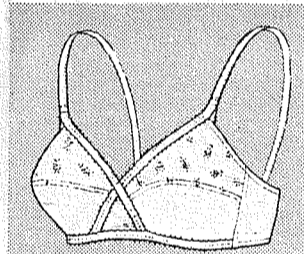

OVER 'N UNDER PADDED BRA

- ★ A touch of fiberfill — shapes without adding a size
- ★ Cross over elastic bands for perfect uplift, beautiful separation
- ★ Stretch between and under cups for superb comfort

(Style 6087) You'll love the special design and the lovely things it can do for your figure. You'll love the silky feel of cool, easy-care Dacron polyester-nylon-cotton, too. White. 32-36A, 32-38B, 32-38C. An unheard of value at

2.00

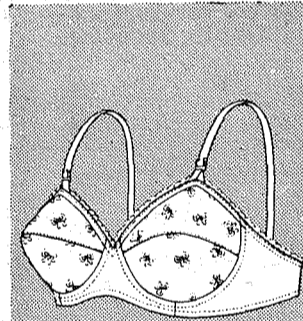

FULLY PADDED "BOSOM FRIEND"

(Style 6025) It perfectly... naturally... ADDS A FULL CUP-SIZE to your figure. Elastic section at back of straps helps make this lightweight beauty even more comfortable. White. Sizes 32-36A, 32-36B.

2.99

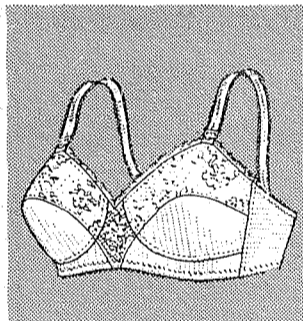

SHEER COMFORT PADDED BRA

- ★ Cloud-soft fiberfill makes every figure a perfect size
- ★ All-way stretch comfort . . . sides, back and under cups
- ★ Non-curl stretch straps with instant-adjusting buckles

(6031) Pamper yourself with pretty nylon lace, cool, nylon-Lycra® spandex elastic and a low-dip fashion back. White. 32-36A, 32-38B & C.

2.99

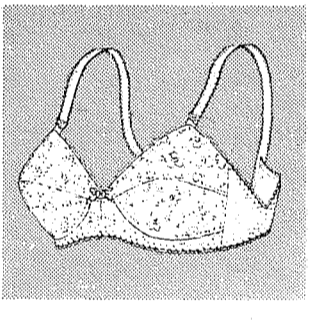

SIDE-LITE FIBERFILL BRA

- ★ "V" cut sides and low back for fashion
- ★ Softly padded for natural contour
- ★ Adjustable stretch straps for extra comfort

Beautiful lacy bra. Wear it with sleeveless fashions or as a basic. White, black, blue, lemon, pink, mint green, apricot. (Style 6078). 32-36A, 32-38 B and C.

2.99

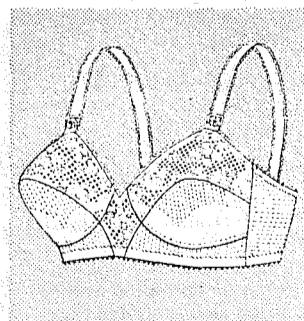

SHEER COMFORT BRA

(Style 6030) Stretches and adjusts to every movement. Specially designed of all-way stretch nylon and Lycra spandex with power net at side and back sections and under cups. Fiberfill inserts at bottom of cups for uplift and support. Stretch straps with Jewelock® closings. (Strap in D cup is conventional 3/4" front with stretch back section — for extra support.) White, Skintone, Black. 32-36A, 32-38B, 32-40C. (32-42D, \$3.99)

2.99

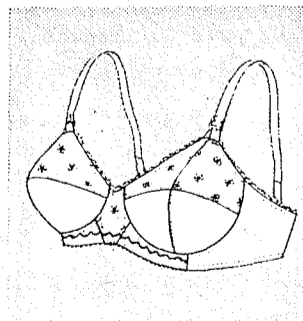

FIBERFILL stretch strap bra

(Style 6005) When you've sized it all up, this fiberfill bra really amounts to something: a full cup size of soft fiberfill padding smoothly concealed in Dacron polyester-nylon-cotton. Stretch straps readily adjust to any situation. White. Sizes 32-36. A & B.

2.99

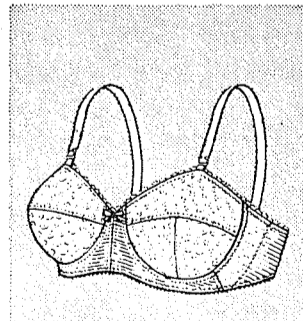

FIBERFILL stretch strap bra

(Style 6026) Add a full cup size of soft fiberfill padding to cups of pretty nylon lace, elastic side sections of acetate, rubber, Dacron polyester, adjustable stretch straps, and scooped back. It all adds up to the bra. White. Sizes 32-36. A and B.

3.99

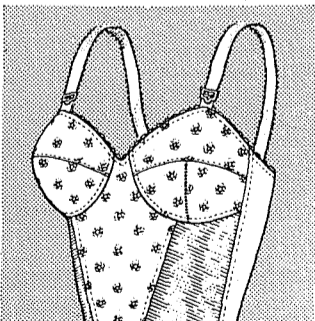

LONG LINE BRA

(Style 8207) Glamorous long-line bra supports you above . . . smooths you below. Lightly fiberfill padded, it's a no-fuss Dacron polyester-nylon-cotton fabric. Stretch straps have adjustable Jewelock® buckles. White 32-38A, 32-40B, 34-42C.

3.99

Clothing

Ave.

'Til 6 Sat. & Sun.



HORSEMEN'S NEWS

Daffodil All-Arabian Show

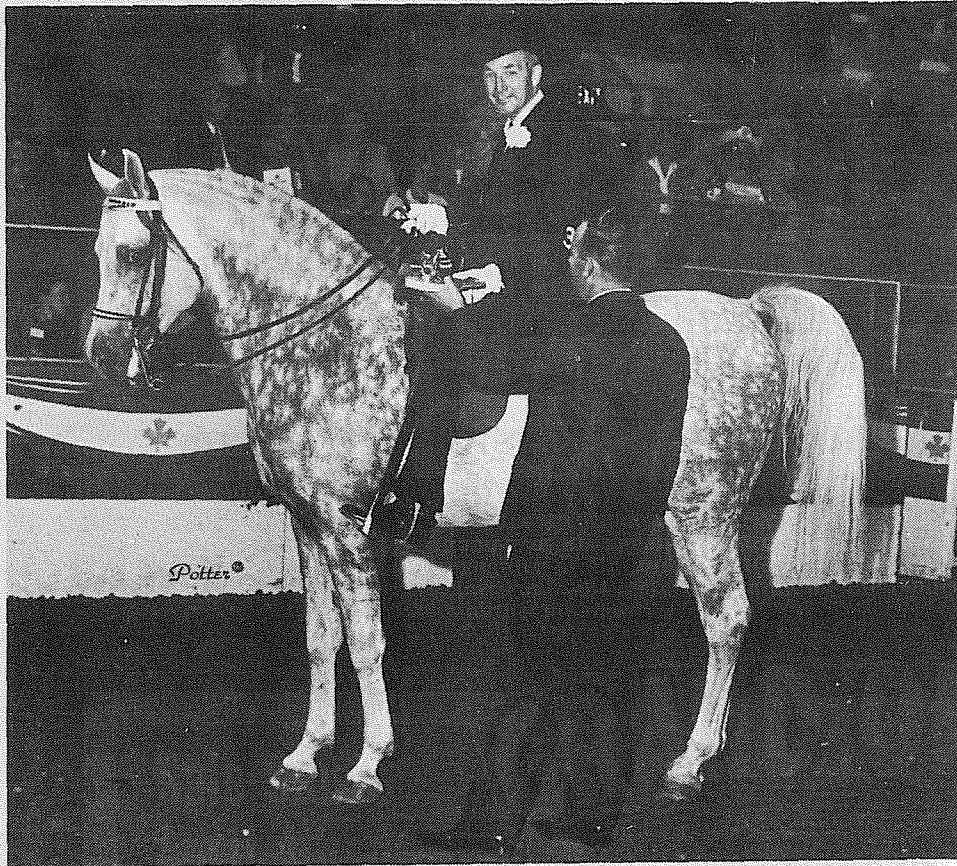

THE CASCADIAN, winning Park Horse Class at the 1967 Canadian National Arabian Show in Calgary, Alberta with W.P. Madsen riding, has been entered in the Daffodil Arabian Show. The Cascadian was bred by Woody Madsen and sold to Dr. Owen Weeks, Mesilla Park, New Mexico, and his son John of London, England, when the Arabian was a two year old. The Weeks have sent him back to Spanaway for training and he will be here for a few years. He has won a number of English Pleasure Classes, Park Horse Classes, and has been awarded the coveted "Most Classical Arabian" at the Pacific Northwest Shriners Show.

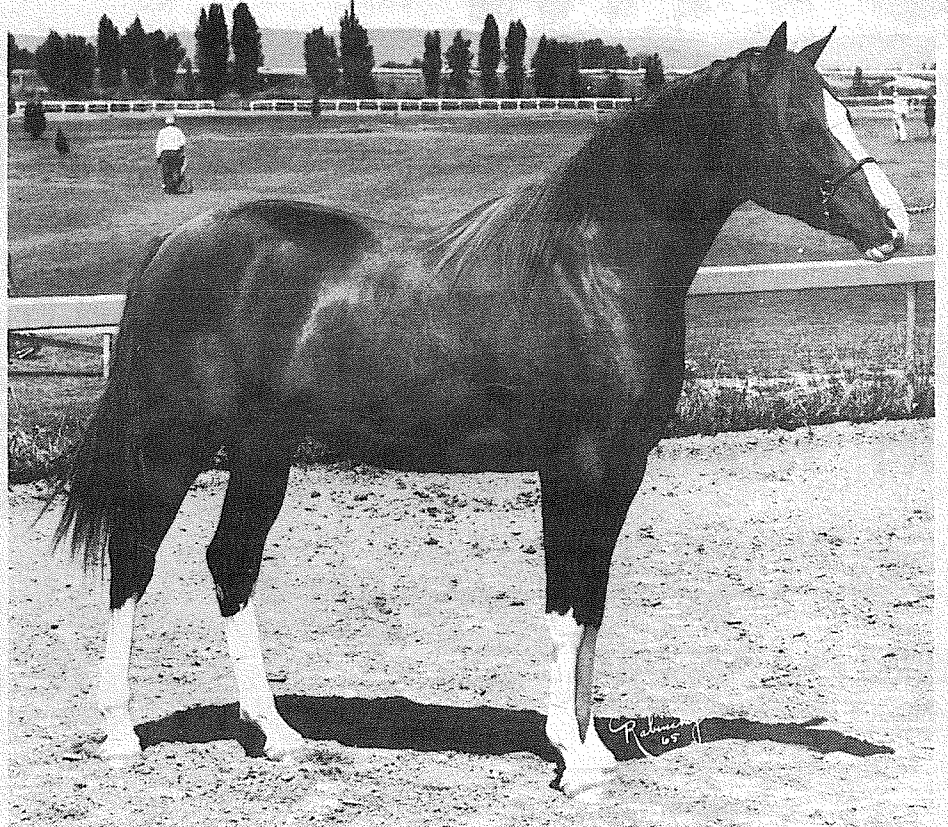

MAHARA RA ABU, a 5 year old gelding, will be the first Pierce County recipient of the Half-Arabian Legion of Merit Award to be presented at the Third Annual Daffodil Arabian Horse Show in the Washington Horseman Sports Arena at East 176th, one mile East of Pacific Avenue.

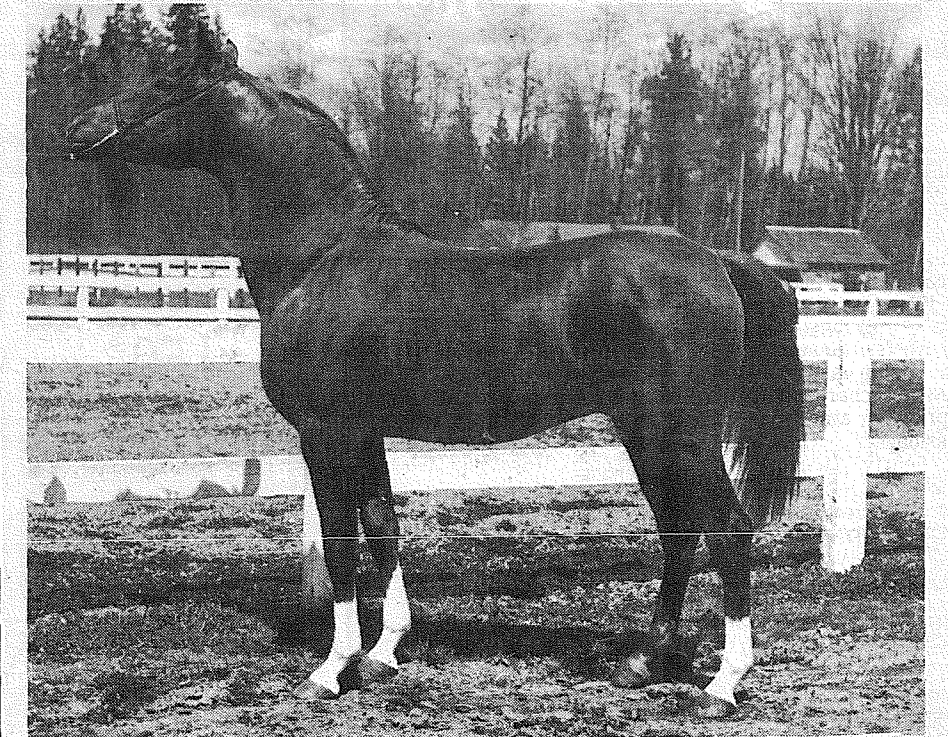

LAARC, 3 year old owned by Betty and Glenn Johnson, Tacoma, has been entered in the Daffodil Arabian Horse Show April 5-6, and 7.

"Horsemen's Market Place"
 Classified Directory
 Board - Trainers - Breeders
 Outfitters - Feed Dealers

AT STUD	Horseshoeing	Training
Madsen Arabians STALLIONS AT STUD Rt. 1 Box 1297 Spanaway VI 7-7721	PROMPT RELIABLE SERVICE HORSESHOEING VI 7-2449 P.O. Box 142 FLOYD A. GREEN Puyallup, Wash.	BILL JACKSON BREAKING-TRAINING VI 7-7854 Rt. 1 Box 186B Eatonville
Feed Dealers	Tack	Outfitters

WALLER ROAD FEED 7710 Waller Road Fisher and Alber's Feed Hay - Grain - Tack Vitamins - Vet Supplies LE 7-5552	TACK SUPPLIES SAVE AT Grange Supply 10625 Pacific Ave. LE 1-5777	The Bunkhouse COMPLETE LINE OF TACK & WESTERN APPAREL 12605 Pacific Ave. Tacoma, Wa. 98445 LE 7-5510
--	--	--

Support
 Times Journal Advertisers
 — It Pays!

We can't shoe your horses
 BUT
We can shoe your cars — trucks — trailers
TINY'S TIRE SERVICE
 108th & Pacific Ave. LE 1-4535

ALBERS FEED
 Open Sunday
the FARM BOYS
 112th Canyon Rd.

Boarding — Training

DIGGERS STABLES HORSES BOARDED Rt. 2 Box 2254 Spanaway VI 7-2789	STECKER'S STABLES New Location 2021 - 176th St. East Spanaway LE 1-3126 Watch For Our Grand Opening
---	---

LOGAN
Feed & Livestock
 Rt. 1 Box 1112 Spanaway
 VI 7-7578

BOARDING-BREAKING-TRAINING-RACE TRACK-ARENA
MARS STABLES
 DON LINDQUIST-TRAINER
 TH 5-1231 11919 144th E.
 Puyallup, Wash.

Fencing — Hardware
 Everything
 In Hardware For
 The Horseman
 Fencing too!
South End Hardware
 S. 185th & Pacific Spanaway

The 1968 Daffodil All-Arabian Horse Show will present more than 400 horses from California, Oregon, Idaho, British Columbia and Washington in a three-day Class "A" show April 5th, 6th and 7th at the Washington Horsemen's Sports Arena, East 176th, off Pacific Avenue in Tacoma.

The show, which is held in conjunction with the Annual Puyallup Valley Daffodil Festival, will present Aristocrats and their versatility under English, Western and Harness equipment in Native Costume, Side Saddle, Trail Horse and Cow Cutting classes.

Highlight of the event will be the presentation of three Legion of Merit awards. Receiving them will be Dornaba, a 6-year-old Polish imported Purebred Arabian mare owned by Dr. H.F. Kale of Bellevue; Mahara Ra Abu, a 5-year-old Halfbred Arabian Gelding owned by Cecilia Dalla Pozza of Carnation and El Sidelo, an eight-year-old Purebred Arabian gelding owned by Gloria DeRosa of Bothel.

The Legion of Merit was

established by the International Arabian Horse Association to recognize those horses who have achieved an outstanding record in the show ring, in both halter and performance classes.

The show is co-sponsored by the Western Members of the Arabian Horse Association of Washington and the Kiwanis Club of Clover Park.

Judging performance and halter classes will be Ralph E. Hager Sr. of Harvey, N.D., and John Tangeman of Yakima will judge the cutting horses.

The AHSA Steward for the show will be Miss Reatha M. Chance of Olympia. Horse Show Officials include C.B. Ferber, manager; Frank Boskovich, and Glenn Johnson, co-chairmen, Donald Briggs, W.P. Madsen and Richard Morgan, show committee.

Schedule of Events

Friday
 Noon: Cow-Cutting — 2 Go-Rounds
 2:30 p.m.: Junior Purebred Arabian Halter Classes and Championships.
 7:30 p.m.: Performance

Classes

Saturday
 8 a.m.: Halfbred Arabian Halter Classes and Championships.
 1 p.m.: Performance Classes.
 7:30 p.m.: Performance Classes.

Sunday
 8 a.m.: Purebred Arabian Halter Classes and Championships.
 1:30 p.m.: Championship Stake Performance Classes.

FOAL NEWS

Hart's Quarter Horse Ranch, East 168th Street in Spanaway, reports 2 new fillies this week. Both were sired by Hart's stud Spana Bar's Grandson of 3 Bars.

WANT ADS
WORK
EVERYWHERE

LE 1-4555
RODEO
CUSTOM SHOP
 Dean & Dodie Vosburg
 Complete Saddle
 Repair Shop
 Western Wear
 English Tack & Togs
 164th & Pacific
 Spanaway, Wash.

Board-Train-Riding Lessons
 Also At Stud
 S-Wil-Dee. Appaloosa
 Marion's Dice. Quarter Horse
THUNDER'S KEMOSABE
 IS HERE
 We have Arabian; Quarter Horses, Appaloosa, Walking Horse Stallions. A few breedings available on these fine horses.
 Visitors Always Welcome.
VI 7-2881
George Karr
 Tacoma Unit #1 Stables
 1 Mile East of Pacific on 176th

ARABIAN HORSE FANS
 For Breakfast - Lunch - Dinner
 It's The
LITTLE PARK CAFE
 One Mile West of Tacoma Unit One Arena at
LE 1-3221 171st and Pacific Ave.

Queen Carol Receives Thank Yous For Daffs

Compliments by the dozen from governors, mayors, and an ambassador are being received by the 35th Puyallup Valley Daffodil Festival. The raves are "thank-yous" to Queen Carol Parcheta and the festival for the bouquets of daffodil buds air mailed to announce the arrival of spring.

Sampling of the many letters now coming in includes names of the prominent in national circles. Aiding in shipping the daffodil buds, to arrive March 20...first day of spring...were Tacoma's Mayor A. L. Rasmussen and Wilfred G. Brown, Tacoma prominent in the Florists Transworld Delivery Association.

Here are some of the comments:
MAYOR JOHN J. McLAUGHLIN, Great Falls: "My congratulations for the splendid goodwill in sharing your valley's famous daffodils with others. This is good public relations and a commendable idea."

GOV. JOHN W. KING, New Hampshire: "It was most appropriate that the cheerful

daffodils from the Puyallup Valley arrived in New Hampshire on the first official day of spring."

GOV. JAMES A. RHODES, Ohio: "Thank you very much for the daffodils you sent me recently. They arrived in excellent condition and are very beautiful!"

GOV. BUFORD ELLINGTON, Tennessee: "It is a bit unusual to receive a letter from a Queen (Carol Parcheta)! I was delighted to receive the daffodils, which have long been a special favorite of mine. They are beautiful harbingers of spring. We appreciate the thoughtfulness shown by all of you."

GOV. DAVID F. CARGO, New Mexico: "I certainly appreciate your thoughtfulness in sending the daffodils."

GOV. DON SAMUELSON, Idaho: "Thank you so much for the 'touch of spring' which has been delivered to my office. Today they are in full blossom."

GOV. TOM McCALL, Oregon: "The daffodils arrived in the office yesterday morning and I can't remember when I have had such a lovely greeting. They are simply beautiful!"

Altar Society Slates Meet

Our Lady Queen of Heaven Altar Society will meet at 8 p.m., Wednesday, April 10th at the Parish Hall.

All ladies of the parish are cordially invited to attend. Refreshments will be served during the social hour.

Riding Club News

Meridian

The Junior Drill Unit, accompanied by some of the senior members, participated in the Buckley Spring 'O Rama Parade on March 30th and will appear in the April 6th Daffodil Parade.

The Junior Drill Unit was the only drill unit competing from the western side of Washington State in 1967 and placed third for the year.

According to Mrs. Mike Moors, they are a source of great pride to the club.

Caballeros

The Fircrest Caballeros Riding Club will sponsor an open play day on June 9th.

The play day, which begins at 9:30 a.m., will be at the EZ Bar Arena, 3810 South Mason.

The event is Washington State Horsemen and Puget Sound Zone approved and Pacific Northwest Games Rules will apply where appli-



CARRIE JANE TODD, 10, daughter of Mrs. Dorene Todd, is pictured on Little Buck. Carrie is a member of the Meridian Riding Club Junior Drill Team.

able. Events include the egg and spoon, O'Reilly Says, individual flag race, three-barrel flag race (2 man team), keyhole race, figure 8 stake race, polebending for juniors, polebending for seniors, res-

cue race (2 man team), individual scurry, Texas barrels for juniors, Texas barrels for seniors, Baton race (4 man team), hangman (2 man team), water race (4 man team) and Bareback Relay (4

man team). For further information contact Jim Sulenes, LO 4-4180, Chet Kelly, LO 4-4081, Esther Waller, LO 4-2579, or Bonni Parker LE 1-0742.

FROM OUR Correspondents

Waller Road

By Mrs. Verne W. Fogle Le 7-5210

The doors closed on another successful Carnival at Waller Road School and all the wranglers are taking a vacation. The Western theme was carried out in all booths and those in charge were appropriately attired for the occasion.

A hearty Thank You is directed to all parents for their support. It takes a mighty lot of cooperating to put together a project such as this every year — and when it is over the committee can rest on its laurels. Only until the next event requires ACTION. Thanks again to all who helped! says Mrs. Joe D. Devish, chairman.

Don't forget "Hobo Nite" at Waller Road Grange. Friday April 5th!

Cindy Van Hulle, Master of the Waller Rd. Jr. Grange

came through with flying colors, when put to the test. Missing only a part of one question, asked her by her father as a representative of the State Grange. Mr. Van Hulle is a Deputy Master, serving the county. Cindy will receive a gold pin from the National Grange for her efforts.

At this same meeting, the following youngsters were initiated into membership; Leslie and Denise Devish, Cleryl Quinn, Rebecca McMichael, Diane Wolbert, Janice Snyder, Steven Daskam, Tommy Ehnat, Michial McMichael.

Kurt Taylor is making progress with skin grafting toward recovery from his burns. Cards will reach him at Mary Bridge Children's Hospital. Then Don't forget Terry West at St. Joseph's. His leg is slowly mending.

They Meet

Parkland Barracks and Auxiliary 2131 World War I, will meet at James Sales Grange at noon on April 9th for light refreshments. Regular meeting will be at 1:30 p.m.

Members of the Pierce County Library Board of Trustees will meet Wednesday, April 10, at 1:30 p.m. at the library headquarters, 201 St. Helens Avenue, in Tacoma. Mr. Carl T. Lindgren will preside.

The meeting is open to the public.

Where To Buy INSURANCE



INSURANCE
Military - Home - Business
LE 7-4904
 Auto Fire Life Bonds
IRENE CLEMENS
 Agency - Parkland
 10329 Pacific Ave.

5%

Savings Certificates

Here's exciting news for investors and savers.....large and small. Now you can begin earning more when you invest a minimum of \$500 or more in our new 90-Day Savings Certificates. Not only will your savings earn more than most "blue chip" stocks, but there's no need to worry about the day-to-day state of the economy either. Because your savings are insured by the Federal Government up to \$15,000. There's no need to worry about getting down to the bank at the end of each 90-day period.....because we will automatically renew your CITIZENS Savings Certificate for successive periods of 90 days or longer, if you wish. And, we will pay you the interest each 90 days in any way that best fits your needs: a check mailed directly to you - or - a deposit to your checking or savings account - or - by adding the interest to the face amount of the certificate, thereby compounding your interest in the next 90-day period. For top earnings in the most stable investment available, while keeping your funds liquid and close at hand, we think you'll like 5% Savings Certificates at

Citizens STATE BANK

MEMBER:
 FEDERAL
 DEPOSIT
 INSURANCE
 CORPORATION

- ★ MAIN OFFICE · PUYALLUP
- ★ EAST SUMNER OFFICE
- ★ SUMMIT VIEW OFFICE
- ★ EDGEWOOD-MILTON OFFICE



Festival's Flower Show, Grand Floral Parade Are Readied

The 35th Puyallup Valley Daffodil Festival's presentation of "Tales and Legends" is moving toward its climax. Like the U.S. Mail, the communities of Puyallup, Sumner, Orting and Tacoma are deter-

mined to overcome anything the weatherman may offer to stage every event on a full activity calendar.

Festivities got underway Saturday with the staging of a big Junior Parade through downtown Tacoma. Sunday saw the third running of the Daffodil Special train from Tacoma to Orting and return and the annual community smorgasbord and dinner in Orting for thousands of festival goers.

April's schedule of festival events opened April 1 with the selection of the new queen, with Gov. Daniel J. Evans placing the jeweled crown on her head at Sumner's Spartan Hall coronation.

Every day sees a different activity, with interest building toward the Friday, April 5, opening of the three-day Daffodil Flower show in Puyallup's War Memorial Building, the Grand Floral Street Parade Saturday, April 6, in Tacoma, Puyallup and Sumner, and the all - Puget Sound Marine Regatta Sunday, April 7, on Tacoma's Commencement Bay.

Entries for Saturday's street parade come from far and near. Floats are entered from Reno, Nev.; Whitefish, Mont.; Vancouver, B.C.; Wenatchee, Seattle, Olympia, Sumner, Puyallup, Orting, and Portland, Oregon.

The 30-odd floats will vie for sweepstakes trophies given by the Florists Transworld Delivery Association. The FTD sweepstakes will also go to the winning boat in the April 7 regatta. Besides the sweep-

Festival Events

- April 1-30 2nd Annual State - Wide Miniature Painting & Sculpture Show, Allied Arts, Tacoma
- 1 - 5 "Carnival" musical, Clover Park High School all school event.
- 1 - 3 20th Annual Daffodil Table Tennis Tournament, 6:30 p.m., Fircrest Memorial 6 - 7 Building, Tacoma
- 3 Queen's Breakfast, 7:30 a.m., Crystal 6 Ballroom, Winthrop Hotel
- 4 First Methodist Church Spring Luncheon, 12:30 p.m., Wesley Hall, Puyallup
- 5 Chief Henry Sicade Orthopedic Style Show, 8 p.m., Fife Cafetorium
- 5 Daffodil Teen-Age Dance, 6 p.m. to 12 a.m., Tacoma Sports Arena. Sponsored by Summit Methodist MYF. 4 bands 7
- 5-6-7 Daffodil Festival Flower Show, War Memorial Building, Puyallup
- 6 Tacoma Coin Club Show, open 10 a.m., Tacoma Motor Hotel
- 6 Grand Floral Street Parade, 10 a.m., Tacoma; 1:30 p.m., Puyallup and 2:45

stakes, major trophies will go for Grand Award, Festival, Queen's, Governor's and Judges' Awards, for the President's, Mayors', Princess and Daffodilian trophies. Sixteen other awards will be made in various parade classifications.

Gov. and Mrs. Daniel J. Evans will head the parade in each city. Mayors of Tacoma, Puyallup and Sumner will join the parade in their respective cities. Among the dignitaries in the parade will be Festival President L.K. Raymond and Mrs. Raymond and Daffodilians "Sir Boss" C.J. Weller and Mrs. Weller.

Marshalls for the three-city parade will be Ronald and Cynthia Kauffman of Seattle, brother and sister figure skating team from the U.S. Olympic skating team who have long been prominent in world figure skating competitions.

The parade starts promptly at 10 a.m. in Tacoma; 1:30 p.m. in Puyallup; 2:45 in Sumner.

The festival's traveling float, which will visit other festivals throughout the Northwest this season, will make its initial appearance Saturday. This 45-foot entry has a Dr. Doolittle theme, from the motion picture of the same name. Saturday it will be entered under the Hi-Ho Shopping Center banner. Approval of design had to be obtained from 20th Century Fox studios before construction could be started.

Saturday's parade entries number 30 floats, 30 bands, drill teams and marching units; the Afifi Shrine calliope, and seven mounted units.

Sunday's marine regatta will get underway at 11:30 a.m. with a sailboat race on Commencement Bay, Tacoma. Nineteen yacht clubs and boat clubs are already entered in the festival regatta, co-sponsored by the Daffodil Festival and the Tacoma Yacht Club.

The parade of daffodil-decorated boats will start off Owens Beach, Pt. Defiance, at 12 o'clock noon April 7. Boats will parade the waterfront from the smelter past Old Tacoma dock and the official reviewing ship, USS Marshall, and then to the Baker dock area, where it will disband.

Daffodil Festival Royalty will review the parade from the Marshall, with thousands of spectators watching from cars, boats, hillside homes and shore in the Old Tacoma area.

Before one can believe it, the 1968 Daffodil Festival will be history. Dates of the 1969 festival are April 5 through April 13. Awards for the 1968 festival will be made April 19th in Sherwood Inn.



Good Samaritan
Mr. and Mrs. Arvis Lynch,
P.O. Box 328, Eatonville, boy,
March 25th.
Mr. and Mrs. Larry Steever,
9618 Pacific Avenue, girl,
March 27th.

- p.m. in Sumner
- Tacoma Scholastic Daffodil Fencing Tournament, 9:30 a.m., Charles Wright Academy
- Orting Lions Club Chicken Barbecue, Noon - 6 p.m., Orting City Park
- First Christian Church Smorgasbord, Noon-7 p.m., Wood & Silver Streets, Sumner
- Arabian Horse Show, all day, Stecker's Indoor Arena, Tacoma
- 7th Annual Daffodil Festival Relays, 1 p.m., University of Puget Sound
- Rainier Council Daffodil Square Dance, 8 p.m., UPS Fieldhouse
- Puyallup Elks Inaugural Ball, 9 p.m., Puyallup Elks
- Festival Ball, 9 p.m., Crystal Ballroom, Winthrop Hotel
- Daffodil Festival Marine Regatta, 11:30 a.m., Commencement Bay, Tacoma
- Daffodil Rifle Tournament, 7:30 a.m. - 5 p.m., Paul Bunyan Rifle & Sportsman's Club, 17902 Meridian So., Puyallup
- Annual Daffodil Trapshoot, 10 a.m., Sumner Sportsmen's Grounds, Alderton
- Scubaneer Treasure Hunt, 11 a.m., Owens Beach, Pt. Defiance, Tacoma
- All Saint's Church Annual Daffodil Ham Dinner, Noon-6 p.m., 509 3rd Street SW, Puyallup
- Parkland Junior Rodeo, 1 p.m., Parkland Rodeo Grounds, 138th South J, Tacoma
- Annual Daffodil Bridge Tournament, 7 p.m., Crystal Ballroom Winthrop Hotel
- Daffodil Drag Races, Puyallup Dragways, 1:30 p.m.

Last Week's Jackpot Winner

Mrs. Bill Hinkhouse, 19008 22nd Avenue East, Spanaway, identified the home pictured in last week's Times Journal to claim a \$16 Jackpot.

The jackpot was increased to \$16 last week when the previous home pictured went unidentified by the Tuesday deadline. With the \$16 pot awarded, the new jackpot will revert back to \$8.

Mrs. Hinkhouse stated her husband is a general contractor and built the attractive house. It has been their home the past 18 months. They have lived in the Spanaway area for 8 years.

Robert Strange

920 South 112
Tacoma



Groomery For

Poodles, Toys \$5.00

Minatures \$6.00

Call LE 7-3910

ENTERTAINMENT

1 P.M. and 7:30 P.M.

Open to Public

3508 McKinley Ave.

CORRECTION

Signature of last week's WIG DIGGEN'S AD Should Have Read:

Charm Beauty Salon

Blanche Lingbloom, Prop.

413 Garfield St.

LE 7-7475

Penny's Donutville

LUNCH

Burgers - Fries

Shakes

Hourly Fresh Donuts

TO GO

Hours: 7 a.m.-9 p.m.

Thru Fri.

Til 6 p.m. Sat.

9201 Pacific Ave. (Next to Wigwam)

TUE-WED ONLY

15c

Coffee and Donut



Angelo's PIZZA HOUSE

ORDERS TO GO

Featuring top sirloin and American dishes, spaghetti, rigatoni, meat balls, sausage, ravioli, beer and wine.

Choice of Pizzas

cheese & tomato
anchovie
mushroom
Italian sausage
pepperoni
tuna

bacon
peppers
olive
hamburgers
ham
salami
onion



LE 7-7233

14102 PACIFIC AVE.
PARKLAND

CALL AHEAD, IT'S PIPING HOT ALL THE WAY HOME

PICK UP A BOX, PAIL, BUCKET OR A BARREL

If This Is Your House...

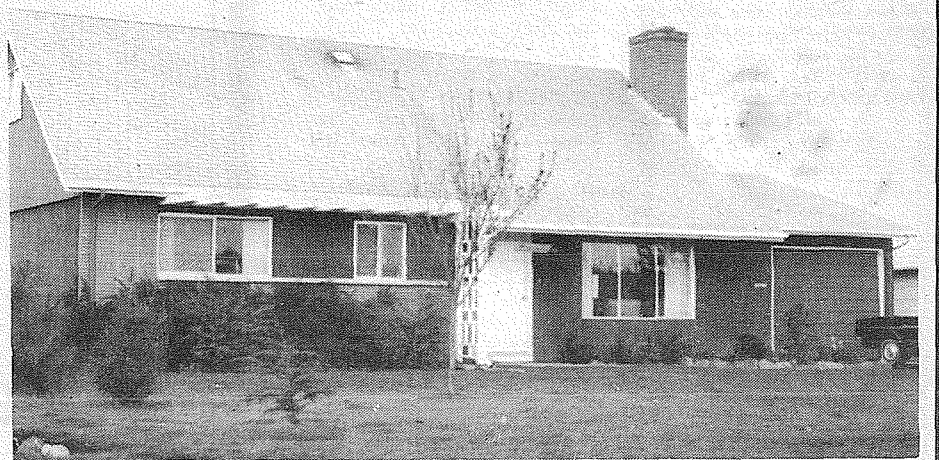

You Are A Winner!

This Week's Jackpot is \$8

Each week our photographer takes a random picture of a home in the Times Journal coverage area. If you can identify the pictured home as yours, you can claim the jackpot.

Winners receive Times Journal Trade Bucks, redeemable in merchandise or cash at the following businesses.

ARMSTRONG'S USED CARS

11009 Pacific Ave.

LAKE SPANAWAY PRO SHOP

15602 Pacific Ave.

ANDERSON LUMBER

9813 Pacific Ave.

LAKE SPANAWAY Golf Course Restaurant

15602 Pacific Ave.

IDON'S WIG SERVICE

11214 Pacific Ave.

MILLIE'S STYLETTE BEAUTY SHOP

228 169th E.

ELMHURST MUTUAL POWER & LIGHT CO.

120 So. 132nd

PARKLAND LIGHT & WATER CO.

404 Garfield St.

Winner Must Claim Jackpot Before 5 p.m. Tuesday following date of publication.

The TIMES JOURNAL SPORTS



PARADISE BOWL
3-25-68
ROLLING BEES - Lois Lovelace, 546; Allene Hermanns, 209. STEP LADDER - Esther Sparling, 175-176-177; Grace Siler, 3-7.
THE BELLES - Lois Herbrand, 513; Jean Grove, 207. STEP LADDER - June Herbrand, 98-113-128; Lavonne Schaefer, 104-108-112.
PINETTES - Maxine Butts, 545; Ozetta Allen, 543; Fran Sieler, 211; Pat Sundquist, 7-9-10; Wanda Buckland, 6-7-9-10.
"600" MIXED - Steve Pierce, 519; Skip Estes, 189; Don Bradshaw, 189; LaVonne Estes, 460; Alice Edwards, 166. SPLIT PICK UPS - Ace Edwards, 6-7-10, 3-7; Pat Pierce, 2-7-10; Jack Besaw, 3-7; Stan Catchpole, 3-7; Ruth Nestegard, 2-4-10.
PARKLAND - Larry Bittner, 595-227. SPORTSMAN - Jim Gray, 575; Joe Avila, 575-205.
INDUSTRIAL - Grant Harlow, 166-232-202 - 600-232. FRIENDLY DOUBLES - Dave Simpson, 562-189; Rose Moore, 494-197.
PREMIER - Bob Bjarke, 232-234-203 - 669; Bill Schaefer, 232-204-228 - 665; Art Unkrur, 191-182-233 - 606; Stan Rau, 246.
SENIOR CITIZENS - Rufus Harvey, 569; Al Kleinsasser, 229; Cora Zacharias, 552-209; Wyatt Butterfield, 4-10.
MIXERS - Darold Mattoni, 557; Ben McMilian, 203; Syd Sheppard, 524-203.
TOP ROLLERS - Bill Paine, 540; Ken Olson, 235; Betty Morrow, 515-186. SPLIT PICK UP - Ken Olson, 3-7; Lil Harford, 4-7-10.
GRAHAM - John Ehli, 196-226-226 - 648-226; Alyce Sims, 532-209. SPLIT PICK UP - Chuck Struve, 6-7-10; STEP LADDER - Maurice Edman, 141-155-169.
SAGER BEAVERS - Clara Robbins, 523-223. SPLIT PICK UP - Marilyn Fredricks, 6-7; Pauline Jurgens, 3-6-7-10.
BIRDS OF PARADISE - Bobbie Graham, 192-251-158 - 601-251. SPLIT PICK UP - Annette Watson, 6-7.
This is Bobbie's first 600 series. She also receives the Century Award for bowling 100 pins over her average. Her avg. is 148.
HI-LOWS - Peggy Holder, 519-201; Nadine Beehder, 7-9.
PARKLAND MIXED - Bob Lovelace, 200-233-170 - 603-233; Lois Yurisch, 535; Myrna Lester, 211.
850 SCRATCH - Stan Rau, 583-215.
CLASSIC - Terry Trowbridge, 215-225-224 - 664-225; Art Unkrur, 201-222-200 - 623; Blair Steeves, 225-191-201 - 617-225; John O'Donnell, 6-7-8-10.
EVERGREEN - Deane White, 545; Mose Lyons, 207.
BOWLERETTES - Maria Wright, 559-204; Marge Shaffer, 3-7-10.
LAST NITERS - Walt Daniel, 243-171-201 - 615-243; Bob Sims, 232-196-179 - 607; Eyvonne Larson, 540-214.
4x8'S - Harry Ford, 538; Gene Bennett, 204; Rose Devibiss, 466-168; Dave Bennett, 6-7.
BANTAMS (2 GAMES) - David Brown, 309-170; Linda Hocking, 222; Vicki McTaggart, 127.
EXPRESS - Virgil Tatro, 550-218; Margie Miller, 478-203.
LITTLE LUTES - Jay Young, 584-232; Caren Simdars, 435-163.
Rolling Bees: Willa Woodford, 190-211-201 - 602, This is Willa's first 600, Lois Yurisch, 596 - 222.
The Belles: Grace McLaren, 530 - 202, Gaye Kempe, 2-10.
Pinettes: Evie Baskett, 557 - 224, Liz Jowett, 555, Ozetta Allen, 548.
"600" Mixed: Tom Rex, 554 - 204, Alice Edwards, 465 - 164, Dawn Deede, 2-6-10, Ace Edwards, 6-7.
Parkland Merchants: Larry Bittner, 557, Ken Batker, 213, Joe Greco, 3-6-7, 3-7-10, Ray Myron, 3-7-10.
Industrial: Ken Clevinger, 571 - 256, Walt Feddersen, 4-6.
Sportsman: Ray Frericks, 568 - 221, Fred Hartlieb, 3-7-10.
Friendly Doubles: Dick Merrill, 497 - 190, Rose Moore, 477 - 161.
Premier: Bob Bjarke, 201-245-185 - 631 - 245, Jerry Olson, 177-204-223 - 604, Chuck Guenther, 192-228-193 - 613, Don Kleiven, 212-210-182 - 604.
Sr. Citizens: Ray Pitts, 566 - 246, Cora Zacharias, 474 - 166.
Mixers: Bob Sims, 223-162-231 - 616 - 231, Pat Olson, 474 - 175.
Top Rollers: Doug Fogle, 205-233-167 - 605 - 233, Marilyn Varner, 543, Carol Mitchell, 212.
Graham: Bob Sims, 554, Marion Curtiss, 211, Rosann Bansk, 514 - 209.
Eager Beavers: Clara Robbins, 555, Marilyn Fredricks, 220.
Birds of Paradise: Arlene Dougherty, 501, Jean Shepard, 203.
Hi-Lows: Sue Sweaney, 577, Dorothy Clark, 231, Step Lader: Jean Grove 140-141-142.
Parkland Mix.: Bob Lovelace, 616 - 223, Sally Skorupski, 556, Myrna Lester, 222.
850 Scratch: Skip Larson, 582, Ben McMullen, 222, Frank 165.
Classic: Mo Bush, 203-256-251 710 - 256.
Art Unkrur, 621, Wayne Bush, 609, Paul Faulkner, 606, Evergreen: Art Bolstad, 552, Jim Chafe, 214.
Bowlerettes: Rosalie Cole, 563, Joyce Prince, 209, Split Pick Up: Trudy Slupski 3-4-7-10.
Last Nitters: Bob Sims, 584 196 - 212, Sam Caple, 212, Jean Daniels, 516 - 189, Joanne Rusler, 189.
4x8'S: Del Miller, 532, Chuck Goble, 205, Rose Divilbiss, 443 - 188.
All Star Travel League: Virgil Harmon, 212-220-213 - 645, Jon Kuhl, 226-190-215 - 631, Jim Melin, 168-177-268 - 613, Rod Pardey, 224-190-193 - 610, Larry Turner, 224-192-194 - 610, Chuck Kinzer, 227-180-200 - 607, Larry Pentecost, 211-202-194 - 607, Denny Krick, 188-213-199 - 600.
Bantams (2 games): David Brown, 306 - 172, Kurt Hocking, 306, Linda Hocking, 293 -

Card Cinder Team To Meet Auburn

Franklin Pierce took a fairly distant third in its recent track meet against powerhouse Renton and suprising Clover Park.
Cardinal cindermen could not muster one first place finish, their best showing coming from Slaven, who took third in the 100 and 220 yard dash. The meet was highlighted by Clover Park distance ace Wes Smylie, who sped to a 4:26.9 clocking in the mile.
Franklin Pierce will travel to Auburn for its next track meet Friday afternoon. The Cardinal baseballers will try to out-guess the weather this week as they take on Bellar-

mine tomorrow afternoon, then travel to Mt. Tahoma for a game Friday evening.

RENTON 69, CLOVER PARK 64, FRANKLIN PIERCE 26
100-1 Day (R); 2 Erickson (R); 3 Slaven (FP); 4 Munnhoven (CP) :09.2.
220-1 Day (R); 2 Crock (R); 3 Slaven (FP) 4; Burrell (CP) :22.7.
440-1 Erickson (R); 2 Glockner (R); 3 McInnis (CP); 4 Ketter (FP) :52.1.
880-1 Geralls (CP); 2 Burkhardt (CP); 3 Elmendorf (FP); 4 Shumway (FP) :2:02.5.
Mile-1 Smylie (CP); 2 Meade (FP); 3 Noseck (R); 4 Solne (FP) 4:26.9.
2 mile-1 Brandon (CP); 2 Tyler (R); 3 Crowell (R); 4 Johnson (FP) 9:43.6.
110 HH-1 LeBeau (R); 2 Seaburg (CP); 3 Fisk (FP); 4 Shane (R) :14.1.
180 LH-1 Wood (R); 2 Munnhoven (CP); 3 Shane (R); 4 Kasemeier (CP) :2:20.
800 relay-1 Clover Park (Brooks, McInnis, Burrell, Munnhoven); 2 Franklin Pierce. 1:36.2.
Mile relay-1 Renton (Perkins, Newling, Mielezkewicz, Munn); 2 Franklin Pierce. 3:40.4.
Discuss-1 Nelson (R); 2 Wilkins (CP); 3 Burkhalter (R); 4 Miller (CP) 149'9 1/2".
Shot put-1 Nelson (R); 2 Pritchard (CP); 3 Wilkins (CP); 4 Erickson (R) 57'7/8".
Broad Jump-1 Kendrick (CP); 2 Paxton (R); 3 Shoemaker (CP); 4 Hickenbottom (R) 21'1".
High Jump-1 Amidon (CP); 2 Shaw (CP); 3 Ellis (FP); 4 Fish (FP) 6'9".
Pole vault-1 Munnhoven (CP); 2 Williamson (R); 3 Morris (FP); 4 Bass

Invaders From Portland Dominate Spanaway Card

SPANAWAY - Another Auto Racing Inc. Superstock program is on tap for Spanaway Speedway this coming Sunday, featuring a full slate of dashes, heats and mains from the rumble and roar boys.
A large, enthusiastic crowd of 2,800 fans turned out for last week's fenderbanger and watched a strong contingent of Portland invaders capture everything but the concession stand.
Most of the local group, in-

cluding Don Hall, Jackie Kuper, Bob Short and Ed Looney, managed to eliminate themselves or each other, leaving the asphalt oval to the mercy of the southern crowd.
Fred Cannett started the sweep with an extremely fast

"AA" Trophy Dash, turning the four laps in 1:08:87. He returned for another checkered flag in the fast heat race and was followed over by Willy Meadows and Larry Bell.
Bell turned the tables in the 50 lap "AA" main, with Paul Stienke taking 2nd and Cannett capturing 3rd.
Short was running a strong 3rd until throwing a wheel in the 47th lap. Kuper was forced to retire with a sick mill.
Steve Kaiser salvaged a little prestige for the local contingent, rolling to his 2nd straight "A" main victory in a red flag plagued race.
Complete results for the day's racing were as follows:

Class AA main event (50 laps)-1, Bell; 2, Paul Eitelke, Portland; 3, Fred Cannett, Portland. No time available.
Class A main event (50 laps)-1, Kiser; 2, Paul Strock, Seattle; 3, Harry LeGault, Tacoma.
First AA heat (eight laps)-1, Dennis Erwin, Portland; 2, Bob Bull, Auburn; 3, Dick Saylor, Tacoma. 3:09.56.
Second AA heat (eight laps)-1, Cannett; 2, Willie Meadows, Portland; 3, Bell.
First A heat (eight laps)-1, Hugh Boyle, Seattle; 2, LeGault; 3, Dallas Kinder, Tacoma. 2:32.68.
Second A heat (eight laps)-1, Kiser; 2, Rogers; 3, Ken Longley, Seattle. 2:24.10.
AA trophy dash (four laps)-1, Cannett; 2, Don Hall, Tacoma; 3, Bell. 1:08.87.
Second AA trophy dash (four laps)-1, Ron McDugle, Seattle; 2, Bull; 3, Erwin. 1:16.24.
A trophy dash (four laps)-1, Longley; 2, Kiser; 3, Rogers 1:13.15.

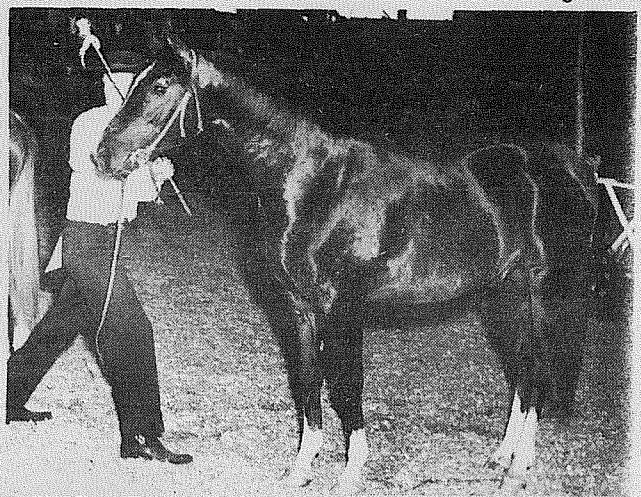

SILVER KING, owned by Don Briggs, Graham, is one of the many fine Arabians entered in the Daffodil Show this weekend at Tacoma Unit One Stables.

Men In Service



BRUCE BIRD
Bruce Patrick Bird, son of M.Sgt. and Mrs. Ivory James Bird of 1114 So. 124th has enlisted in the U.S. Air Force, according to Sgt. Kenneth R. Lester, USAF recruiter.
Bird, whose father is presently serving at Ton Son Nhut Air Base in Vietnam, has enlisted into the Mechanical Field.
A graduate of Rancho High School, Las Vegas, Nevada, he is now going through basic training at Lackland Air Force Base, San Antonio, Texas.

Staff Sergeant Clayton M. Stensrud, son of Mr. and Mrs. George N. Stensrud, 623 N. Front St., Crookston, Minn., reenlisted for six years in the Regular Army March 6 while serving as high frequency radio noncommissioned officer in the 39th Signal Battalion's Company C near Long Cao, Vietnam.
The sergeant's wife, Elizabeth, lives at 1104 S. 116th St., Tacoma, Wash.

Pierce County's Only Professional
AMBULANCE SERVICE
Parkland Ambulance and Lakewood-Pacific
JU 4-3344 LE 7-3322

Used Car
HEADQUARTERS
"MOST FOR THE MONEY"
All Makes...All Kinds
ARMSTRONG'S USED CARS LE 7-5524

PIERCE COUNTY'S FASTEST GROWING BUILDING MATERIALS RETAILER
Full Line of Lumber - Roofing - Plywood
Also Electrical and Plumbing Supplies

4x4 CEDAR POSTS	19c ft.	SHELVING	
1x6 CEDAR BOARDS	8c ft.	1x12 Pine	16c ft.
1x8 CEDAR BOARDS	12c ft.	1x10 Pine	13c ft.
		1x 8 Pine	11c ft.

Standard Composition Roof Shingles 235 Lb.	\$10.45 sq.	Paneling Econ Laun	3.98
Ceiling Tile - white	14c sq. ft.	Vinyl Clad	6.99
Fir Flooring (E Grade)	\$4.50/100 lin. ft.	Brasilia	7.99

Bank Americard & Firstbank Cards Welcome
BROOKDALE LUMBER INC.
13602 Pacific Ave. LE 7-8669

JOIN A SPRING BOWLING LEAGUE
35¢ Open Bowling Rate For All Spring League Members. Good until May 15, 1969
Call Now or Come in and Sign Up
108th & Pacific Paradise Bowl LE 7-6012

STATE FARM INSURANCE
Be backed by the big one
State Farm - The Big One with some 13,000 State Farm agents and claim representatives to give you unbeatable claim service wherever you drive. All this at low cost from State Farm.
The drivers of more than 9 million cars are already getting the world's best car insurance value from State Farm. Stop by.
Bill Ehli
9920 Pacific Ave.
LE 1-1800
STATE FARM MUTUAL AUTOMOBILE INSURANCE COMPANY
Home Office: Bloomington, Illinois

Fisherman's Special
2 Hotcakes, 2 Eggs, Bacon, and Coffee... \$1.00
Harmony Cafe
207 134th So. 3:30 - 6 A.M.

SPANAWAY SPEEDWAY
2 Miles East of Pacific Ave. On 159th, Tacoma
Presents... **A.R.I. SUPERSTOCKS**
SUNDAY, APR. 7th
Full Racing Card Includes
*TROPHY DASHES *HEATS
*2 BIG MAINS
TIME TRIALS 1:30 PM
RACING 3 PM

PIERCE COUNTY HEADQUARTERS FOR 1968
★ CHRYSLER
★ PLYMOUTH
★ VALIANT
★ BARRACUDA
CALL GR 4-0621
Steven MOTOR CO.
7705 SOUTH TACOMA WAY
NEW - MORE POWERFUL
the 1968's
ARE HERE
VOLKSWAGEN
27 MAJOR CHANGES
Tom Carstens AUTOHAUS
7030 So. Tacoma Way GR 4-0666
TACOMA DEALER SINCE 1965



JUNIOR GRANGER — Ted Berry, editor of the Grange News presented a record player to Cindy Van Hulle, Master of the Waller Road Junior Grange, center, while Mrs. Hazel Walk watches. The junior grange celebrated its 5th birthday in a special way. It coincided with the award of being Jr. Grange of the Year for Washington State. A second award was a rug, presented by State Junior Superintendent Mrs. Thora Dick.

Three Attend Housekeeping Convention

Kathryn Newell of Route 1, Box 1922, Spanaway, Evelyn Holliday of

501 South 91st, and Georgia Maki of 159 So. 136th, are three of the almost 100 executive housekeepers from hotels, hospitals and institutions who attended a recent two-day conference sponsored by the University of Washington School of Home Economics and the Puget Sound and Tahoma Chap-

ters of the National Executive Housekeepers Association.

Participants from Northwest States and Canada hear talks by experts on all phases of executive housekeeping. Topic included personnel management, communication, psychiatry, interior decorating, safety, maintenance, and purchasing.

County Stockmen Warned Of Hemlock

Pierce County stockmen were advised today to take a look around the farmstead, pastures, irrigation ditches or water holes for water hemlock, a poisonous plant deadly to man and animals.

Eddie Thomason, County Extension Agent, warned that livestock losses from water hemlock are more likely to occur in early spring than any other time of the year. Roots, young leaves and new spring growth contain more of the plant's lethal alkaloid, coniine, than mature leaves and stems.

Thomason said that already this spring the noxious weed has been credited with the fatal poisoning of a 3-year-old child in Seattle, and at least one beef animal in central Washington.

For stockmen and other unfamiliar with the poisonous plant and the danger it presents to man and animals, Thomason passes along this information from Dr. Dean Swan, Washington State University Extension Weed Specialist, and Dr. Roy Hostetler, WSU Extension Veterinarian.

Water hemlock, as the name implies, is wet-land plant. It is commonly found in wet meadows and pastures and along streams and irrigation ditches. Severe livestock losses may occur when roots are exposed by leveling,

ditching, or land-clearing where hemlock is growing.

The young tender growth or sweet-smelling roots may be especially attractive to livestock turned out before pastures or ranges provide adequate grazing.

Water hemlock grows from 2 to 8 feet tall. Leaflets are lance-shaped with pointed ends and saw-toothed margins. Veins of the leaves run from midrib to the notches between the sawteeth on the leaf edges.

The plant's small white flowers grow in an umbrella-shaped cluster measuring 2 to 5 inches in diameter. The flowers are somewhat similar to Queen Anne's lace. Stems are hollow, smooth, and pale green.

Mature plants have a crown just below the ground surface with many finger-like rootstocks. The fingers branch out from the crown and resemble poorly shaped sweet potatoes.

The tubers and rootstocks are hollow with bisecting partitions. When cut lengthwise, the roots and tubers have a ladder-like appearance. A yellow, oily, sweet-smelling substance oozes from a cut root. The yellow substance contains the plant's toxic alkaloid which acts so rapidly that an affected animal can seldom be saved. An animal may die within 15 minutes after eating the weed, but may live 3 to 4 hours. Occasionally animals may get only a taste and show symptoms of poisoning for several days, then recover.

Symptoms include loss of muscular control, muscle twitching, rapid pulse, rapid breathing, tremors, dilation of the pupils, drooling, frothing at the mouth, and periodic convulsions increasing in violence in fatal cases.

If a poisoned animal is found immediately, your local veterinarian may be able to save it. Treatment involves flushing out the stomach, neutralizing the alkaloid with tannic acid, and giving stimulants.

Best preventive is to find and grub out any water hemlock plants on the place. If dug out, all plant parts, especially the roots, should be buried. Livestock have been poisoned from eating the roots of hemlock which have been pulled for as many as three years.

PLU Reverend Elected To Head Family Relations

The Rev. Dr. J.A. Schiller, chairman of Pacific Lutheran University's department of sociology, was recently elected president of the newly formed Washington State Council on Family Relations.

Named vice president was Dr. Mary Galloway, a member of Washington State University's child development center. Other officers include Jane Windsor, extension supervisor at the State of Washington's extension center at Puyallup, Wash., treasurer; and Ruth Evans, family life coordinator at the Kirkland (Wash.) Schools, secretary.

Legals

IN THE SUPERIOR COURT OF THE STATE OF WASHINGTON FOR THE COUNTY OF PIERCE IN PROBATE No. 77046 NOTICE TO CREDITORS IN THE MATTER OF THE ESTATE OF HUGH C. HARTLE, Deceased.

Notice is hereby given that the undersigned has been appointed and has qualified as Executor of the estate of the above named deceased; that all persons having claims against said deceased are hereby required to serve the same, duly verified, on said Executor or his/her attorney of record at the address below stated, and file the same with the Clerk of said Court, together with proof of such service within four months after the date of first publication of this notice, or the same will be barred.

Date of first publication March 21, 1968

William C. Hartle
Executor of said Estate
159 South 112th St.
Address: Parkland, Wn., 98444

George F. Potter
Attorney for Estate
159 S. 112th St.
Parkland, Wash., 98444
LEnox 1-2889

Published in the Pierce County Herald and Times Journal March 21, 28, and April 4, 1968.

BR-1 NOTICE TO BIDDERS

- PROJECT Sealed Bids will be received for the entire work and including General, Mechanical and Electrical for the construction of:
FIRE STATION
114th and A STREET
PARKLAND, WASHINGTON
For Pierce County Fire District No. 6
- BID OPENING PLACE AND TIME

JOHNSON-AUSTIN ASSOCIATES, A.I.A.
12202 Pacific Avenue
Tacoma, Washington

DATE: 11 April, 1968. TIME: 8:00 P.M.

- DOCUMENTS Contract Documents may be examined at the following offices:

JOHNSON-AUSTIN, ASSOCIATES, A.I.A.
12202 Pacific Avenue, Tacoma, Washington, 98444.
ASSOCIATED GENERAL CONTRACTORS

3820 South Pine, Tacoma, Washington, 98409.
ASSOCIATED SUB-CONTRACTORS

2340 South Tacoma Avenue, Tacoma, Washington, 98402.
ASSOCIATED GENERAL CONTRACTORS

215 West Harrison Street, Seattle, Washington, 98119.
THE PLAN BUREAU

172 Mercer Street, Seattle, Washington, 98109.
NORTHWEST PLAN CENTER

1925-8th Avenue, Seattle, Washington, 98109.

Prime Bidders may obtain one set of documents from the Architect upon deposit of a check payable to the Architect in the amount of \$30.00. Documents will be available on or after 20 March, 68 at the offices of the architect.

- DEPOSIT/REFUND Deposits will be refunded to Prime Bidders upon return of the documents in good condition to Architect's office within 10 days after bid opening.

Those who do not submit a bonafide bid and do not return the documents before the time set for opening of bids will forfeit their deposits.

There will be no refund for the return of additional sets or parts of sets.

- RIGHT TO REJECT BIDS The Owner reserves the right to reject any or all bids and to waive informalities.

Published in the Pierce County Herald and Times Journal March 21, 28 and April 4, 1968.

OUR WEEKLY COMICS

DEEMS

By TOM OKA

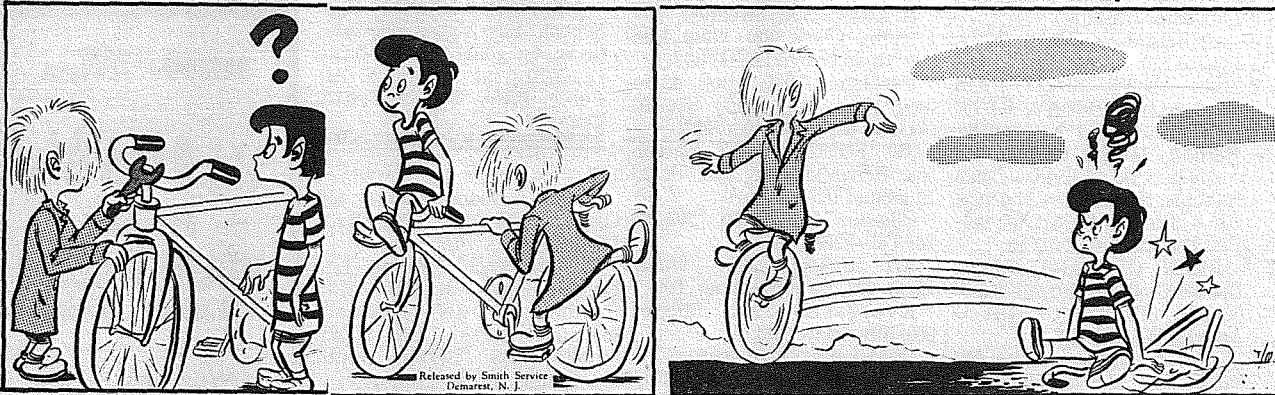

Grubby

By Warren Sattler

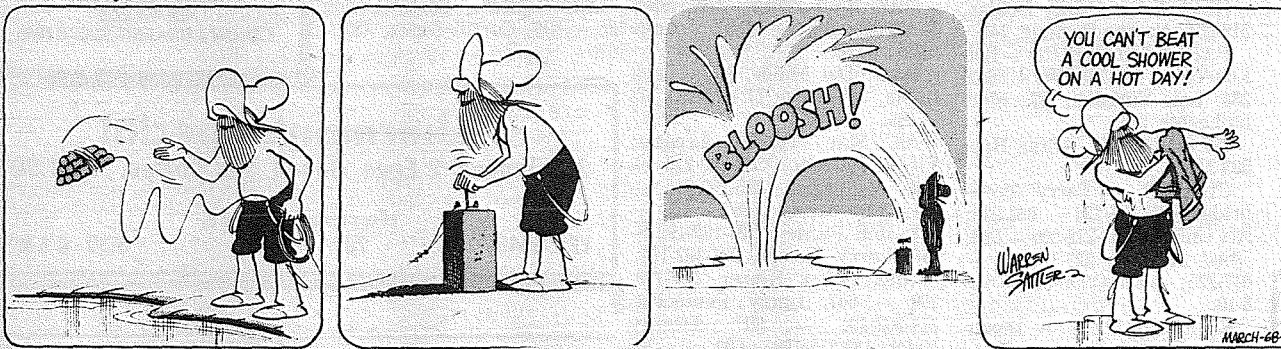

Grandpa's Boy

By Brad Anderson



Rural Delivery

By Al Smith



CLASSIFIED ADS

Call LE 7-0223 For Want Ads

1 Misc. For Sale

DRY chicken fertilizer. 6 sacks \$3.50. LE 1 - 1722, 68-64

TOP SOIL, lawns, leveling, landscaping. ADM Co. TH 5-2452.

SEARS 5hp gear drive 20" bar chain saw. TH 5-0668.

FRESH tulips - 50¢ a doz. VanLerop Bulb Farms. TH 5-8395.

BULLDOZING, ditching, gravel, top soil. ADM Co. TH 5-2452.

PEKING duck eggs. WA 2-8248.

EVERGREEN SHRUBS, many varieties. Contorta pines. 11009-136th Street East, Puyallup. TH 5-2860.

FULL SET Ludwig drums, \$160. Electric rhythm lead guitar, \$65. 610 - 9th Ave. S.W., Apt. #15.

Trophy Storm Doors

Heavy Duty Aluminum
Full Piano Hinge
Standard & Special Sizes

Also Storm Windows
Repair Service Available

Manufactured By
PARKLAND DOOR INC.
318 E. 96th GR 4-7011

SPIRAL HILL egg grader, egg washer and dryer, Duo-therm oil heater, 100 gal oil barrel and stand, wood range. 6003 - 44th Ave. E. (Old Lidford Road).

'41 CHEV pickup. 16' boat, trailer, Evinrude motor. UN 3-9288.

ROYAL upright typewriter - \$30. Boy's 26" Schwinn bicycle - \$20. TH 5-7691.

SIEGLER oil heater, 100 gal drum and stand, Spark oil heater, GE self-defrost refrigerator, electric stove, wood stove, table, breakfast table and 4 chairs. TH 5-2780.

24" COLDSPOT upright freezer, 10 HP outboard Johnson motor and tank, \$75 each. TH 5-2000.

1 Misc. For Sale

STEREO Console 1968 model. Never used. Beautiful walnut cabinet. Full price only \$87.00. Will accept payments of \$1.25 weekly. MA 7-5555 or BR 2-6892. 68-67

30' KENMORE Electric range. Free standing with window in oven copper tone. 17602 B St. East, Spanaway. 68-92

MOUNTAIN View Funeral Home. Section, Garden of Communion, Graves 3&4 lot 167. Regular sale price \$700.00 will take \$500.00. LE 7-3658. 68-90

TWO 6' baseboard heaters \$12 each. One 4'-\$10. With thermostats. TH 5-8186.

100 GAL. Dublin sprayer. \$50. UN 3-4035.

17' NORGE freezer, washing machine, outside barbecue. WA 2-5358.

SMALL garden non-riding tractor with plow, disc and cultivator attachments, \$85. Kenmore 7 - cycle washer, \$45. Self propelled rotary mower, \$35. TH 5-3846.

Parkland Ceramics

Greenware, Gifts and Supplies. Firing priced by firing chart by the piece. Free general instruction

1303 S. 117th LE 1-0823

'58 OPEL, best offer. Wringing washer, \$50. TH 5-9659.

LIKE NEW boy's, girl's dress clothing. Sizes 14-18. UN 3-4701.

PEELED corral poles, cedar posts, split cedar railings, #2 shakes. 893-3378

Hot Water Tanks

Come in and let us show you how to save

\$50.00

Magdanz Hardware
11401 Pacific Ave.

HOUSE to be moved or torn down. TH 5-9452.

SECURITY camper 8 1/2'. Cab over. Like new. 12920 Vickery Ave. E., Tacoma.

16" SINGLE bottom plow - 3 point hookup. TH 5-2082.

1 Misc. For Sale

Reconditioned
Water Pumps
\$25⁰⁰ & Up
GRANGE SUPPLY
LE 1-5777

6"x6" TIMBERS 10, 12', 14', 24' long, clear. 3"x16"x13' hand hewed cedar planks. Assorted timbers. TH 5-8597 after 5:00.

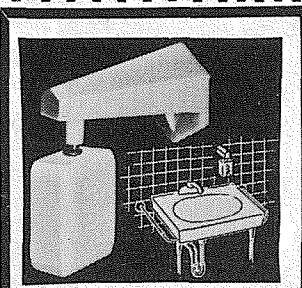

ELIMINATE THAT MESSY SOAP DISH WITH A MAGNETIC SOAP CADDY

The magnetic soap caddy with its life time magnet

- Holds soap suspended in the air
- Keeps soap dry & hygienic
- Soap dries quicker, none is wasted
- Attractive in any home
- No soap dishes to clean

Available in white, pink, turquoise, tangerine and yellow. Sent post-paid for only 80¢ plus 4¢ tax from Rainier Enterprises, P.O. Box 162 Rainier, Wash. 98576. Please state color.

WHITE enamel wood range with 2 electric burners attached, \$60. Kelvinator refrigerator, \$35. Good condition. WA 2-3032.

Original Designs
Custom Made Fashions

Boutique 49

Specializing in Hard to Fit Sizes
2314 - 168th St. East
Spanaway
LE 7-6440

2 Autos For Sale

1961 VOLKSWAGEN pick-up, excellent condition. \$600. TH 5-8731 or TH 5-0189 after 6:00 p.m.

'61 PONTIAC Catalina. \$550. TH 5-2576 after 5:00.

'58 CADILLAC 4-door de-Villa. TH 5-0612.

1964 THUNDERBIRD, \$1800. TH 5-0668.

3 Trucks, Equipment

'56 INTERNAT'L 4 - speed. Clean. \$395. LE 1-3047.

'51 CHEV 3/4 ton pick-up. Very good shape. \$295. WA 7-5795.

4x6' PICK-UP truck bed with fenders. TH 5 - 8597 after 5:00.

4 Boats, Equipment

18' MANSFIELD cabin cruiser, trailer, 35hp Johnson electric start. \$1395. LE 7-6600.

6 Musical Instruments

VOX amplifier and guitar, 2 pick-ups. Hollow body. Both like new. Amp - \$120. Guitar - \$80. SK 2-4728 after 4 pm.

HOLLOW body electric guitar. Excellent condition. \$75. SK 9-4859 after 4 pm.

7 Furniture, Appliances

HIDE - A - BED \$150. Rotary rocker \$50. TH 5-1415.

KENMORE range \$35. Working condition. TH 5-2730.

ELECTRIC RANGE, wringer washer and tubs, treadle sewing machine, 2 chairs, 2 rockers. TH 5-2227.

BUNK BEDS, complete \$40, like new. Call after 2:00 WA 7-9268.

9 Animals For Sale

3 SOUTH DOWN ewes, one with twin lambs at side. One Carriedale ram, one Carriedale ewe. Banties and chicks. UN 3-7630.

MUST sacrifice 2 gentle Shetland mare. Will sell both for \$100. TH 5-0913.

YEAR OLD live layers, roasters 50¢ - your container. TH 5-7662.

REG. 6 year Shetland mare with saddle and bridle. Gentle. \$200. TH 5-8074.

10 For Sale Or Trade

LARGE SIZE GUITAR for 3/4 size. \$35. value. TH 5-4322.

11 For Free

CHIHUAHUA, Husky, Labrador's, Toy Collie, Boarder Collie, Beagle mix, shepherd mix, others. Puppies, Cats, Animal Welfare. WA 7-1119 - WA 7-0163. 68-98

CHICKEN fertilizer - you clean. 100 yards a month. TH 5-2516.

22 Misc. Wanted

WANTED Roll Top Desk, old telephone, pine furniture. LE 1-0353. 68-94

23 Help Wanted

MOULDER man wanted capable of grinding knives and making setups. Apply in person. American Timber & Trading, 1812 Pease Ave., Summer.

MEN or women, full or part time. \$2. hour guarantee, 15 hour minimum. Car and phone. Call TA 5-3780 collect for appointment.

GENERAL office worker needed by long established firm in Edgewood area. Some bookkeeping experience necessary. Permanent position for mature person. Include phone and all particulars in your answer. Write Box E, Pierce County Herald.

8 Garden Supplies

"NOW"

IS THE TIME TO CLEAN THOSE FLOWER BEDS AND GET AHEAD OF THE WEEDS BY SPREADING AND BEAUTIFYING WITH PURE FRESH GROUND BARK.

GROUND BARK SALES

174th and Pacific
SMALL DEL'S ON EVENINGS AND WEEKENDS
GR 5-4751 evenings 6 - 9 P.M.

23 Help Wanted

BUSINESS Opportunity Man or Woman Reliable person from this area to service and collect from automatic dispensers. No experience needed... we establish accounts for you. Car, references and \$985.00 to \$1785.00. Cash capital necessary. 4 to 12 hours weekly nets excellent monthly income. Full time more.

For local interview, write 4725 Excelsier Blvd., St. Louis Park, Minnesota 55416. 68-97

\$15,000 PER YEAR POSITION NOW OPEN. You may be qualified! Can you talk to people in the Tacoma, area about something you really believe in? Have car, over 40? All replies confidential. Write A.B. Dickerson, President, Southwestern Petroleum Corporation, 534 North Main Street, Fort Worth, Texas. 76101. 68-96

WOMAN, 25-45, to fill full time position in Times Journal Advertising Dept. Salary plus bonus. Call LE 7-0223 for appointment. 68-91

27 Misc. Services

EXPERT alterations, mens & womens fast service and reasonable. LE 1-3506. 67-186

WATER PUMPS REPAIRED

All Makes

GRANGE SUPPLY

LE 1-5777

"WHERE TO GET SERVICE"

Parkland Enco Service

13303 PACIFIC AVE.
LE 7-9954

HAULING and cleanup reasonable rates free estimate. VI 7-2370. 68-95

IRONING and mending. LE 7-5736.

28 Building Services

CARPENTRY work. Framing. Remodeling. Repair. TH 5-2841. LE 1-0434.

PATIOS

General Concrete Work

Free Estimates

WA 2-8618 or
LE 7-7296 After 6 p.m.

REMODELING, leveling, block foundations, cabinets, free estimate. Reasonable. LE 7-3550. 68-48

For All Your
Electrical Wiring
& Heating Needs
Replacement Elements for
All Type Electric Heat
Free Estimates

**Goedert's
Electric Heat**

753 S. 108th St.
LE 1-6711

30 Repair Services

PIANO TUNING \$11. Repair. George Messesee. JU 8 - 7092.

36 Personals

HAVE an alcoholic problem? GR 5-1093 or VI 7-7715. Write box 2265 Parkland. 67-194.

42 INCOME TAX

INCOME TAX

GR 4-3047

Leonard W. Burns
9050 Pacific Ave.

Income Tax Service

and business bookkeeping
(24 years legal training)

Delbert M. Bresemann

Military Road Spanaway, Wash.
LE 1-1666

19 For Rent Or Lease

HOUSE for rent. 2 bedroom partially furnished utilities partially paid. Call after 6 p.m. GR 2-1404. 68-101

2 FURNISHED clean cosy Houses. 1 and 2 bedrooms. 8603 E. D St. GR 4-7889. 68-99

WOODLAND area. New 3 bedroom, stove, dishwasher. 1/2 acre, trees. Lease with deposit, with option to buy possible. Area of many new homes. GR 2-6125.

18 Real Estate Wanted

HOME VACANT

We desperately need good rentals \$80 to \$150 per month

CALL NOW

Let us handle your worries

SUBURBAN REALTY

11302 Pacific Ave.
LE 7-8638 or LE 7-6896

WANTED to Buy 1 to 20 acre site. VI 7-7515. 68-93

WANTED TO buy: Older 3 or 4 bedroom home through owner. VE 9-2393.

Listings Wanted

Buying or Selling
Real Estate Service
Call
Devereaux Realty

12152 Pacific Ave. LE 7-8658

12 Real Estate For Sale

2 BEDROOM home for sale or trade in Tacoma. LE 1-2194. 68-100

5 ACRES, South Hill, Puyallup. \$15,000. TH 5-6040.

RENT TV

Portables All Sizes
RENTAL MARTS, INC.
Color TV

Parkland GR 5-3755
9440 Pacific Ave.

Lakewood JU 4-4100
108th & Bridgeport

BUSINESS DIRECTORY

Furnaces

Sheet Metal

- Furnace Repair and Service
- Installations

PARKLAND FUEL OIL

12002 Pacific Ave.
LE 7-0256

Fencing

FENCING

Designers and Builders
EXPERT WORKMANSHIP
REASONABLE PRICES
Easy Monthly Payments

VAUGHAN'S

6402 S. Tacoma Wy. GR 5-2622

Top Soil

NEWBURY'S

Dozer Service

LE 7-7455

Sandy Loam Bank Run
Mixed Soil Fill Dirt

CAR OWNERS

Now you can convert that unused space over the "hump" into motoring convenience with the new deluxe car caddy. The car caddy is made from heavy gauge wire expertly welded to arch over the hump. Does not take away any of the leg room. Utility box (made from black and white mottled hi-impact styrene) is ideal for holding maps, literature, glasses, pipes, and numerous small items while en route. For car caddy complete with utility box and tumbler holders as shown, send only \$3.10 plus .14 tax to Rainier Enterprises, P.O. Box 162, Rainier, Wash. 98576, sent postpaid. Guaranteed to be as represented or may be returned for full refund within 10 days.



The Times Journal
To the Editor:

It is encouraging to see a few people concerned about the problems related to the gold crisis. It may be fortunate that we have had a danger signal rather than have crashed into a serious depression.

The psychologists, Valentine and Wickens, say that people who know very little about problems often make suggestions that lead to solutions "completely overlooked by persons, already intimate with the conventional methods."

Being disabled for several years in the 30's I had plenty of time to read and ponder, and to learn by experience the problems of poverty that go with a depression. In 1939 I undertook to seek a solution to the unemployment problem. Though I heard an economist say that no one knows the cause of a depression, I found in reading history that the gold shortage has been closely related to every depression and recession of American history.

The belief that a boom must be followed by a bust is founded upon the fact that there is not, and never has been, enough gold in America to provide the money for boom conditions. As money managers see the medium of exchange increase beyond the backing furnished by the gold supply, those money managers become concerned and take steps to deflate the economy. The raising of interest rates increases the cost of production and therefore should be classed as inflationary; but it is labeled as a cure for inflation. The deflating process slows production and causes unemployment. Sound economics would increase production, so supply would get ahead of demand and thereby lower prices. That would be a cure for inflation. Orthodox money-management is full of inconsistencies, and it all revolves around the fallacy that gold is the real wealth of the world and the only suitable backing for money.

Spain hauled ship-loads of gold to their homeland and thereby became an impoverished nation for four centuries. Other European nations came to America seeking gold. Because they were blessed by a failure to find gold, England stumbled into home building and became the richest nation in the world. The United States followed England with the Homestead Act, then far exceeded England in wealth. Only in recent years has Spain awakened to the way out of her poverty and has turned to building homes on a large scale, not under socialism, but by the financing of individual ownership.

Let the Europeans have our gold. They, in time, like Spain, will learn that gold acquisition by a nation is the road to poverty. Gold is worth \$35 an ounce because our government, by fiat, has given it that price. Speculators are bidding up the price of gold because they are gambling that America, will, by

fiat, price gold at \$70 an ounce, or more.

The value of gold is largely fiat value. Gold plus bonds have been the backing for our currency. Gold value is largely fiat. Bonds represent debt for, in some cases, battleships resting on the bottom of the ocean. To have sound money we must have it backed by real wealth. There is no wealth more real than the homes of our citizens. Home mortgages are now used as backing for money. They can easily be used to replace the gold that has now been removed from currency backing. Let it go to satisfy the European demand for gold. At home we can have better backing. The more homes we build the more money we shall have to build more homes, endlessly. That kind of boom will not be followed by a bust, because we'll never run out of money. The creation of wealth is not followed by a bust. The demand for labor will be so great that they will be drawn from the slums, and will thereby be able to own homes.

Other nations will follow our example. It will be far better to accept such currency from the undeveloped nations than to give them money that goes for air conditioned buildings for their big shots. Communist conquest of the world will end. They have been conquering the world by promises of land reform. Promises that they do not keep. After they get control, they combine the farms (homes) into government owned projects under the control of their big shots.

The capitalist way is to allow the homes and farms to be owned and controlled by individual families. Communists joined the American homestead movement in 1846; but after Lincoln signed the Act, and backed railroad bonds to furnish transportation for the homesteaders Communists disappeared from the American scene until homestead land became scarce. They cannot survive where home building is the kind of capital formation that makes capitalists of all the people.

With home mortgages backing our money there will be a perpetual boom in the creation of wealth that will spread over all the earth and do with the Communist idea what bombs and bullets cannot do. The Vietnam war will end and there need be no more like it. Remember "land reform" has been the chief weapon in the Communist conquest of the world.

In 1958 I offered, through the Tacoma News Tribune Letter Box, \$100 an hour to any economist or financier who could discredit this idea in Socratic dialogue, with a reasonable limit on filibuster. I shall be glad to pay that amount of tuition to be set straight if I am off on an unreasonable tangent, and my tutor can be the sole judge of his success, on the condition that I may broadcast by radio a recording of the discussion.

Yours truly,
Clifford Schrammeck

9 a.m. - 10 p.m.
7 DAYS
A WEEK

BARGAIN BASKET

16618
Pacific Ave. S. Spanaway
LE 7-3371

No Sales To
Dealers

WE RESERVE THE
RIGHT TO LIMIT
QUANTITIES

We Carry A Complete Line Of Sacked Feeds - Presto Logs

We Are Locally Owned & Operated
HELP YOUR BUDGET
WITH THESE SAVINGS

PRICES
EFFECTIVE

April 4-5-6
Thur-Fri-Sat

IXL
CHILI
40
oz.
Tin **63¢**

Family Joy
Sliced Pineapple
4/
2 1/2 Tin **\$1.00**

Northern
Toilet Tissue
3/
4 Roll
Pack **95¢**

Family Joy
Tiny Shrimp
3/
4 1/2 oz. **\$1.00**

Double Luck
CUT
Green Beans
8/
303
Tin **\$1**

Campfire
Marshmallows
One
Pound **19¢**

Mission
**Macaroni-
Cheese
Dinners**
3/
49¢

DOXEE
MINCED
CLAMS
3/
9 oz. **89¢**

West Best
CANNED
MILK
3/
46¢

Darigold
BUTTER
One
Pound **73¢**

Produce

For Your Coleslaw
CABBAGE
10¢
Ea.

Chiquita
BANANAS
2 lbs./
25¢

POTATOES
2
20-Lb.
Bag **59¢**

Snow White
Cauliflower
29¢
Ea.

Everyday Low Meat Prices . . . 25 lb. Locker Boxes \$14.95

Chipped
BEEF
3/
89¢
Pkgs.

Pork
STEAK
59¢
Lb.

Boneless
PORK
ROAST
69¢
Lb.

Large
FRANKS
49¢
Lb.

Cut-Up
FRYERS
39¢
Lb.

Slab
BACON
59¢
Lb.

AN ENDOVED CARE CEMETERY



Fir Lane Memorial Park

924 EAST 176TH STREET

LE 1-5500