

Permit No. 9P  
Tacoma, Wash.  
Sec. 34.66 P.L. & R.  
U.S. Postage Paid  
Parkland Branch

Rural Route  
Occupant or Boxholder  
Postmaster: If unable  
to deliver, return post-  
age is guaranteed on  
addressed papers.

# The TIMES JOURNAL

THURSDAY, FEBRUARY 25, 1960 • VOL. 15, NO. 25 • PUBLISHED AT PARKLAND, WASH. • LE 7-0223

## Local Businessmen Attend Winter Olympics In Flying Trip



**WILD BLUE YONDER NOT SO WILD** — Finding that they had various business appointments in Nevada and California, four business men of the area decided to make the trip together in the manner they all prefer—by air. Taking off from Tahoma Flying Service headquarters at Spanaway Airport Thursday morning, they met commitments in several cities of the two states and, having a little spare time, dropped in for a brief look-see at the Winter Olympics at Squaw Valley. Three of the men are pictured in the two photos above, in each case standing in the same order, left to right: Pete Peters of Tillicum and his son, Attorney Ron Peters of Parkland, and Jerry Hedlund of Tahoma Flying Service; the fourth man in the party was Jack Brown of the Times Journal Publishing Co. The upper shot was taken on arrival at the Lake Tahoe Airport, the lower one at Squaw Valley, the Nevada Spectators Center in the background. The trip was made in Tahoma's 1960 Mooney Mark 20A. — McKeven Studio Photos.

## Bethel Boosters Meeting Monday at High School; Carnival Planned



**ACTIVE PROGRAM SET**—Pictured above are officers and directors of the Bethel Boosters, also principals of the two high schools of the district. They are, left to right, seated: George Lambertsen, director; Mrs. Art Crate, secretary; Glenn Ash, president; Bruce Taylor, vice president; Art Crate, past president. Standing: W. H. Danforth, director; Earl Platt, High School principal; Mrs. Jerry Fager, director; Ed Neihl, coach and director; Robert Minitti, Junior High School principal.

### PROFESSIONAL DIRECTORY

Farmers Mutual of Enumclaw  
Fire — Auto  
ED MAREK  
12909 Pacific Ave. LE 7-4000

For the next three months the Bethel Boosters will be very busy with their many coming events. A welcome is extended to each and everyone in the area to attend the Booster meeting on February 29 at the Bethel High School Auditorium at 8:00 p.m. Mr. Krabber, of the United States Geological Survey will present some colored slides and tell about the basic

water surface supply and how they control it. The United States Geological Survey Department supplies information to all departments, helping them to determine damage, rainfall, water, flood and erosion. (See Page 2, Column 3)

### A Lot of Comfort!

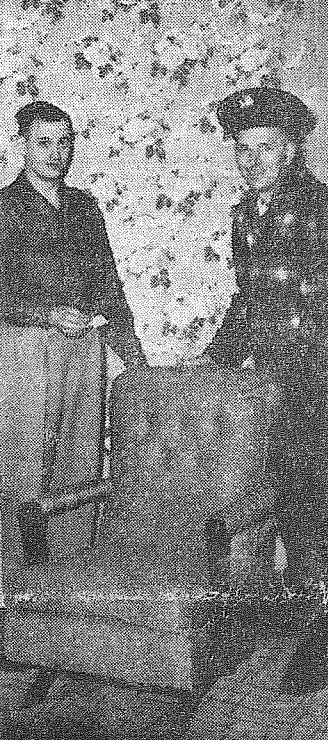

**HANDSOME GIFT** — Pictured above is Ivan Smith (left) being presented with a beautiful upholstered chair, the special award at the Feb. 13 benefit dance given by the Parkland Volunteer Firemen, Dance Chairman John Skwirut doing the honors. Skwirut is also fire commissioner in Fire District No. 6, Parkland. The dance was a fine success, according to reports, and raised a substantial sum for maintenance of fire hall and comforts of the men on duty.

### Spanaway Ponders Water District

A community meeting will be held Monday, March 14, at the Spanaway school to discuss the formation of a legal water district in the Spanaway area.

"Many inquiries have been received for water service in areas a little too far away from lines to enable us to reach them through our present co-operative plan of financing line extension," said Hugh Gonyea, president of the present Spanaway Water Co.

"While our growth has been steady, it has been slow, and the company has not been able to give the community as much service as we would have liked. The co-operative plan enabled us to prove that a public water company was feasible in Spanaway and would definitely enhance property values. This has been shown by the demand for lots served by water and the new homes built along the present water mains. Some residents have suggested the formation of a public water system either through forming a water district or incorporating Spanaway into a town. If either of the plans should be completed, a plan will be instituted to re-buy the present Spanaway Water Co. membership shares. Next year the Water Company

will be faced with a county tax of nearly \$12 per member. A large public water system would be exempt from this tax." There are 1,200 glaciers in the Swiss Alps.

### TODAY'S LAFF . . .

- Chloroformed rabbit . . . Ether Bunny!
- Men's Green 13" Hiker Boots, reg. 7.00...\$5.95
- Men's 8" Boots, leather soles, logger heels, Size 7-8-12 Reg. 20.00 .....\$10.95
- Women's Canvas Strap Wedgies .....\$1.99
- Women's New Spring Shoes .....\$2.99 — \$3.99
- Children's Patents 4 1/2 to 12 — 12 1/2 to 3 .....\$2.99
- Boys Dress Oxfords 8 1/2 to 3 .....\$2.99
- Boys 8" Logger Boots Reg. 9.00 .....\$7.95

HOURS 9 A.M. TO 6 P.M.  
FRIDAY TIL 9 P.M.

### PAUL'S SHOES

Spanaway  
161st & Pacific Ave.  
LEnox 7-0552

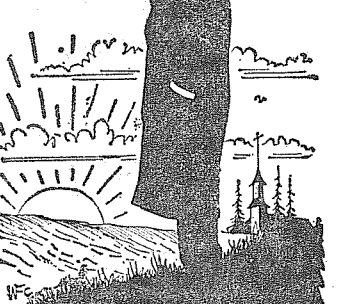

"I suppose we'll never really appreciate the sun coming up each morning until some time when it doesn't."

**DRYER'S FUNERAL PLAN CUTS COSTS**

**MORTUARY**  
PARKLAND

**SHOP & SAVE at BROOKDALE LUMBER CO.**

**This Week's Specials**  
Pre-finished 4x8 MAHOGANY PANELS  
special \$5.95 ea. for any room in your house

4x8 3/4" fir "pops" PLYWOOD ea. \$5.42  
4x8 3/4" BIRCH-OAK PLYWOOD ea. \$9.50

450 bd. ft. pre-finished used No. 1 oak FLOORING all for \$25.00

kiln dried SHELVING  
1x12 .....15c ft.  
1x8 .....9c ft.  
1x6 .....7c ft.

kiln dry 1x4 FLOORING \$8.50 per 100 sq. ft. for under linoleum or that spare room

**BROOKDALE LUMBER COMPANY**  
LE 7-8669  
136th & Pacific

**Open 7 Days A Week** Sundays 8 a.m. to 4 p.m.  
HUNTING & FISHING LICENSES, SPORTING GOODS, PAINT  
**SOUTH END PLUMBING AND HARDWARE**  
185th & Pacific Avenue Phone LEnox 7-4100

**VOTE MARCH 8TH**  
FRANKLIN PIERCE DIST. 402  
PATRONIZE YOUR LOCAL MERCHANTS

The assessed tax valuation which comes from their land, buildings, inventory, equipment and all other improvements is a big assist to your local school district.

**LAPENSKI FUEL CO.**  
9910 Pacific Avenue LE 7-8173  
HEATING OIL

**RADIANT AIRE**  
ELECTRIC BASEBOARD HEAT

Call LE 1-2611 for an Expert's Estimate On Electric Heat Or Wiring Job

**EVERGREEN ELECTRIC CONST. CO.**  
13021 Pacific Ave. (Home & Commercial) LE 1-2611

**M. M. GLOYD, D.C.N.D.**

Announces the Opening of CHIROPRACTIC and NATUROPATHIC Offices at 11110 Pacific Avenue

Office Hours: 9 a.m. to 6 p.m.  
Closed Wednesday  
LE 1-2616 Evenings by Appointment, BR 2-6572

FRIENDLY SERVICE SINCE 1908

Now With a 100 Car Free Parking Lot right next door.

**PIPER FUNERAL HOME**  
PHONE Greenfield 2-3353 5436 SO. PUGET SOUND

**HILL TOP CONCRETE CO.**  
LOOK FOR THE BIG "H" THE SIGN OF SERVICE

WINTER IS HERE!! WEATHER — NO PROBLEM  
**WINTERIZED CONCRETE**

HOT WATER MIX SATURDAY DELIVERIES 8 a.m. to 12 Noon\*  
\* (Due to Overtime Costs on Saturday There is a Slight Increase on Charges)

OUR BIG YELLOW TRUCKS MEAN

- Up To 6 Cubic Yards Per Load!
- 20 Ft. of Hydraulically Operated Chute.

WASHED SAND & GRAVEL DRAIN GRAVEL CRUSHED ROCK PIT RUN

PHONE TH. 5-9525  
2223 23rd Ave. S.E. Puyallup

**SPANAWAY HARDWARE**  
ELECTRICAL AND PLUMBING SUPPLIES  
SAND, GRAVEL & CEMENT PLASTIC PIPE  
170th & Pacific LE 7-8378  
Open Sundays 8:30-1:30

**METERED SERVICE YOU KNOW**  
With

**BLAKESLEE OIL SERVICE**

**HELEN'S BEAUTY CENTER**  
AT SUMMIT VIEW  
**GRAND — OPENING SPECIAL**  
10.00 PERMANENTS NOW \$7.50  
SHAMPOO AND SET MON. - TUES. \$1.50 WED.  
Evenings By Appointment  
5324 E. 112 St. LE 7-8727

**PARKLAND BOOKKEEPING SERVICE**

**INCOME TAX**

OPEN EVENINGS AND SATURDAYS  
LE 1-1224 Legal Bldg. 11024 Pacific Avenue

**LADIES!**

If You Can Catch Him We'll Do His Suit — In A Hurry!

**PARKLAND CLEANERS**  
11004 Pacific Avenue North of the Bank Corner  
Call LEnox 7-3221

**ATTENTION!**

**ALL USERS OF CHLORINATED WATER SYSTEMS**

Install an EVERPURE water conditioner in your kitchen and enjoy delicious, clear spring like water. This amazing small attachment to your present plumbing is guaranteed to remove all traces of chlorine tastes and smells from your drinking and cooking water.

As Little 50c Per Month To Maintain

FOR FREE ESTIMATES AND DEMONSTRATION CALL

**TACOMA PUMP & WELL DRILLING CO.**  
14621 Pacific Avenue, Tacoma LE 7-7281

Serving S.E. Tacoma Area

**CANYON READY-MIX CONCRETE**  
72ND AND CANYON ROAD LE 7-3943

ALL DAY SATURDAY DELIVERY

**SIX YARD MIXERS**  
With 21' of Hydraulically Operated Chute

Washed Sand & Gravel — Bank Run

WE HAUL OR U-HAUL  
Wheelbarrows, Etc Free of Charge on Call

AFTER 5 P.M. CALL LE 1-0095

**Construction of Hospital Now in Full Swing**

Construction on the Lakewood General Hospital is progressing rapidly. Upon completion, the 100-bed hospital will be one of the most modern, complete medical General Hospitals on the Coast. It will conform in all details with the requirements of the Washington State Health Department, the State Fire Marshall's regulations and the American Medical Association.

The hospital is a community owned project which will serve the people of the entire southwest district of the state, being owned by the PEOPLE — not by one individual or group.

**NO DONATIONS ARE ASKED**

Securities being sold are offered in units of 10 preferred and one common share of stocks. The preferred stock bears 6% interest on a cumulative basis — is non-assessable and fully participating and is redeemable by the corporation at 110% of its par value.

Purchase of securities can be made only from Security Agents licensed by the State of Washington. Securities, as available, are limited by prior commitments, and are offered only to bona fide residents of the State of Washington. Call JU 8-1711.

Send to: 5702 Lake Steilacoom Ave. SW  
Lakewood Hospital Association, Inc.

YES! I Am Interested in the New General Hospital

NAME .....

ADDRESS..... PHONE.....



**Christensen Preschool**  
Andrew Christensen Preschool will hold its regular meeting in the school multi-purpose room Wednesday, March 2, at 8:00 p.m. An interesting program has been planned.

The executive board met Wednesday evening, Feb. 24, in the home of Mrs. William Wilcox, 1620 South 102nd street. The board wishes to take this opportunity to thank Mr. and Mrs. Donald Schneck who donated a piano to be used in the kindergarten room.

About 4 million square miles (larger than U.S.) are affected with sleeping sickness, often called the curse of Africa.

**FENCING**  
Designers and Builders  
EXPERT WORKMANSHIP  
REASONABLE PRICES  
Easy Monthly Payments  
**VAUGHAN'S**  
84th & Pac. Ave. GR 4-9515

**Boosters Meet; Carnival Planned**

(From Page One)  
Earl Platt, principal of the Bethel Senior High says "Every parent should attempt to see this film." This is one of many films that the U. S. Government has prepared for you to better understand what is being done for you by the geological men.

Also Mrs. Richard Curtis will present the "Preludes" a group of chosen girls who will sing as one of their numbers "God Bless America."

The ladies of the Spanaway area will serve refreshments. On March 28, at the regular meeting, there will be a talent show presented, and every man, woman, and child may participate. There will be two co-chairmen, one from

the Senior High and Sam Green, vice-principal of the eBethel Junior High School. If you are interested please call Mr. Green, LE 1-0127 or either high school.

Everyone should be thinking ahead about the Carnival which will be held the last of April, date to be set soon, under the direction of Bruce Taylor and W. H. Danforth, co-chairman. The proceeds to be used for the Bethel Senior and Junior High School equally.

Easter is soon approaching and the Bethel Boosters will help sponsor the annual sunrise service and pancake breakfast of April 17. Rev. Nelson will make a report of this at the next meeting and anyone wishing to help please contact MBr. Ash, president of the Bethel Booster club.

**Bethel Baptist**  
Rev. William Lemke, representing the North American Association of Baptist Churches, will be guest speaker at Bethel Baptist church on Benston road Sunday morning for the 10:50 o'clock worship service. Formerly of Eatonville, he is well known in the area.

**QUALITY HOMES**  
DESIGN ASSISTANCE  
Estimates Without Obligation  
**Hedlund Const.**  
920 So. 121st LE 7-4227

**National FFA Week Feb. 20-27**

Celebration of FFA Week, Feb. 20 to 27, seeks primarily to focus attention on the Future Farmers of today, who will be the successful farmers of tomorrow.

This nation must have a constant supply of NEW farmers every year to replace those who die, retire, or otherwise leave the farm. These must be men with experience and training, for the successful farmer today is both a scientist and a businessman; mechanic and a laborer, at the same time capable of leadership in the affairs of the community. Generally, they must be men who have begun farming at an early age, so that by the time they are ready to marry and start a family they will be firmly established in a farming program that promises a good future.

Vocational Agriculture and the FFA constitute the most effective program yet developed for training boys to be good farmers and helping them to become established in the farming occupations of their choice.

In view of the nation's need for NEW farmers, it is fitting that recognition be given these young men who are preparing for careers in farming. Encouragement at this time will do much to stimulate them to harder work and greater

achievement.  
The national FFA organization, launched at Kansas City, Mo., in 1928, was the start of many years of development of vocational agriculture student organizations in the States and local communities. The FFA now has 380,000 active members in 9,000 local chapters located in farming areas throughout the 50 States and Puerto Rico.  
A basic requirement for membership in the FFA is that a boy must be a student of vocational agriculture in high school, although he is permitted to retain his membership for three years following graduation.  
Well organized FFA groups in the Franklin Pierce and Bethel High Schools are training nearly 200 young men in modern scientific methods of agriculture and farm management. Well trained teachers and good equipment make the courses of great value to those looking forward to successful futures in farming.

**Graham . . . Special Speaker For Local Church**

Rev. Gordon McLean, director of the Voice of Christian Youth in Tacoma, will be guest speaker for the Youth groups at the Covenant Community church in Gram Sunday, Feb. 28, at the 6:30 p.m. service. He will speak at the 7:30 service of the church.

**Hobby Club**  
The South Graham Hobby club will meet at the home of Dorothy Teller Feb. 25 for a noon luncheon. Mrs. Alfred Jackson was hostess Wednesday at 1:00 o'clock for a paint demonstration on cloth by Dorothea Long.

**Rebekah**  
The Auxiliary of Kapowsin Rebekah Lodge met Feb. 23 for 12:30 potluck luncheon at the home of

Mrs. Emil Lauenborg, the president, who presided for the business session.  
Kapowsin Rebekah Lodge No. 241 met Feb. 16 at the Kapowsin Grange hall with Noble Grand Marie Tinius and Vice Grand Betty Napier in charge.  
**Visiting**  
James Wesley has returned from Seattle where he visited his sister for a week.  
Larry Honsen flew up from Travis Air Force Base, Calif., where he is a navigator in the service, to spend four days with his grandparents, Mr. and Mrs. Ole Westlund.  
Reporter — Mrs. Marie Tinius, VI 7-7394.

**'B' IS FOR BABY FURNITURE TOYS & EQUIPMENT**  
**Small Fry**  
Tacoma - 1109 Market - BR 2-9505  
and V/I/P LAKEWOOD JU 8-1628  
VILLA PLAZA

**Piston Grinding**  
Lathe and Press Work, Brake Drum Turning, Reborring, Pin Fitting, Key Seating, Head Surfacing, Complete Motor Rebuilding, Valve Seats Installed, etc.  
**Rupe Machine Works and Garage**  
AUTOMOTIVE & INDUSTRIAL WORK  
13411 Pac. Ave., P.O. Box 2445, Parkland 44, Wn., LE 7-7450

**PROMPT PERSONALIZED PRESCRIPTION SERVICE**  
**TED SWANSON**  
INSULIN - VITAMINS  
Downtown Prices  
Pay Phone Bills Here  
PLENTY OF FREE PARKING  
**TINCHER'S PHARMACY**  
8227 Park Ave. GR 4-3344  
Across from Fern Hill P. O.

**QUALITY HOMES**  
DESIGN ASSISTANCE  
Estimates Without Obligation  
**Hedlund Const.**  
920 So. 121st LE 7-4227

**In Greenland**  
THULE, GREENLAND (AHTNC)  
—Army Specialist Four Houston J. Monroe, whose wife, Senia, lives at 1316 S. 138th St., Tacoma, Wash., recently arrived in Greenland and is now a member of the 55th Artillery at Thule Air Base.  
Specialist Monroe, assigned to the artillery's Headquarters Battery, entered the Army in October 1955.

**General Sheet Metal Work**  
Special Attention to Special Equipment  
**RAU MFG. CO.**  
LEnox 7-7372  
14114 Pacific Avenue

**One easy coat of DRAMEX**  
REFINISHES CRACKED PLASTER WALLS WITHOUT REPLASTERING. ON SALE AT Sportsmen's Headquarters  
**SOUTH END PLUMBING & HARDWARE**  
185th & Pacific Ave. LE 7-4100

**BARGAINS BY THE BAG FULL!**

**INSTANT SANKA**  
5 oz. Jar **85¢**

**BETTY CROCKER'S BISQUICK**  
40 oz. Pkg. **39¢**

**SUNSHINE KRISPY CRACKERS**  
2 Lb. Pkg. **47¢**

**LARGE AA WHITE EGGS** Doz. **46¢**

**NABISCO GRAHAM CRACKERS**  
2 Lb. Pkg. **59¢**

**MEDOSWEET - All Varieties COTTAGE CHEESE**  
Pt. Carton **27¢**

**DARIGOLD BUTTER**  
Print Pkg. or Quarters **Lb. 69¢**

**YUBAN - Luxury COFFEE** 2 Lb. Tin **1 39**

**DUCHESS Or OLD RANGER PEACHES** Irregular Pieces No. 2 1/2 Tin **6 / 1 00**

**HOLIDAY OLEO** 6 Lbs. **1 00**

**PICTSWEET Fresh Frozen ORANGE JUICE** 6 oz. Tin **5 / 89¢**

**Columbia River SMELT** 2 Lbs. **43¢**  
Price Subject To Market Change

**BEEF PORK LAMB Best Buys**

**Fresh Rendered PURE LARD** Lb. **13¢**

**U.S. GOOD - TENDER OVEN ROAST RUMP ROAST** LB. **69¢**

**U.S. GOOD - ROUND FULL CUTS STEAKS** LB. **89¢**

**FRESH SMOKED THIS WEEK PICNICS** LB. **29¢**  
Sorry We Ran Out Last Week

**INSTANT SOAP FELS NAPHTHA** Gt. Pkg. **79¢**

**COLGATE TOOTH PASTE** Economy Size **69¢**

**LIQUID DETERGENT TREND** Qt. Size **69¢**

**MISSION EGG NOODLES** 1 Lb. Pkg. **33¢**

**SAVE! FRESH Fruits and Vegetables**

**WINESAP APPLES** Pear Box **\$ 1 49**

**TENDERLEAF Bonus Pack TEA BAGS** 64 Bag Pkg. **59¢**

**SUMMIT SPECIAL MAYONNAISE** Qt. **47¢**

**M-D 4 Roll Pkg. TOILET TISSUE** **35¢**

**GERBER'S Strained BABY FOOD** 10 for **79¢**

**ALL FLAVORS JELL-O** Reg. Size Pkg. **4 for 25¢**

**ASSORTED VARIETIES No. 2 Grade ROSE BUSHES** Ea. **59¢**

**STORE HOURS**  
9 a.m. 'Til 9 p.m. Daily Except Sunday  
**SUMMIT TRADING COMPANY**  
10409 Canyon Road, Tacoma LE 7-5848  
No Sales To Dealers  
We Reserve The Right To Limit Quantities

**GREEN PEPPERS** Lb. **29¢**

**CRISP, GREEN CELERY** Lb. **7¢**

**GOLDEN RIFE BANANAS** 2 Lbs. **27¢**



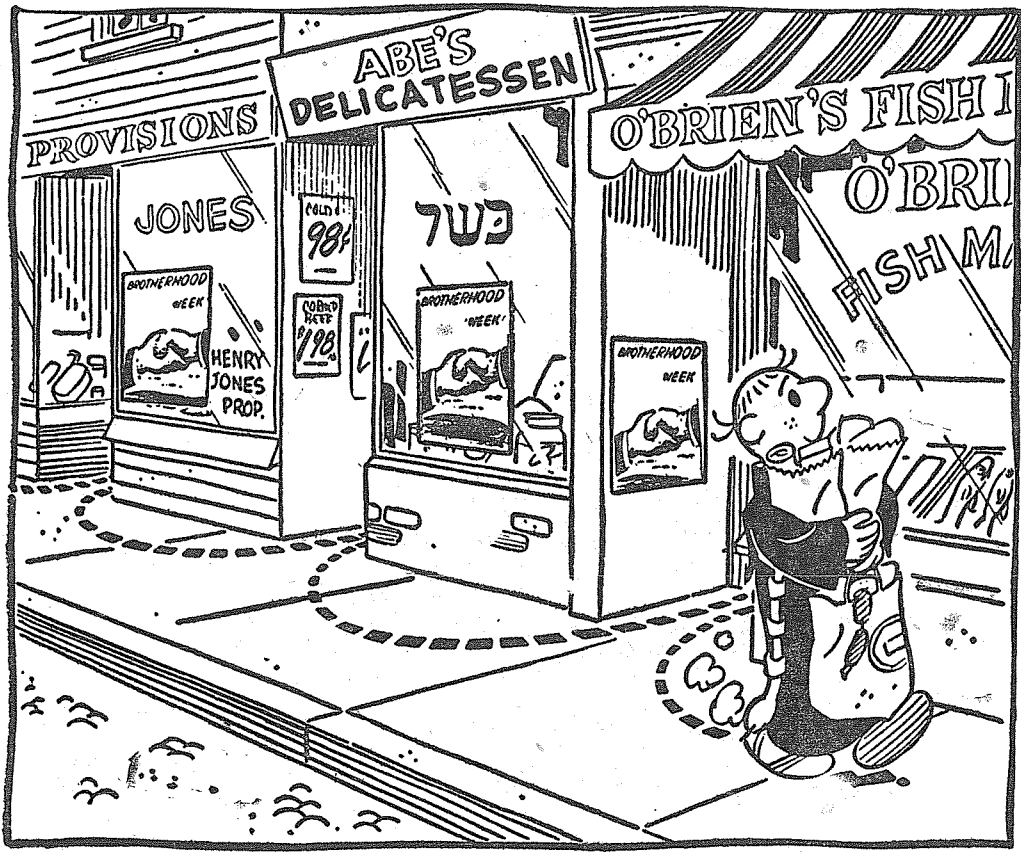

Courtesy Father McCarthy Chicago Syndicate

**County Agent's Corner**

By C. R. Doran

Building a successful grassland dairy herd operation on a sandy and gravelly Spanaway soil is the achievement of Louis Balmer and son Bob of Graham.

Their development from a herd of 28 cows to the present 70 cows has been during a period generally unkind to all, including established dairy farmers on fertile farms.

In addition to their industry and general good management the Balmers have been quick to adopt all new information available through research or services of the USDA. In the beginning in 1952, these facilities helped the Balmers develop a farm plan for irrigated pastures to be maintained with an adequate fertilizer program.

The barren acres responded with a show of blossoming Ladino Clover and a crowd of waving Orchard Grass blades. The situation changed from a two months grazing season for the 28 cow herd to six months each year of lush green pastures for the present large herd.

Balmers are continuing on their search for new information and ideas for efficient operation. Their most recent find of information was concerned with the movement of ground water in their Spanaway soils. This information has cut in half their work of moving irrigation pipes.

Last summer two graduate students from the WSU soils department, making a ground water study in Pierce county, used the Balmer farm for investigation. As a result of observing test holes and water action in the Spanaway formation they concluded the upper layers of finer soil would hold twice as much water as was being applied. Balmers increased their irrigation rate from two to four inches and cut their number of irrigations in half. This meant covering their pasture every twenty four days instead of every twelve.

Louis Balmer says those students were right because their pastures responded and gave steadier growth under the new watering schedule.

The water study showed that the rocky layer under the finer material acts as a barrier with no water penetrating this area until the upper layer of finer material is completely saturated.

The Balmers continue to be alert to adopt new information and practices. This attitude helps them continue to qualify as producers in an increasingly competitive agricultural economy.

By Joseph Buhaly  
Antibiotics Control White Pine Blister Rust

A new development, Actidione, used in the control of White Pine Blister Rust has proven 80 per cent effective. This rust disease of Western White Pine has previously been beyond direct control. Trees stricken with the disease were invariably doomed.

The Western White Pine tree has commonly been planted by Pierce county owners as an ornamental. It has beautiful blue-green foliage with needles grouped in clusters of five. Unfortunately, many of the trees were killed before they reached a desirable ornamental size.

Plant pathologist, Virgil Moss, states that last year the U. S. Forest Service used Actidione in treating over four million White Pine trees in forest areas. Moss, who is with the U. S. Forest Service Island Empire Research Center in Spokane, states that with Actidione the life blood of White Pines is guarded in the

same way as the life blood of human beings — with Antibiotics. Actidione is related to an Antibiotic used by humans for medicinal purposes.

By Ernest I. Hopp

Fryer producers are doing their part to stop the unfavorable foreign trade balance of our country. That may sound odd but here's the story:

Fryer producers need to be very efficient if they are going to realize a profit from their poultry business. The extreme competition in the business has forced some to quit. Those remaining are very, very efficient.

Even using price-supported grains U.S. fryer growers are producing fryers at a lower cost than other countries. The price of our poultry is well below the world market.

That's one of the reasons U.S. exports of poultry meat have more than doubled in 1959 — from 51 million pounds in 1958 to around 120 million pounds. And that's not all — they're expected to double again, according to USDA estimates.

This export business has taken about 120 million pounds of poultry off overburdened markets in this country. Nearly all of this has been sold — not given away.

This presents quite a contrast to most American products which have priced themselves beyond the reach of foreign markets. To help achieve this favorable position in world trade many fryer producers have been unable to compete. It's interesting to speculate though whether in the long run we are not better off by being in a position to compete with other countries. Many personal sacrifices have been made to achieve the amazing results exhibited by the growers. I wonder if a little of this philosophy would be good for other segments of our economy.

By Morrill Delano

SPRAY NOW! — PEACH CURL! I am expecting far fewer calls this spring and summer because I run on to so many people lately who tell me they have just sprayed their peach trees for curl.

Now I want to remind those who haven't sprayed to do so right away, quick like, provided the trees are dry and you have decided it isn't going to rain within the next 24 hours.

To control peach leaf curl, the spray must be applied before the buds swell or expand — as that is when the infection takes place.

The easiest material to use is Puritized Agricultural spray — just add 3 ozs. to 5 gallons of water — the resulting solution does not require continuous agitation.

Other materials that do just as good a job are Phygion XL and Fermanate.

Remember time is the important factor — apply now — and in any event not later than February 15th.

By George Purcell

In various communities over the county in discussing possible community improvements with various people you sure hear revealing attitudes expressed by some people. In the communities where positive-minded people get things done you don't hear new ideas immediately squelched by expressions such as:

It costs too much  
It's been tried before  
It isn't timely  
It's a gimmick  
It's too full of theory  
We mustn't move too fast  
Let's wait and see  
Form a committee  
It doesn't conform to policy  
It's too intangible  
It won't work in my territory  
Dr. Herbert True of Chicago, who has done much research on this subject, says "Most of our energy is devoted to finding excuses for not thinking. If I make you think you are thinking, you will love me. If I make you think, you will hate me. Thinking, he says, is a question of attitude. If yours is an attitude of thought you run the risk of being unpopular. He then compares knowledge and thought. To him knowledge is fact, principle, law, formula, solution or result but thought is ideas, applications, theories, questions, problems and experiences. A fertile mind and adapted intelligence mean much more than so called experience in approaching and solving problems.

Some people do things for 20 years the same way and call it "experience" this word is a trap. How long has it been since you have said "I want to be great?" True challenges. The new goal in our society today is to be average or normal but not the best. We should try to get away from this train of thought. We should commit ourselves to higher goals. True that 60 per cent of acceptances of really creative ideas came after the fifth try. He suggests that if you are doing anything the way you did it last year — DON'T! And he adds — "It isn't how old you are, it's how bold you are.

**Summit . . .  
Busy Stitches to  
Dance at Center**

The Busy Stitches 4-H are sponsoring a dance at the Summit Youth Center February 27 from 7:30 to 10:30 p.m. for grades 6 thru 9. Admission will be 35 cents per person, proceeds to go to the Youth Center.

**Blue and Gold Dinner**

Cubs from Pack 76 will hold their monthly Pack meeting 6:30 p.m. Friday, February 26, in the Summit Youth Center. The young scouts and families will enjoy the annual Blue and Gold dinner.

**Pre-Lenten Lessons**

Lessons on the Book of Luke, sponsored by the Women's Society of the Summit Methodist church, will begin on March 2 (Ash Wednesday) at 7:30 p.m. and will continue thru the five Wednesdays of March. Everyone is invited to

**Much Interest In  
School Election**

Will my taxes go up? This seems to be the most asked question as the Franklin Pierce School Election nears its March 8 date. Franklin Pierce officials have been touring the district on public appearances, talking to community groups.

Taxation appears to be uppermost and officials have been emphasizing three or four major points. Supt. Edwin L. Nelson states firmly that taxes for schools will not go up.

"In fact, taxes should go down next year since the assessed valuation will probably jump over the 13 million mark for the district," Nelson said.

"These taxes, Administrative Assistant Robert C. Richardson said," are a continuance and not an addition."

Franklin Pierce district taxpayers have been receiving their tax statements this month and have noticed in many cases an increase from last year. As far as District 402 is concerned, the school taxes on next year's statement will not show an increase.

School excess millage, Nelson points out, is for one year only.

grade room at school. If Tootie doesn't gnaw her way through the wire cage into Puttie-Tat's mouth, she will be a permanent guest at the Cail residence.

Reporter—Gwen Cail, LE 7-3766.

**Week of Evangelism**

Members of the Summit Methodist church will be calling on families in this Summit area beginning February 28. The week of evangelism is being observed in preparation for the Lent Season.

**Guest Speaker**  
Next Sunday, February 28, the Summit Methodist church will have as its guest speaker Rev. Robert Albertson, a University of Puget Sound professor. He is the son of Rev. C. E. Albertson, pastor of the First Methodist church in Seattle. The community is cordially invited to hear the outstanding speaker at either the 9:45 or 11:00 a.m. services.

**Furough**  
Roger Lovitt, son of Mr. and Mrs. L. E. Lovitt is home from Fort Ord, California. After having an appendicitis operation, he was given a ten day furlough.

**Sick List**  
Mrs. Warren Bowers is in Madigan Hospital with a back ailment. She is anticipating her release by this weekend.

**Sympathy**  
John F. Wystrach is another flu victim. He has had to spend several days in bed.

**Our deepest sympathies are extended to the Howard A. Martin family. He was a Waller Road resident for 30 years prior to Roseburg, Oregon, nine years ago. He was a member of the Summit Methodist Church.**

**Guest**  
Deann Cail brought Tootie, the hamster, home from her 2nd

**24-HOUR TOWING**  
VIRG ADAMS  
RICHFIELD BEACON SERVICE  
8515 So. Tacoma Way  
JU 8-9613

**REVIVAL**  
AT  
**BENSTON ASSEMBLY OF GOD**  
Feb. 23rd through March 8th  
Nightly — Except Monday & Saturday  
Evangelist — Warren Combs  
LOCATED — KAPOWSIN RD. 2 1/2 MILES EAST OF JOHNSON'S CORNER  
Pastor — Gene T. Neeley



WARREN COMBS

**AUTOMATIC SAVINGS . . .** Your savings account grows automatically with National Bank of Washington's Automatic Transfer Plan. Just ask us to transfer a specified amount from your checking to your savings account each month, and we'll take care of the rest. Drop in soon and let us show you how we're geared to serve you!



**PARKLAND BRANCH**



**NATIONAL BANK OF WASHINGTON**

**THE BANK OF PERSONAL SERVICE . . . WHERE OUR INTEREST IS YOU! • 26 HELPFUL OFFICES**  
MEMBER FEDERAL DEPOSIT INSURANCE CORPORATION • MEMBER FEDERAL RESERVE SYSTEM

**Ford Boosters To Meet Wednesday**

The regular meeting of the Morris Ford Jr. Boosters will be held Wednesday, March 2, at 8:00 p.m. After a brief business session Mr. Mottler, a teacher, will speak on the grading system in the school. Mrs. V. Seaman will explain the California Achievement tests the youngsters have been taking. The students that won the membership contest will be presented. There will be two numbers from the recent talent show. Refreshments will be served.

**meat**  
CHOICE CUTS OF

**BONELESS PORK ROAST**  
Lb. **43¢**

**SLICED PORK LIVER**  
**19¢** Pound

**OLD FASHIONED CURED SLAB BACON** Pound **33¢**

**LEAN YOUNG PORK PORK STEAK** Pound **49¢**

**CHUNK BOLOGNA** Pound **39¢**

**Darigold Evaporated MILK**  
Tall Tin **2 For 29¢**

**GROCERY STAPLES**  
West Crest (Choice) Dark, Sweet **CHERRIES** 2 1/2 Tin **99¢**

**Mandalay Tidbits, Chunks and Sliced PINEAPPLE** 15-Oz. Tin **4 For 99¢**

**Sweet Treat Crushed PINEAPPLE** 16-Oz. Tin **4 For 89¢**

**Cock-o-the-Walk Hand Packed TOMATOES** No. 2 1/2 Tin **4 For 99¢**

**Fruits-Vegetables**

**CELLO CARROTS** Each **7¢**

**LARGE SIZE AVOCADOS** Each **7¢**

**SOLID, FRESH CABBAGE** Pound **7¢**

**GOLDEN RIPE BANANAS** 2 Lbs. **27¢**

**Sunshine HI-HO or N.B.C. Ritz CRACKERS, 1-Lb. Pkg. 33¢**

**Pops-Rite Yellow POP CORN** 4-Lb. Bag **59¢**

**Treasure Gold, Home Style Bartlett Halves PEARS** 4 16-Oz. Tins **89¢**

**BAB-O CLEANSER** 2 For **29¢**

**Old Ranger All Green Spears ASPARAGUS** 300 Tin **3 For 99¢**

**Nalley's Lumberjack SYRUP** 22-Oz. Bottle **29¢**

**Dura Plastic STARCH** Quart Bottle **59¢**

**"AA" Large, Farm Fresh Daily EGGS** Doz. **46¢**

**McDANIELS**  
The Home of The Low Price

**AIRPORT & CANYON ROAD**  
Store Hours: 9:00 'til 9:00 — Sundays 9:00 'til 7:00

**PRICES EFFECTIVE**  
Thursday  
Friday  
Saturday





### Fairview Road . . . Homemakers In Active Program

Fairview Homemakers met at the home of Mrs. Ray Erickson on Lidford road Feb. 17. Mrs. Duke Nutter demonstrated different hair styling and answered questions concerning hair care. Secretary Mimi Kichum gave an encouraging financial report. Neighbors of Fairview, Lidford and Montana roads have been very cooperative in helping with the Homemakers' project, which is the Christian Youth Center.

The Homemakers wish to thank all who have participated in their several drives, whether in labor or material. They say they never met with a refusal. Thanks, folks! The next meeting will be March 2 at 215 East 84th; Mrs. Charles Grokey will be hostess.

**Now He Knows**  
Shades of lavender! Twelve-year-old Mike Nagel was temporarily disowned by his family last Monday when he tried to make friends with a skunk. Unfortunately the skunk wasn't in a friendly mood and promptly "initiated" Mike. Did they really make you sleep out in the sleeping bag, Mike?

Nine neighbors gathered at the home of Mrs. Archer Six of Montana avenue to give Mrs. Don Hicks a baby shower. After the gifts were admired, refreshments were served by Mrs. Six.

**Valley Hill 4-H**  
The Valley Hill 4-H met at the William Milton home on Fairview road. Bill and Jimmy Victor gave a camera demonstration. The next meeting will be held March 2 at the Fred Marcella home on River road.

**Home Gardening**  
There will be talk and advice on home gardening at the Western Washington Experiment Station Winter School building today (Thursday) with County Agent Morrill Delano as teacher. Everyone is welcome.

Teenagers of the neighborhood who attended the annual Kings Teen's Valentine banquet in Seattle last week were Dale Millican, Larry Thompson, Marie Bader and Judy Johnson.

**Birthday**  
An afternoon of fun, games and birthday cake was enjoyed by 12 little guests who helped Mary, Patty and Linda Fox of 6118 Fairview road celebrate their tri-birthday on Saturday. Mary and Patty were two years and six years old respectively, on the 11th of February and Linda was eight on the 12th.

**Visiting**  
Mr. and Mrs. Wayne Afrank and family spent an enjoyable Sunday in Bellingham, visiting their daughter Joyce, who is attending Western Washington College.

Reporter — Mrs. Everett Millikan, WA 2-8330.

### "Bill" Adams Promoted By NBW



William M. "Bill" Adams, former assistant cashier of the Parkland Branch of National Bank of Washington, has been appointed manager of the bank's new Ninth and Broadway Branch. The branch is holding a preview showing for the general public on Friday, February 26, from 10:00 a.m. to 7:00 p.m., and will be open for business on February 29.

Adams was born in Seattle, but moved to Tacoma where he received his elementary education. He later attended the University of Puget Sound and in 1941 joined the United States Army as a lieutenant. In November of 1946 he was discharged with the rank

### Midland Troop 84 In Court of Honor

Boy Scout Troop 84, Midland, will hold its next Parents' Meeting, on Tuesday, March 1, at 8:00, at the Boy Scout hall. All parents are invited to attend. Refreshments will be served by Mrs. Metcalf and Mrs. Winterton.

At the February Court of Honor, the following awards were presented by Scoutmaster Ed Townsend and Committee Chairman Art Boudreaux:

- Tenderfoot Badges — Steven Hughes, Richard Bradley, Terry Houghtaling, Richard Rody, Gary Larson, George Rodrick.
- Second Class Badge — Tom Mayberry.
- First Class Badges — Walter Boudreaux, Ed Ketchum.
- Star Rank Badges — Jeffrey Highland, Larry Townsend, Bob Lochridge.
- Merit Badges — Larry Townsend.

### PARKLAND HARDWARE

INVITES YOU  
TO SEE THE  
NEW  
EXCLUSIVE

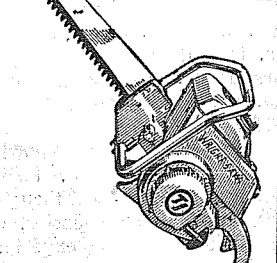

**WRIGHT**  
POWER BLADE SAW

World's Safest Power Saw!  
NO OTHER SAW LIKE IT  
ONLY \$193.50  
Including 20" BLADE  
COME IN FOR FREE  
DEMONSTRATION TODAY!

This saw will go hand in hand with the new Kresky Buccaneer Automatic Wood Stove with forced air heat thermostatically controlled for warm floors and uniform comfort.

**Parkland Hardware**  
We Give Friendly Service and Sell Quality!  
ASHLEY THERMOSTATIC CONTROLLED WOOD HEATERS  
(ACROSS FROM PIGGY WIGLY)  
12169 PACIFIC AVE. • PARKLAND  
Phone LE 7-3171

### Spanaway . . . Community Club To Meet Tuesday

The Spanaway Progressive Community club will meet at the club house Tuesday, March 1, at 8:00 p.m.

**Guid**  
The Dr. Lee A. Rademaker Guild will meet at the home of Mrs. Morrie Schultz Thursday, March 3, at 8:00 p.m., with Mrs. Joe Symmons as co hostesses.

**Firemen, Auxiliary**  
The Spanaway Volunteer Firemen and Auxiliary will meet in the fire hall Monday evening, March 7, at 8:00 p.m. Hostesses will be Mrs. Lawrence Madoche, Mrs. Beulah Ballard, Mrs. Joe Barsotti and Mrs. Joe Bombardier. The executive board is meeting today (Thursday) at 1:00 o'clock for Dessert luncheon at the fire hall. Mrs. Edward Flannery and Mrs. Lorien Buck are the hostesses.

**Best Wishes**  
"Get Well" wishes to Mrs. Ernie Senff who is ill in a local hospital.

**Sympathy**  
Deepest sympathy to the family of Albert Benston, pioneer resident of Spanaway, who passed away recently.

Reporter — Mrs. Oliver Omat, LE 7-6466.

### Elbe News

Visiting at the William Dunns' on Saturday were Mr. and Mrs. George Tagas of Seattle. While here they motored to Packwood to enjoy the scenery, accompanied by Mrs. Dunn. Guests of the Dunns on Sunday were Mrs. Robert Lobb and son Harold, and Mrs. Nettie Tudhope, all from Seattle.

Marvin snell is home from PLC. He intends to work a few weeks before going back to college.

Enjoying the weekend at the Floyd Kast home were their daughter and son-in-law, Muriel and Elmer Smith of Seattle.

Guests at the G. T. Lanphere home Sunday evening were Mr. and Mrs. Duane Lanphere, and their four children from Bonney Lake.

Mr. and Mrs. Vince Rahier and daughter Kathleen went to Newberg, Oregon, Saturday to visit Vince's brother, Doug Rahier and family. They returned home on Sunday.

Mr. and Mrs. Al Ostrom made a business trip to Tacoma Monday. Mr. and Mrs. Orian Goldsbery and family were in Seattle over the week end, visiting the M. A. Goldsbery family, (Mr. Goldsbery's cousin).

Mrs. Irene Parker, her two granddaughters Pamela and Tracy, send, Home Repairs and Cooking; David Gural, Home Repairs; and Greg Getaz, swimming.

Snowcamp Segments — John Reding, Peter Sallee, Larry Townsend.

Perfect Attendance — Jeffrey Highland.

Asst. Senior Patrol Leader's Badge — David Gural.

Mrs. Arthur Boudreaux and Mrs. Ed Ketchum were presented with miniature First Class Pins by their sons; and Mrs. Frank Highland, Mrs. C. E. Townsend, and Mrs. Robert Lochridge were presented with miniature Star Rank Pins by their sons.

Jim Minion was awarded a new edition of the Scout Handbook, for selling the most tickets to the Father-Son Banquet held at Morris Ford Jr. High School recently.

The father and son hike held on Washington's birthday was attended by 26 boys and ten fathers, who hiked from Foodtown in Parkland to Spanaway Park and cooked dinner and roasted marshmallows. The boys had compass drill on a compass course, and worked on other advancement requirements. They capped the day off with a tug-of-war game.

### American Legion News

Parkland Post No. 228, American Legion, and the Auxiliary will hold their joint meeting this (Thursday) evening at 8:00 o'clock at Sunshine hall.

The Post will again sponsor a junior baseball team for 1960 and since more details need to be worked out, the Commander urges all members to make a special effort to be present. Support this worthwhile community project for the youngsters of the Parkland area.

The Auxiliary will hold initiation ceremonies for new members who have just joined the Unit. Past presidents of the Parkland Unit will be in charge, with Hazel Mackey as initiation chairman; all new members are urged to attend and take their obligation at this time. A call to the secretary at LE 7-5942 would be appreciated. Hostesses for the evening will be the past presidents.

Members of Parkland Unit who belong to Pierce County Salon 220, 8 et 40, assisted at a special initiation of new partners on Feb. 23 at Edward B. Rhodes Post; hostesses from Parkland were Bertha Cooley, Mamie Jackson and Hazel Mackey.

Parkland Post and Auxiliary extend an invitation to eligible men and women of the area to join their group; for information, call LE 7-3313.

**Clover Creek Auxiliary**  
Clover Creek American Legion Auxiliary Post No. 118 will hold initiation of new members Friday evening, Feb. 26, at 8:00 o'clock in the Legion hall at Spanaway, with the 4th District president in charge of initiations. There will also be a white elephant sale. Birdie Ingham, publicity.

### Much Interest in School Election



**JUST CHECKING**—Pictured above, studying details of proposed millage measures to be submitted to voters in the Franklin Pierce School District No. 402, March 8, are left to right, seated: Mrs. Henry Wheeler and Mrs. Burton Ostenson, co-chairmen of the Education Council election committee. Standing: Robert C. Richardson, assistant superintendent of the Franklin Pierce District, and Edwin R. Nelson, superintendent. (See Story Page 3).

and niece Billie Milbrath, all of Vancouver, Wash., were weekend guests at the Quil Robertson home in Pleasant Valley.

Jim and Ruth Skiffington of Tacoma visited at the Ray Engel home on Friday. Mrs. Engel is showing some improvement from her recent illness.

Mrs. Marilyn Self of Morton and Joanne Smith were in Chehalis on Thursday. Joanne has been on the sick list for some time now. We all wish her a speedy recovery.

Mr. and Mrs. Frank Jewell of Elbe and Muriel and Elmer Smith, of Seattle, enjoyed a lovely turkey dinner at the Floyd Kast home last Sunday. Mr. Kast, who suffered a serious heart condition last summer, is recovering nicely.

Fred and Marvin Snell were home over the week end visiting their mother, Mrs. Anne Snell.

Anne Snell and Ethel Taylor were in Randle Tuesday, to attend the funeral of Mrs. Enoch Day, who passed away in the Morton hospital on Thursday, Feb. 2.

### DRUG FACTS

YOU'RE CERTAINLY  
LOOKING WELL THESE  
DAYS! WHAT'S YOUR  
SECRET?

I STARTED  
TAKING VITAMINS FROM  
**ASHMORE'S  
SPANAWAY DRUG**

AND I'VE BEEN JUST  
BURSTING WITH ENERGY!

**ASHMORE'S  
SPANAWAY DRUG**  
165th & PACIFIC AVE.  
SPANAWAY, WASH.

### Toasmaster Award To Ernest Harmon

Culminating three months of fierce competition, Trinity Lutheran Toastmasters, Parkland, Washington held its final speak-off last Thursday and announced the following winners:

Ernest Harmon, first place; Cliff Korsmo, second place; Quincy Carroll, third place.

Mr. Harmon, who spoke of the effect on the U.S. of Mikoyan's visit to Cuba, said that the com-

placency of the people of the U.S. is to blame for the foothold Russia has in Cuba.

"We were asleep and permitted this situation long before Mikoyan came. The Cuban situation was ripe for Russian picking," he said. "The relations between the U.S. and Cuba was at its lowest ebb. Castro had found a fertile field and needed moral support. Hence, entered Mikoyan."

The alternate to the area contest will be Cliff Korsmo. His speech "Should Congress have the right to overrule the Supreme Court?" came within four points of the winner.

Other contestants and their titles were:

Quincy Carroll, Should the U.S. continue to support Formosa?; Cecil Vance, What role should the U.S. play regarding labor and management?; Ed Roalkvam, Should Labor form a third political party?; Leif Klippen, How fair is the reciprocal treaty?; Wes Hillman, The political implications of Nixon and the steel strike; Owen Flatberg, Red China or red blood; Howie Davis, Should Parkland incorporate?; Dick Myking, A tall tale; Einar Jacobs, Birth control and politics.

The winner, along with the winners from other toastmaster clubs will meet around the last of March for Area and District championships.

### BUSINESS TRAINING PAYS

TOP JOBS FOR  
STENOGRAPHERS  
AND  
RECEPTIONISTS  
- ENROLL NOW -  
**KNAPP COLLEGE**  
10th & Pac. Ave. MA 7-2181



## SEYMOUR'S SPRING SAVINGS!

SAVE ON  
SHOES  
FOR THE  
FAMILY!



### GIRLS' School Shoes

3 to 8, 8 1/2 to 12, 12 1/2 to 3

Wide Choice! **2.99**

Many styles . . . regular oxfords, ties, straps, patents . . . in popular colors for Spring!

### BOYS' RUGGED SCHOOL OXFORDS

Straight tips, wings and moccasin toes, with Catspaw or composition soles. Blacks, browns, tans, oxbloods. 9 to 3.

**3.49**

### MEN'S MOC-TOE LOAFERS

Perfect for Spring dress or work! Smart, comfortable black slip-on oxfords. Sizes 6 to 11.

**5.99**

Boys' Sizes 2 1/2 to 5 1/2 . . . . .4.99

### WOMEN'S Low Heel Styles

**2.99 & 3.99**

Smart low heel flatties for Springtime wear! A variety of styles and colors! 4 to 10.

### Seamless Nylon Sheers

Bare leg look! 400 needle, 15 denier seamless DuPont nylon. Full fashioned. Spring shades, slight irregular. 8 1/2 to 11. Reg. 98c

**69c** Pr.

### Full-Fashioned Nylons

New Spring tones! 51 gauge, 15 denier seamed nylons with Thermoplastic finish. Slight irregulars. Reg. 79c.

**44c** Pr.

Shop Daily 9:00 to 9:00, Sundays 10:00 to 6:00  
ALWAYS FREE FRONT-DOOR PARKING

9714  
PACIFIC

## SEYMOUR'S

FAMILY DEPARTMENT STORE

ONE BLOCK NORTH OF PARK 'N SHOP

Just As Sure As Spring Rolls 'Round . . . Fashion's  
In The Making. Hurry to take advantage of these  
prices. Our remodeling - in its last stages - brings  
them!

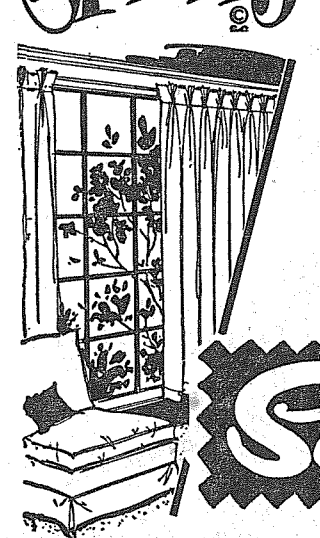

## VARDAGE

A TABLEFUL OF VALUES AT

36" and 45" widths. Better cottons and polished cottons, rayons and taffetas, cotton and silk are included. **59c** yd.

**Sale!**

DAN RIVER FABRICS  
Colorfast vardage in Spring colors and weaves are here.

### Drape Lining Unbleached MUSLIN

40" Width . . . . .Yd. **49c**

### BATH SETS

Fancy, Ass. Colors  
Contrasting Trim  
Rubberized Back

**1.88**

### NON-SKID Scatter Rugs

26 x 44

**1.00**

### Lunch Sets

Solid Colors and  
Beautiful Prints  
54"x54" and 54"x72"

NOW **2.88**

### Nationally Advertised Brand BEDSPREADS

Values to 7.95

**3.88**

### Sofa Pillows

Prints and Plain

**89c**

Wonderful  
Dan River  
Sheets  
Pillow Cases  
Gift Items

### COTTONS PERCALES

Reg. 49c and 59c Yd.

**3/1.00**

BETTER BUY AT

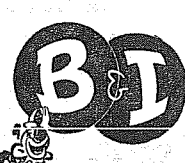

OTHER SAVINGS TOO NUMEROUS TO MENTION

SAVE AT B&I 8012 So. Tacoma Way



Full Shank Halves... extra juicy  
pink-meated... Guaranteed tender!



U. S. Choice Lamb... extra tender  
Well trimmed... aged for full flavor!

# Smoked Ham

6 to 7 Pound Average

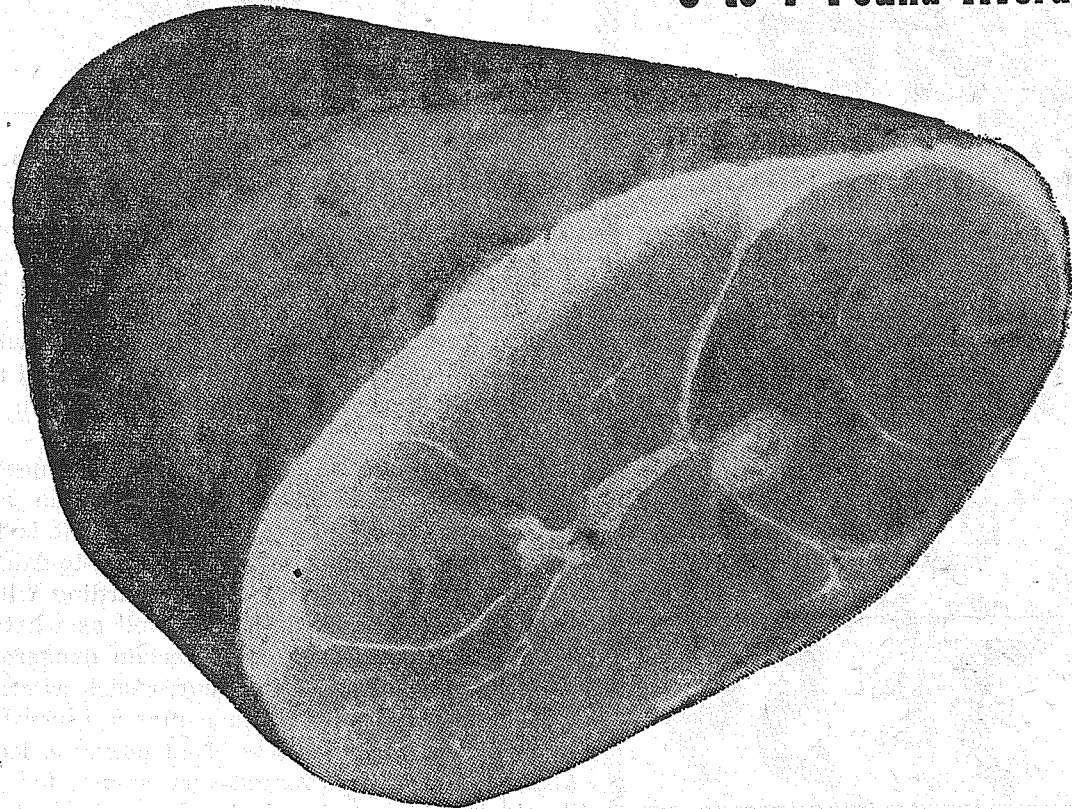

# Legs of Lamb

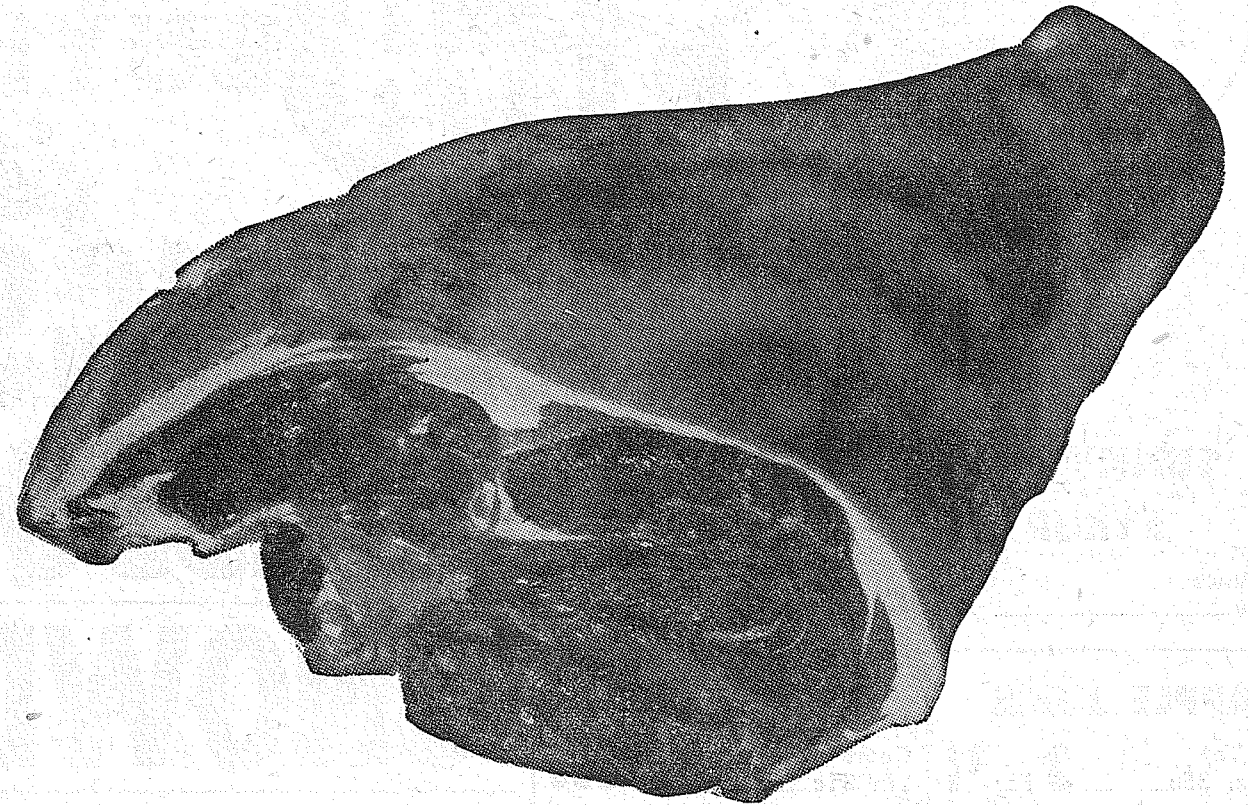

Federal's fine quality

Pink-meated and juicy!  
Guaranteed tender hams

**WHOLE HAMS** 12 to 14 lb. sizes... LB. 49¢  
**BUTT PORTION**..... LB. 47¢  
**CENTER SLICES**..... LB. 89¢

**39**¢

or Lamb Saratogas

Choose from extra tender whole or half Legs of Lamb... or fully boneless tender Saratogas of Lamb.

**63**¢

**TOMATO JUICE 4** LIBBY'S 46-OZ. CANS **89**¢

**FROZEN PEAS 6** AGEN 10-OZ. PKGS. **79**¢  
A special purchase of FANCY GRADE A quality tender peas.

**LUCKY SALAD OIL** Per Qt. **39**¢

**LUCKY COFFEE** REG. OR DRIP 1-lb. Can **57**¢

**DARIGOLD BUTTER** 1-LB. CUBE OR PRINTS **65**¢

**LARGE 'A' EGGS** Per Doz. **43**¢

**RIB LAMB CHOPS** lb. 79¢ U. S. Choice—nice 'n lean.  
**LoIn LAMB CHOPS** lb. 98¢ Choice—tender... and lean.  
**BREAST OF LAMB** lb. 23¢ Choice—Ideal for braising.  
**SLICED BACON** lb. 39¢ James Henry (Yankee)**PACIFIC OCEAN CAUGHT PRAWNS** Medium size... lb. 89¢

**FRESH WASHINGTON GROWN FRYER PARTS**

**FRESH CHICKEN DRUMSTICKS** LB. 53¢  
**FRESH BREASTS & THIGHS** LB. 63¢  
**FRESH CHICKEN WINGS** LB. 29¢  
**FRESH NECKS AND BACKS** LB. 15¢

## Sunkist Oranges

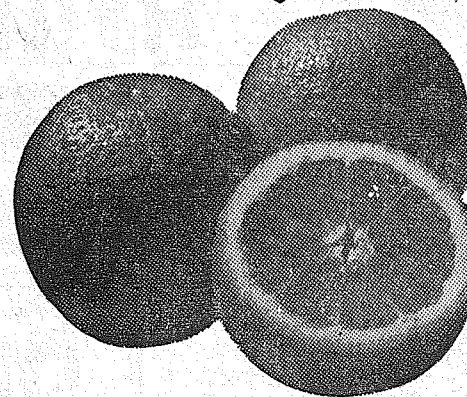

Thin skinned,  
juice laden,  
medium size,  
peak of goodness.

**lb. 10**¢

**SOUTHERN YAMS** 3 for lbs. **29**¢

Texas grown, smooth even size, graded U. S. No. 1  
**NEW CROP CABBAGE** Per head **10**¢  
Arizona grown, solid large green heads, tender and sweet.

EXTRA FANCY WINESAP  
**APPLES** per lb. **12**¢  
Crisp, juicy, all-purpose apple, 125 size and larger  
Fancy Winesap or Rome Beauty Apples, 23 lb. box 1.49

**ROSE BUSHES**—The world's finest—large selection, including prize winners. Plant now for best success.  
We are also featuring Hybrid Teas, Floribundas, and Climbers. All 2-year-old sturdy Rose Bushes .....59¢ and up

**PRESERVES** SUNNY JIM STRAWBERRY 3 12-oz. Jars 97¢  
**MD TOILET TISSUE** 4-roll Pkg 43¢  
**HUNTS TOMATOES** SOLID PACK 2 #2½ Cans 57¢  
**SCOTT TOWELS** 150-Ct. Pkg. 2 for 43¢  
**CARNATION MILK** TALL CANS 6 for 89¢  
**CHEESE FOOD** PIEDMONT FARMS 2-lb. loaf 65¢  
**RIPE OLIVES** EARLY CALIF. MEDIUM #1 tall 29¢

**CHICKEN & NOODLES** LYNDEN 29-oz. Pl. 49¢  
**CAMPBELL'S SOUPS** MEAT 2 Reg. Cans 37¢  
**CUT GREEN BEANS** 2 Del Monte #303 Cans 43¢  
**CREAM CORN** 2 Del Monte #303 Cans 39¢  
**APRICOT HALVES** Del Monte Un-peeled 3 #303 Cans 87¢  
**FRUIT DRINK** Del Monte Pineapple-Orange 46-oz. Can 39¢  
**KELLOGG CEREAL SALE . . .**  
CORN FLAKES, 8-oz. Pkg., 21¢ RICE KRISPIES, 9½-oz. Pkg., 31¢ O.K.'s 10½-oz. Pkg., 29¢ VARIETY 24-oz. Pkg., 45¢ REDEEM YOUR COUPONS



Prices shown effective Wednesday thru Saturday. We reserve the right to limit.

**BIG BEAR**  
A DIVISION OF LUCKY STORES

133rd & Pacific

Parkland, Wash.

IVORY FLAKES .....Giant Size 69¢  
IVORY Per. Bars 4/27¢, Lg. 2/33¢, Med., 3/31¢  
IVORY SNOW ..... King Size 1.20  
CAMAY SOAP Bath Size, 3/35¢, Reg. Size 2/31¢  
ZEST SOP .. Bath Size, 2/43¢, Reg. Size 2/31¢  
LAVA SOAP .....Reg. Size 2/25¢  
GIANT SIZE DUZ .....Pkg. 83¢  
LARGE SIZE OXYDOL .....Pkg. 34¢  
KING SIZE TIDE .....Pkg. 1.25  
GIANT SIZE CHEER .....Pkg. 79¢  
GIANT SIZE DREFT .....Pkg. 83¢  
JOY LIQUID DETERGENT ...22-oz. can.75¢  
CASCADE .....22-oz. Pkg. 49¢  
GIANT SIZE DASH .....Pkg. 83¢  
SPIC & SPAN CLEANSER .....Reg. 29¢  
COMET CLEANER .....Reg. Size 2/33¢  
IVORY LIQUID .....22-oz. Can 75¢  
MR. CLEAN .....28-oz. Bottle 73¢



**Well Baby Clinic**  
The Well Baby Clinic sponsored by the Parkland-Brookdale Pre-school will be held Wednesday, March 2, in the Parkland fire hall with registration from 8:30 to 9:30.

**School Menu**  
February 29  
Hot Meat Sandwich, Carrot Sticks, My Man Cookies, Purple Plums, Milk.  
March 1  
Spaghetti, Garlic Bread, Vegetable Salad, Fruit Cobbler, Milk.  
March 2  
Vegetable Soup, Crackers, Hot Dog, Deep Dish Apple Pie, Cheese-Crumb Topping, Milk.  
March 3  
Toasted Cheese Sandwich, Buttered Green Beans, Spicy Apple Sauce, Honey Cookies, Milk.  
March 4  
Noodle-Tuna Casserole, Apple-Orange Wedges, Bread B. Sandwich, Red Jello-Whipped Cream, Milk.

**B & M USED CLOTHING AND APPLIANCES**  
163RD & PACIFIC SPANAWAY  
Open Week Days 9 to 7

**Flying**

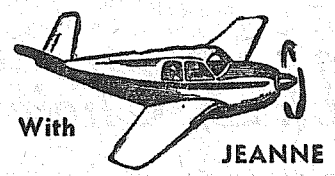

With **JEANNE**  
Lloyd Smith received his Private Pilot Certificate this week and promptly took his wife as his first passenger. Duayne Neal of Buckley and Wayne Riehle also received their Private Licenses this week.  
Joel Staggs made two cross-country trips this last week. One was to Bellingham and return and the other one was to Holsboro, Oregon and return.  
Merton Anderson and his son Charles, visiting here from Minnesota, went for a scenic ride

**School Directors Urge New Tax Plan**

A "pay-as-you-go" plan for financing school construction has been recommended by the Legislative Committee of the Washington State School Directors' Association.  
Meeting in Seattle, the committee adopted a recommendation which would provide funds for school building programs without the payment of bond interest.  
Their recommendations is that the 2 mills of local revenue now being diverted to the State General Fund henceforth be deposited in a School Construction Fund. This around the area Sunday with Slim Lawson in the Tri-Pacer.  
A first solo flight was made by Walt Mantor at Thun Field this last week.

**C. C. Grange Has Good Meeting**

The Clover Creek Grange had a good turnout at the Feb. 19 meeting, with members from the Riverside Grange visiting, also the people who put over the Judo exhibitions, which were very good.  
**In Hospital**  
Stanley Carlson is in St. Joseph's hospital and has good days and bad ones. We give our best wishes to him and his family.  
**Women's Club**  
The Women's club is meeting Feb. 25 with Mrs. Anderson in Parkland.  
Reporter — Kathryn Deady, Le 7-8897.

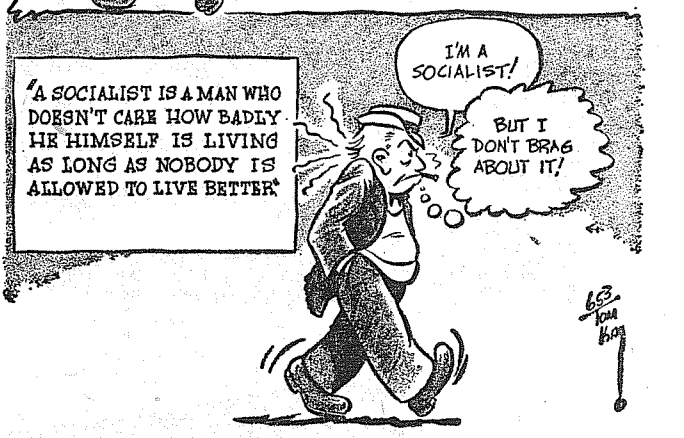
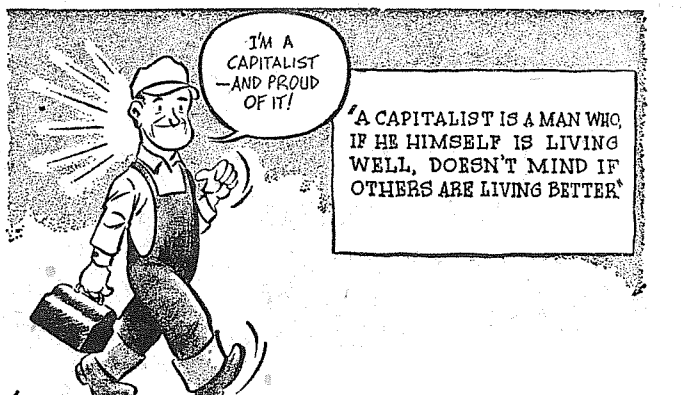

**Apt Definitions**

**a-Wondering . . . and a-Wandering . . .**

With **JACK BROWN**  
"At present more bunk is being peddled to the public concerning food than on any other subject."  
That forthright charge came from a man who should know — Wallace F. Janssen of the U. S. Food and Drug Administration. He made it in a talk before members of the American Dietetic Association.  
He said: "Modern nutrition education needs to acquire a new dimension — emphasizing the ability to question and to recognize and reject what is false and unscientific. Teachers need to keep up-to-date on the latest dietary nonsense; to teach regarding what is not true, or is merely speculation, as well as what is true." He then dealt specifically with certain dangerous representations of foods as medical cures, such as carrot juice for leukemia, apple cider vinegar as a general cure-all, garlic pills for high and low blood pressure, lecithin for coronary disease, powdered grapefruit for diabetes, Vitamin E for muscular dystrophy, and royal bee jelly for sexual rejuvenation and as a cosmetic.  
The vast majority of people, of all ages, need a balanced diet — the kind of diet that is obtained from the standard foods offered in every grocery. Above all, a substantial proportion of protein in the diet is essential to both physical and mental health — the kind of protein that is found in its most palatable form in good, honest meat.  
There is, of course, a small minority of people who require special diets because of disease and deficiencies. But no such diet should ever be adopted except on the advice of a physician.  
No grocer or butcher prompted this article. It's just a little horse sense added to cold facts.  
Life would be much simpler if we didn't try to make people think we're what we're not.

**NATIONAL BUYING POWER is your SAVINGS POWER**

<b>WESSON OIL</b> Quart Bottle <b>39c</b>
<b>SNOWDRIFT</b> 3 -Lb. Tin <b>59c</b>
<b>MEAT PIES</b> Swanson Frozen 6-Oz. 23c <b>5/\$1</b>
<b>JUICES</b> Dole Frozen Pineapple, Pineapple-Grapefruit, Pineapple-Orange, 6-oz. 19c <b>6/\$1</b>
<b>LARGE EGGS</b> Fresh 'AA' Dozen <b>45c</b>

<b>APPLE JUICE</b> Tree Top 46-Oz. 35c <b>3 For \$1</b>	<b>WELCHADE</b> Quart Tin 31c <b>3 For 89c</b>
<b>POPCORN</b> 3-Minute 2-Lb. Pkg. <b>29c</b>	<b>BISKIT MIX</b> Fisher's 40-Oz. Pkg. <b>35c</b>
<b>HILLS BROS.</b> Coffee, 2-Lb. 1.17 1-Lb. Tin <b>59c</b>	<b>PET MILK</b> Tall Tins <b>3 For 43c</b>
<b>JIF Peanut Spread</b> 18-Oz. Jar <b>49c</b>	<b>DOG FOOD</b> Calo 1-Lb. 12c <b>6 For 69c</b>

<b>TOP ROUND STEAK</b> lb. <b>79c</b>	<b>BOTTOM ROUND STEAK</b> lb. <b>69c</b>
<b>STEWING CHICKEN</b> CUT UP lb. <b>29c</b>	
<b>HYGRADE BACON</b> lb. <b>49c</b>	
<b>CARSTEN'S WIENERS</b> lb. <b>49c</b>	
<b>SPICED LUNCHEON MEAT</b> 3-Lb. Tin <b>99c</b>	

<b>NO. 1 SHAFTER POTATOES</b> 10 lbs. <b>55c</b>	<b>LETTUCE</b> 2 heads <b>19c</b>	<b>SUNKIST NAVEL - JUICE ORANGES</b> lb. <b>10c</b>	<b>TEXAS RUBY RED GRAPEFRUIT</b> 5 each <b>5c</b>
<b>PACIFIC PEARL TUNA</b> 1/2 oz. 21c ea. <b>5 For \$1</b>	<b>MISSION BRAND EGG NOODLES</b> 16 oz. Pkg. <b>29c</b>	<b>SPRATTS Dog Food</b> 24 oz. Pkg. <b>19c</b>	

**IGA FOODTOWN** AIRPORT, 112th AT PARK AVE. AD DAYS FEBRUARY 25-26-27

<b>PACIFIC FLOOR COVERING</b> LINOLEUM, FORMICA, CARPETS FREE ESTIMATES 131 & Pacific LE 7-4545	<b>PIERCE COUNTY REFUSE CO.</b> Weekly Garbage Collections Phone LE 1-8688
---	--



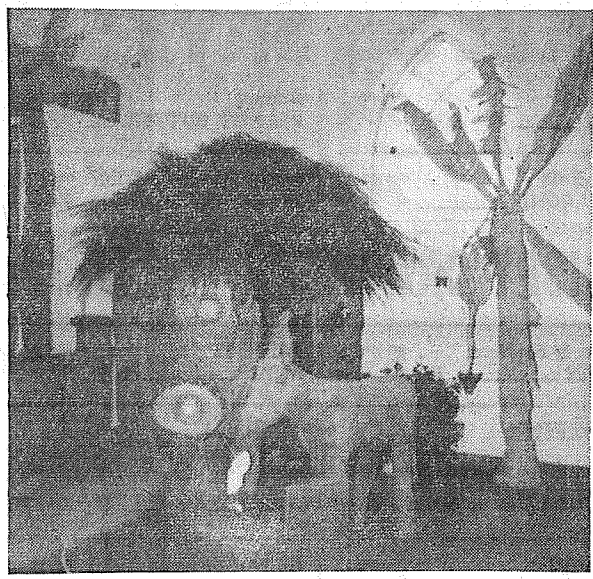

The annual missionary convention of the Roy United Missionary Church is being held February 24-28. Services are at 7:45 each evening and also at 11:00 a. m. on Sunday. No service will be held on Saturday.

Missionary speakers will include Rev. and Mrs. Virgil Pollock and Miss Esther Cressman from Nigeria, West Africa, and Miss Elizabeth Wise from Columbia, South America. Pictures of the mission field and curios will be used to illustrate these missionary talks. The native scene pictured above was constructed in the Roy church for the occasion.

All are welcome to attend these services to be held in the United Missionary Church in Roy.

**Elk Plain . . . Basketball Games Played at Bethel**

Saturday basketball games continue at Bethel. Results of the Feb. 13 contests were:

5th grades — Elk Plain 12, Spanaway 14, Clover Creek 28, Kapowsin 11.

6th grades — Elk Plain 32, Westermans 8; Auctioneers 21, Butlers 24.

7th grades — Schrivvers 53, Clemens 4.

Games played Feb. 20 were: 5th grades — Elk Plain 27, Clover Creek 11; Spanaway 18, Kapowsin 5.

6th grades — Auctioneers 56, Spanaway 11; Butlers 19, Elk Plain 15.

7th grades — Ruths 44, Clemens 18.

**WOL**

The World Outlook League, women's missionary group of the Elk Plain Community church, will meet March 2 at 8:00 p.m. at the home of Mrs. Paul Hudson. Bible study will be on the 2nd Book of Corinthians. All interested women are invited.

The WOL will hold a bake sale Tuesday, March 8, at the school election proceeds to go to the church and Sunday school. Anyone wishing to donate bread, rolls, cakes, cookies, candy, etc. may call VI 7-7427 or LE 7-6423 for pickup.

**Family Night**  
Next Sunday, Feb. 28, is Family Night at the Elk Plain Community

**Collins P-TA in Founders Day Meet**

The recent Founders Day meeting of Collins P-TA had a record attendance. Past presidents and vice presidents were awarded year books, the attractive covers of which were made by the Cub Scouts. A life membership was awarded to Mrs. Hazel Root for her faithful and outstanding service in P-TA work.

Nita Preugschot's Brownies — Anna Little, Dorothy Peterson, Rhoe Ann Earle, Bobbie Nesaros, Sharon Fuller and Jessie Preugschot—gave a flashlight flag ceremony while the audience stood at attention, after which all saluted the flag and sang The Star Spangled Banner.

concerning the school millage and invited parents to visit the schools. A musical program was presented by Junior High School pupils which was enjoyed and applauded. The next P-TA board meeting will be March 3 in Collins gym.

**Grange**

Collins Grange will meet this (Thursday) evening at 8:00.

**Tots Club**

The Tots club will meet March 1 at 8:00 p.m. Mr. Nelson and Mr. Richardson, guests speakers, will talk about the coming school election.

The club has taken as its year's project the procuring of a Santa Claus suit. Sample suits are to be shown at the meeting and voted upon. Tots club members wish to thank all who helped to make the recent dance a success.

and turkey dinner at Station 1, located 600 feet south of Airport road on Canyon road, on Sunday, March 13, serving to be from 12:00 noon till 5:00 p.m. Proceeds will be used to start a first aid class.

**New Son**

Kenneth Gene is the name given by Mr. and Mrs. George W. Bush for the new son born to them Feb. 13.

**Improving**

Mrs. E. F. Curtis has returned home from Tacoma General hospital where she underwent surgery, and is doing well.

**Birthday**

Little Bonny Coates celebrated her eighth birthday Feb. 22 with a party; her Sunday school classmates were guests.

**Visiting**

Mr. and Mrs. Orville Lanway spent the weekend and holiday

with Mrs. Lanway's uncle and aunt, Mr. and Mrs. Don Belville, in Wenatchee.

The Otto Preugschot family spent Sunday with relatives in Seattle, the occasion being the birthday of Mr. Preugschot's brother Bill.

Reporter — Mrs. Eva Pearl Morris, Rt. 3, Box 196, Tacoma.

**INCOME TAX SERVICE**  
CHARLES PETERSON  
PARKLAND REALTY CO.  
302 Garfield LE 7-8609

**VAUGHAN'S "60" VALUES FENCE SPECIALS**

1x6 3 ft. rough cedar ea. . . . . 10c  
1x4 6 ft. S15 cedar ea. . . . . 18c  
2x4 8 ft. Economy cedar ea. . . . . 22c  
2x4 Utility cedar per ft. . . . . 4c  
3x4 Utility rough cedar per ft. . . . . 5c

We have a complete stock of fencing including Basket Weave — Split Grape Stake, Wide Split Cedar and Cedar Split Rail.

**VAUGHAN'S PACIFIC LUMBER**  
84th & Pacific Avenue GR 4-9515

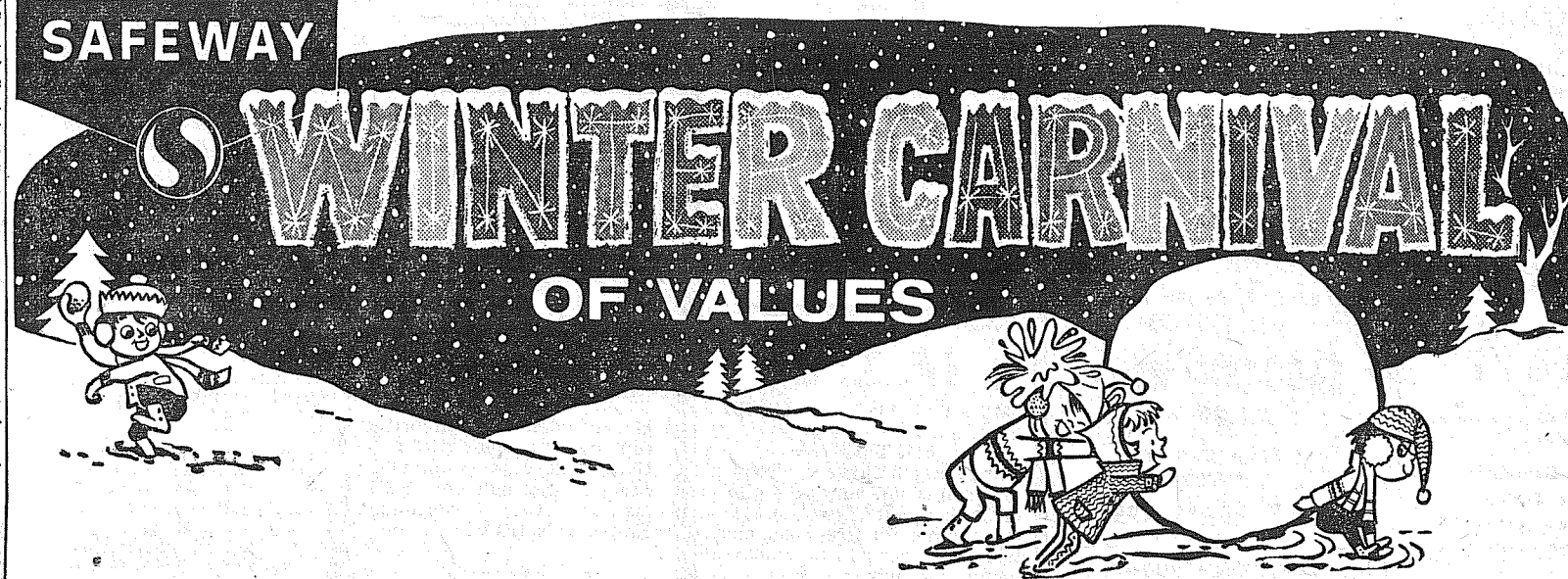

**SAFEWAY WINTER CARNIVAL OF VALUES**

C & H or CANDI-CANE 10-lb. Bag **95¢**

Chunk Style 4 6½-oz. Cans **1.00**

SNOW STAR Assorted Flavors Half Gallon **69¢** Quart Carton **39¢**

Cheese Food - Tasty for casseroles 2-lb. Pkg. **69¢**

**Cane Sugar**

**Bumble Bee Tuna**

**Ice Cream**

**Kraft Velveeta**

**Strawberries**  
BEL-AIR Fresh Frozen-Whole  
Style, Premium Quality

**3 16-oz. \$1 Pkgs.**

**Margarine**  
DALEWOOD or SUNNYBANK  
2 1-lb. Pkgs. **35¢**

Margarine PARKAY 1-lb. **19¢**

**NESTLES COCOA**  
A favorite among Olympic Stars!  
2-lb. Can **89¢**

Marshmallows Fluffiest Lb. **25¢**

**Kellogg's Cereal**  
Corn Flakes, 12-oz. Pkg. or OK Cereal, 10½-oz. Pkg.

4 Pkgs. **\$1.00**

Rice Krispies 9½-oz. **29¢**

**DOUBLE VALUE PORK**  
Full Loin, All Chops and Roast included

**Lb. 43¢**

**Veal Cutlets**  
MANOR HOUSE, Fresh Frozen - Quick to prepare - Stock your freezer at this low price.

**Lb. 79¢**

**SOUP 'N CRACKERS**

**MEAT SOUPS** Vegetable Soups **CRACKERS**

CAMPBELLS — Chicken Noodle, Cream of Mushroom, Vegetable Beef, Turkey Noodle, Chicken Vegetable, etc.

Vegetable, Vegetarian Vegetable, Cream of Celery, Cream of Asparagus, etc.

BUSY BAKER, Salted or Unsalted, 2-lb. Pkg. 45c.

6 10½-oz. Cans **\$1.00**

8 10½-oz. Cans **\$1.00**

1-lb. Box **23¢**

Bacon Thins NBC 8½-oz. Pkg. **35¢** Cheez-its Sunshine 6¼-oz. Pkg. **20¢**

**BANANAS**  
Golden - Perfectly ripened for finest flavor.

**2 lbs. 25¢**

**CAULIFLOWER** Snow White Heads Each **23¢**

**RADISHES** Or Green Onions Garden fresh Bunch **5¢**

**No. 2 Potatoes** 50 lb. Bag **\$1.79**

**Rose Bushes** Two Year grown Fancy Blue Ribbon Each **59¢**

**Spring Daffodils** Bunch of 25 **49¢**

**NAVEL Oranges**  
Now best of the season  
5 lb. Bag **49¢**

**Pillsbury Flour** 25-lb. Pkg. \$1.98 10-lb. Bag **95¢**

**Sea Surf Shrimp** 3 4-oz. Cans **\$1.00**

**Scamper** Liquid Detergent 22-oz. Can **49¢**

**250 Aspirins** PILGRIMS, U.S.P. 5 Grain Bottle **39¢**

**Donuts** MRS. WRIGHT'S Plain or Sugared Pkg. of 12 **39¢**

**White Magic Bleach Cleaner** Half Gallon **29¢** 28-oz. Bottle **49¢**

**SAFEWAY**

Sale starts 9 A.M. Thursday, February 25 through Saturday, February 27, in Tacoma, Sumner and Puyallup.

**Rural Garbage Service**  
Serving Parkland, Midland, Summit and Spanaway  
Pierce County Permit  
LEnox 7-8688

**Pop Bottle Drive**  
Faith Assembly No. 145 Order of the Rainbow for Girls will hold a bottle drive in the Spanaway-Parkland-Midland area on Saturday, Feb. 27, starting at 9:30 a.m.  
Helen James, Worthy Advisor, and Judi Anderson, chairman, are the ones to call if you wish to have the girls stop; LE 1-1771 or VI 7-2160.

**FOR RENT TRUCKS & CARS**  
MA 7-9039  
Save One Half We Furnish Everything  
**HARMON'S**  
Driv - Ur - Self Co.  
HARMON'S SERVICE  
2112 Jefferson  
Jim Harmon, Mgr.

**LUMBER**  
HARDWARE  
GLASS  
SHINGLES — ROOFING  
Full Line of Hand Tools  
**Baskett Lumber**  
9701 Portland Avenue  
LE 7-5844 — LE 7-8663

**Prescription Service**  
Open 7 Days a Week  
9:30 a.m. - 9:30 p.m.  
Sundays 10 a.m. - 6 p.m.  
**JACOBS PACIFIC DRUGS**  
Wallgreen Agency  
Pay Light & Water Bills Here  
84th & PACIFIC AVE. GREENfield 2-6445

The outlook is bright...at the Family Savings Center!

**4%** CURRENT RATE... COMPUTED ON MONTHLY BALANCES... PAID 4 TIMES A YEAR

Every penny is insured to \$10,000

11th and Pacific Lakewood at Villa Plaza

A MUTUAL SAVINGS INSTITUTION  
**Pacific Federal Savings and Loan Association**  
BELLINGHAM • SEATTLE • TACOMA • LONGVIEW • PORTLAND • EUGENE



BENEATH THIS BANNER ARE THE WORLD'S BEST BARGAINS
CLASSIFIED ADS

Page 8 Thursday, February 25, 1960
The TIMES JOURNAL

Personal
MIDLAND and SOUTH END INCOME TAX SERVICE LE 7-4589.

Business Service
TOP SOIL-SANDY LOAM-Parkland area special. Puyallup, TH 5-9759.

Business Service
SEPTIC TANKS & WATER LINES INSTALLED.

Business Service
A-1 SANITARY SEPTIC TANK PUMPING AND SEWER CLEANING SERVICE PUY. TH 5-2873

USED AUTO PARTS
SATISFACTION GUARANTEED Bring This Ad For 10% Discount GORDIE'S AUTO WRECKING

South End Auto Wreckers
USED PARTS-Motors, Transmissions, Tires, Batteries. We buy junk cars.

SPANAWAY ELECTRIC CONTRACTORS
Residential & Commercial Heating Specialists

CALL POCHEL FOR Expert T.V. Repair
Satisfaction Guaranteed Free Tube Testing

SEPTIC TANK CLEANING
Prompt Service C. V. HUTTON

COMPLETE TRACTOR WORK
Gravel & Driveways LE 7-3846

Ace Dirt Moving Co.
Bulldozing - Ditching TOP SOIL - GRAVEL

SEPTIC TANK CLEANING
Prompt Service C. V. HUTTON

Webb Electric Co.
8240 B Pacific Ave. GR 2-2902 ELECTRIC HEAT

WELL DRILLING
Berkeley Pumps

NEAT BEAUTY SHOP
GR 2-7628 6314 McKinley Avenue

M. L. S. MULTIPLE LISTING SERVICE
SO, TACOMA Bungalow, 2 large bedrooms

LUBBESMEYER LANDSCAPE CO.
Call Us for Free Estimates On LAWNS

Parkland Heating Co.
All makes of furnaces for sale; Specializing in Williams OIL

ART'S SHOE SHOP
Shoes for the Entire Family EXPERT SHOE REPAIRING

ROCKERIES TOPSOIL
Complete Design Service LE 7-6968

Residential and Commercial PAINTING
Taping and Texturing Broadwell Painting

MCKINLEY HILL REALTY
6311 McKinley Ave. GR 4-9579

JACK SHANK'S Refrigeration Service
Parts & Service for All Makes LE 7-0178

FAST, DEPENDABLE BONDED TV-RADIO SERVICE
A B C ELECTRONICS

LORD'S CONSTRUCTION CO., INC.
10426 Pacific Avenue. Lb 1-9776

BULL-DOZING
Excavating & Grading Gravel LE 7-5112

SMITH CABINET SHOP-Remodeling, Cabinet work, kitchen cabinets, We stock and cut glass.

M. L. S. MULTIPLE LISTING SERVICE
FOR RENT 2 bedroom home with fireplace

TIRES NEW - USED - RECAPS
LET US RECAP YOUR TIRES Liberal Budget Terms - Tires are our business - NOT A SIDELINE

MCKINLEY HILL REALTY
302 Garfield LE 7-8609

Ground Beef 3 Lbs. 89c
Pork Sausage 3 Lbs. \$1
Asparagus Spears 4/\$1

PARKLAND REALTY CO.
302 Garfield LE 7-8609

BARGAIN BASKET
16618 PACIFIC AVE. South SPANAWAY, WASH.

Repair Service
VALVE FACING and seating, \$1.00 cylinder; motor reboing, \$1.50 cylinder

SMOKED PICNICS
Fresh Jumbo WESTPORT CRABS

Mustard 9c
Icy Waters
Shrimp 3 Tins For \$1

Real Estate
SPACIOUS 3-BEDROOM RAMBLER; knotty pine; large room; slate entry;

FRANCO AMERICAN Spaghetti w/ Meat Balls
15 1/2 oz. Tins 5 For \$1.00

We Have BUYERS for your HOUSE!
FARM and BLDG. SITES

Listings Wanted
DICK DEVEREAUX REALTY
Multiple Listing Service

Real Estate
LIST WITH SUBURBAN Home and Farm Specialists

Repair Service
NOW AT SILER'S Complete washer and dryer service.

M. L. S. MULTIPLE LISTING SERVICE
SO, TACOMA Bungalow, 2 large bedrooms

Auto Glass Installed
Approved By All Insurance Companies

MCKINLEY HILL REALTY
6311 McKinley Ave. GR 4-9579

Auto Glass Installed
Approved By All Insurance Companies

M. L. S. MULTIPLE LISTING SERVICE
FOR RENT 2 bedroom home with fireplace

Foreign Cars
EXCELLENT quality, 85c per bale.

MCKINLEY HILL REALTY
302 Garfield LE 7-8609

Work Wanted
IRONING, my home, LE 7-4178.

PARKLAND REALTY CO.
302 Garfield LE 7-8609

Miscellaneous
FOR SALE-Whirlpool washer with suds-saver.

Repair Service
VALVE FACING and seating, \$1.00 cylinder;

Miscellaneous
FOR SALE-Whirlpool washer with suds-saver.

Real Estate
SPACIOUS 3-BEDROOM RAMBLER; knotty pine; large room;

Miscellaneous
FOR SALE-Whirlpool washer with suds-saver.

Miscellaneous
JOHNNY got shipped out-no need for ice in Alaska.

STORKVILLE Baby Shop
Everything for Baby including Juvenile Furniture

SINGER SWING NEEDLE ZIG-ZAG
In walnut cabinet... Take over balance of \$46.18

Foreign Cars
EXCELLENT quality, 85c per bale.

Work Wanted
IRONING, my home, LE 7-4178.

Miscellaneous
FOR SALE-Whirlpool washer with suds-saver.

Real Estate
SPACIOUS 3-BEDROOM RAMBLER; knotty pine; large room;

Miscellaneous
FOR SALE-Whirlpool washer with suds-saver.

SAVE \$\$ SAVE \$\$
Shurfine MILK 8 cans 99c
Adams PEANUT BUTTER 18 oz. 39c

Completes Course
(AHTNC)-Army Pvt. James E. Franzen, 19, son of Mr. and Mrs. H. C. Franzen.

Building Permits
Walter Challenger, \$2000 residence, 9608 Fruitland Ave.

Exercise Winter Shield
ZIRNDORF, Germany (AHTNC) - Army Sgt. James O. E. Barnett.

Now At Fort Ord
FORT ORD, Calif. (AHTNC) - Army Pvt. Jon D. Backstrom.

LEGAL NOTICES
AMENDED NOTICE OF WATER RIGHT APPLICATION NO. 15832

ROWELL'S
Tac. BR 2-5183 - Puy. TH 5-1709 8424 River Road, Puyallup

COMPARE THESE PRICES!
WATER HEATERS Exchange Rebuilders, 1-yr. warranty.

DON'T WAIT TAKE ADVANTAGE OF OUR EASY TERMS
CALL GR 5-0658



**Midland . . . Orthopedic Guild Meeting Tuesday**

The regular meeting of the Midland Orthopedic Guild will be held Tuesday, March 1, at 12:00 noon in Midland Improvement club hall, with Mrs. James Walker, president. Hostesses will be Mesdames Carl Taylor, Victor Eshpeter and Roy Taylor.

Mrs. Victor C. Monahan will be the guest speaker of the day. She is from the Speakers' Bureau of the Orthopedic Association and is chairman of the Expansion Committee, whose purpose is to form new guilds. Mrs. Monahan will tell what the Orthopedic Association does to maintain the Mary Bridge Children's Hospital.

Anyone wishing to come to this meeting is welcome. Don't forget the Guild still has fancy work at the Midland Water Company.

Members of the Midland Guild wish to express their thanks to all the people who purchased license tabs. Also a great big "thank you" to Joe Allen and all the clerks at the Midland Food Center for their wonderful cooperation. The proceeds from this project will benefit the Mary Bridge Children's Hospital.

**Blue & Gold Dinner**  
Friday evening, February 26, at 6:30 p.m. is the date of the Annual Blue and Gold potluck Dinner being sponsored by the Midland Cub Scouts, Pack 84, in the Midland Improvement Club Hall. Especially honored will be Mesdames Clarence Johann and George Turner, who were the first organizers of the Cub Scouts in the Midland area. This will also be the regular monthly Pack meeting and awards will be presented by Cub Scoutmaster, George Rodrick, Jr. This event is for all the Cub Scouts and their families.

**Mardi Gras Party**  
Don't forget the big Mardi Gras party and pancake supper being sponsored by the St. John of the Woods Altar Society, Tuesday evening, March 1, in the parish hall under the chairmanship of Mrs. Peter Lovrovich. A program is being planned and friends of the parish are cordially invited to come out and enjoy the evening.  
Reporter—Marlene Corrigan, LE 7-8545.

**Parkland Library**  
Books dated to be returned to the Parkland library Feb. 26 will be due Feb. 29, the change due to an error in dating.

Two thirds of barn fires are started by lightning or spontaneous combustion.

**FLETT DAIRY**  
FARM FRESH HOMOGENIZED AND PASTEURIZED MILK AND CREAM  
ICE CREAM  
Phone GR 2-3301

**TELEVISION SERVICE CENTER**  
NO MATTER HOW YOU LOOK AT IT...  
Any picture looks better on a set serviced and repaired by Television Service Center, 8431 Pacific Ave. For the finest service in these parts, call GR 2-3386 or JU 8-1000

**TELEVISION SERVICE Center**  
"YOUR WINEGARD COLOR CENTER DEALER"  
GR 23386 JU 8-1000 8431 PACIFIC AVE.

**Now at the PUGET SOUND NATIONAL BANK**  
**automatic savings**

Decide how much you want to save each month. Then call at our 84th & Pacific Office authorizing transfer of that amount from your checking to your savings account. Easy to save! Sign up now.

84th & PACIFIC OFFICE  
**PUGET SOUND NATIONAL BANK**  
CONVENIENT NEIGHBORHOOD OFFICES • FREE CUSTOMER PARKING  
MEMBER FDIC

**Collins Cub Scouts Visit Fort Lewis**



**CUBS SEE ROCKETS**—Cub Scouts of Pack 92, Collins Road, muster next to one of the 4th Infantry Division's huge "Honest John" rockets. Cubmaster Frank Selk and den mother, Mrs. Robert Brazeau, brought the youngsters to Fort Lewis for a visit to the artillery this week—(U. S. Army Photo)—The Cub Scouts are sponsored by Collins P-TA.

**Letter to the editor**

Dear Editor:  
I would like to call your attention to a very interesting article in the Cardinal by Mr. Whitesel, principal of the Franklin Pierce High School.

He says "Students need to devote more time to studies." Only 155 students received a grade of B or better, or 12 per cent of the student body was on the honor roll.

What is wrong with our expensive education that our students are doing so poorly?

I made a very interesting observation about my children's school years. And so I discussed this with friends — in Lewis county and Tacoma and, naturally, in Parkland.

We looked back over our children's report cards and we found our children did better work—were happier—had a real liking for their teachers and were much better disciplined in grade school than when they entered junior high.

So we asked ourselves why? We came to the conclusion it was the school itself. Not one of our children had attended these newley styled schools!

Our Parkland grade school is far from being an elaborately designed school. It does not have any elaborate landscaping either. But our boys and girls learned.

As soon as our children left grade school and went into Junior High—and it is a newly designed Junior High school Too—they lost

interest in studies and became more interested in social activities and clubs, again, why?

I very firmly believe the style schools that are being built is affecting our boys' and girls desire to study and learn.

They do not associate this type of elaborate building with the institution of learning.

Covered walk ways—what good are they? They certainly do not protect the students—I know, I've been through them and froze in the process of going from one building to another. I still cannot see why an elaborate court yard is needed to make our boys and girls study. I think Mr. Whitesel's comment has proved that.

I am far from being against schools—we do need them but why in heaven's name can't we have sensible buildings?

A school with the gyms and lunchrooms located in the basement, with the classrooms divided on two stories is certainly not out of the question. Our climate is not suited for buildings that belong in the south. There is nothing wrong with each room having an inside door to wide halls and an outside door for more protection.

We have much better materials to build our classrooms with so this excuse that two-story buildings aren't safe goes to show that our school officials have no faith in what is being taught our would-be scientists.

Our hospitals are built with two and sometimes six floors. They house sick, helpless people for months at a time—so why should healthy students be less safe in a two-story building when they are there for only a few hours a day?

I have heard teachers criticized for not doing their jobs—some do earn that criticism—but I feel sorry for them having to try to teach social minded boys and girls who are just satisfied to loiter around in a cafe society type atmosphere.

My husband and I are plain mad and disgusted with having to pay taxes on our home to support the type of schools built simply because politics are taking over.

We're fed up to the gills too on having to pay taxes to support schools so non-taxpayers can send their children there to receive an education at our expense.

There is a school election next month and Mr. Whitesel has made it very clear — something is wrong somewhere.

These are my views on the subject and I'll stick with them.

Mrs. Jessie L. Henderson  
407 East 127th  
Parkland.

P.S. Why not take the emphasis off of letters earned in sports and have a system so letters could be earned by good grades in mathematics, English, etc?

**DEPENDABLE PHARMACY SERVICE**  
Bob Vaughan  
Owner

Your Doctor prescribes and your pharmacist dispenses medicine. We are professionals, happy to give you the full benefit of our knowledge and experience. It pays off in good health to buy all your drug needs, vitamins and diet supplies from us.

**Parkland Rexall Pharmacy**  
11000 Pac Ave  
Keller's Knot  
LEnox 7-8636

**OPEN SUNDAYS**  
**KITCHEN'S**  
EVERYDAY LOW PRICES  
Right to Limit  
Open 9 a.m. 'Til 10 p.m. Daily  
10 a.m. 'Til 10 p.m. Sundays  
12208 Pacific Ave.

Prices Effective  
Thursday, Friday, Saturday  
This Week

Integrity • Service • Safety

**Mrs. Lund Honored For Scout Service**

The Southeast district was very pleased to present Mrs. Lauri Lund of 824 So. 118th, the highest honor in Girl Scouting for an adult, the coveted Thank You badge. Mrs. Lund is the only one to receive this award in this district.

Mrs. Lund has been in scouting for nearly 15 years, having served four years as district chairman. She was also a leader of a Girl Scout troop.

She was successful in obtaining the help of the Kiwanis club. She was responsible for the final initiation of the equipment shed at Spanaway Lake, and for its successful backing by the community.

Her service to the Girl Scout camp, in the Council, in the district, and to her girls, who knew the Thank You badge was rightly given, is recognized by all.

Individual dinners were prepared and served by the girls of troop 430, to their fathers last Saturday. The girl displayed the work they had done toward earning their proficiency badges. Also on display was camping equipment necessary for their stay at St. Albans. The girls entertained their fathers, by telling how they earned their badges.

Girl Scout troop 253 had a dinner in Fellowship Hall, of the Metho-

dist Church, Feb. 17th. They invited two exchange students from Peru, to talk about their homeland.

Mrs. Giselle Simpson's Cub Scout troop No. 25<sup>1</sup> joined Mrs. Delores Medley's Brownie troop No. 497 in enjoying a magician show at Mrs. Simpson's home Wednesday, Feb. 19. Refreshments were served.

**Canyon Road . . . Family Plagued By Three-Fold Ills**

There may be nothing to the old saying that troubles come in threes but the John Sauriol family of Canyon road would never agree.

First, their little dachshund dog Hiedi died from rat poisoning that had been tossed in the yard. Next, John came home with an eye injury suffered while working only to find his brother Elmer in the hospital with pneumonia. Let's hope that all the bad luck is through with them forever.

**Backwoods 4-H**  
Meeting at the Kershner home last Tuesday, the Backwoods 4-H club discussed demonstrations planned for the coming year. Parents present were Mr. and Mrs. Ed Hoffman, Mr. and Mrs. John Folk, Mr. and Mrs. Mike Latterell, Paul Bacon and Frank Royce. Games and refreshments were enjoyed.

**Roy News**

Members of the Mix Master 4-H club, Judy Graves and Sharon Charboneau, gave demonstrations illustrating 4-H work at the open house for Harts Lake Grange, Monday, Feb. 22.

The Roy and District No. 17 Fireman tickets are on sale. Be sure to help your fire department.

Mrs. George Fallstrom returned home from the hospital last Wednesday and is doing fine.

**Grade School Menu**  
Roy Grade School Menu for Feb. 29 thru March 4, Mrs. Louis Lenz.

**Monday**  
Chicken Rice Soup, cracker, toasted cheese and tuna sandwich peanut butter cookies, milk.

**Tuesday**  
Chop suey with rice, muffins.

**PARKER PAINTS ★ HARDWARE ★ VARIETY**

**Barsotti & Timm**  
At the Roy Y LE 7-4221  
Open 7 Days a Week, 7 a.m.-9

spice cake, chocolate pudding, milk.  
**Wednesday**  
Hot dogs, homemade rolls (seconds 15 cents) potato salad, jello, milk.

**Thursday**  
Red beans and ham hocks, corn bread, vegetable, apple tarts, milk.

**Friday**  
Vegetable stew, hot biscuits, pears, cookies milk.

Reporter — Martha Berggren, phone Roy 229.

**Blue-Gold Dinner For Trinity Cubs**

Cub Pack No. 133 will enjoy its Blue and Gold banquet Friday evening, Feb. 26, at 6:30 o'clock at Trinity Lutheran church. Mrs. Clem Bjorke is banquet chairman. The Cub Scout committee meeting for parnets and committee-men will be held March 8 at 7:00 p.m. in the Friendship Room of the parish hall.



JERRY HANSON

**INCOME TAX SERVICE AT SUBURBAN REALTY, INC.**  
11302 Pacific Avenue  
REAL ESTATE and INSURANCE  
LE 7-6896 — LE 7-8638

**BEST BUYS for BUSY WIVES!**

**PICNIC HAMS** LEAN PRE-COOKED lb. **29<sup>c</sup>**

**Tender Baby Beef Liver** lb. **33<sup>c</sup>**

**By the piece—Lge. Bologna** **39<sup>c</sup>**

**Rib or Sirloin Steaks** lb. **69<sup>c</sup>**

**PURE PORK — LEAN LINK SAUSAGE** lb. **49<sup>c</sup>**

**LEAN TENDER JUICY T-BONE STEAKS** lb. **79<sup>c</sup>**

**WELL TRIMMED BLADE POT ROAST BEEF** lb. **43<sup>c</sup>**

**LEAN LEAN! LEAN! SLICED BACON** 3 lbs. **89<sup>c</sup>**

**HORMEL SKINLESS WIENERS**  
12-Oz. **39<sup>c</sup>**  
Pkg.

**LEAN! LEAN! LEAN! GROUND BEEF**  
3 Lbs. **79<sup>c</sup>**

**CARNATION INSTANT CHOCOLATE OR REG. MALTED MILK** 15½-oz. Jar **43<sup>c</sup>**

**STOP! SHOP! SAVE!**

**TASTWELL MIX OR MATCH 'EM—303 TIN**  
**Peas, Corn, Beans 7/\$1 here!**

**PICK O' THE CROP! PRODUCE**

**WASH. NO. 2 POTATOES** 50 lb. **\$1.79**

**WINESAP APPLES** 23 lb. **\$1.69**

**CELLO CARROTS** Ea. **10c**

**TUNA** SNOW MIST 6½-oz. Tin **4/89<sup>c</sup>**

**FRESH FROM SHINN'S FARM EGGS** LARGE AA Doz. **45<sup>c</sup>**

**TASTWELL MARGARINE** 5/89<sup>c</sup>

**COFFEE** SHURFINE LB. TIN **57<sup>c</sup>**

**ARMOUR'S STAR CHILI** 15-OZ. TIN **27c**

**KRISPY CRACKERS** 1-LB. **27c**

**DOG FOOD SKIPPY** 10/89<sup>c</sup>

**CREAM CHEESE** Philadelphia Brand 3-Oz. .... **2/29<sup>c</sup>**

**TOILET TISSUE** Silk 4-Roll Pkg. .... **29<sup>c</sup>**



# Just Look at These!



LARGE "A" FRESH LYNDEN RANCH  
**EGGS** .. DOZ. **43**¢

SNOW MIST CHUNK  
**TUNA** .. 5 No. 1/2 Cans **1** \$

5¢ OFF LABEL  
**CRISCO** 3-lb. Can **65**¢

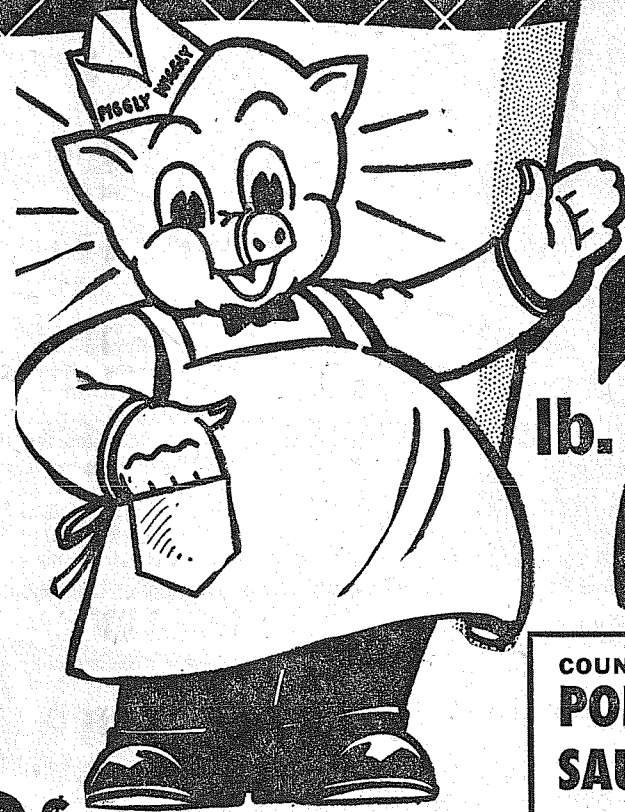

**PORK ROAST**  
HYGRADE  
PICNIC STYLE

lb. **25**¢

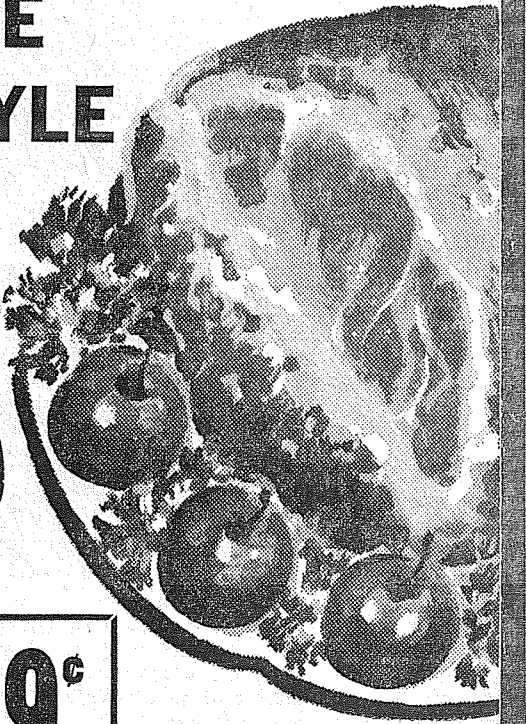

COUNTRY STYLE  
**PORK SAUSAGE** ... lb. **39**¢

VALLEY'S—8¢ OFF  
**MAYONNAISE** QT. JAR ... **49**¢

PLYMOUTH  
**MARGARINE** 2 1-LB. CARTONS **29**¢

ADAMS  
**PEANUT BUTTER** 18-OZ. JAR ... **39**¢

HUNT'S  
**FRT. COCKTAIL** 5 300 CANS **89**¢

THREE BEE  
**HONEY** ... 5 -LB CAN **99**¢

SCOTTIES FACIAL  
**TISSUE** WHITE PINK, YELLOW ... 4 BOXES OF 400's **89**¢

REG. OR QUICK  
**QUAKER OATS** 3-LB. PKG. ... **39**¢

OPEN DAILY 9 A.M. TO 10 P.M.

Lean Well-Trimmed Blade Cut  
**PORK STEAK** .... lb. **39**¢

Blade Cut  
**PORK ROAST** .... lb. **39**¢

FRESH COLUMBIA RIVER  
**SMELT**  
**19**¢ lb.

FRESH LEAN GROUND BEEF ... lb. **39**¢  
HYGRADE SKINLESS WIENERS ... lb. **49**¢  
MORRELL'S YORKSHIRE EASTERN Thick Sliced Bacon, 2-lb. Pkg. **79**¢  
Cheese of the Week  
KRAFT'S PROCESS SWISS OR AMERICAN ... lb. **49**¢

PEDERSON'S CUT-UP STEWING  
**CHICKENS**  
**29**¢

MAXWELL HOUSE—2-lb. Can 1.13  
**COFFEE** .... 1-lb. can **57**¢  
BLUE BELL TRIPLE PACK, Reg. 69¢  
**POTATO CHIPS** **59**¢  
SUNNY JIM SYRUP ... 22-oz. Bottle **29**¢

MORTON'S—Chicken, Beef, Turkey  
**MEAT PIES**  
5 8-OZ. PIES **99**¢

LIPTON  
**TEA BAGS** 48 Flo-Thru Bags **63**¢

LIPTON'S—CHICKEN NOODLE  
**SOUP** .. 3 Pack Ctn. **41**¢

**TOMATOES** Solid Red Ripe lb. **17**¢

**EMPEROR GRAPES** lb. **13**¢

**CELERY** Fresh Crisp ... lb. **7**¢

**CALAVOS** ..... each **5**¢



Now Is the Time to Plant Rose Bushes  
You'll Find a Nice Selection at Piggly Wiggly

LIQUID FELS ..... 22-oz. Can **73**¢

INSTANT FELS ..... Giant Pkg. **79**¢

DOG-E-STU ..... 1-lb. Can **2/33**¢

Green Giant No. 303 PEAS ..... 2-lb. Can **2/35**¢

Madess Sanitary NAPKINS ..... 12-oz. pkg. **49**¢

Bruce's FLOOR CLEANER ..... 9-lb. Can **89**¢

Centennial P & W FLOUR ..... 4-lb. bag **57**¢

BLUE BELL DIP ..... 8-oz. **59**¢

DOVE SOAP ..... Reg. Size **2/39**¢

Sunny Jim ORANGE-ADE or GRAPE ADE ..... 46-oz. Can **29**¢

DeJeans COVE OYSTERS ..... 8-oz. Can **47**¢

CREAM OF RICE ..... 18-oz. Pkg. **43**¢

Berber's BABY FOOD ..... 10 Cans **79**¢

Vano LIQUID STARCH ..... 9-lb. Btte. **29**¢

B&M BAKED BEANS ..... 28-oz. Can **29**¢

BLUE BELL WALNUT MEATS ..... 7-oz. **69**¢

MAXWELL HOUSE (20¢ Off Label) INSTANT COFFEE ..... 10-oz. Jar **1** 39¢

## Hardware Specials

FIFE STORE ONLY  
PEDERSON & DERING NO. 1 ROSES 6-Pack Jumbo (Each \$1.50) **6** 75¢  
3-INCH PEAT MOSS POTS Doz. 39¢ 100 20 for 59¢ for **2** 25¢  
HYDRATED LIME This is the fluffy kind. Covers 1,000 sq. ft. ... 50-lb. Bag **1** 10¢  
GO WEST Slug Bait 10-lb. Pkg. **2** 19¢

Van de Kamp's BAKERIES  
FRUIT-NUT HERMITS AND WALNUT ICEBOX  
COOKIES Reg. 41¢ ... **35**¢  
GOLDEN FUDGE  
2-LAYER CAKE Reg. 1.09 ... **95**¢  
REG. 6/41¢ BUTTERFLY COFFEE CAKES **6/35**¢

Assorted Colors SCOTT TISSUE ..... 4 Roll Pkg. **49**¢  
Nalley's Lima Beans & Ham 24-oz. Can **39**¢  
Sunshine Hydrox Cookies 1-lb. pkg. **49**¢  
Sunshine Midget—1 1/2-oz. Marshmallows **2/49**¢  
PET MILK ..... Tall Cans **3/47**¢



Prices Effective Thurs., Fri., Sat., Feb. 25, 26, 27 We Reserve Right to Limit

PUYALLUP 1010 EAST MAIN

FIFE FORMERLY ANDRE'S MKT.

SOUTH TACOMA 5252 SOUTH WASHINGTON

PARKLAND PACIFIC AT GARFIELD TACOMA

40TH AND PORTLAND AVE.

Thanks — for shopping with us...  
**Piggly Wiggly**