

U.S. Postage Paid  
Sec. 34.66 P.L. & R.  
Parkland Branch  
Tacoma, Wash.  
Permit No. 9P

Rural Route  
Occupant or Boxholder  
Postmaster: If unable  
to deliver, return post-  
age is guaranteed on  
addressed papers.

## Orthopedic Plans Smorgasbord, Bazaar Sunday



**JUST TASTING**—Plans are now complete for the third annual smorgasbord and bazaar, to be held by Gloria Motycka Orthopedic Guild Sunday, Nov. 8, at the Graham Grange hall. Pictured above, left to right: Mrs. Lawrence Anderson, bazaar chairman; Mrs. Charles Wilber, Guild president, and Mrs. William Motycka, smorgasbord chairman.

## Smorgasbord at Spanaway Sunday

A smorgasbord dinner is being given by the Spanaway P-TA in the lunchroom of the school Sunday, Nov. 8, from 1:00 to 5:00 p.m. A complete variety of foods is promised; the charge is nominal and the public is cordially invited to attend. Proceeds of the affair will support P-TA projects of the year.

## Safety Course at Spanaway Planned

Ed Haines and John Twaites of the Spanaway Rifle club are planning the continuance of the fire arms safety course with the club program.

Anyone interested is invited to call LE 7-3736 or GR 2-0177 for further information.

## Brookdale "Nickle Dinner" Friday



**BIG FIVE CENTS**—Brookdale's annual "nickle dinner," with each item priced at just five cents, will be held Friday evening at the South 132nd and Park Avenue School. Committee heads from left to right above are: Principal Leo Gaume, Mrs. H. V. Wheeler, Mrs. Frances Sheppard, Mrs. Rhoda Roscoe and Mrs. Millie Nunn.

Providing for quick handling of visiting dinner patrons by the installation of several separate serving lines, those in charge of the dinner are confident that 1,000 can be served between 5:00 and 7:30 p.m. Ample supplies will be on hand to serve everyone. Ham and fish will be featured, with all the trimmings to make up a delicious meal.

Co-chairmen for the event are Mrs. Millie Nunn and Mrs. Rhoda Roscoe, who urge interested families to come early for quick service as after-6:00 eaters will probably swell the ranks.

**Parkland Auxiliary**  
The Parkland Fire Department Auxiliary will hold its regular meeting at the fire hall Wednesday, Nov. 11, at 8 p.m. Each member may bring a guest as there will be a toy party demonstration. Hostesses are Alice Magdanz and Janelle Hartung.

## Scout Leader Meet Set

All Girl Scout leaders, assistant leaders and interested adults of the Parkland, Spanaway and Collins area are invited to the District Craft Workshop at Trinity Lutheran church on Thursday, Nov. 12, from 10:00 a.m. to 2:00 p.m. Please plan to bring a sample of a craft to exhibit at the meeting. There will be a demonstration of fibre flowers. Bring a sack lunch; coffee will be served.

## Boy Scouts Plan Pancake Supper

A pancake supper will be held next Monday night in the Fellowship room of Trinity Lutheran church by Boy Scout Troop No. 133 with entertainment beginning at 5:30 and serving continuing until 7:00. Walt Sutter and John McGrath are the troop's scoutmasters.

Handling the ticket sale is Arnold Pederson and Dr. Harold Leraas, Don Dovey directing the publicity. The boys will serve at the dinner, which is the main feature of this year's annual fund raising.

## Bake Sale Friday

The Altar Society of Our Lady Queen of Heaven church and all ladies of the parish will have a bake sale at the Parkland branch of National Bank of Washington Nov. 6, beginning at 10 a.m.

## High Boosters Open House Popular

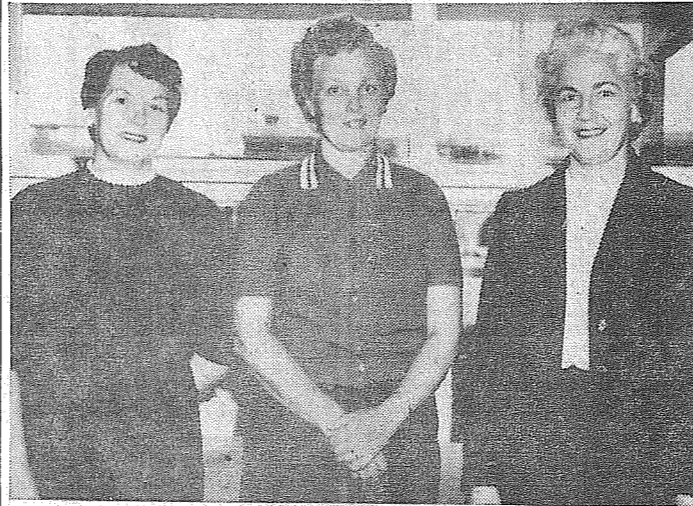

**BIG SUCCESS**—Enthusiasm over last night's large turnout at open house are elective officials of the Morris E. Ford Junior High Boosters. They played an active part in the first meeting of the year which attracted some 700 parents last night. From left to right are: Mrs. Thomas Shamon, program chairman; Mrs. George Cashman, social chairman, and Mrs. Robert Fordie, president. Mrs. Fordie said the December meeting would present a program by the music department.

## PROFESSIONAL DIRECTORY

Farmers Mutual Ins. Co.  
Auto — Fire — Liability  
J. J. GUNNS Agency  
and BARBER SHOP  
303 East 176th LE 7-7757  
2 Blocks East of Transformers  
Spanaway  
Farmers Mutual of Enumclaw  
Fire — Auto  
ED MAREK  
12907 Pacific Ave. LE 7-4000

**Benston Grange No. 892**  
Guest speaker for the Oct. 27 meeting of Benston Grange was B. W. Lyons, past state lecturer and long-time member of Ohop Grange who spoke on S. J. Resolution 22, dealing with government-owned lands and their value. Also present were State Deputy George Fisher and Mrs. Fisher.

The crocheting contest for the Grange women will soon be starting, with crocheting and knitting in wool added this year. Information may be obtained from Home Economics Chairman Lorraine Kronquist.

Harold Johnson reported progress on the New Year's eve dance and the hiring of an orchestra.

Election of officers for the coming year will be held Nov. 10. The birthday dinner celebrating the 31st anniversary of Benston Grange will be held Nov. 24.

## Well Baby Clinic

The Harvard-Midland-Central Avenue-Collins Well Baby Clinic will be held in the Midland fire hall, 95th and East Jackson, Wednesday, Nov. 12. Registration is from 9 to 10 a.m. Dr. D. A. Coon is the physician in charge. For further information, please call Mrs. Dave Loran, LE 7-7200, or Mrs. Thomas Sickman, LE 7-5728.

## Library Closed

The Parkland public library will be closed all day Wednesday, Nov. 11, Veterans Day holiday.

## AUTOMATIC DELIVERIES

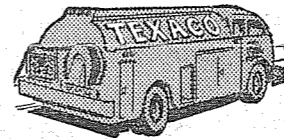

**LAPENSKI FUEL CO.**  
LE 7-8173

## SPANAWAY HARDWARE

ELECTRICAL AND PLUMBING SUPPLIES  
SAND, GRAVEL & CEMENT  
PLASTIC PIPE  
170th & Pacific  
LE 7-8378  
Open Sundays 8:30-1:30

## NECCHI AUTOMATIC ZIG ZAG

No attachments needed. Just turn the dial. Zig Zag, Blind Hem, Saw on Buttons, Fancy Stitches etc. Take over payments of \$6.00 per month or pay balance of \$47.00.  
For Free Home Demonstration . . . Call WA 2-7164 Any Time

## "RADIANT-AIRE" ELECTRIC HEAT

NOV. IS HERE, KEEP WARM WITH "RADIANT-AIRE"  
F Your Choice - Free With Every "Radiant Aire" F  
R Electric Heat Installation During Nov. R  
E Portable Mixer - Coffee Pot - Steam Iron E  
E - Electric Tea Kettle E

FREE 20% OFF ON ALL LIGHT FIXTURES. NO OBLIGATION

**EVERGREEN ELECTRIC CONST. CO.**  
13021 Pacific Ave. LE 1-2611

## FRIENDLY SERVICE SINCE 1908



Now With a 100 Car Free Parking Lot right next door.

**PIPER FUNERAL HOME**  
PHONE Greenfield 2-3353 5436 SO. PUGET SOUND

## Brookdale Preschool

The executive board of Brookdale Preschool will meet Wednesday, Nov. 11, at 8 p.m. at the home of Mrs. Dean Lindquist.

## Open House for Sales Groups

James Sales P-TA and Preschool will hold open house at the school at the regular meeting Tuesday, Nov. 10, at 7:30 p.m. with Mrs. Russell Semple presiding. After a brief business session, parents will be invited to visit their children's rooms, meet the teachers and view the display of work done. The following 2nd grade mothers will act as hostesses for the coffee hour: Mesdames Cline Graves (chairman), Delwyn Cady, Raymond Laurence, Robert Wilson, Granville Ashley, Robert Batters, Dwayne Campbell, Carl Wagenthal, Donald O'Neil, Harley Boyles, Edward Niehl and Clayton Bain.

**Volley Ball**  
Volley ball is proving very popular at James Sales; adults play every Tuesday night from 8:00 till 10:00 except the second Tuesday of each month, which is the regular P-TA-Preschool meeting date.

## Football Potluck To Honor 49'ers

Bob Perry, coach of the Spanaway Minor 49'ers, and Phil Zurfluh, of the Spanaway recreation Association, are busy arranging for the annual football potluck dinner planned Friday, Nov. 6, at 6:00 o'clock at the Spanaway Community building.

Minor 49'ers will receive awards in this "all you can eat" affair—"Be sure to come and bring it," is the word of welcome. Boys are also reminded to turn in their cleaned uniforms at this time.

## TODAY'S LAFF . . .

**SQUALL:** Something that Lengthens a pilot's mileage, diminishes his gas and strengthens his vocabulary.

**WET & COLD WEATHER FOOTWEAR WE GOT 'EM!**

**PAUL'S SHOES**  
Spanaway  
161st & Pacific Ave.  
LEnox 7-0552  
Open Friday and Monday  
Till 9:00

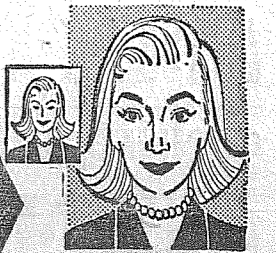

## ENLARGED MAKE A LIMITED WARDROBE LARGER

## PARKLAND CLEANERS

11004 Pacific Avenue North of the Bank Corner

Beautifully Kept Clothes Are Never Out of Fashion.

LEnox 7-3221

## CLOSE OUT SALE 1/4 OFF ON ALL ITEMS

— EVERYTHING GOES — ALL SALES FINAL

LADIES' SKIRTS — BRAS — SWEATERS  
SHIRTS — SLACKS — JACKETS  
MEN'S SOCKS — THERMAL UNDERWEAR

**Janer's LADIES' & GENTS' SPORTSWEAR**  
409 Garfield St. LE 1-0611

## HILL TOP CONCRETE CO.

LOOK FOR THE BIG "H" THE SIGN OF SERVICE

WINTER IS COMING!!  
GET THAT MUDDY  
**DRIVEWAY PAVED NOW!**

CALL FOR FREE ESTIMATE  
SATURDAY DELIVERIES 8 a.m. to 12 Noon\*  
(\* Due to Overtime Costs on Saturday There is a Slight Increase on Charges)

**OUR BIG YELLOW TRUCKS MEAN**  
● Up To 6 Cubic Yards Per Load!  
● 20 Ft. of Hydraulically Operated Chute.  
WASHED SAND & GRAVEL CRUSHED ROCK  
DRAIN GRAVEL PIT RUN  
PHONE TH. 5-9525  
2223 23rd Ave. S.E. Puyallup

### Blue Birds

Merry Sunbeam group of Blue Birds are planning a field trip to a Tacoma bakery Nov. 9. There are nine members of the group—Gwen Bare, Charlotte Bourne, Judy Cardin, Judy Jalssky, Pamela Knipe, Dianne McClendon, Phyllis Phillips, Anne Rohde and Phyllis Rozzano; Mrs. Lester Rozzano is the leader.

### The Country Parson



"I expect some persons to object to what the church does—it never would do anything if it waited for everybody's approval."

**DRYER'S FUNERAL PLAN CUTS COSTS**



**SHOP & SAVE at BROOKDALE LUMBER CO.**

8' x 7' STEEL GARAGE DOORS Each \$59.50

PROTECT THAT CERTAIN CAR THIS WINTER



12' x 20' GARAGES ONLY \$535.00

No Down Payment 3 Full Years to Pay

1 x 10 ROUGH CEDAR SIDING 3' to 6' Lengths Per 100 \$5.50 B.M.

3/4 x 6 "E" SIDING \$8.50 Per 100 B.M.

SOLID BIRCH DOOR CUTOUTS 12" 19c 20" 59c FORMICA SINK Cutouts, \$1.00

4 x 8 CANADA HARDBOARD Use Under Linoleum PER SHEET \$2.56

FINISH WALLS WITH MASONITE PEGBOARD 5c SQUARE FOOT (Odds and Ends)

CHECK WITH US ON OUR MONTHLY PAYMENT PLAN

**BROOKDALE LUMBER COMPANY**  
LE 7-8669  
136th & Pacific

## CANYON READY-MIX

Covering the Southeast Tacoma Area  
CALL ON US FOR HELP on Form Construction, Elevations and Advice

6-Yd. Mix Trucks to Serve You Washed Sand & Gravel—Bank Run

WE HAUL OR U-HAUL We Furnish Wheelbarrows, Etc. On Call Free of Charge

ALL DAY SATURDAY DELIVERY  
72ND AND CANYON RD. LE 7-3943

411 Garfield LE 7-3526 Open 10-6

## THE LIVELIEST SHOES FOR FALL At Big Savings

**\$3.90** 2 Pairs For **\$6.90**  
**\$9.90** 3 Pairs for \$9.90

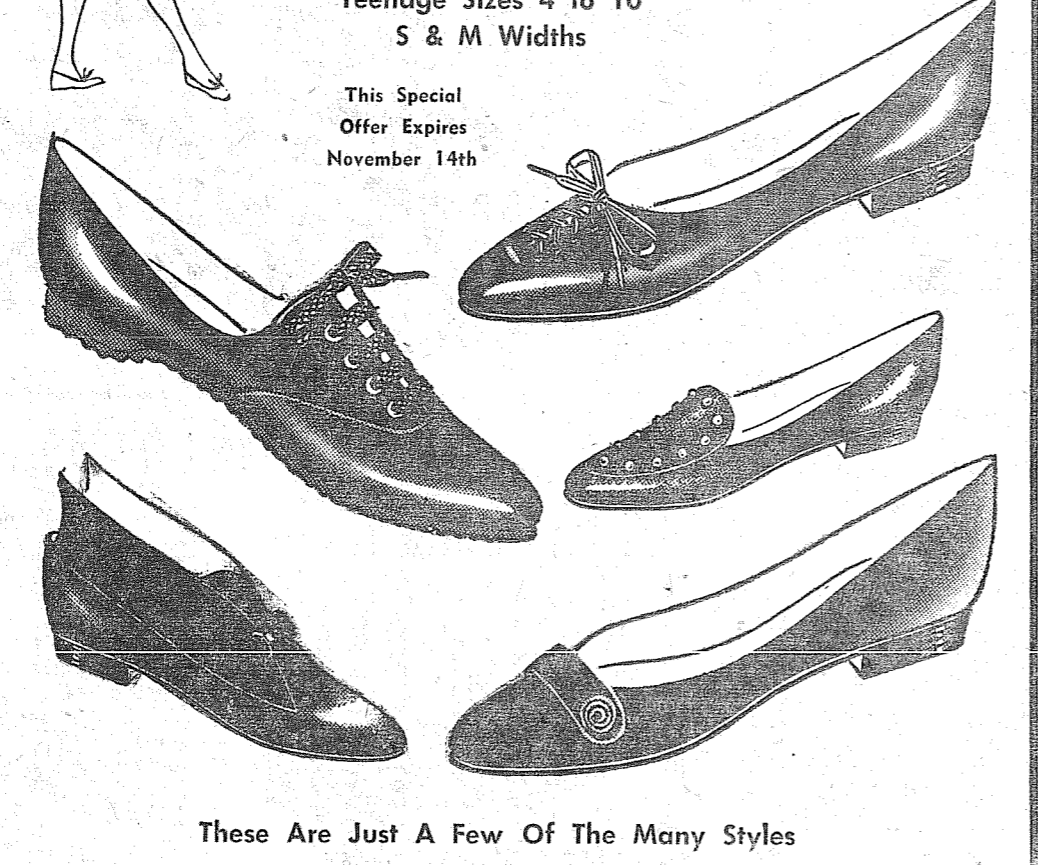

These Are Just A Few Of The Many Styles

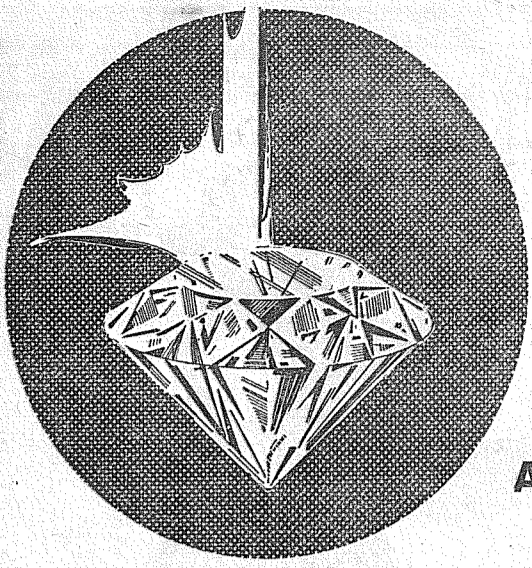

# RARE 98 KARAT VALUES

FLOUR - A Real Treasure

## GOLD MEDAL

25-Lb. Bag **\$1.89**

# EGGS

FARM FRESH  
LARGE AA  
Doz. **48c**

A GLITTERING VALUE  
MAXWELL HOUSE

## COFFEE

1-Lb. Tin **59c**  
2-Lb. Tin **\$1.17**

BORDENS - A Jewel Of A Buy

## MAYO'NAISE

Full Quart **49c**

HUMKO - A Dazzling Value

## SHORTENING

3-Lb. Tin **49c**

OLD RANGER FREESTONE - A Real Gem

## PEACHES

2 1/2 Tin 4 For **89c**

## REESWEET

Orange Juice  
Fresh Frozen  
6-Oz. Tin  
**2/45c**

## KEN'L MEAL

DOG FOOD 60-Lb. Bale **\$4.39**  
5-Lb. Pkg. **39c**

HOT BREAKFAST CEREAL

## ZOOM

2 Pkgs. **49c**

## BORDEN'S COTTAGE CHEESE

Pl. Ctn. **25c**

Medosweet Homo.  
MILK 1/2 Gal. **2/87c**

## CELERY

Crisp Green  
Stalks Each **9c**

## TEXAS PINK GRAPEFRUIT

Ea. **5c**  
FANCY ROME BEAUTY APPLES...Lb. **10c**

## PEAS

303 Tin **10 For \$1.00**  
DOUBLE LUCK CUT GREEN  
**\$2.39 Case (24 Tins)**

## RUBY GEM TOMATOES

Tube **2/29c**

## BEANS

DUCHESS  
303 Tin **5/\$1.00**  
ROSEDALE CORN Cream Style or Whole Kernel 303 Tin **7/\$1.00**

CANNED MILK

## CARNATION

Tall Tins 3 For **39c**

MILD - WEDGE CUT

## LUXURY CHEESE

Lb. **49c**

CHET'S FRESH FROZEN

BEEF - TURKEY - CHICKEN  
**MEAT PIES** 5 for **\$1.00**

## Fruit Cocktail

303 Tin **5/\$1.00**

## JACK N BEAN STALK FANCY PUMPKIN

Another Dazzling Value  
2 1/2 Tin **2/25c**

## SNOW'S Clam Chowder

15-Oz. Tin **29c**

## Waconia Pure Sorghum

34-Oz. Jar **65c**

## PARSON'S Ammonia

qt. **31c**

## WHITE KING SOAP

10c Off Label  
Giant Size **63c**

## BLEACH PUREX

1/2 Gal. **35c**

## DEL MONTE TOMATO JUICE

46-Oz. Tin **25c**

## PORK CHOPS

lb. **49c**  
CENTER CUTS...Lb. **59c**

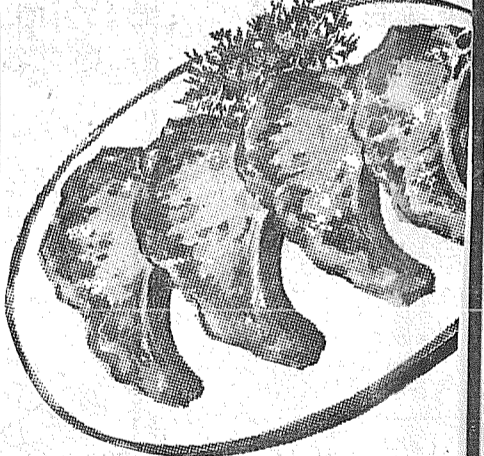

## FRESH GROUND GRD BEEF

LB. **39c**

## U.S. GOOD - SIRLOIN OR RIB STEAKS

LB. **73c**

## U.S. Good Boneless BOTTOM ROUND or SIRLOIN TIP ROAST

lb. **89c**

## DACON JAMES HENRY

2-Lb. Pkg. **98c**

WIN A SHOPPING CART FULL OF CASH  
**\$50,000**  
CASH CARNIVAL SWEEPSTAKES TODAY!  
GET RULES HERE

UP TO \$2,500  
Simply include the name of this store when you send in your entry blank or post card. If you are one of the 1st or 2nd prize winners we will give you a bonus prize of a shopping cart full of cash (up to \$2,500) in addition to your prize from Procter & Gamble. Shopping cart is not included. If you prefer you may take \$2,500 in cash.

Extra From Summit Trading

## SPAM

LUNCHEON MEAT  
12-Oz. Tin **39c**

## cheer

GIANT SIZE **65c**

## Oxydol

GIANT SIZE **75c**

## IVORY

GIANT SIZE **65c**

STORE HOURS  
9 a.m. Til 9 p.m. Daily Except Sunday  
**SUMMIT TRADING COMPANY**  
10409 Canyon Road, Tacoma LE 7-5848  
No Sales To Dealers  
We Reserve The Right To Limit Quantities

**New Drive-In Features Popular Soft Drink Here**

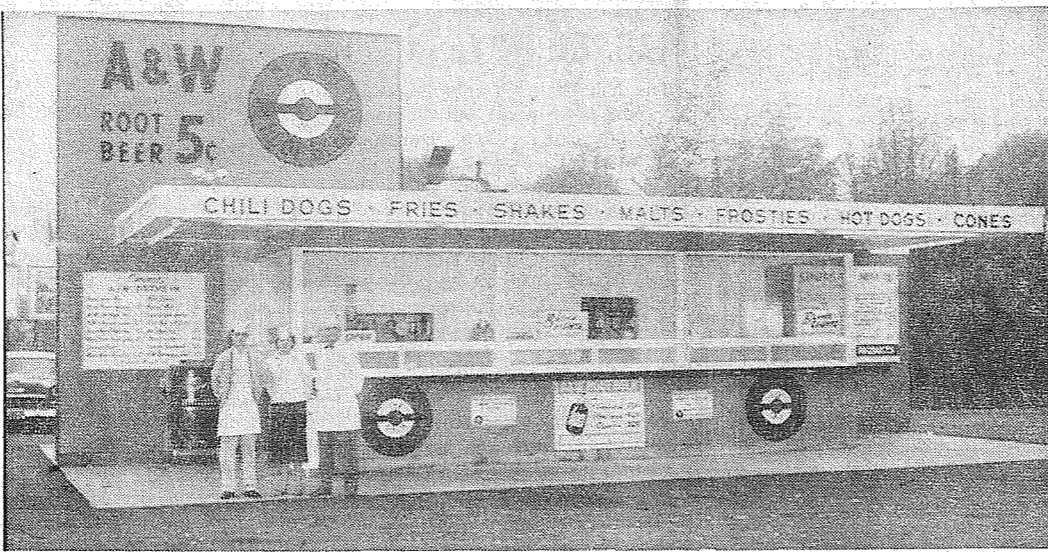

**BIG CHAIN UNIT**—People of the Parkland area have been introduced to a new soft drink recently—A&W Root Beer, which is a big seller at the A&W Drive-In opened last month at 842 Pacific Avenue by Mr. and Mrs. Fred Sargent. This is the first unit of the A&W chain started here, though the system and the product have long found favor in other parts of the nation served by about 1400 such drive-ins. Pictured above, standing in front of their attractive new drive-in, are, left to right: Mr. and Mrs. Fred Sargent and their assistant, Larry Palagruiti. (Photo by McKewen)

**Parkland Preschool**  
Parkland Preschool will meet Tuesday, Nov. 10, at 8:00 p.m. at the school. Dr. Kristen Solberg of PLC, guest speaker, will discuss "Discipline and Social and Emotional and Behavior Problems of Children."

This is Dad's Night and fathers are especially invited. There will be open house so parents may visit their children's rooms and see the work being done. Hostesses for the social hour are Mrs. Gerald Parnell, Mrs. Robert Novak and Mrs. Fred Emmett.

**NEW OWNER**  
Complete Beauty Service Including Hair Coloring  
**MIDLAND BEAUTY SALON**  
LOUISE HULL  
1711 E. 99th LE 7-4878

**Send Them In!**  
Mrs. John Irwin, membership chairman for the Franklin Pierce Hi Boosters, urges a prompt return of the membership blanks mailed to parents of the area in the membership drive launched last week. The signed blanks may be returned to the Franklin Pierce office or to the pupils' teachers.

**T.V. JINGLES TELEVISION SERVICE CENTER**  
Television Service Center gives you the best TV service and repair from any angle. For quick, low-cost service be sure to call GR 2-3386 or JU 8-1000.

**TELEVISION SERVICE Center**  
"YOUR WINEGARD COLOR CEPTOR DEALER"  
GR 23386 JU 8-1000 8431 PACIFIC AVE.

**Summit . . . Halloween Party Enjoyed by Kids**  
A progressive Halloween party for a group of children from six to 10 years of age was held by the

**INTERURBAN AUTO FREIGHT INC.**  
3 Trips Daily To Parkland, Spanaway Summit, Midland  
GENERAL FREIGHT  
MA 7-4121

parents Saturday evening. The youngsters, dressed in costume, stopped for 15 minutes at each of the homes for different games. Participating mothers were Mesdames Gerald Nelson, Paul Anderson, Grant Lytle, Tom Dolle and Mildred Bandy.

**ANY RAGS?**  
Boy Scouts and girls of the 4-H clubs will make a house-to-house canvass this Saturday to collect cotton rags for the benefit of the

Youth Center. Even though you may have only a few rags to give, they will be appreciated, so have them ready for Saturday pick-up.

**WELCOME HOME!**  
Friends and neighbors of Mrs. Helen Graham were happy to welcome her back to her home in the Summit View area. Four years ago Mrs. Graham fell and broke a leg and has been in a hospital and nursing home since that time. She now has a friend staying with her and is getting along very nicely.

**ON THE JOB**  
Mrs. Ira Wagner has returned to her work in the Collins school lunch room after recovery from minor surgery in the Puyallup hospital two weeks ago.  
Reporter—Mrs. C. R. McMillan, LE 7-6529.

**Spudnut**  
For PARTY TIME  
Special Orders at Discount Prices  
FREE DELIVERY  
8201 So. Tac. Way JU 8-5051

**FLETT DAIRY**  
FARM FRESH HOMOGENIZED AND PASTEURIZED MILK AND CREAM  
ICE CREAM  
Phone GR 2-3301

**Careful Drivers!**  
See us for Auto Insurance 10/20/5 6 Mos. \$26.14  
Fire Insurance 15% Savings  
**Hal Underwood**  
6311 McKinley Ave.  
GR 4-9579

**CC Grange to Meet At Hall Friday**  
Clover Creek Grange will meet in the hall Friday evening, Nov. 6, at 8:00 o'clock; all members are urged to attend.

**Women's Club**  
The Clover Creek Women's club will hold the Nov. 5 meeting with Mrs. N. Peters this (Thursday) afternoon.  
**PTA Board**  
The executive board of Clover Creek PTA will meet in the school Tuesday, Nov. 10, at 1:00 p.m.  
**GARDEN CLUB**  
The Clover Creek Garden club will meet Tuesday, Nov. 10, at 8 p.m. at the home of Mrs. Forum Beck on Garden Valley road.  
Reporter—Kathryn Deady, LE 7-8897.

**SINGER SEWING MACHINE 3 MONTHS OLD**  
Equipped to zig zag, overcast, blind hem etc. \$39.95 or take over small monthly payments.  
LE 1-1562

**FURNACE FILTERS**  
Paint - Hardware  
Lumber - Glass  
SHINGLES — ROOFING  
FULL LINE OF HAND TOOLS  
**BASKETT LUMBER**  
9701 Portland Avenue  
LE 7-5844 — LE 7-8663

**WHEEL ALIGNMENT**  
VIRG ADAMS  
**RICHFIELD SERVICE**  
8515 So. Tacoma Way  
JU 8-9613

**BUSINESS TRAINING PAYS**  
TOP JOBS FOR STENOGRAPHERS AND RECEPTIONISTS - ENROLL NOW -  
**KNAPP COLLEGE**  
10th & Pac. Ave. MA 7-2181

**LAF**  
LE 7-4984 330 Garfield St.  
**Hahn Gas Pistols BB Rifles**  
Competitive Prices  
Store Hours 9:00 to 5:00 Daily except We are Closed Wednesday.

**TOPS IN HEARTY, THRIFTY EATING!**  
**POT ROAST N' POTATOES**  
**YOUNG BEEF**  
Tender, Lean & Delicious  
U.S. No. 1  
**POT ROAST 30c PER LB.**  
**POTATOES 10-Lb. Bag 35c**

**Pillsbury Best FLOUR** 25-Lb. Bag **1.79**

**Hunt's CATSUP** 14-Oz. Bottle 6 For **1.00**

**Hunt's 8-Oz. Tin TOMATO SAUCE** 13 For **1.00**

**Hunt's New 32-Oz. Tin TOMATO JUICE** 6 For **1.00**

**Walla Walla 303 Tin CORN** Whole Kernel or Cream Style, 303 Tin 7 For **1.00**

**Walla Walla 303 Tin SPINACH** 8 For **1.00**

**Walla Walla Inland 300 Tin ASPARAGUS** Cut Spears 5 For **1.00**

**Old Ranger Home Style PEACHES**  
2 1/2 Tin 4 For **\$1.00**

**TENDER YOUNG BEEF T-BONE STEAK**  
lb. **79c**

**Hunt's 300 Tin FRUIT COCKTAIL** 5 For **\$1.00**

**Young Beef LIVER** Lb. **39c**

**"AA" Large EGGS** Doz. **48c**

**Snack-Stick BOLOGNA** Lb. **39c**

**Stick Liver SAUSAGE** Lb. **39c**

**PILLSBURY NEW DELUXE** White, Yellow, Chocolate, Spice, Caramel, Orange and Pineapple.  
**CAKE MIX**  
4 for **1.00**

**Garden Fresh PRODUCE**

**GOLDEN RIPE BANANAS** 2 Lbs. **27c**

**JUICE SUNKIST ORANGES** 2 Lbs. **19c**

**SOUTHERN YAMS** Lb. **10c**

**HUNT'S New 12-Oz. Tin TOMATO PASTE** 7 For **\$1.00**

**HUNT'S New 300 Tin POTATOES** 10 For **\$1.00**

**McDANIELS**  
The Home of The Low Price  
**AIRPORT & CANYON ROAD**  
Store Hours: 9:00 'Til 9:00 — Sundays 9:00 'Til 7:00  
Prices Effective Thurs., Fri. & Sat.

**Speedy Dri-Terry KITCHEN TOWELS**  
Dry Fast — Lint Free  
Assorted Designs **2 for 99c**

**Wool RUG RUNNERS**  
Assorted Color  
24"x72" Only **\$5.88**

**Cannon BATH TOWELS**  
Assorted Color  
22"x44" Only **88c**

**Chenille - 3 Piece BATH MAT SET**  
Choice of Many Sparkling Colors  
Rubberized To Prevent Slipping **\$2.98**

**Wool THROW RUGS**  
Assorted Color  
18"x27" Only **\$1.33**

**Automatic Repeating BUBBLE GUN**  
Guaranteed to Delight Any Youngster **98c**

For Those Christmas Gifts & Presents Use Our Easy Lay-A-Way Plan  
**SHOP-ETTE**  
VARIETY And DEPARTMENT STORES  
56th and Pacific Ave. Open Daily 10 a.m. to 9 p.m.—Sat. 10 a.m. to 6 p.m.  
133rd and Pacific Ave. Next to "Big Bear"



**FRONT DOOR BANK . . .** Your mailbox is just like a front door bank when you have a checking account at NBW. Make deposits by mail. Pay your bills by mail, too, with NBW checks. It's the smart, modern way to bank. Do you have a checking account at National Bank of Washington? Don't you think you should?

**NATIONAL BANK OF WASHINGTON**  
**PARKLAND BRANCH**

THE BANK OF PERSONAL SERVICE... WHERE OUR INTEREST IS YOU! • 25 HELPFUL OFFICES  
MEMBER FEDERAL DEPOSIT INSURANCE CORPORATION • MEMBER FEDERAL RESERVE SYSTEM

**Christensen Board**  
The executive board of Andrew Christensen elementary school will meet at the home of Mrs. Alvin Lord, 10428 Pacific avenue, Wednesday, Nov. 11, at 8:00 p.m.

## GENE'S MIDLAND DRUG

Offers Free Prescription Delivery  
COMPLETE PRESCRIPTION DEPARTMENT  
WE INVITE YOU TO VISIT OUR

**NEW TOYLAND** ★  
★ AND INFANTS DEPT.

SPECIAL Training Pants 4 Pair 99c SPECIAL

Use Our Christmas Lay-a-way  
9823 Portland Ave. LE 7-3305

## Homeward Bound

LONG BEACH, Calif. (FHTNC)—Victor I. Nelson, sonarman seaman, USN, son of Mr. and Mrs. E. A. Pitzler of 870 S. 120th st., Parkland, Wash., is scheduled to return to Long Beach, Calif., in mid-November aboard the destroyer USS Mansfield after a four-month tour of duty with the U.S. Seventh Fleet in the Western Pacific.

of Destroyer Squadron Nine, the Mansfield participated in carrier task force operations and anti-submarine warfare exercises off the coast of Japan. Between operations the destroyer's crew visited Okinawa; the Philippines; Hong Kong; Formosa, Hawaii; Midway Island; and ports in Japan.

The hippopotamus, now found only in Africa, roamed the plains of northern India a million years ago.

## POWER TOOLS FOR RENT

Sanders — Edgers — Polishers — Hand Sanders  
Skil Saws — Electric Drills — Cement Mixers, Etc.  
— Also Hand Tools for Rent —

**Anderson** ★  
★ **Lumber** ★

9813 Pacific Avenue LEnox 7-7311

## Elk Plain . . .

### Minstrel Show Planned Nov. 13

The Elk Plain Firemen's Auxiliary will present an old fashioned minstrel show, "The Darktown Strutters Ball", Nov. 13 at 8:00 p.m. in the Spanaway school gym. The public is cordially invited.

**Visitors**  
Mr. and Mrs. Dale Tibbitts and Anne Marie from Astoria, Ore., their parents, Mr. and Mrs. Thorn Tibbitts and Alice and Mr. and Mrs. Bert Kepka, over the weekend.

**Football**  
Bethel Senior High will play Fife this Friday at 8:00 p.m. at Bethel.

**Back To School**  
Parents Back to School Night will be held at Bethel Senior High Nov. 12 at 7:30 p.m.

**Jack & Jill**  
The regular meeting of the Jack & Jill preschool club will be held

Nov. 10 at 11:00 a.m. in the school library. All mothers with children in kindergarten are urged to attend. The executive board will meet at 1:00 p.m. Nov. 6 at the home of Mrs. Glen Phillips.

**Injured**  
Ted Otterstad is in the hospital because of a hip injury; cards would be appreciated.

**4-H Club**  
Election of officers highlighted the Oct. 24 meeting of the Elk Plain Girls 4-H club, held at the home of Linda East. Officers are: President, Becky Harlow; vice president, Mary Parker; secretary, Carolynne Ocken; treasurer, Billie Sue McDougal; livestock chairman, Diane Parker; song leader, Beverly Anderson; recreation leader, Susan Ash; telephone, Linda Parker; sunshine, Linda East. Mrs. Parker and Mrs. Harlow continue as leader and assistant leader, respectively. The next meeting will be Nov. 7 at Becky Harlow's home.

Reporter—Mrs. Ray Burkhart.

## Reception Honors Silver Weds



**HAPPY OCCASION**—A reception was held Sunday, Nov. 1, honoring Mr. and Mrs. Joe McGarr on their 25th wedding anniversary. Those present were their son and wife, Mr. and Mrs. Charles McGarr, and grandchildren Jana, Joie and twins Darlene and Darla. Also present were Ed Doyle, Mr. and Mrs. Les Doyle and children, Mr. and Mrs. Jay Doyle and children, Mr. and Mrs. Einar Thorsen, Mr. and Mrs. Bud Surplus, Mr. and Mrs. Harry Furrow and Orville Doyle. Out of town guests were Frank Oeder of Cremerston and Mr. and Mrs. Russel Price of Portland. Neighbors and close friends also attended.

## Hobby Fans Enjoy Schneiders Shop

Things are looking up — on Garfield street. The first anniversary of Schneiders in larger accommodations celebrates the success of their expanded interests.

This weekend will see Mr. and Mrs. Al Schneider as hosts at their store, 231 Garfield, to the many customers who have found them and their business a decided asset to the community.

have contributed is offering guidance in the hobby field to 30 or more young people in the Parkland area. Overhead of space, heat and lights is assumed by the Schneiders, to foster individual interests in constructive hobbies. With the parents' cooperation, this avocation will continue to be a success. Two evenings are still open for adult participation, the Schneiders report.

### Rummage Sale

The Luther League of Grace Lutheran church will hold a rummage sale Nov. 6 and 7 at the church, 7302 South Park avenue.

<p><b>MJB COFFEE</b> lb. 65c</p>	<p>JAMES HENRY ECONOMY <b>BACON</b> .....lb. 19c</p>	<p>AA LARGE FRESH DAILY <b>RANCH EGGS</b> DOZ. 45c</p>
	<p>OUR GRINDER NEVER QUILTS <b>GR. BEEF</b> ..... 3 lbs. 89c</p>	
<p><b>BEEF STEAKS</b></p> <p>RIB . . . lb. 69c SIRLOIN . . lb. 59c T BONES . lb. 79c ROUND . . lb. 79c</p>	<p>COUNTRY STYLE <b>SAUSAGE</b> ..... 2 lbs. 79c</p>	<p><b>BEEF ROASTS</b></p> <p>BLADE CUT . lb. 39c 7 BONES . lb. 49c ROUND BONE lb. 53c RUMP . . lb. 59c</p>
	<p><b>HEY KIDS!</b> FRIDAY &amp; SATURDAY <b>COTTON CANDY</b> 3c</p>	
<p><b>P-NUT BUTTER</b> REG. or OLD FASHIONED 99c</p>	<p>KRAFT <b>MACARONI DINNERS</b> 2 PKGS. 25c</p>	<p><b>POTATOES</b> 10 lbs. 29c</p>
	<p><b>ADAMS 3 lb. Family Size</b> WE TAKE ORDERS FOR KRAUT CABBAGE .....lb. 2c</p>	

## HUNTS CANNED FOOD SALE

TOMATO SAUCE 300 TIN	8/\$1.00	PEACHES HALVES or SLICED 300 TINS	6/\$1.00
TOMATOES SOLID PACK 2 1/2 TINS	4/\$1.00	POTATOES WHOLE 300 TIN	10/\$1.00
TOMATO JUICE QUART TIN	6/\$1.00	CATSUP 14-OZ. Bottle	6/\$1.00

**BARGAIN BASKET**  
16618 PACIFIC AVE. South SPANAWAY, WASH.

**Carrots 2 for 9c**  
**Cabbage .....lb. 3c**

**Offers All Clubs, Lodges, Churches, Granges Or Any Other Group This Beautiful**

**FREE!**

**100 POINTS (BANDS OR LABELS) ABSOLUTELY FREE**

**SPECIAL BONUS**

A bonus of 100 points (bands or labels) will be applied to the total number necessary to obtain one of these beautiful percolators. This means all organizations registering during the months of November and December need save only 650 instead of the usual 750 M.J.B. coffee bands or Instant M.J.B. labels. Register now and get your membership for saving M.J.B. coffee bands and labels. Your members have 9 months to accumulate a total of 650 bands (2-lb. bands count as 2 points — 6-oz jar labels count as 2 points, 2-oz. jar label as 1).

**M-J-B Co.**  
2940 6th Avenue South, Seattle 4, Washington  
MORE MEASURES, MORE FLAVOR

**FOR MAILING THIS COUPON**

M-J-B Co., 2940 6th Avenue South Seattle 4, Washington  
Please register our group for the M-J-B coffee percolator offer:

Name of group \_\_\_\_\_  
Address \_\_\_\_\_  
City \_\_\_\_\_ State \_\_\_\_\_  
Name of Sect'y. or Chrm. \_\_\_\_\_

**Meet Cycology** and you'll form an acquaintance you'll want to continue!!

**CYCLOGYSET**  
"THE MAN WHO'S TOO BUSY TO MAKE FRIENDS IS SELDOM TOO BUSY TO NEED THEM. WITHOUT BRAGGING, I THINK I'LL PROVE TO BE JUST ABOUT AS INTERESTING AND ENTERTAINING A FRIEND AS YOU'VE MET IN A YEAR OF YESTERDAYS. I'LL BE SEEING YOU IN THE ADS RUN BY

**Parkland Hardware**  
We Give Friendly Service and Sell Quality  
ASHLEY THERMOSTATIC CONTROLLED WOOD HEATERS  
(ACROSS FROM PIGGLY WISLY)  
12169 PACIFIC AVE. •• Phone LE-7-3171 •• PARKLAND, WN.

**ANDI**  
GOLD ANODIZED SPECIAL TV ANTENNA

\$29.95 Model SXA413

ESPECIALLY DESIGNED BY FACTORY ENGINEERS FOR MAXIMUM PERFORMANCE ON TACOMA AND SEATTLE CHANNELS 4-5-7-9-11-13

After exhaustive research in the Tacoma-Seattle area, Antenna Designs, Inc., custom built the SXA413 antenna to deliver the maximum amount of signal to your TV set, and assure snow free - ghost free pictures on both black and white and color TV.

NOW AVAILABLE AT  
**A-1 TV & RADIO SERVICE**  
72nd & Portland Avenue  
PHONE GR 5-0658

See the Patented SIEGLER now at  
MARV TOMMERVIK'S  
**PARKLAND FUEL OIL SERVICE**  
120th & Pacific Avenue LE 7-0256

Let us show you how you can

**DIAL HEATING COMFORT**

**SLASH FUEL BILLS!**

**NEW! SYNCHRONIZED AIR-OIL CONTROL GIVES SUPER FLOOR HEAT at the turn of a dial!**

Imagine! Turning just one dial on the new Siegler Home Heater feeds the exact amount of oil into the burner, fans the fire with the exact amount of air; then synchronizes the blower speed to give you perfect SUPER Floor Heat! The new Sieglermatic Control System means even greater fuel savings by assuring the most economical fire always. In fact, a Siegler pays for itself!

**MONEY BACK GUARANTEE**

**Siegler OIL HOME HEATERS**  
PATENTED - AUTOMATIC - FORCED-AIR  
THERE'S A MODEL FOR ANY SIZE HOME

**Pocket Radio BEST BUY!**  
All-Transistor Portable Radio

Complete With Carrying Case and Shoulder Strap

**WEIR'S CARRY THE FULL LINE OF G.E. RADIOS**

Prices Start At \$21.95

**WHIRLS** OPEN 9 'TIL 9

YOUR CORNER (SAT. 'TIL 6)

8419 PORTLAND AVENUE LEnox 7-0231



# FOOD TOWN

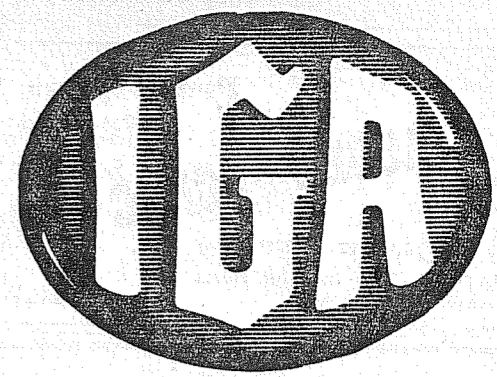

## SLAB BACON BEEF

## KRAFT MILD CHEDDAR CHEESE

### 33<sup>c</sup> lb.

### ROUND-UP

### 59<sup>c</sup> lb.

GOOD OR CHOICE  
BLADE CUT  
**POT ROAST**

### 43<sup>c</sup> lb.

GOOD OR CHOICE  
**CHUCK STEAK**

### 49<sup>c</sup> lb.

GOOD OR CHOICE  
**RIB STEAK OR ROAST**

### 79<sup>c</sup> lb.

## GROUND BEEF

### 3 lbs. \$1

IGA  
**STRAWBERRY PRESERVES** 20-Oz.

### 35<sup>c</sup>

IXL  
**LASAGNE** 35c Ea. 24-Oz.

### 3/\$1

IXL  
**CHICKEN RAVIOLA** 40-Oz.

### 45<sup>c</sup>

**DARIGOLD MILK** Tall Tins

### 8/\$1

DOG FOOD  
**VETS NUGGETS** 10-lb. Bag

### 89<sup>c</sup>

IGA Cream Corn, Green Peas or Cut Beans. 303 Tin Each 17c

### VEGETABLES 7/\$1

Norwest, 1/2 Tin - 21

### CHUNK TUNA 5/\$1

6-Oz. Instant

### M.J.B. COFFEE 89<sup>c</sup>

Magic Maid Frozen, 10-oz. 18c

### Strawberries 6/\$1

Everfresh Frozen 9-Oz. Pkg.

### FRENCH FRIES <sup>E</sup> <sub>A.</sub> 10<sup>c</sup>

SUNSHINE KRISPY

### CRACKERS 1-lb. 27<sup>c</sup>

Van Camp, 2 1/2 Tin - 21c

### Pork & Beans 5/\$1

White or Colored Rolls

### ZEE TISSUE 4/31<sup>c</sup>

MJB 2 LB. \$1.17

### COFFEE Lb. 59<sup>c</sup>

IGA

### PEANUT BUTTER 18-Oz. 39<sup>c</sup>

"AA" LARGE

### EGGS Doz. 47<sup>c</sup>

KAL KAN

### TUNA FOR CATS 2/25<sup>c</sup>

XTRA FANCY RED DELICIOUS  
**APPLES**  
3 lbs. 35<sup>c</sup>

### BANANAS 14 1/2 lb.

U.S. NO. 1  
**POTATOES**  
25-Lb. Bag 89<sup>c</sup>

AIRPORT (112th) AT PARK AVE.

AD DAYS NOV. 5-6-7

**Prescription Service**  
Open 7 Days a Week  
9:30 a.m. - 9:30 p.m.  
Sundays 10 a.m. - 6 p.m.

**JACOBS PACIFIC DRUGS**

Wallgreen Agency  
Pay Light & Water Bills Here  
84th & PACIFIC AVE. Greenfield 2-6445

**Vaughan's Values**  
**CABINETS for CHRISTMAS**

There Is Just Time to Remodel Your Kitchen for Christmas

LET US HELP YOU WITH YOUR PLANNING  
Pay in 1960 on Our Easy Monthly Pay Plan —  
No Down Payment

**Vaughan's**  
PACIFIC AVENUE LUMBER COMPANY  
84th & Pacific Avenue GR 4-9515

**Spanaway . . .**  
**Well Baby Clinic**  
**At Church Annex**

Spanaway Well Baby Clinic will be held Tuesday, Nov. 10, at the Assembly of God church annex, Dr. Robert Klein in attendance. Registration will be from 8:30 to 10:00 a.m. For further information, contact Mrs. Gordon Cooper, LE 7-6536.

**Orthopedic**  
Dr. Lee A. Rademaker Guild meets at the home of Mrs. Orville Mickelson with Mrs. Edith Murphy assisting.

**Birthday Club**  
The Friendly Birthday club will meet at the home of Mrs. Emerson Tarpemning Thursday, Nov. 5.

**Auxiliary Board**  
Spanaway Firemen's executive board met Oct. 30 at the fire hall, Mrs. George Schnelle presiding.

**Sympathy**  
Deepest sympathy to the family of Neil MacAuley who recently passed away.

**Spanaway P-TA**  
Spanaway P-TA will meet Tuesday, Nov. 10, at the school. From 7:30 to 8:30 the parents may visit the teachers and the classrooms to see what their children are doing. Starting at 8:30, the program will feature the theme, "Juvenile Protection." The coffee will be hosted by the 2nd grade mothers.

The executive board met Oct. 28 at the home of Mrs. Hobart Ashmore; plans for the Oct. 8 smorgasbord were discussed.

Reporter—Mrs. Oliver Omat.

**Canyon Road . . .**  
**Backwoods 4-H in Membership Drive**

The Backwoods 4-H club met last Tuesday and voted to open the club membership to both boys and girls. There will be a membership drive for those interested in 4-H projects.

It was also voted to keep the ribbons won by members in a record book along with the names of those who won them.

**Visitors**  
Mr. and Mrs. Everett Peake of East 72nd street enjoyed a week's visit with their son-in-law and daughter, Mr. and Mrs. Lewis Setser, and grandsons Stevie and Ricky who motored to Washington from Calgary, Canada. Mr. Setser is associated with the Phillips Petroleum Co.

**Franklin Pierce School Menu**

November 9—Buttered Corn with Green Peppers, Egg Salad Sandwich, Cherry Cobbler, Milk.

November 10—Chili Con Carne, Baking Powder Biscuits, Carrot-celery sticks, Sliced Peaches, Milk.

November 11—VETERAN'S DAY Washington State Birthday.

November 12—Roast Pork with Gravy, Old Fashioned Dressing, Buttered Green Beans, Bread - Butter Sandwich, Fruit Jello, Milk.

November 13 — Creamed Potatoes, Peas, Baked Fish Sticks, Cinnamon Rolls, Applesauce, Milk.

**Graham . . .**  
**Grandmothers Set Luncheon Meeting**

The Grandmothers Sunshine Club No. 250 will meet at the home of Mrs. Emil Lauenborg for 12:30 luncheon Friday, Nov. 13, with Mrs. Prudence Campbell as co-hostess. Plans and arrangements will be made for the Christmas party to be held Dec. 19 in the Graham Grange hall.

Reporter—Marie Tinius.

**LAWNMOWER STORAGE**  
Pick Up and Delivery  
At No Extra Charge

CLEANING — SHARPENING — REPAIRS  
SALES — NEW and USED — TRADE INS

**PARKLAND CYCLE & KEY**  
11021 Pacific Avenue LE 7-5772



**a-Wondering . . .**  
**and a-Wandering . . .**  
With JACK BROWN

Editor Floyd Shaylor of the Plain City, Ohio, Advocate, has something important to say about newspapers: "A strong editorial policy is the best indication of a good newspaper. It matters not whether an individual agrees with what a newspaper says editorially—it does matter a great deal as to whether the reader, through the medium of the editorial, gives consideration and thought to the subject at hand. If he strongly opposes a newspaper's opinion, it is all for the best since it indicates that he has read and considered the subject and has found it to be contrary to his own beliefs . . . We will never complain because we have accomplished our real purpose—that of causing you to read what we have to say!" If Floyd's theory is correct then I've sure been doing a bang up job of stirring up interest, judging by the number of people who have gone out of their way to let me know they think I've slipped my trolley.

The State of Oregon has long used yellow dividing lines on its highways. The evidence indicates that most motorists feel that they provided much better visibility than white lines, particularly in bad weather, and so are an important safety factor.

But now Oregon's Highway Dept. announces that white lines will replace the yellow. Reason: The Federal government dictates that states must adopt white lines—or lose their share of the funds allocated to the multi-billion dollar interstate highway system.

The significance of this goes far beyond any merits and demerits of white-lines-vs.-yellow-lines. The Portland Oregonian makes the big point with admirable clarity: "When one accepts a 'gift' from Washington, one gives up the free choice that states, as well as individuals, hold dear. When Uncle Sam puts up the money for a new suit, he not only decides what kind of suit it shall be but also picks the color of the tie."

This should surprise no one—the principle is as old as government. Centuries ago, someone remarked that "he who pays the piper calls the tune." Now a swollen central government pays more and more pipers, and calls more and more of our tunes.

It seems to me that the more problems we solve for ourselves on the local level, the better off we'll all be. Too many people now-a-days would rather stand the tune then put forth the needed effort to forestall the cost of a piper playing under someone else's direction. We're fast becoming a nation of so-whatters.

Somebody's nuttier than a fruit cake and I still feel fine so I vote that the next likely person is the joker who laid out some of the interchanges on our new freeway. Have you ever tried getting onto the freeway, when approaching on 109th street? Now there's a real marvel of safety through engineering. As you go up onto the overpass a row of buttons pilots you into the inside lane thus allowing cars to come sweeping up beside you in the outside lane from the freeway below. To get down onto the freeway yourself you must do a hard right turn across the flow of this outside lane traffic. You have two choices on how to accomplish this. You can stop to let this outside lane traffic flow by while some character pushes your back seat up around your neck or you can turn right and let someone else drive through your right front door. This is an excellent way to meet people but I'm afraid it will never become popular. Of course there is always the chance that you can get through this mess while there is no other traffic and in that case you may live to drive on the freeway below.

Celebrating the Completion of our New Distribution Center with the year's greatest savings event!

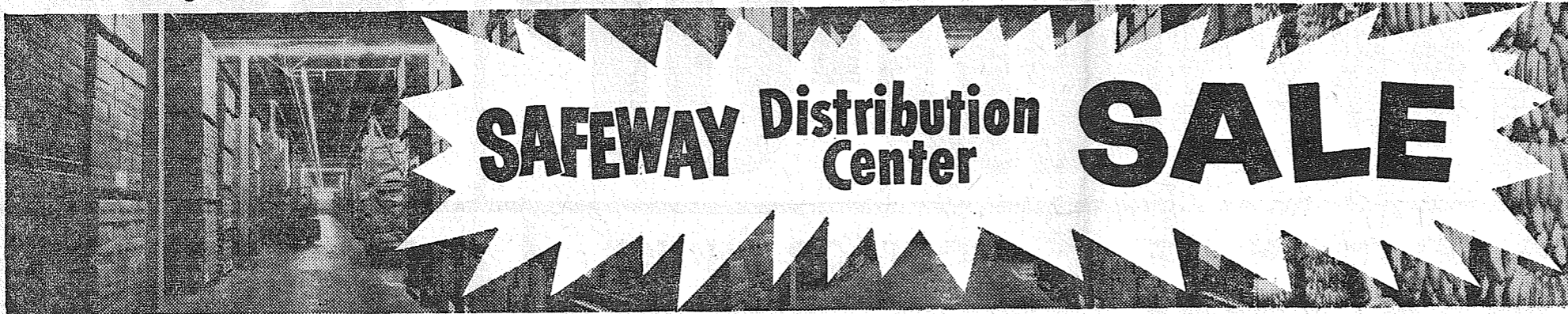

The new Distribution Center is the result of 35 years of Safeway progress in Washington. This means better food service for Washington families. This 51 acre center is located in Bellevue, Washington, near Seattle. This is our most centralized point of distribution, which speeds the delivery of foods to the stores . . . and at lower cost.

**SPECIAL FEATURE**

Get one pound of Fluff-i-est Marshmallows free when you buy two 1/2 Gallons of Party Pride Ice Cream.

Marshmallows Fluff-i-est 1-lb. Package 29c

Ice Cream PARTY PRIDE, Chocolate Marshmallow, Half Gallon 89c

**Ice Cream** SNOW STAR  
Quart Carton 39c  
Gal. Carton \$1.35

**T.V. Dinners** SWANSON  
Beef, Turkey, Chicken, Each 49c

**Sniders Catsup** 14-Oz. Bottle 15c

**Flour** KITCHEN CRAFT  
10-Lb. Bag 89c  
25-Lb. Bag \$1.89

**Half Gallon 69c**

**5-Lb. Bag 45c**

**No. 1 Potatoes**  
Washington Grown Netteed Gems  
Clean, Washed, Economical  
lb. 3 1/2c

**BANANAS**  
Safeway Purchases Only No. 1 Bananas to Be Processed for All Safeway Stores.  
2 lbs. 25c

**Yellow Onions** 10-lb. Bag 39c

**Squash** HUBBARD Cut Style lb. 2 1/2c

**Mushrooms** Fresh 2 5-oz. Pkgs. 49c

**Peanut Butter** REAL ROAST 2-lb. Jar 69c

**Cottage Cheese** LUCERNE Qt. 49c, Pint 25c

**Bartlett Pears** HIGHWAY 2 1/2 Can 3 for 79c

**Fruit Cocktail** TOWN HOUSE 17-oz. Can 19c

**Apple Whirls** Curtsy Pkg. 39c

**Animal Cookies** NBC BARNUM 2-oz. Package 10c

**Small Shrimp** SEA TRADER 4 1/2-oz. Can 3 for \$1.00

**Libby's Beef Stew** 24-oz. Can 43c

**WHITE MAGIC LIQUID CLEANER**  
15-Oz. Bottle 29c  
22-Oz. Bottle 49c

**Leslie Salt**  
New Fingertip Pak  
12-Oz. Pkg. 10c

**Coffee**

AIRWAY NOB HILL

2-lb. Bag \$1.07 2-lb. Bag \$1.13

1-lb. Bag 55c 1-lb. Bag 57c

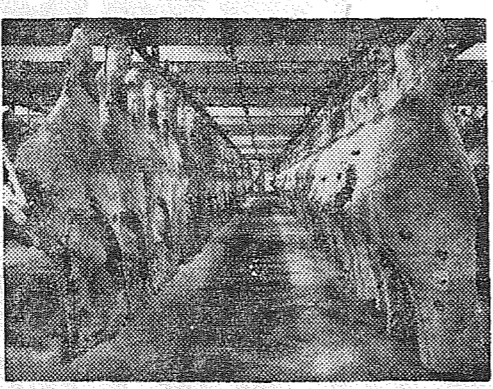

**SAFEGWAY'S AGED BEEF**

What a nice feeling to know that each time your serve a steak (or any meat) it will taste just right. That's the kind of assurance you get with every cut of Safeway meat.

**Beef Rib Roast**  
U.S. Choice - Aged for tenderness. Delicious lb. 69c

**Beef T-Bone Steaks** U.S. Choice lb. 98c

**Swiss Steak** U.S. Choice Bottom Round Beef, Lb. 89c

**Sirloin Steak** U.S. Choice Beef Lb. 89c

**Rump Roast** U.S. Choice Beef-Tender Lb. 79c

**Pot Roast** U.S. Choice Blade Cut Lb. 47c

**Pot Roast** U.S. Choice Seven Bone Cut Lb. 55c

**Pork Sausage** Safeway Brand Lb. 35c

**Halibut** Small Size Whole or Half Lb. 29c

**Fresh Ground Beef** Ground Fresh Hourly Lb. 39c

**Safeway Sausage** Beef or Breakfast Style Lb. 29c

**Piece Bologna** Large or Small Lb. 39c

**SAFEGWAY**

Sale starts 9 A.M. Thursday, Nov. 5, through Saturday, Nov. 7, in Tacoma, Sumner & Puyallup.

**ALUMINUM**  
Lifetime Siding-Foundations, Roofing  
Moistureproofing  
NO MONEY DOWN  
SMALL PAYMENTS START JAN.  
HOME MODERNIZATION  
5515 So. Thompson GR 5-1272

**Laboure Nursing Home**  
All on ground floor, no wards, no steps. Cheerful surroundings, expert care, excellent food. Doctor referred. Aged and convalescents. State Dept. of Health Lic. No. 116.  
901 Tule Lake Rd. LE 7-7857

**Be On Time For Gift Time**

Order Your PORTRAITS Now!

Phone LE 7-3833

**NEW LOCATION**  
11812 PAC. AVE.  
**McKEWEN STUDIO**



# FREE SMORGASBORD

... for our Parkland customers! All day Friday and Saturday from 10:00 a.m. to 7:00 p.m.! Come in and enjoy yourself ... shopping ... and Smorgasbording!

We'll be serving these wonderful foods ...

- MJB COFFEE
- MISSION MACARONI SALAD
- DEILED CRAB MINIATURES  
Mrs. Paul's
- DEICIOUS HOT DOGS
- MEDOWSWEET ICE CREAM
- PORK AND BEANS
- FRESH DONUTS

# PORK LOIN ROAST

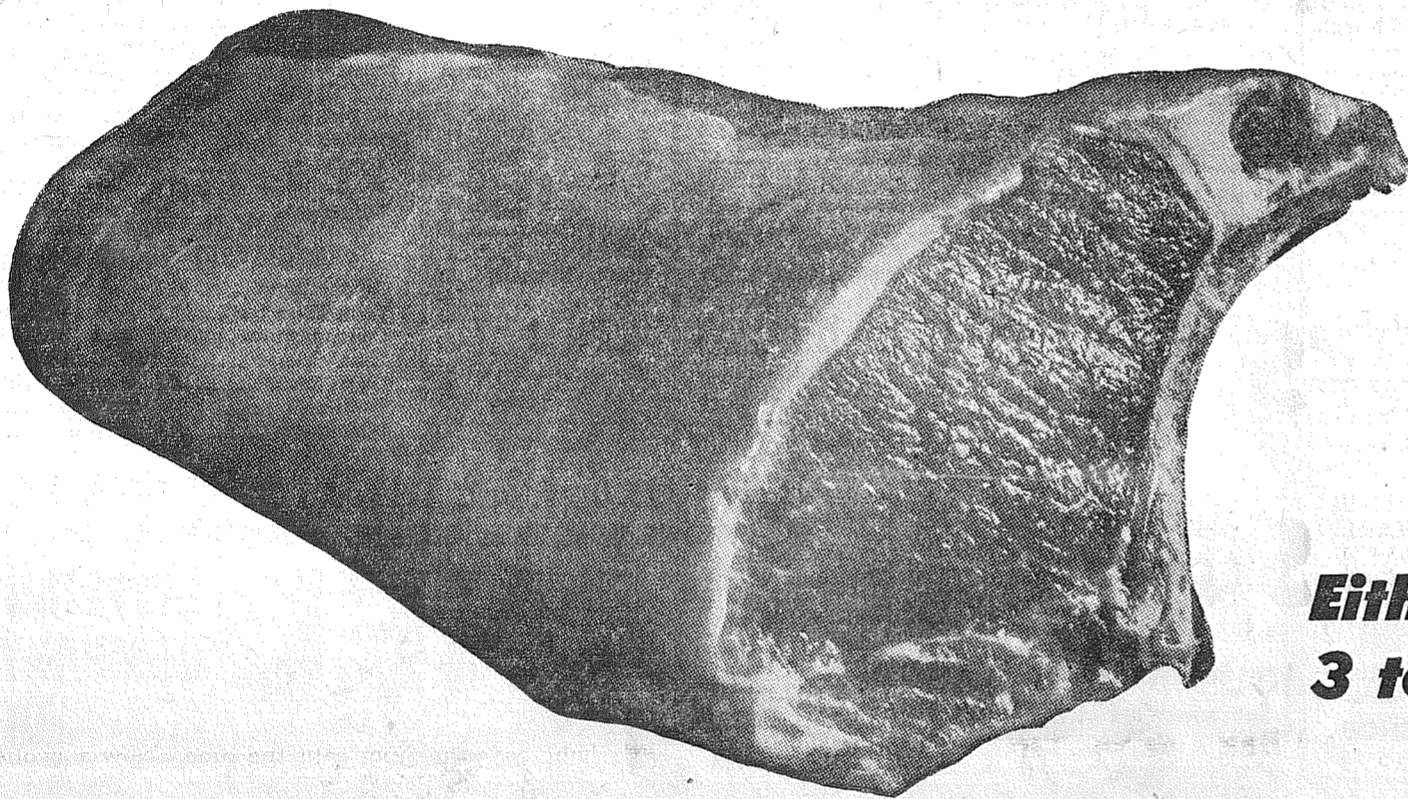

Strictly fresh pork loin roasts ... ideal in size, extra tender, juicy and really flavorful. At an exceptionally low price!

**lb. 37¢**

Either End  
3 to 4 lb. avg...

LOINS, WHOLE OR HALF ... lb. 49¢

CENTER CUT PORK CHOPS  
Well trimmed and lean ... cut from the tender center ... lb. 59¢

PURE PORK SAUSAGE  
Big Bear's own top quality ... wonderful flavor... 3 lbs. 1.00

U. S. CHOICE CHUCK ROAST  
Center cuts included! Cut from Choice aged beef ... lb. 49¢

Fresh DRUMSTICKS or THIGHS  
Cut from fresh, plump, extra tender chickens ... lb. 49¢

FRESH CHICKEN BREASTS  
Extra tender and plump. Guaranteed fresh ... lb. 59¢

FRESH CHICKEN WINGS  
Lots of meat on each of these fresh, tender wings ... lb. 29¢

FRESH NECKS or BACKS 2 lbs. 27¢  
Your choice — from tender fresh chickens ...

- BUTTER** 1-lb. for **59¢**
- DARIGOLD Cubes or Prints**
- FLOUR** 10-lb. bag **89¢**
- GOLD MEDAL**
- MILD CHEESE** cheddar Per lb. **39¢**
- MAYONNAISE** 7c off label Per Kraft Qt. **45¢**

- Kleenex Tissue** Facial soft ... 400-ct. box **25¢**
- Instant Milk** Carnation ... 8-qt. pkg. **69¢**
- Ballard Biscuits** 2 8-oz. pkgs. **25¢**
- Sliced Beets** Libby, tender slices... 2 No. 303 Cans **35¢**
- Stewed Tomatoes** Libby brand ... No. 303 Can **23¢**
- Fruit Cocktail** Libby brand ... No. 303 Can **25¢**

- Kraft Dinners** Macaroni dinners ... 2 Pkgs. for **39¢**
- Nalley's Beef Stew** Lots of beef chunks .15-oz. Pkg. **39¢**
- Minced Clams** Doxsee ... 8-oz. Can **31¢**
- Pancake Syrup** New from Farmans ... 22-oz. bot. **33¢**
- Orange or Grape** 6 6-oz. Cans **1.00**
- Tang Orange Drink** Instant drink ... 14-oz. Can **67¢**

## CALIFORNIA

# Avocados

Firm ripe  
30 size, sweet  
nutty flavor!

**2 for only 19¢**

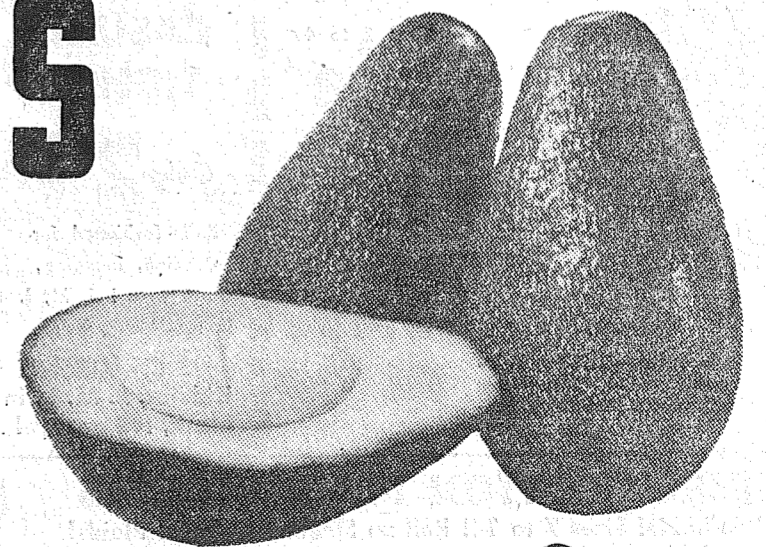

Prices effective Wednesday through Saturday ... limit rights reserved.

<b>B &amp; M BRAND Baked Beans</b> 28-oz. Can <b>29¢</b>	<b>NBC RITZ Crackers</b> 12-oz. Pkg. <b>29¢</b>	<b>ROMAN MEAL Cereal</b> 28-oz. Pkg. <b>39¢</b>
<b>BAYER Aspirin</b> 100 Tablet Bottle <b>67¢</b>	<b>COLGATE Dental Cream</b> Economy Size <b>69¢</b>	<b>BRUCE Floor Wax</b> Per Qt. <b>79¢</b>

133 & Pacific, Parkland

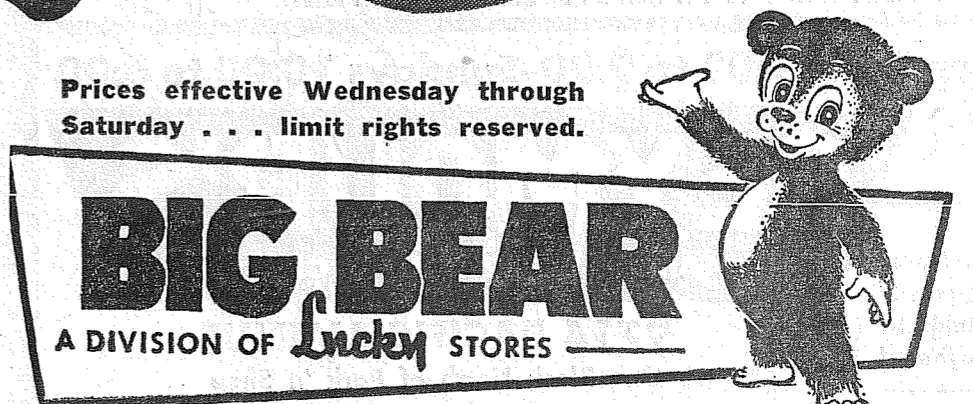

**Little Goblins Just LOVE Cotton Candy at Halloween**

The bones and footprints of dinosaurs have been found in the Palisades cliff near New York City.

**Foliage Fanciers**  
The Foliage Fanciers Garden club will meet at the home of Mrs. Claude Butler at 10:00 a.m. Thursday, Nov. 12. Mrs. Claude Purvis will speak on "Landscape Gardening."

**AVON CALLING**  
For Avon Service in your home from the representative in your area, Call MA 7-5271 any hour.

**HEAD SURFACING**  
Complete Motor Rebuilding, Lathe and Press Work, Brake Drum Turning, Reborring, Pin Fitting, Key Seating, Valve Seats Installed, Piston Grinding, etc.

**Rupe Machine Works and Garage**  
AUTOMOTIVE & INDUSTRIAL WORK  
13411 Pac. Ave., P.O. Box 2445, Parkland 44, Wn., LE 7-7450

all wrung out washing the old-fashioned way?

USE THE NEW **Econo-wash**

SELF-SERVICE, COIN-OPERATED LAUNDRY

**PARKLAND ECON-O-WASH**  
12171 Pacific Avenue LE 7-9970



**ANNUAL FROLIC**—As has been the case for many years, Mr. and Mrs. Trav Dryer welcomed friends young and old at Dryer's Mortuary for a Halloween occasion anything but solemn. For the small fry, cotton candy is always the big attraction, as can be noted in the photo above, in which Mr. and Mrs. Dryer, centered, are seen handing out big swirls of the popular sweet. (Photo by McKewen)

**PLC-CPS Game Saturday, Lincoln Bowl**

Attempting to put an end to their three game losing streak, Pacific Lutheran College's grid team will take on their cross town rival, the College of Puget Sound, Saturday night at 8:00 in Lincoln Bowl. CPS, victors over the Lutes 7-6 early this year, have won the last three times the two squads have met.

Both squads shape up pretty close in comparative scores this year. PLC stopped Eastern Washington 27-6 while the Savages lost to CPS 27-7 then came back four weeks later and tied the Loggers 13,13. Central Washington holds victories over both squads, whipping the Lutes 12-0 last week and the Loggers 13-12.

Freshman halfback, Dave Reynolds, from Franklin Peirce in Tacoma continues to be little short of sensational in the ball packing department. He carried the ball

only five times last week but the little speedster picked up 80 yards, the long gainer being a 55 yard sprint around left end. "Rabbit," as he is called by his teammates, is averaging 9.3 yards on 28 carries this year.

Quarterback Doug McClary continues to throw the pigskin with excellent marksmanship as he completed 12 out of 14 against the Wildcats for 114 yards. For the season McClary has hit on 43 of 81 tosses for 495 yards and a 531 percentage.

McClary stepped into the top spot in total offense for the Lute squad this past week passing fullback John Jacobson. McClary has gained 470 yards and Jake 420.

**General Sheet Metal Work**  
Special Attention to Special Equipment  
**RAU MFG. CO.**  
Lenox 7-7372  
14114 Pacific Avenue

**Parkland Christian Church**  
757 So. 138th, Parkland  
Sunday School 9:45 a. m.  
Morning Worship 11:00 a. m.  
Youth Meeting 6:15 p. m.  
Evening Service 7:30 p. m.  
Bible Study, Thursday 7:30  
Richard Crane, Pastor

**PIERCE COUNTY REFUSE CO.**  
Weekly Garbage Collections  
Phone LE 7-8688

**Hunting License Fishing License**  
Super Kem Tone & Kem Glo  
**PARK AVENUE HARDWARE**  
Ave., GR 4-0051  
Corner 83rd & Park

**SIGN PAINTING**  
"HAVE BRUSH — WILL RUSH"  
Board Signs — Truck Lettering  
**VALLEY SIGN SHOP**  
7822 1/2 River Road TH 5-4913

**FENCING**  
Designers and Builders  
EXPERT WORKMANSHIP  
REASONABLE PRICES  
Easy Monthly Payments  
**VAUGHAN'S**  
84th & Pac. Ave. GR 4-9515

**Prescriptions INSULIN**  
Open 9:30 to 9 Weekdays  
(Closed Sunday)

**ASHMORE'S SPANAWAY DRUG**  
165th & Pacific LE 7-5993

**SAVINGS**  
PLACED ON OR BEFORE THE 10th OF THE MONTH EARN FOR THE ENTIRE MONTH AT THE FAMILY SAVINGS CENTER



11th and PACIFIC LAKEWOOD at VILLA PLAZA  
A MUTUAL SAVINGS INSTITUTION  
**Pacific Federal Savings and Loan Association**  
BELLINGHAM - SEATTLE - TACOMA  
LONGVIEW - PORTLAND - EDGEMO

**The Harmon Forecasts**

PRESENTED WEEKLY COURTESY OF POCHEL DISTRIBUTING CO.

**TOP 20 TEAMS**

1—L. S. U. .... 114.9	8—Georgia ..... 103.1	14—Tennessee ..... 98.7
2—Syracuse ..... 114.7	9—Auburn ..... 102.9	15—Iowa ..... 98.6
3—Mississippi ..... 114.3	10—Clemson ..... 101.8	16—Southern Calif. .... 97.8
4—Texas ..... 110.6	11—T. C. U. .... 100.6	17—Washington ..... 97.4
5—Northwestern ..... 104.6	12—Ohio State ..... 99.1	18—Illinois ..... 97.0
6—Wisconsin ..... 103.8	13—Penn State ..... 99.0	19—Arkansas ..... 96.9
7—Purdue ..... 103.7		20—S. M. U. .... 96.3

**FRIDAY, NOVEMBER 6**

Miami, Florida 87.3	North Carolina 85.5	Albright 47.2	Muhlenberg 43.0
Bridgeport 28.5	New Britain 23.4	Clarion State 48.7	Cheyney State 18.4
Coast Guard 36.6	R. P. I. 26.8	Connecticut 66.6	Northeastern 41.8
Delaware 32.7	Temple 36.0	Haverford 23.0	Ursinus 8.5
Hofstra 62.5	Gettysburg 54.4	Junia 69.5	Drexel Tech 27.5
Lebanon Valley 38.3	Dickinson 35.5	Rochester 60.4	Tufts 54.8
Springfield 59.1	New Hampshire 57.6	Susquehanna 42.7	Wagner 39.7
Trinity, Conn. 57.6	Amherst 54.2	Waynesburg 33.1	Defiance 18.2
Westleyan 44.6	Williams 39.6	West Chester 76.1	Blommsburg 36.6

**SAT. NOV. 7 — MAJOR COLLEGES**

Air Force 94.5	Missouri 83.2	Appalachian 57.8	Guilford 49.2
Alabama 92.4	Tulane 83.7	Arkansas State 60.1	Tampa 49.2
Arizona State 82.7	Texas Western 66.0	Cent. Michigan 64.4	East. Illinois 41.7
Arkansas 96.9	Rice 89.6	Cent. Oklahoma 61.8	SE Oklahoma 34.0
Army 96.1	Villanova 65.2	East Texas 75.9	SW Texas 54.1
Auburn 102.9	Miss. State 86.4	Findlay 31.6	Adrian 20.9
Boston College 85.7	Pittsburgh 85.6	Hanover 30.0	Franklin 26.5
Bucknell 64.1	Colgate 62.9	Hillsdale 64.0	Kalamazoo 19.7
Cincinnati 85.4	Tulsa 78.6	Indiana Cent. 22.7	Ferris 18.4
Citadel 75.8	Presbyterian 66.0	Indiana State 40.3	Ball State 37.1
Clemson 101.8	Duke 90.1	Lamar Tech 71.7	Texas A & I 63.9
Colorado State 70.6	Utah State 61.4	Langston 70.1	NW Oklahoma 41.2
Cornell 64.6	Brown 62.4	Lenoir-Rhyne 76.7	E. Carolina 53.9
Dartmouth 71.1	Columbia 55.9	Louisiana Coll. 54.2	E. Cent. Okla. 48.1
Detroit 73.7	Dayton 61.1	Louisiana Tech. 79.4	SE Louisiana 69.0
Drake 42.0	Washington, Mo. 25.9	McNeese 65.5	Florence State 57.7
Georgia 103.1	Florida 94.3	Middle Tenn. 74.7	Murray State 44.2
Georgia Tech 94.9	Notre Dame 93.5	Miss College 35.2	Harding 10.2
Holy Cross 79.4	Boston U. 71.5	N. Illinois 55.2	E. Michigan 33.7
Houston 83.1	Wichita 78.8	NW Louisiana 65.5	NE Louisiana 59.0
Illinois 97.0	Michigan 88.7	Pittsburg St. 42.9	Omaha 24.2
Iowa 98.6	Minnesota 90.9	Sam Houston 55.7	Sul Ross 37.8
Iowa State 88.4	Nebraska 84.7	S F Austin 64.4	Howard Payne 61.8
Kansas 89.9	Colorado 73.5	S Dakota Univ. 49.6	Morningside 42.8
Kentucky 92.8	Vanderbilt 87.2	Tennessee Tech. 65.8	E. Kentucky 55.0
L. S. U. 114.9	Tennessee 98.7	Valparaiso 53.6	Wabash 39.6
Marquette 72.0	N. Dakota State 43.9	W. Kentucky 53.6	Morehead St. 44.7
Mississippi 114.3	Chattanooga 69.7	Wilmington 13.4	Earlham 4.9
Miss. Southern 82.2	N. Carolina State 76.3		
Navy 87.2	Maryland 83.1		
New Mexico 80.4	Brigham Young 62.1		
North Texas 88.5	Louisville 74.6		
Northwestern 104.6	Wisconsin 103.8		
Oklahoma 94.9	Kansas State 66.8		
Oklahoma State 85.8	Denver 57.9		
Ohio State 99.1	Indiana 89.5		
Oregon 94.6	California 84.4		
Pennsylvania 80.7	Yale 74.8		
Princeton 79.2	Harvard 73.8		
Purdue 103.7	Michigan State 96.1		
Rutgers 74.3	Lafayette 61.8		
South Carolina 90.5	Virginia 56.5		
Southern Calif. 97.8	West Virginia 77.2		
S. M. U. 96.3	Texas A & M 84.0		
Stanford 87.6	U. C. L. A. 85.2		
Syracuse 114.7	Penn State 99.0		
Texas 110.6	Baylor 89.2		
Texas Tech 81.8	Arizona 52.2		
Trinity, Tex. 73.2	Hardin-Simmons 71.6		
Utah 72.8	Idaho 59.2		
V. M. I. 80.3	Lehigh 72.4		
V. P. I. 79.9	West Texas 58.5		
Washington 97.4	Oregon State 33.9		
Western Mich. 70.6	Kent State 70.9		
William & Mary 62.9	Davidson 58.1		
Wyoming 89.6	San Jose State 78.2		

**MIDWEST & SOUTH (Small Colleges)**

Ab Christian 70.0	SW Louisiana 55.8
Anderson 54.2	Mt. Union 30.3
Appalachian 57.8	Guilford 49.2
Arkansas State 60.1	Tampa 49.2
Cent. Michigan 64.4	East. Illinois 41.7
Cent. Oklahoma 61.8	SE Oklahoma 34.0
East Texas 75.9	SW Texas 54.1
Findlay 31.6	Adrian 20.9
Hanover 30.0	Franklin 26.5
Hillsdale 64.0	Kalamazoo 19.7
Indiana Cent. 22.7	Ferris 18.4
Indiana State 40.3	Ball State 37.1
Lamar Tech 71.7	Texas A & I 63.9
Langston 70.1	NW Oklahoma 41.2
Lenoir-Rhyne 76.7	E. Carolina 53.9
Louisiana Coll. 54.2	E. Cent. Okla. 48.1
Louisiana Tech. 79.4	SE Louisiana 69.0
McNeese 65.5	Florence State 57.7
Middle Tenn. 74.7	Murray State 44.2
Miss College 35.2	Harding 10.2
N. Illinois 55.2	E. Michigan 33.7
NW Louisiana 65.5	NE Louisiana 59.0
Pittsburg St. 42.9	Omaha 24.2
Sam Houston 55.7	Sul Ross 37.8
S F Austin 64.4	Howard Payne 61.8
S Dakota Univ. 49.6	Morningside 42.8
Tennessee Tech. 65.8	E. Kentucky 55.0
Valparaiso 53.6	Wabash 39.6
W. Kentucky 53.6	Morehead St. 44.7
Wilmington 13.4	Earlham 4.9

**FAR WEST (Small Colleges)**

Adams State 53.5	Colorado Coll. 45.6
Cent. Wash'ton 29.7	West. Wash'ton 29.6
Colorado State 66.0	Idaho State 49.9
East. Oregon 20.3	Westminster 11.6
Puget Sound 37.4	Pacific Luth'n. 21.6
Whitworth 44.4	Portland 19.9
Williamette 37.0	Whitman 31.3

FOR LIVING WARMTH WITH MOBIL HEAT  
PHONE YOUR FUEL OIL AND APPLIANCE DEALER

**POCHEL DISTRIBUTING COMPANY**  
140th & PACIFIC AVE. LE 7-8624

**Weekend Winners** Real Savings!

YOU'LL ALWAYS SAVE AT SEYMOUR'S

**Hundreds of Blouses**  
MANY STYLES, FABRICS, COLORS . . . IN WOMEN'S SIZES

Racks and racks filled with new blouses. Many famous labels, in cottons, broadcloths, dacron-and-cottons, drip-dry fabrics. Scores of styles and colors. Sizes 32 to 38, and 40 to 46.

Only **1.99** Others at 2.49



**Women's Winter Skirts**  
Many wash-n-wear fabrics, many Italian imports! Plaids, tweeds, solid colors. Waist sizes, 22 to 32 — 10 to 18.

ONLY **2.98**

**New Plaid Jackets**  
Autumn plaids of 85% wool, 15% nylon. Button front, 2 pockets. Sizes 14-16-18-20. Lay-away now!

SPECIAL **7.98**

**Women's Orlon Sweaters**  
Featherknit cardigans and slippers in 100% highbulk orlon. Many styles, colors! 36 to 40, 40 to 46.

SPECIAL **3.98**

**Broadcloth BRAS**  
Good quality sanforized broadcloth, with circular stitched A-B-C cups. Sizes 32 to 40.

**2 for 88¢**

**Misses Sizes CUFFED BOOTS**  
Soft Elk leather in white, black, beige. Composition ripple soles. Sizes 4 to 10.

**3.99**

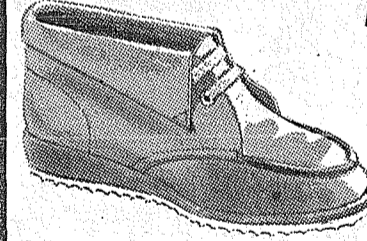

**WOMEN'S FLANNEL GOWNS AND PAJAMAS**  
Soft and warm flannels! Sizes 34 to 40, by Artloom.

**2.98**

**WOMEN'S THICKSET CHENILLE ROBES**  
Full length and waltz length, in a wide choice of colors! 10 to 18.

**4.98**

**Girls' Convertible JACKETS**  
Water-repellent poplin, with Colocloud quilted lining. Convertible hood shawl collar. Dan River fabric.

Sizes 2 to 4 **3.98**  
Sizes 4 to 6X **4.49**  
Sizes 7 to 14 **5.49**



**Women's CASUAL TIGHTS**  
Full-fashioned for dancing, lounging, warm wear! S, M, L, in red, black, beige.

Only **2.49**



**CHILDREN'S TIGHTS**  
Kiddies, S, M, L, in black, red or royal

**1.99**

**GIRLS' COTTON PLAID BLOUSES**  
Washable! Sizes 7 to 14! Roll-up Sleeves! Colorful Plaids!

**99¢**

Shop Daily 9:00 to 9:00—Sundays 10:00 to 6:00

**SEYMOUR'S**  
FAMILY DEPARTMENT STORE  
9714 PACIFIC AVENUE  
One Block North of Park 'n Shop

A Small Deposit Holds In Layaway!

**DRYER Sale**

SALE PRICES START AT JUST **\$128.00**

HERE THEY ARE! A complete assortment of quality General Electric automatic dryers reduced ONLY because matching washers were sold! Dozens more bargain priced because they're discontinued styles, factory close-outs or floor samples! All are equipped with G-E's famous High-Speed drying system. Many are deluxe models with synthetic De-Wrinklers! Take advantage of this pre-season event to match your G-E washer! But HURRY... while selection is best!

FREE 1-YEAR GENERAL ELECTRIC FACTORY SERVICE WITH YOUR PURCHASE



**GOOD BUYS IN USED APPLIANCES!**

TVs <b>\$35</b>	WASHERS <b>\$35</b>	DRYERS <b>\$35</b>	Refrigerators <b>\$35</b>	RANGES <b>\$35</b>
-----------------	---------------------	--------------------	---------------------------	--------------------

**YOUR CORNER**  
OPEN DAILY 9 TO 9 (SAT. TILL 6)

**WHIORS**

PARK FREE AT OUR FRONT DOOR 8419 PORTLAND AVE., LE 7-0231





**MMMMMMMMMMMM**

LOOK WHAT WE HAVE FOR YOU  
**SMORGASBORD**

Come in and enjoy **GOOD FOOD** tastefully served, for the entire family. Smorgasbord served Sat., Nov. 7th from 11 am to 3 pm.

**Summit View Smorgasbord MENU**

- Hygrade Ham
- Shur-fresh Cottage Cheese
- Macaroni Salad
- Bread and Butter
- Potato Chips
- Pickles
- Cookies & Coffee

**POTATO CHIPS** Blue Bell Barbecue or Regular 3-Ctn. Pack **59c**

**COFFEE** Shur-Fine 2-Lb. \$1<sup>17</sup> Lb. For **59c**

**COOKIES** Brownie Custard Creme or Custard and Creme 1-LB. **49c** **SHUR-FRESH CHEESE COTTAGE** PINT CARTON **27c**

**BUCHAN'S BREAD** Raisin . . . . 32c Russian Rye 39c

**SNOW MIST CHUNK TUNA** 6-Oz. Tin **5/\$1<sup>00</sup>**

**VAN CAMP PORK & BEANS** 2 1/2 Tin **19c**

**KRAFT SALAD OIL** Qt. **39c**

**SPARKLE** 1/2 Gal. **59c**

**BIRDSEYE FROZEN PEAS** 10-Oz. Pkg. **8/\$1<sup>00</sup>**

**HYGRADE FIESTA**

**HAM**

FULLY COOKED, BONELESS **lb. 79c**

**WIENERS** HYGRADE SKINLESS LB. CELLO **49c**

**BACON** HYGRADE SLICED PER LB. **45c**

**PRODUCE**

**ORANGES** lb. **9c**

**Tomatoes** Cello **15c**

**Grapefruit** Florida Pink ea. **5c**

**SUMMIT VIEW**

**THRIFTWAY**

WHERE *Every* CUSTOMER IS IMPORTANT!

Airport and Canyon Roads

# -Classified-

Page 10 Thursday, November 5, 1959  
THE TIMES JOURNAL

**Cracker**  
**Jacks** ..... 5c  
**Egg**  
**Noodles** ..... 29c  
**Pop**  
**Corn** ..... 2 lb. Pkg. 29c  
**Swift's Premium**  
**Bacon** ..... 45c  
**Braun-**  
**schweiger** ..... 45c  
**Swift - Ready-to-Eat**  
**Picnic Hams** ..... 39c  
**Swift Hostess**  
**Hams** ..... 77c  
**Lettuce** ..... Head 13c  
**Carrots** ..... Cello Pkg. 2/19c  
**Delicious**  
**Apples** 2 lbs. 25c

**Gibbons**  
**FOOD CENTER**  
SPANAWAY

**Business Service** 3  
GRAVEL for fills, driveway gravel, clean sand, top soil. LE 7-6331. 3cfr  
**Hot Water Heating**  
**Residential and**  
**Remodel Work**  
**CORNELL**  
PLUMBING & HEATING  
LENOX 7-7293  
FOUNDATIONS - New additions, free estimates, financing. Work guaranteed. LE 1-2929. 3cfr

**Webb Electric Co.**  
8240 B Pacific Ave.  
GR 2-2902  
**ELECTRIC HEAT**  
All Types  
Terms Can Be  
Arranged  
**FREE ESTIMATES**  
**EMERGENCY PHONE**  
LE 7-4437  
CIRCULATORS, floor furnaces, carburetors, expert repairing, servicing. LE 7-5537. 3cfr

**SMITH CABINET SHOP-REMOD-**  
**ELING**, carpenter work, kitchen  
cabinets, we stock and cut glass;  
1609 South Park, Spanaway. LE  
7-4856. 3cfr

**WELL DRILLING**  
**Berkeley Pumps**  
• JETS  
• SUBMERSIBLES  
• CENTRIFUGALS  
• TURBINES  
Call LE 7-7281

**TACOMA PUMP &**  
**WELL DRILLING CO.**  
14619 PACIFIC AVENUE  
Terms Trades

**CANYON ROAD GRAVEL AND**  
**SUPPLY**, Pick-ups and trailers  
loaded or we haul. LE 7-3943. 3cfr

**Residential and Commercial**  
**PAINTING**  
Taping and Texturing  
**Broadwell Painting**  
LE 7-6893

**Parkland Heating Co.**  
All makes of furnaces for sale;  
Specializing in Williams OIL  
'O' MATICS; Oil, Gas, Hot Water  
Installations. Service; reason-  
able; 755 South 108th. LENOX  
7-4045. 3cfr

**Home Plumbing**  
**& Heating Co.**  
REPAIRING, REMODELING  
NEW CONSTRUCTION  
1017 So. 112th  
Call Day or Night  
LE 7-4615

**FOUNDATIONS** - New additions,  
free estimates, financing. Work  
guaranteed. LE 1-2929. 3cfr  
**FAMILY PORTRAIT STUDIO**  
8 x 10 Dozen \$15  
5 x 7 Dozen \$10  
Please Phone GR 4-1986 for Appointment  
8411 So. Park Ave.

**WE HAVE BUYERS**  
**For Your**  
**HOUSE!**  
**FARM and**  
**BLDG. SITES**  
**Listings Wanted**  
**DICK DEVEREAUX**  
**REALTY**  
Multiple Listing Service  
Buying or Selling  
**Call LE 7-8659**  
11002 Pacific Avenue

**BULLDOZING**, Land Clearing, Excavation,  
Grading and Gravel. LE 7-5112. 3cfr  
**GEORGE FURDUE - Plumbing,**  
Heating, New work, remodeling,  
repairs. Phone LE 7-4477. 3cfr

**RADIO**  
**and**  
**TV**  
**SERVICE**  
**ABC**  
**ELECTRONICS**  
Garfield & C Streets  
LE 7-4900

**USED**  
**AUTO PARTS**  
SATISFACTION GUARANTEED  
Bring This Ad For  
**10% Discount**  
**GORDIE'S**  
**AUTO WRECKING**  
10620 Pacific Avenue  
LE 7-5565 LE 7-4443

**Jack Shank's**  
**Refrigeration Service**  
Parts & Service for All Makes  
LE 7-0178

**ECONOMY KITCHENS**  
Remodeling - Roofing & Siding  
Foundations  
**LORD'S**  
**CONSTRUCTION CO., INC.**  
10426 Pacific Avenue. LE 7-5779

**ART'S SHOE SHOP**  
Shoes for the Entire Family  
**EXPERT SHOE REPAIRING**  
315 Garfield St.  
Between 121st and 122nd  
Opposite Parkland Postoffice

**SPANAWAY**  
**ELECTRIC**  
**CONTRACTORS**  
Residential & Commercial  
Heating Specialists  
LE 1-2127 LE 7-4792

**STUMP LIFTING** - By special  
machine. Problem stumps a specialty.  
No powder, no dozer. Sandner,  
6403 Fairview Road, Puyallup, LE  
7-3897. LE 7-8166, LE 7-8886. 3cfr  
**NEAT**  
**BEAUTY SHOP**  
GR 2-7628  
6314 McKinley Avenue  
**SEPTIC TANKS & WATER LINES**  
INSTALLED. RILEY Brothers,  
Phone LE 1-0887 or LE 7-3201. 3cfr

**RADIATOR**  
**CLEANING & REPAIRING**  
Guaranteed Work  
**DEL'S RADIATOR**  
10620 Pacific Avenue  
LE 1-1144; Home: LE 1-1288

**LIST WITH SUBURBAN**  
Home and Farm Specialists  
in South End Properties. Two  
offices open every day and  
evening for your convenience.  
**SUBURBAN REALTY, INC.**  
113th and Pacific, LE 7-5833  
112th and Canyon, LE 7-5833  
Member Multiple Listing Service  
& Tacoma Real Estate Board  
3cfr

**Real Estate** 9  
FOR SALE - Lots, Firland Memorial Cer-  
tery, Spanaway. Reasonable rates. Terms.  
LE 7-5754. 3cfr

**FERN REALTY**  
8234 Pac Ave. GR 4-0503  
2 1/2 BDRM HOME Double  
garage, tool house, berries &  
fruit, 1/2 ac. of good soil, on  
popular Waller & Airport Rds.,  
only \$8,500. Call Fred Swabb  
TH 5-6022 or LE 7-8661. Fern  
Realty - Summit Office 11208  
Ea. Leonard's Crossing Le.  
7-8661.

**FERN REALTY**  
8234 Pac Ave. GR 4-0503

**M. L. S.**  
**MULTIPLE LISTING SERVICE**  
**SOUTH TACOMA**  
Low down payment. Quick  
possession. Clean 2 bedrm  
home, built 1941. Wired for  
washer and dryer, conc fdn.  
Lot 62 1/2 x 120. Garage. On bus  
line. Close to school and store.  
Call Ralph Decker GR 4-8579.  
NB-2554.

**EQUITY SALE**  
Owner transferred. Must sell  
equity of \$2,200, or may sell on  
contract. This home is only 5  
years old. Birch cabinets, 2  
bedrms, floored up for 2 more.  
hdw floors, 4 pe bath, oil fuel  
furnace, oodles of closets and  
storage. Garage. Land 60x140.  
In district of new homes. Call  
Ralph Decker GR 4-8579. RC-  
3218.

**McKINLEY HILL**  
**REALTY**  
6311 McKinley Ave. GR 4-9579  
Member of Multiple Listing  
Service and TACOMA REAL  
ESTATE BOARD

**M. L. S.**  
**MULTIPLE LISTING SERVICE**  
**HOMES**  
**FARMS**  
**ACREAGES**  
**INVESTMENTS**  
One Call Does It All  
**TACOMA**  
**REALTY, INC.**  
11004 Park Ave. LE 7-8681  
Member Multiple Listing Service  
and Tacoma Real Estate Board

**Rentals** 10  
FOR RENT - Unfurnished 3-bedroom house,  
across from Bethel school; 500 includes  
lights and water; VI 7-2165. 10p  
FOR RENT - Three room duplex with  
bath; water and garbage paid. No  
555. LE 7-6892. 10cfr  
FOR RENT - Two bedroom house at Tan-  
wan lake. Fireplace, electric range, \$55.  
Call Estoville TE 2-432. 10cfr  
FOR RENT - Small 1 bedroom trailer house.  
\$25. All utilities furnished. LE 7-4818.  
10cfr  
FOR RENT - Three-room furnished apart-  
ment, side-by-side duplex; Parkland-Span-  
away area; on bus line; water, garage  
furnished; \$55.00; LE 1-1426. 10cfr

**TRAILER SPACE**  
Reasonable - Quiet  
Close to McCord West Side  
**WOODBROOK TRAILER CT.**  
14818 Woodbrook Drive, SW  
JU 8-9566 or SK 2-8792

**Repair Service** 11  
**LAWN MOWER SERVICING**  
Briggs & Stratton, Clinton, Power  
Products & Lawson. Engine Parts  
and Repairs.  
**PARKLAND CYCLE & KEY**  
LE 7-6772, 1021 Pacific Ave. 11cfr  
**WASHING MACHINE PARTS** -  
Largest stock in town. Repairing  
that please. BE'S Washer Service  
8787 So. G. GR 4-9409. 11cfr  
**VALVE FACING** and seating  
\$1.00 cylinder; motor reboring,  
\$1.50 cylinder; by experts; TH  
5-5192; Haggen's Auto Parts,  
15th & River Road, Puyallup.  
11cfr

**Automotive** 12  
1959 FORDS and CHEVROLETS -  
Wholesale prices - bank terms;  
SMALL'S MOTORS, 10410 Pac-  
ific Ave. LE 7-4060 anytime. Open  
nights also. 12cfr

**Auto Glass Installed**  
Approved By  
All Insurance Companies  
WE are Tacoma's authorized  
replacement center for -  
United Service Automobile  
Assoc., International Service  
Ins. Co., Government  
Employee's Ins. Co.  
Seat Covers and  
Convertible Tops  
**ART'S GLASS &**  
**UPHOLSTERY CO.**  
709 Tacoma Ave. MA 7-2200

**12A Foreign Cars**  
- ALL -  
**FOREIGN CAR KEYS**  
107 Varieties  
**PARKLAND**  
**CYCLE & KEY**  
11021 Pacific Ave. LE 7-5772

**Farm Column** 13  
WILL pasture horses or cattle. Good  
pasture. Phone Roy 542. 10p  
BREED your cows artificially to sires  
proved great. Washington Proved Sire  
Service. 6 dairy breeds - 7 best breeds.  
Sumner UN 3-4592, Yelm 2931. 13cfr

**MCCULLOUGH CHAIN SAWS**, starting at  
\$14.50 (Terms); Pacific Saw & Knife,  
224 Puyallup Ave., MA 7-2278. 13cfr  
**EASTERN WASHINGTON HAY** -  
By the bale, ton or truck load. J.  
A. Dove. Phone LE 1-2185. 13cfr  
**DRY or GREEN SHAVINGS**, up-  
land slab and sawdust. SHAVING  
SUPPLY, LE 7-5757 after 5. 13cfr

**Work Wanted** 14  
HIGH SCHOOL GIRL wants housework or  
babysitting afternoons, Saturdays. 14p  
1-2159.  
RELIABLE teenage girl wishes baby  
sitting evenings and week-ends. LE 1-4549.  
14p

**Miscellaneous** 15  
PARKLAND FURNITURE - New & w  
miscellaneous furniture, Airport  
and Pacific Ave. Residence phone  
LE 7-8748. 15cfr

**ACE DIRT MOVING CO.**  
BULLDOZING DITCHING  
GRAVEL TOP SOIL SEPTIC  
TANKS DRAIN FIELDS  
1750 9th St. S. W., Puyallup  
Phone Puyallup TH 5-2452

USED TV's as low as \$35; several to choose  
from; all with guarantee; lowest of terms  
available. Come in and see a demon-  
stration of our new RCA COLOR TV. Open  
till 9:00 p.m. Monday and Friday. UPTON  
ELECTRIC CO., 1148 Market St., FU 3-  
2551. 15cfr

**KIRBY HOME CLEANER**, complete with  
polisher and attachments, only \$48; fully  
guaranteed and rebuilt with 300  
hours of life. \$125.00. Kitchen Radio, 814  
Baby vaporizer, \$1. LE 7-6206. 15cfr

**STORKVILLE**  
**Baby Shop**  
Everything For Baby  
Including  
Juvvenile Furniture  
9722 Pac. Ave. LE 7-4664

FOR SALE - 7 and 8 lb. White Rock hens  
\$1.50 each. JU 2-2177. Graham. 15cfr  
**SPECIAL ORDER CAKES** - Phone  
LE 7-3830. PATTY Ann Bakery.

**LEAVE MOVIE & KODACHROME**  
**SLIDE FILM at QUALITY PHOTO**  
(for 2-day processing; 9818 Pacific  
Ave., LE 7-7271. 15cfr  
**STAMPS FOR COLLECTORS**; also penny  
approvals. JU 8-0777. 15cfr  
**FREE CHICKEN MANURE**, 11402 Garden  
Valley Road, Summit View. 15p10

**Montgomery-Ward**  
Lakewood Square  
6010 Mt. Tacoma Drive  
**MONTH END SALE**  
**SUBURBAN FURNITURE**  
**25% Off**  
**FIBRE GLASS BOAT**  
Was \$499.95 \$374.97  
NOW

**35 H.P. SEA KING**  
**OUTBOARD MOTOR**  
Was \$585.95 \$439.46  
NOW

**WAI KIKI SCOOTER**  
Was \$339.95 \$275.75  
NOW

**HEAT, VIBRATOR CHAIR**  
Was \$74.88 \$67.38  
NOW

**MAHOGANY DROP LEAF**  
**TABLE, 4 CHAIRS**  
Was \$109.75 \$82.30  
NOW

**1 AUTOMATIC WASHER**  
USED \$139.88  
**1 26" BICYCLE**  
Was \$41.78 \$30.58  
NOW

**ANTI-FREEZE**  
**GALLON \$1.89**  
JU 8-6654

**ELECTROLUX CLEANER** only \$15; FU  
3-2551. Dealer. 15cfr  
**AKC REGISTERED** Dachshund stud serv-  
ice, pedigrees. 1312 South 116th. 15cfr

**ATTENTION HOUSEWIVES** - POCHTEL'S  
new authorized dealers for  
Speed Queen washers, automatic or  
wringer type and dryers. Come in and  
see them at 140th and Pacific Avenue.  
LE 7-8624. 15cfr  
**EMERSON stereo** radio-phonograph combination,  
new reduced to only \$148; no money  
down. 25¢ each day on our meter plan.  
Open Monday and Friday till 9:00 p.m.  
UPTON ELECTRIC CO., 1148 Market St.,  
FU 3-2551. 15cfr  
HAVE YOU HEARD the story of why a food  
supplement? Call LE 7-7544. 15cfr  
**FREE** to any organization or group, Hat  
Boxes at Irving's, 919 Market Street,  
Tacoma. 15cfr  
**GOOD** used commercial size clothes dryer.  
Ideal for rest home or any large ca-  
pacity use. Will sacrifice for \$125. Contact  
Red-Gas, 14012 Pacific Avenue. 15cfr  
**SINGER PORTABLE** electric sewing  
machine; round bobbin; 5-year guaran-  
tee; only \$49.95; \$5 down, \$5 per month;  
phone for home demonstration. Open Mon-  
days and Friday till 9:00 p.m. UPTON  
ELECTRIC CO., 1148 Market St., FU 3-  
2551. 15cfr  
**FOR SALE** - 21" console television, good  
condition, \$40.00; 6-year crib \$6.00; Norge  
and Bendix automatic washers, as to  
make offer; baby stroller \$6.00; platform  
roller \$3.50; new lawnmower \$15.50; large  
tricycle \$4.00; miscellaneous items; 10510  
East Polk, Midland. 15cfr  
**FOR SALE** - Tan toy ferrier male puppy;  
had puppy shots; reasonable; BR 2-8458.  
15cfr  
**FOR SALE** - Victor service station cash  
register like new, call days LE 7-9970.  
15cfr  
**GOOD SELECTION** - choice geese, ducks,  
banties; pairs or flocks; \$200 Rotoliter,  
3-way good care; LE 7-8855. 15cfr  
**COLDSPOT** refrigerator, fully reconditioned,  
only \$38; terms \$5 per month. Open Mon-  
days and Fridays till 9:00 p.m. UPTON  
ELECTRIC CO., 1148 Market St., FU  
3-2551. 15cfr

**SPECIALS**  
22-oz. Lumberjack  
**Syrup** ..... 29c  
Fresh, Large Chex  
**Eggs** 2 Dozen 79c  
Folger's Instant  
**Coffee** ..... 6-oz. 99c  
Loin End ..... lb.  
**Pk. Roast** ..... 43c  
Gerber's Strained BABY  
**Food** ..... 10/79c  
Our Own Cured & Smoked  
BONELESS LOIN  
**Bacon** ..... lb. 79c  
40-oz. Jiffy  
**Biscuit Mix** 25c  
Our Own ..... lb.  
**Liverwurst** 59c  
Campbell's Tomato  
**Soup** ..... 10/\$1  
Quality Fresh Ground  
**Beef** ..... 3 lbs. \$1

Gerber's Cereals  
**Baby Food** ..... All 8-oz. 17c  
Beltsville 5 to 7-lb. Ave.  
**Turkeys** lb. 45c  
Pink Florida  
**Grapefruit** ea. 5c  
No. 2, 50-lb.  
**Potatoes** \$1.09  
Sweet  
**Potatoes** ..... lb. 7c

46-Ounce  
**Pineapple Juice** ..... 4/\$1  
WE ISSUE MONEY ORDERS - PAY PSPL BILLS HERE  
80 lbs. G.M. 16% Dairy \$2.90; 80 lbs. G.M. Rabbit Pellets \$3.42  
COAL - PRESTO LOGS

**HERMANS FOOD**  
**STORE**  
162nd & Park Ave. Spanaway  
(Right to Limit Reserved)

**LEGALS**  
SUMMONS  
NO. 141150  
IN THE SUPERIOR COURT OF THE  
STATE OF WASHINGTON IN AND FOR  
PIERCE COUNTY  
VIRGINIA A. MCCUTCHAN,  
Plaintiff,  
vs.  
KENNETH W. MCCUTCHAN,  
Defendant.  
THE STATE OF WASHINGTON,  
You are hereby summoned to appear  
within sixty (60) days after date of first  
publication of this summons, to-wit: within  
thirty (30) days after the 1st day of October,  
1959, and defend the above-entitled action  
in the above-entitled court, and answer the  
complaint of plaintiff, and serve a copy of  
your answer upon the undersigned attorneys  
for plaintiff.

**SUMMONS BY PUBLICATION**  
NO. 171379  
IN THE Superior Court of the State of Wash-  
ington in and for Pierce County.  
S. Orville Storaaeli and Little M. Storaaeli,  
husband and wife, Plaintiffs, vs. The  
State of Washington, et al. Defendants.  
The unknown heirs at law of W. E. Connor, deceased;  
Ella J. Connor, if living, or if de-  
ceased, the unknown heirs at law of  
Ella J. Connor; Ethel Connor Larson,  
if living, or if deceased, the unknown  
heirs at law of Ethel Connor Larson;  
Lucille Connor Baird, if living, or if de-  
ceased, the unknown heirs at law of  
Lucille Connor Baird; Gwendolyn W.  
Lee; the unknown heirs at law of Ernest  
P. Phillips, deceased; The State of  
Washington; and all other persons or  
parties unknown claiming any right,  
title, estate, lien or interest in the real  
estate described in the complaint here-  
in. Defendants.

**Horses & Equip** 16  
HORSEHOEING, Breaking, Training;  
quirts, bosals, reins, etc., made and re-  
paired. GR 5-0711 or WA 7-1600. 16cfr  
**WANTED TO BUY** - Two horses, also  
saddles. LE 7-5537. 16cfr

**Aviation** 17  
**FREE-FIRST FLYING LESSON**  
**LEARN TO FLY-\$10 A WEEK**  
New and Used Aircraft Sales  
**TACOMA FLYING SERVICE**  
Spanaway Airport LE 1-0442  
17cfr  
**Schools** 18  
**NIGHT SCHOOL** enroll now.  
KNAPP BUSINESS COLLEGE  
10th & Pacific 18cfr

**WHY WAIT FOR THE WEEKEND? - BUY THESE WEEKEND**  
**SPECIALS 7 DAYS A WEEK AT THE SALVAGE MART**

Hane's - Shrink resistant, 1-piece, feet in, blue, green, pink  
**CHILDREN'S SLEEPERS** ..... Reg. \$149  
..... \$2.98

**FAMILY SIZE**  
**CHEERIOS** 33c  
**TASTEWELL - 303 Tin**  
**APPLE SAUCE** ..... 8 For \$1.00

**WHITE STAR - Chunk**  
**TUNA** 5 for \$1.00  
**IGA** 3 Lb.  
**Shortening** 59c

**ALL PURPOSE, 10 Lbs.**  
**FLOUR** 69c  
**GIRLS' and BOYS'**  
**SOCKS** 4 Pr. 99c  
For

**BOYS To Size 12**  
**JEANS** \$1.69  
**TOMATO**  
**SOUP** 3 for 25c

**MEN'S - All Sizes and Colors**  
**FLANNEL SHIRTS** \$1.49

**SALVAGE MART**  
13014 PACIFIC AVENUE - HRS.: 10-6; FRIDAY 'TIL 8  
OPEN SUNDAYS 12-6

**Now! - Be warmer**  
**in every room**  
**Save to 1/3 on fuel!**

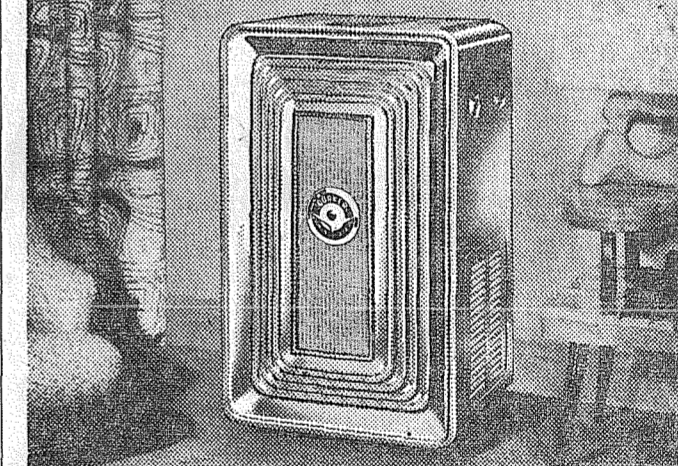

**\$50**  
**FOR YOUR**  
**OLD HEATER**  
An old heater is a waste of money. A new Quaker heater is a money saver. It's the only home heater with a 3-way money back guarantee.  
**OUTSTANDING...NEW...IMPROVED DESIGN!**  
**Quaker**  
SUPER DELUXE  
"Space Saver"  
**Flush-to-Wall Oil Heater**  
Equipped With Automatic Air-Food and Automatic Forced Air Fan  
**THE ONLY HOME HEATER WITH A 3-WAY MONEY BACK GUARANTEE**  
1. SAVE 50% ON FLOOR SPACE or YOUR MONEY BACK!  
Exclusive Quaker SAFE-T-COOL cabinet construction allows heater to be placed flush-to-wall. Safety approved by Underwriters Labs.  
2. HEAT YOUR HOME ON 25% TO 30% LESS FUEL than any ordinary heater... or YOUR MONEY BACK!  
3. MORE COMFORT in every room on LESS FUEL than any ordinary heater... or YOUR MONEY BACK!  
Supplies correct amount of air to burner at all times - Assures highest burning efficiency - lowest fuel cost.  
**SMALL DEPOSIT HOLDS - EASIEST TERMS**

**FRICK & FRANZ**  
**FURNITURE - APPLIANCES - TV**  
2 STORES TO SERVE YOU  
Canyon & Airport - 8406 So. Tacoma Way  
LE 7-8676 - JU 8-6686

Whenever you see a recipe featuring egg whites take note of it; keep a collection of these rules at hand so that you can pick and choose from them when you have extra whites in the refrigerator.

### Woodland . . . Harmony Hoedown Party Saturday

Saturday evening, Nov. 7, is the regular Harmony Hoedown Square dance with Willis Dodge calling the squares. The new round dance of the month, "Drifting and Dreaming" Waltz, will be taught starting at 8:30 p.m. All square dancers are welcome. Bring your cups and lunch. Coffee and tea will be served by the club. Hosts and hostesses for the evening are Joe and Helen Bell, Leo and Lois Brewer and Jim and Beverly Bigelow.

Reporter — Margaret David.

**WALL KOLOR**  
PARKER RUBBER BASE  
**PAINT**  
Reg. \$5.44 Gal. **\$4.34**  
SPECIAL  
MATCHING ENAMEL  
Reg. \$7.05 Gal. **\$5.63**  
Open 7 Days a Week, 7 a.m. - 9  
**Barsotti & Timm**  
At the Roy Y LE 7-4221

### LEGAL NOTICES

(Continued from Page 10)  
described in the Complaint herein, Defendants.  
You and each of you are hereby summoned to appear within sixty days from the day of first publication of this summons, to-wit: within sixty days from the 22nd day of October, 1959, and defend the above-entitled action in the Superior Court aforesaid and answer the complaint of plaintiffs and serve a copy of your answer upon the undersigned attorneys for plaintiffs, at their office below stated; and, in case of your failure to do so, judgment will be rendered against you according to the demands of the complaint in this action which have been filed with the clerk of said Court.  
The object of this action is to quiet title in plaintiffs in and to the premises described as follows:  
Lot 14 in Block 12, Replat of Clover Lea Addition to Tacoma, Washington, as per map thereof recorded in Book 3 of Plats, page 45, records of Pierce County, Washington.  
57 GEORGE F. POTTER  
Peterson & Tracy  
Attorneys for Plaintiffs  
11024 Pacific Avenue  
Tacoma, Pierce County, Washington.  
Published in the Times Journal Oct. 22, 29; Nov. 5, 12, 19, 26, 1959.

**NOTICE TO CREDITORS**  
No. 47022  
In the Superior Court of the State of Washington for the County of Pierce.  
In the Matter of the Estate of Julius A. Rickert, Deceased.  
Notice is hereby given that the undersigned has been appointed and has qualified as executor of the estate of Julius A. Rickert, deceased, and that all persons having claims against said decedent are hereby notified to file the same, duly verified, on said estate in the office of the undersigned, at the address below stated, and file the same with the Clerk of said Court, together with proof of such claims, within six months after the date of first publication of this notice or the same will be barred.  
Date of first publication, Oct. 22, 1959.  
MARIE M. RICKERT,  
Executrix of said Estate.  
Address 11024 Pacific Avenue  
Tacoma 44, Washington.  
Phillip L. Tracy  
Peterson and Tracy  
Attorneys for Estate  
11024 Pacific Avenue  
Tacoma 44, Washington.  
Published in the Times Journal Oct. 22, 29; Nov. 5, 1959.

**SUMMONS**  
No. 141166  
IN THE SUPERIOR COURT OF THE STATE OF WASHINGTON IN AND FOR THE COUNTY OF PIERCE  
TSUYAKO Y. LEWIS,  
vs.  
ELWIN LEWIS.  
THE STATE OF WASHINGTON,  
To the said ELWIN LEWIS:  
You are hereby summoned to appear within sixty (60) days after date of first publication of this Summons, to-wit: within sixty (60) days after the 1st day of October, 1959, and defend the above-entitled action in the above-entitled Court, and answer the Complaint of plaintiff, and serve a copy of your answer upon the undersigned attorneys for plaintiff at their office below stated, in case of your failure to do so, judgment will be rendered against you according to the demands of the Complaint, which has been filed with the Clerk of said Court, that the nature of the action is on Complaint for divorce.  
George F. Potter  
Peterson & Tracy  
Attorneys for Plaintiff  
11024 Pacific Avenue  
Tacoma 44, Washington  
Published in the Times Journal Oct. 1, 8, 15, 22, 29; Nov. 5, 1959.

**NOTICE OF HEARING**  
**ZONING OF PROPERTY IN THE EAST PARKLAND AREA**  
NOTICE IS HEREBY GIVEN that a public hearing will be held in the office of the County Commissioners of Pierce County, Washington, in the County City Building at Tacoma, Washington, on Tuesday, the 24th day of November, 1959 at the hour of ten o'clock A. M., on the proposed zoning of property in the East Parkland area under petition of James Mazer, said property and the respective classifications more particularly described as follows:  
C-2 Community Commercial:  
Commencing at a point on the East line of Pacific Avenue, 150' southerly of the South line of South 127th Street; thence northerly on said East line to the intersection with the North line of Block 58; thence easterly to the NE corner of Lot 13 of said Block 58; thence southerly to a point 150' southerly of the South line of South 127th Street and 300' easterly of the East line of Pacific Avenue; thence westerly to the point of beginning.  
Lots through 22, Block B, Washington Addition to Parkland.  
Lots 3 through 13, Block A, Washington Addition to Parkland.  
The West 25 feet of Lots 14 through 21 and the West 10' of Lot 2 of said Block A, Washington Addition to Parkland.  
SR-5 Suburban Residential:  
Commencing at the SW corner of Block 72, Armour's Addition; thence East along the South line of South 127th Street to the SE corner of said block; thence northerly along the West line of "A" Street to the intersection with the South line of 122th Street; thence East along said South line 700'; thence southerly to a point on the center line of East 8 1/2 Street; thence southerly to the South line of East 127th Street; thence westerly to a point 150' South of the South line of Pacific Avenue; thence easterly to the northeastern corner of Lot 13, Block 58, Armour's Addition; thence westerly on the north line of said

### LEGAL NOTICES

block to the intersection with the East line of Pacific Avenue; thence northerly to said East line to point of beginning.  
R-1 Residential Buffer:  
Lots 14 through 21, Block A, Washington Addition to Parkland less the West 25' of said lots.  
All of Lot 1, Block A, Washington Addition to Parkland.  
Lot 2, Block A, Washington Addition to Parkland except the West 10' of said lot.  
Also Lots 21 through 24 of Blocks 72 through 75 of Armour's Addition.  
Said HEARING will be had on said day at the hour of ten o'clock A. M., or as soon thereafter on said day as the same can be heard at the office of the Board of Pierce County Commissioners in the County City Building, at Tacoma, Washington, when any person, firm or corporation may appear before the Board and be heard in the matter.  
By order of the Board of Pierce County Commissioners dated October 21st, 1959.  
BOARD OF COUNTY COMMISSIONERS  
Jack W. SONNTRAG, Clerk of Board.  
By H. Leif, Deputy.  
Published in the Times Journal Nov. 5, 1959.

**Altar Society**  
The Altar Society of Our Lady Queen of Heaven church will meet in the parish hall Monday evening, Nov. 9, at 8:00 with Mrs. Margaret Fezler presiding.

**GIESE IRON WORKS**  
Welding & Blacksmith  
Ornamental Iron Work  
TH 5-8012 Puyallup  
4 Miles South on Meridian  
Across From Firgrove School

### LEGAL NOTICES

block to the intersection with the East line of Pacific Avenue; thence northerly to said East line to point of beginning.  
R-1 Residential Buffer:  
Lots 14 through 21, Block A, Washington Addition to Parkland less the West 25' of said lots.  
All of Lot 1, Block A, Washington Addition to Parkland.  
Lot 2, Block A, Washington Addition to Parkland except the West 10' of said lot.  
Also Lots 21 through 24 of Blocks 72 through 75 of Armour's Addition.  
Said HEARING will be had on said day at the hour of ten o'clock A. M., or as soon thereafter on said day as the same can be heard at the office of the Board of Pierce County Commissioners in the County City Building, at Tacoma, Washington, when any person, firm or corporation may appear before the Board and be heard in the matter.  
By order of the Board of Pierce County Commissioners dated October 21st, 1959.  
BOARD OF COUNTY COMMISSIONERS  
Jack W. SONNTRAG, Clerk of Board.  
By H. Leif, Deputy.  
Published in the Times Journal Nov. 5, 1959.

**Altar Society**  
The Altar Society of Our Lady Queen of Heaven church will meet in the parish hall Monday evening, Nov. 9, at 8:00 with Mrs. Margaret Fezler presiding.

**GIESE IRON WORKS**  
Welding & Blacksmith  
Ornamental Iron Work  
TH 5-8012 Puyallup  
4 Miles South on Meridian  
Across From Firgrove School

### Annual Dinner at All Saints Church

All Saints Episcopal church, 96th and East B streets, will hold its annual fall dinner Sunday, Nov. 8, from 1 to 5 p.m. in the parish hall. A Christmas booth will be featured.  
An organ concert, played by the very gifted organist, Mrs. Earl Kuper, may be enjoyed from two to three o'clock.

Texas has 555 hospitals, more than any other state.

**FOR RENT TRUCKS & CARS**  
MA 7-9039  
Save One Half  
We Furnish Everything  
**HARMON'S**  
Driv - Ur - Self Co.  
HARMON'S SERVICE  
2112 Jefferson  
Jim Harmon, Mgr.

**QUALITY HOMES**  
DESIGN ASSISTANCE  
Estimates Without Obligation  
**Hedlund Const.**  
920 So. 121st LE 7-4227

**FALL SPECIAL**  
**HAIRCUTS \$100**  
110th & So. Yakima

**ANNIVERSARY SALE**  
Thursday - Friday - Saturday  
CHRISTMAS STOCK ARRIVING DAILY  
SPECIAL ORDERS AND LAYAWAYS GET SPECIAL ATTENTION  
TOYS HOBBIES GIFTS FURNITURE  
New and Used  
Thanks for Your Patronage This Past Year We Hope to Deserve Your Continued Interest  
**SCHNEIDER'S**  
231 GARFIELD PARKLAND

Now at the  
**PUGET SOUND NATIONAL BANK**  
**automatic savings**  
Decide how much you want to save each month. Then call our 84th & Pacific Office authorizing transfer of that amount from your checking to your savings account. Easy to save! Sign up now.  
84th & PACIFIC OFFICE  
**PUGET SOUND NATIONAL BANK**  
CONVENIENT NEIGHBORHOOD OFFICES • FREE CUSTOMER PARKING  
MEMBER FDIC

**Rural Garbage Service**  
Serving Parkland, Midland, Summit and Spanaway  
Pierce County Permit  
LEnoX 7-8688

**Parkland Rexall Pharmacy**  
11000 Pacific Avenue  
NOW IN OUR NEW LOCATION NEXT TO KELLER'S PHONE LE 7-8636  
**SPECIAL! CLIP THIS COUPON**  
BRING IT TO THIS REXALL STORE  
THIS COUPON WORTH \$8.05 ON A  
**VIVID, NATURAL COLOR PORTRAIT OF YOU**  
COME IN TODAY FOR YOUR APPOINTMENT  
Photo offer of a lifetime. A \$10.00 value. Your lifelike color portrait (not a wash or oil tint picture) in an attractive 5x7 folder, for only \$1.95 with this \$8.05 coupon. Your photo is taken by nationally-famous DeVille Studios of Hollywood; then you select the pose you want printed. The result is a beautiful natural color portrait of you, the world's most personal gift. Your satisfaction guaranteed. Coupon valid on photo program in this store on appointment date only.  
VOID if taxed, restricted, licensed or forbidden in your state. Cash value 1/10th cent. Offer limited one to a family.  
PHOTOS WILL BE TAKEN SAT., NOV. 7TH ONLY  
DON'T MISS THIS CHANCE OF A LIFETIME  
GOOD ONLY AT THIS REXALL STORE

Shop Here for a  
**STEADY DIET OF SAVINGS**  
STEAKS  
**T-BONES**  
YOUNG & TENDER  
lb. **79c**  
**BEEF HIND QUARTERS**  
CUT & WRAPPED  
lb. **59c**  
**GROUND BEEF**  
PURE-LEAN Fresh Hourly  
3 lbs. **87c**  
Beef - Well Trimmed  
**RUMP ROAST** .....lb. **59c**  
Hormel's - By the Piece  
**SLAB BACON** .....lb. **33c**  
Hormel's Skinless  
**WIENERS** .....12-Oz. Pkg. **39c**  
Center Cut  
**PORK CHOPS** .....lb. **59c**  
Eastern Grain Fed Pork - 4-Lb. Average  
**LOIN ROAST** .....lb. **39c**  
Graded U.S. Good or Choice Lamb  
**SHLDR. STEAKS** lb. **59c**

**WE'RE CHOOSY ABOUT THE FOODS WE SELECT FOR YOU!**  
SUNNY JIM 12-Oz. Jars  
**JAM & JELLIES** **4/\$1.00**

SHUR-FRESH - Equal To Any  
**T.V. DINNERS** Turkey Chicken Beef Ea. **45c**

**BIG performance . . . small cost . . . that's the new**  
**ASHLEY**  
24 HOUR THERMOSTATIC DOWNDRAFT WOOD HEATERS  
new decorator colors  
Famous ASHLEY fuel savings with the exclusive thermostatically controlled downdraft air intake  
15 models - 15 prices  
SEE PROOF OF ASHLEY CLAIMS  
**WEIR'S** OPEN EVERY NIGHT 'TIL 9 (Sat. 'Til 6)  
8419 PORTLAND AVENUE LE 7-0231  
DON'T FORGET! Our Hardware Department is Open Sunday, 9 'Til 6 - LE 7-5262

**MARGARINE** Tastewell Cubes Pound **6/89c**  
**RANCH EGGS** Shinn's "AA" Large, Doz. **49c**  
**CHOC. CHIPS** Nestles' 6-Oz. **19c**  
**BUTTER** Darigold Cubes Pound **69c**  
**DOG FOOD** Skippy 15-Oz. Tin **13/\$1.00**

**Fresh Fruits and Vegetables**  
Firm, Vine Ripe  
**TOMATOES** ..... 2 lbs. **29c**  
Emperor  
**CALIF. GRAPES** .....lb. **10c**  
Thick Meated  
**HUBBARD SQUASH** lb. **3c**  
Small  
**SWT. POTATOES** lb. **10c**

OPEN SUNDAYS  
**KITCHEN'S**  
EVERYDAY LOW PRICES  
Right to Limit  
Open 9 a.m. 'Til 10 p.m. Daily  
10 a.m. 'Til 9 p.m. Sundays  
12208 Pacific Ave.  
PRICES EFFECTIVE THURS., FRI. & SAT.

**WAX PAPER** Zee 100-Ft. Roll. **15c**  
**PINEAPPLE JCE.** Libby's Mint-ed, Qt. Size **4/\$1**  
**PEANUT BUTTER** Adams 18-Oz. **39c**  
**PEACHES** Early Garden 2 1/2 Tins. **4/\$1**

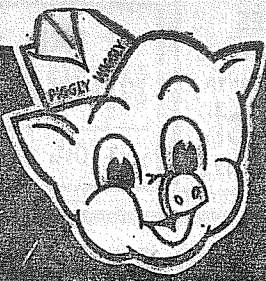

# PIGGLY WIGGLY for QUALITY

GRADE A  
**LARGE EGGS**  
DOZ. **45¢**

MAXWELL HOUSE  
**COFFEE**  
(2-lb. Can \$1.17)  
1-LB. CAN **59¢**

ARMOUR STAR  
**HAMS** **39¢**  
• READY-TO-EAT, SHANK HALF OR PORTION lb.  
HAMS Armour Star Butt Portion lb. **43¢**

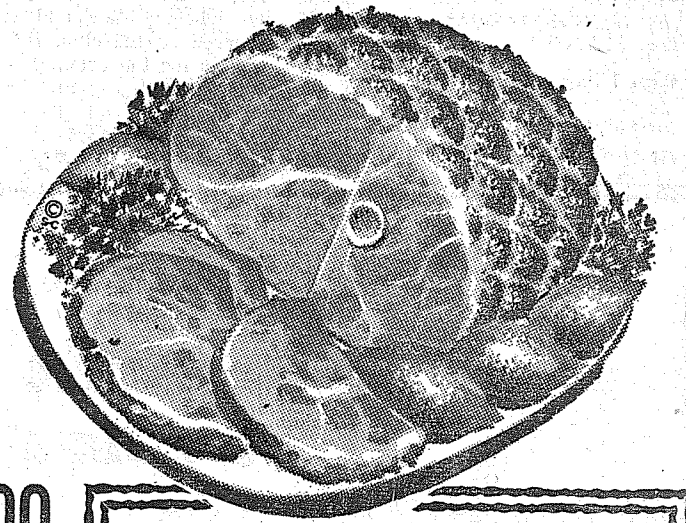

ASSORTED FLAVORS  
**JELL-O**  
Pkg. **5¢**

ADAMS  
**PEANUT BUTTER**  
LGE. 18-OZ. JAR **39¢**

PIGGLY WIGGLY'S OWN FRESH COUNTRY STYLE  
**PORK SAUSAGE** 3 lbs. **\$1.00**  
ARMOUR STAR THICK  
**SLICED BACON** 2-lb. Pkg. **89¢**

**GROUND BEEF**  
Our customers say "It's the Best!"  
**39¢**  
POUND

Fresh Fillets of  
**RED SNAPPER**  
lb. **27¢**

Carstens Hygrade  
**WIENERS**  
1-lb. Cello **47¢**

Piggy Wiggly's Own  
**FRYERS**  
Fresh Wash. Grown Cut-Up Fryers LB. **39¢**

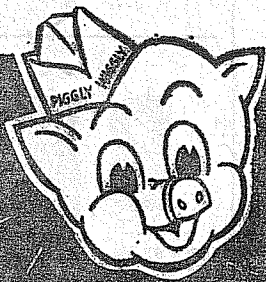

# PIGGLY WIGGLY for QUALITY

FRESH FROZEN  
**POLAR VEGETABLES**  
MIX 'EM OR MATCH 'EM  
**6/89¢**

A NEW AND DIFFERENT FROZEN FOOD DEMONSTRATION AT ALL STORES SAT.  
**BONA GRANDE PIZZA**  
• MUSHROOM  
• SALAMI  
• PEPPERONI  
• ITALIAN SAUSAGE  
10-OZ. PKGS. **69¢**

**SPECIALS IN OUR FIFE HARDWARE DEPARTMENT**  
ALL-PURPOSE PLASTIC BRISTLE  
**PUSH BROOMS** each **1.95**  
ITALIAN STYLE PRUNING  
**SHEARS** **1.00**  
TURN GARDEN WASTE INTO FERTILIZER  
**COMPO-MAKER** 5 lbs. **85¢**  
SET OF 4, KING SIZE  
**TV TRAYS** **7.95**

Baker's (1-lb. pkg. 39¢) **INSTANT COCOA** 2-lb. Pkg. **77¢**  
An Everyday Saving at Piggy Wiggly **MINUTE RICE** 13 1/2-oz. Pkg. **39¢**  
N. B. C. **HONEY GRAHAMS** 1-lb. Box **35¢**  
Schilling's **BLACK PEPPER** 4-oz. Can **29¢**  
Sunshine **CHOCOLATE MINTS** 10-oz. Pkg. **39¢**  
Sunshine **KRISPY CRACKERS** 2-lb. Box **49¢**  
7c Off Special Package **OXYDOL** Giant Pkg. **76¢**  
15c Off Special Package **DASH** Giant Pkg. **64¢**  
7c Off Special Can **IVORY LIQUID** 22-oz. Can **68¢**  
5c Off Special Package **CASCADE** 20-oz. Pkg. **44¢**  
5c Off! **IVORY SOAP** 3 Large Bars **45¢**  
1/2-Price Special **IVORY SOAP** 4 Medium Bars **37¢**  
Plain or Chocolate **OVALTINE** 14-oz. Jar **63¢**  
Instant (Package makes 8 quarts) **PET MILK** Package **73¢**  
Quart 19c **CLOROX** 1/2-Gallon **35¢**  
Parson's **AMMONIA** Quart Bottle **31¢**  
Kitty Cat **CAT FOOD** 2 No. 1 Cans **21¢**  
Tea Bags **RED ROSE TEA** 16-Count Pkg. **25¢**  
Aluminum **REYNOLDS FOIL** 25-Ft. Roll **31¢**

Mix 'Em or Match 'Em! Double Luck (No. 303 Cans) **BIT O' HONEY PEAS** OR **FIRCREST CREAM STYLE CORN** **9/100**  
**GREEN BEANS** Swans Down, White, Yellow, Butterscotch, Sugar **4/89¢**  
**CAKE MIXES** MAPLE OR DEVILSFOOD **4/89¢**  
PLYMOUTH-PIGGLY WIGGLY'S OWN FAMOUS BRAND  
**MAYONNAISE** QUART JAR **49¢**  
PLYMOUTH-ANOTHER PIGGLY WIGGLY PRODUCT!  
**MARGARINE** 1-LB. QUARTERS **6/100**  
NOW'S THE TIME FOR HOTCAKES AND  
**NALLEY'S SYRUP** 22-OZ. BOTTLE **29¢**  
VETS'-AT A BIG SAVINGS!  
**DOG FOOD** 10. 1 CAN **4/29¢**

*The FRIENDLIEST Place to Shop*  
U.S. NO. 1 **POTATOES** 10-LB. CELLO BAG **33¢**  
ONIONS U.S. NO. 1 OREGON 10-LB. BAG **29¢**  
TOMATOES CALIFORNIA FOR SLICING LB. **15¢**  
CAULIFLOWER LARGE HEADS EA. **15¢**  
Not room on the page for all my specials... Come in and you'll find dozens more!  
PUYALLUP 1010 EAST MAIN  
FIFE FORMERLY ANDRE'S MARKET  
PARKLAND PACIFIC AT GARFIELD  
40th and Portland Ave. TACOMA  
SO. TACOMA 5252 SO. WASHINGTON  
Prices Effective Thurs, Fri., Sat., Nov. 5, 6, 7

Van de Kamp's  
BOYSENBERRY PIE Reg. 69c. **61¢**  
REG. 1.15, DEVILSFOOD **3-LAYER CAKE** **99¢**  
REG. 59c **PECAN LOAF** **53¢**  
Van de Kamp's BAKERIES  
Famous for QUALITY VARIETY FRESHNESS CONVENIENCE

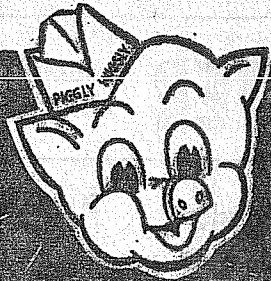

# PIGGLY WIGGLY for QUALITY